



CONSTRUCTION SUMMARY

Joshua Creek - 233-5 EDGEMERE (TH-03) B END

Registere Plan Number: Municipal Address: Closing: 20-Sep-23

BONUS

Inv.694 17 Line 13086	1 - CREDIT: \$9500.00 WORTH OF UPGRADES FROM VALERY HOMES IS BEING APPLIED TOWARD THE COLOUR APPOINTMENT FOR DELAYED CLOSING. Note:
30Jul24 / 13Aug24	

CABINETRY

Inv.694 13 Line 13084	2 - KITCHEN: INSTALL LIGHT VALANCE (J11) DOES NOT INCLUDE LIGHT Note:
30Jul24 / 13Aug24	

Inv.694 8 Line 13077	1 - KITCHEN: INSTALL LEVEL 3 CABINETS THROUGHOUT KITCHEN Note:
30Jul24 / 13Aug24	

Inv.694 9 Line 13078	1 - KITCHEN: INSTALL TWO-TONE ISLAND (L01) Note:
30Jul24 / 13Aug24	

Inv.694 10 Line 13079	1 - KITCHEN: INSTALL FRIDGE ENCLOSURE (H04) Note:
30Jul24 / 13Aug24	

Inv.694 11 Line 13080	3 - KITCHEN: INSTALL 3 TOP DRAWERS (B07) Note:
30Jul24 / 13Aug24	

Inv.694 12 Line 13081	2 - KITCHEN: INSTALL CROWN MOULDING (J08) Note:
30Jul24 / 13Aug24	

COUNTERTOP

Inv.694 15 Line 13082	1 - KITCHEN: INSTALL MSI 2 QUARTZ THROUGHOUT KITCHEN COUNTERS INCLUDING ISLAND Note:
30Jul24 / 13Aug24	



CONSTRUCTION SUMMARY

Joshua Creek - 233-5 EDGEMERE (TH-03) B END

Registere Plan Number: Municipal Address: Closing: 20-Sep-23

Inv.694	1 - KITCHEN: INSTALL OPTIONAL BREAKFAST BAR ON ISLAND IN MSI 2
14	
Line 13085	Note:
30Jul24 / 13Aug24	

ELECTRICAL

Inv.480	1 - KITCHEN: INSTALL CEILING LIGHT ROUGH IN - FOR 1 CEILING LIGHT - ON SEPARATE SWITCH (DOES NOT INCLUDE FIXTURE). TO GO ABOVE ISLAND, IN ADDITION TO THE STANDARD KITCHEN LIGHT, AND REGARDLESS OF THE STANDARD LIGHT LOCATION
4	
Line 9754	Note: Location may vary slightly due to joist location
15Nov22 / 28Nov22	

HARDWOOD FLOORING

Inv.694	1 - KITCHEN/ BREAKFAST AREA: INSTALL STANDARD LEVEL HARDWOOD THROUGHOUT KITCHEN IN LIEU OF STANDARD TILES
16	
Line 13083	Note:
30Jul24 / 13Aug24	

MISCELLANEOUS

Inv.694	1 - Purchaser has attended a Colour appointment at the Decor Centre & has DECLINED any additional upgrades and accepts and acknowledges that there will be no further colour or structural changes/additions/deletions to be made
18	
Line 13087	Note: Purchasers are aware & accept that ANY changes made to upgrades after signing this Purchasers Extra Form are subject to a minimum administration fee
30Jul24 / 13Aug24	
Inv.480	1 - Purchaser has attended a Structural appointment at the Decor Centre & has DECLINED any additional upgrades and accepts and acknowledges that there will be no further structural changes/additions/deletions to be made upon signing
7	
Line 9789	Note: Purchaser accepts & acknowledges that all upgrades are to be approved by construction before the invoice is accepted
15Nov22 / 28Nov22	

VACCUM/BELL

Inv.480	1 - CENTRAL VACUUM - CENTRAL VAC PIPING COMPLETE ROUGH-IN TO GARAGE - TWO OUTLETS PER FLOOR AND ONE OUTLET IN BASEMENT R/I ONLY
5	
Line 9755	Note:
15Nov22 / 28Nov22	
Inv.480	1 - CENTRAL VACUUM - KICK PLATE ROUGH - IN AND KICKPLATE KIT, AT KITCHEN SINK
6	
Line 9756	Note:
15Nov22 / 28Nov22	



CONSTRUCTION SUMMARY

Joshua Creek - 233-5 EDGEMERE (TH-03) B END

Registere Plan Number: Municipal Address: Closing: 20-Sep-23

Inv.480	1 - CAT 6A LOCATION SKETCH. PLEASE NOTE THAT THE STANDARD LOCATION ON THE
1	MAIN FLOOR HAS BEEN MOVED TO THE FORMAL ROOM
Line 9750	Note: LOCATIONS MAY VARY SLIGHTLY DUE TO JOIST LOCATIONS
15Nov22 / 28Nov22	

WINDOWS

Inv.480	1 - BASEMENT: INSTALL BASEMENT WINDOW - ADDITIONAL STANDARD WINDOW - 36 X
2	16. WHERE GRADE PERMITS
Line 9751	Note: MAY REQUIRE A WINDOW WELL
15Nov22 / 28Nov22	

Inv.480	3 - BASEMENT: BASEMENT WINDOW - ENLARGE THREE (3) STANDARD WINDOW TO- 36 X
3	30
Line 9752	Note: MAY REQUIRE A WINDOW WELL
15Nov22 / 28Nov22	

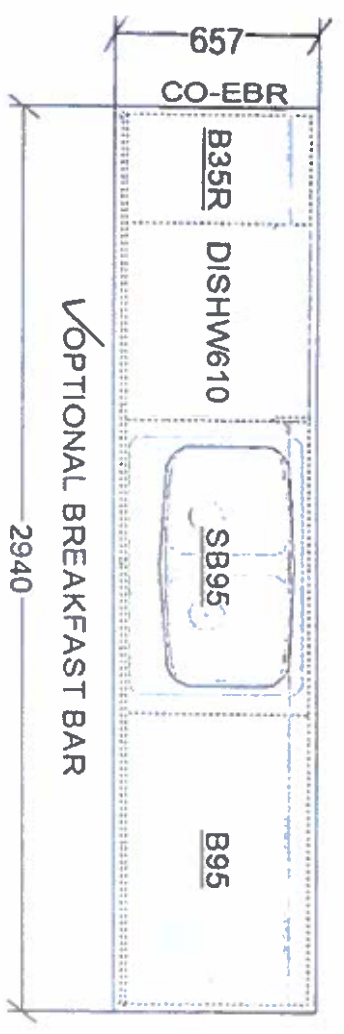
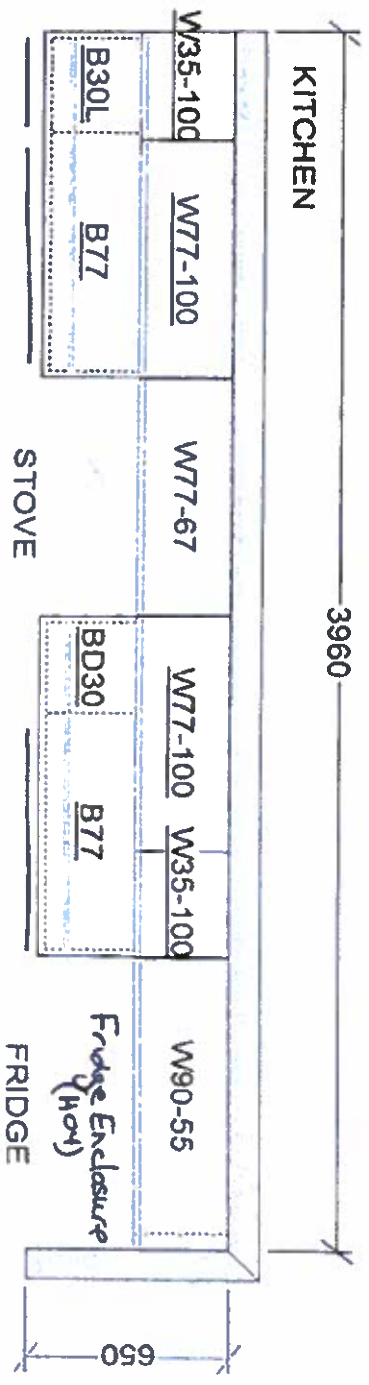

- Two-Tone Island
- 3 top drawers
- Crown moulding
- Light Valance

This sketch is for DESIGN PURPOSES ONLY – It is not meant to be an exact rendition.

 FRIENDLY ENTERPRISES 1533 Broward Blvd., Suite 100, Ft. Lauderdale, FL 33304	
VALERY HOMES JOSHUA CREEK TH-3	
STANDARD FEATURES: <ul style="list-style-type: none">• 100cm Upper cabinets• Backing on Kitchen and Bath cabinets except sinks• Kitchen & Bath countertops by others• Post-form laminate countertops in Laundry	
Lot 233-5 July 7, 24	
Drawn By: Date: November 27, 2023 Scale: Not To Scale	
Approved By Builder: Date:	

TH-3
EDGEMERE
ELEV B END 3096 SQ. FT.

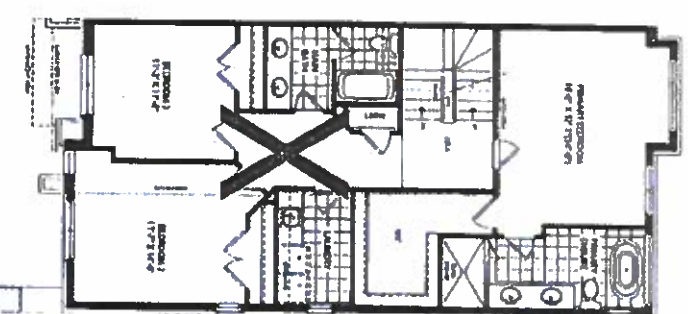
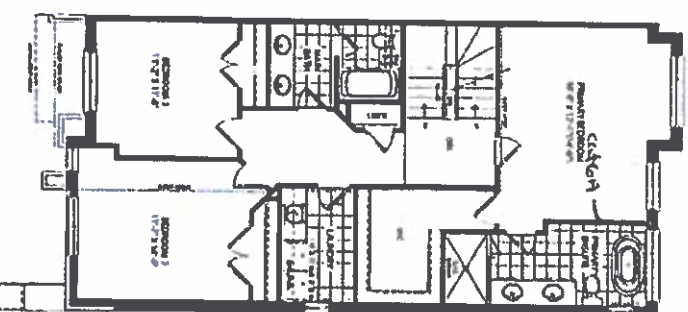
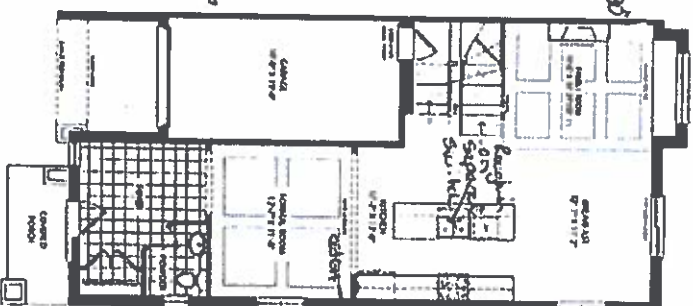
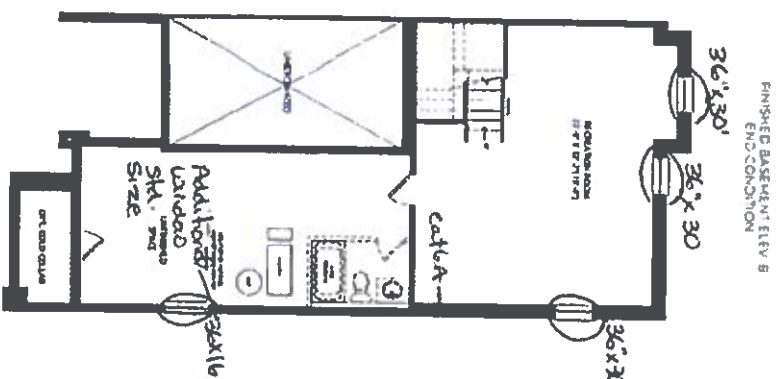

SCHEDULE "H"

JOSHUA CREEK
MONTAGE

© 2000 by the Architect. All rights reserved. This plan is for the use of the Architect only. It is not to be used for any other purpose. The Architect assumes no responsibility for the accuracy of the information provided on this plan. The Architect assumes no responsibility for the accuracy of the information provided on this plan.

VALERY
HOMES