



CONSTRUCTION SUMMARY

Joshua Creek - 231-1 WEDGEWOOD (TH-02.BLK231) B CORNER

Registere Plan Number: Municipal Address: Closing: 23-Nov-23

MISCELLANEOUS

Inv.530 2	1 - Purchaser has attended a Structural appointment by phone & has DECLINED any additional upgrades and accepts and acknowledges that there will be no further structural changes/additions/deletions to be made.
Line 10714	Note: **INVOICE HAS BEEN PREPARED BY TERRI PARISANI ON PURCHASER'S BEHALF, AS PER THE APS, AND OUR DISCUSSIONS**
3Mar23 / 11May23	Purchasers are aware & accept that ANY changes made to upgrades after signing this Purchasers Extra Form are subject to an administration fee
	Purchaser accepts & acknowledges that all upgrades are to be approved by construction before the invoice is accepted
Inv.685 3	1 - Purchaser has not attended a Colour appointment at the Decor Centre & has DECLINED any additional upgrades and accepts and acknowledges that there will be no further colour or structural changes/additions/deletions to be made
Line 12921	Note: Purchasers are aware & accept that ANY changes made to upgrades after signing this Purchasers Extra Form are subject to a minimum administration fee
22Jul24 / 20Aug24	

VACCUM/BELL

Inv.530 1	1 - CAT 6A LOCATION SKETCH. LOCATIONS MAY VARY SLIGHTLY DUE TO JOIST LOCATIONS (STD)
Line 10664	Note:
3Mar23 / 11May23	

TH-2 CORNER, BLOCK 231
WEDGEWOOD
ELEV. B-CORNER 3,263 SQ. FT.

DATE: 10-2-14 1:14 PM



FILE NO.
SAC 100-418-1-P

100-418-1-000-1-P

100-418-1-000-1-P

100-418-1-000-1-P

100-418-1-000-1-P

Handwritten: Sched 23, 23
SCHEDULE "H"
Handwritten: 100-231-1
Handwritten: 100-231-1

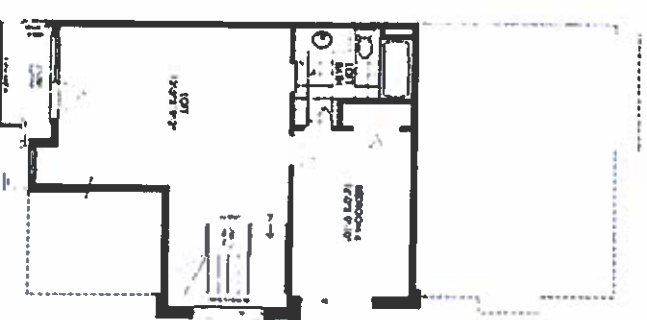
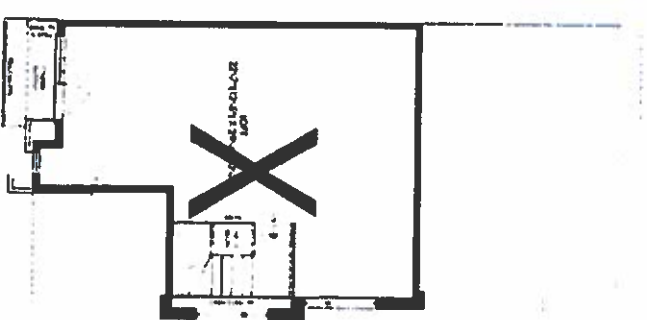
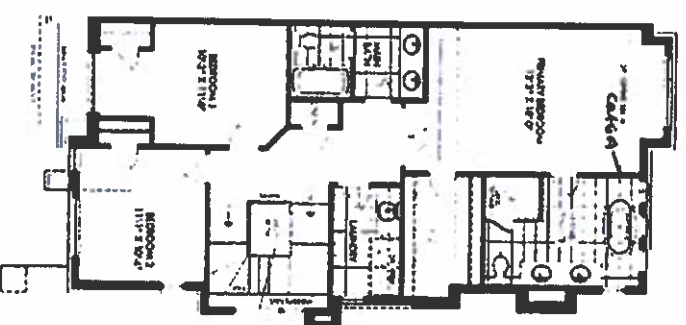
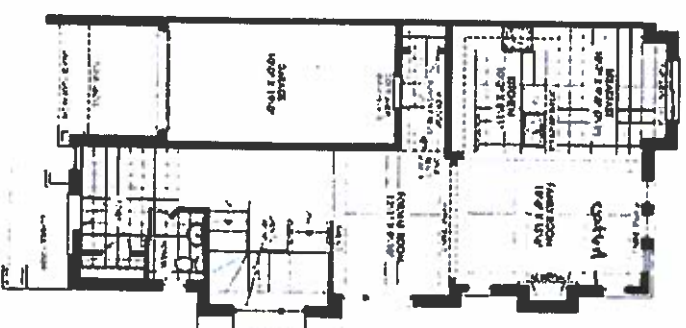
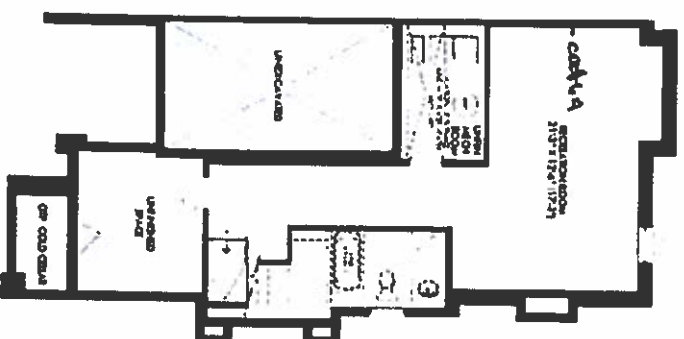

JOSHUA CREEK
MONTAGE

100-418-1-000-1-P

VALLERY
RECEIVED

RECEIVED