



CONSTRUCTION SUMMARY

Joshua Creek - 288-6      ARBOURVIEW (TH-02) A

Registere Plan Number:    Municipal Address:    Closing: 21-Nov-23

MISCELLANEOUS

Inv.518 2	1 - Purchaser has attended a Structural appointment at the Decor Centre & has DECLINED any additional upgrades and accepts and acknowledges that there will be no further structural changes/additions/deletions to be made upon signing
Line 10506	Note: Purchasers are aware & accept that ANY changes made to upgrades after signing this Purchasers Extra Form are subject to an administration fee
10Feb23 / 12Feb23	Purchaser accepts & acknowledges that all upgrades are to be approved by construction before the invoice is accepted.

Inv.715 3	1 - PURCHASER HAS SIGNED A DESIGNATE FORM TO ALLOW TERRI PARISANI TO MAKE SELECTIONS ON THEIR BEHALF. SEE ATTACHED
Line 13267	Note:
28Aug24 / 28Aug24	

Inv.715 4	1 - Purchaser has asked that coloursbe selected by the Decor Centre & has DECLINED any additional upgrades and accepts and acknowledges that there will be no further colour or structural changes/additions/deletions to be made
Line 13268	Note: Purchasers are aware & accept that ANY changes made to upgrades after signing this Purchasers Extra Form are subject to a minimum administration fee
28Aug24 / 28Aug24	

VACCUM/BELL

Inv.518 1	1 - CAT 6A LOCATION SKETCH. LOCATIONS MAY VARY SLIGHTLY DUE TO JOIST LOCATIONS (STD)
Line 10505	Note:
10Feb23 / 12Feb23	

Aug. 28, 24

What is the purpose of the study?

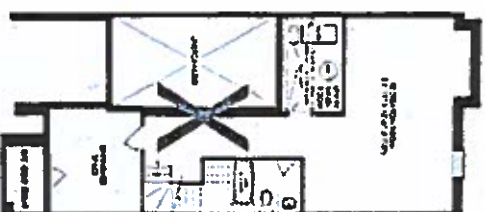

**JOSHUA CREEK**  
**MONTAGE**



7-17-2017

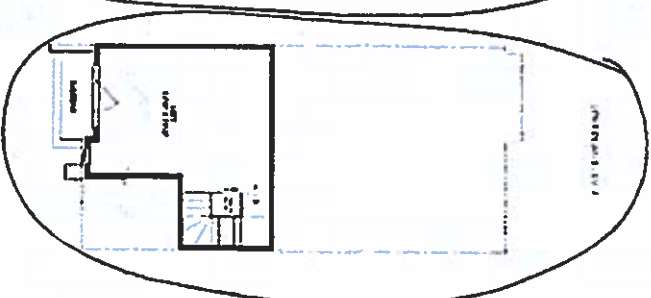
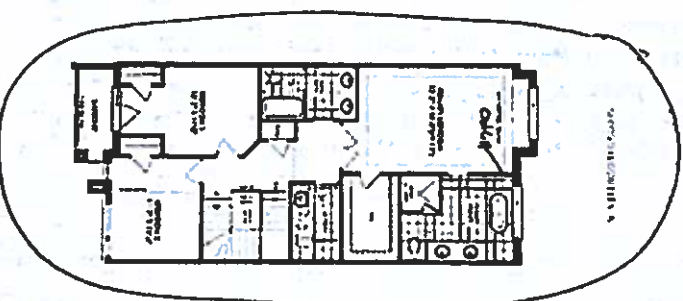

Doc 288-6  
SCHEDULE "H"



**VALÉRY**

Lot 288-6

288

Aug. 28, 24

TH-2  
ARBOURVIEW

4516.4004.2231 NO. 57

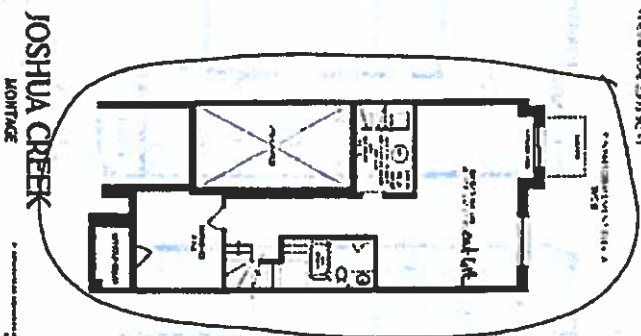

JOSHUA CREEK  
MONTAGE

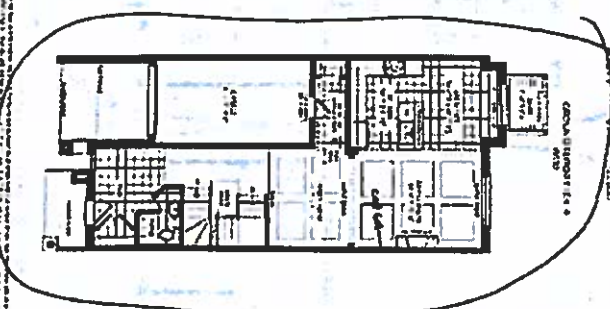
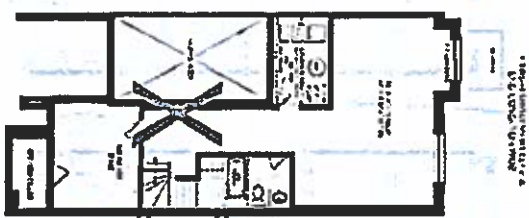

SCHEDULE "H"

Lot 288-6

Jul. 15, 23



VALERY