

Scheduled Closing Date:

Purchaser: INVENTORY HOME_225-3

Property: 225-3 of Plan -

Telephone Res. / Bus: /

Project: Joshua Creek - Phase 1

Decor Advisor: Dean-Marie Gray

Model and Elevation: ARBOURVIEW (TH-03) B

Layout Changes: ☒ Yes ☐ No Sketch Attached: ☒ Yes ☐ No Exterior Colour Scheme:

1. Cabinetry

	Style and Colour	Counter	Hardware
Kitchen / Breakfast	*3, SIMCOE, ORCHID	*MSI 2, CALACATTA VERONA	9677
Laundry Room	2, HURON, ONTARIO WHITE	TCE 1504	9677
Powder Room	-		
MAIN BATH	2, HURON, ONTARIO WHITE	TCE 1504	9677
Master Ensuite Bathroom	2, HURON, ONTARIO WHITE	TCE 1504	9677
Second Ensuite Bathroom (If Applic.)	-		
LOFT BATH	2, HURON, ONTARIO WHITE	TCE 1504	9677

Comment

KITCHEN ISLAND: *3, TRINITY LPL, FASHIONISTA L582K
BASEMENT BATH: CABINET: 2, HURON, ONTARIO WHITE COUNTER: TCE 1504 HARDWARE: 9677

2. Floor Tile

	Selection
Entrance Vestibule	* UPG. 4, MAXSTONE SERIES, LIGHT GREY POLISHED 24 X 24
Main Hall	-
Kitchen / Breakfast	* UPG. 4, MAXSTONE SERIES, LIGHT GREY POLISHED 24 X 24
Laundry Room	KEATON ICE, 13 X 13
Powder Room	* UPG. 4, MAXSTONE SERIES, LIGHT GREY POLISHED 24 X 24
MAIN BATH	KEATON ICE, 13 X 13
Master Ensuite Bathroom	MALENA ICE, 13 X 13
Second Ensuite Bathroom (If Applicable)	-
Lower Landing (If Applicable)	* UPG. 4, MAXSTONE SERIES, LIGHT GREY POLISHED 24 X 24
LOFT BATH	KEATON ICE, 13 X 13

Comment

BASEMENT BATH: KEATON ICE, 13 X 13

3. Wall Tile

	Selection	Custom	Describe
MAIN BATH	KEATON ICE, 8 X 10	<input type="radio"/> Yes <input checked="" type="radio"/> No	
Master Ensuite Bathroom			
Tub Deck		<input type="radio"/> Yes <input type="radio"/> No	
Shower Stall	MALENA ICE, 8 X 10	<input type="radio"/> Yes <input checked="" type="radio"/> No	
Bathroom Walls		<input type="radio"/> Yes <input type="radio"/> No	
Second Ensuite Bathroom (If Applicable)	-	<input type="radio"/> Yes <input type="radio"/> No	
LOFT BATH	KEATON ICE, 8 X 10	<input type="radio"/> Yes <input checked="" type="radio"/> No	
Kitchen Backsplash	<input checked="" type="radio"/> Yes <input type="radio"/> No	Backsplash Behind Stove to Upper Cabinets	NO

Comment

BASEMENT BATH: KEATON ICE, 8 X 10

Scheduled Closing Date:

Purchaser: INVENTORY HOME_225-3
Telephone Res. / Bus: /
Decor Advisor: Dean-Marie Gray

Property: 225-3 of Plan -
Project: Joshua Creek - Phase 1
Model and Elevation: ARBOURVIEW (TH-02) B

4. Plumbing Fixtures

<input type="text"/>	Second Ensuite	<input type="text"/>	Powder Room	<input type="text"/>	
Master Ensuite Bathroom	<input type="text"/>	Other Room - Specify	<input type="text"/>	Other Washroom	<input type="text"/>

Comment
KITCHEN SINK IS UPGRADED, BUT ALL FIXTURES TO REMAIN AS STANDARD

5. Hardwood Flooring

	Type and Stain		Type and Stain
Main Hall	*BISTRO, 5" OAK IN ECLAIR	Upper Landing	*BISTRO, 5" OAK IN ECLAIR
Kitchen / Breakfast	-	Upper Hall	*BISTRO, 5" OAK IN ECLAIR
Living Room	*BISTRO, 5" OAK IN ECLAIR	Master Bedroom	-
Dining Room	-	Bedroom #2	-
Family Room	*BISTRO, 5" OAK IN ECLAIR	Bedroom #3	-
Den/Library	-	Bedroom #4	-
Entrance Vestibule	-	Bedroom #5	-
Lower Landing (If Applicable)	-	Other Room - Specify	*BISTRO, 5" OAK IN ECLAIR
		LOFT HALL	

Comment

6. Carpeting

	Upgrade	Description
Ground Floor	<input type="checkbox"/>	-
Second Floor	<input type="checkbox"/>	W6461 SPIREA H1376 EVENING WHITE
BASEMENT/ LOFT	<input type="checkbox"/>	W6461 SPIREA H1376 EVENING WHITE

Upgrade Underpad	Type STANDARD	Area
Carpet on Stairs	Capped	Runner - *Upgrade

Comment

7. Fireplace

	Living Room			Family Room			Other Room - Specify		
	Purchased	As Per Plan	N/A	Purchased	As Per Plan	N/A	Purchased	As Per Plan	N/A
Fireplace Type	<input type="radio"/>	<input type="radio"/>	<input checked="" type="radio"/>	<input type="radio"/>	<input checked="" type="radio"/>	<input type="radio"/>	<input type="radio"/>	<input type="radio"/>	<input checked="" type="radio"/>
Mantle Type	<input type="text"/>			ELECTRIC			<input type="text"/>		
Colour / Stain	<input type="text"/>			STANDARD			<input type="text"/>		
Surround	<input type="text"/>			WHITE PAINT GRADE			<input type="text"/>		
Hearth	<input type="text"/>			GRIGIO CARNICO			<input type="text"/>		
	<input type="text"/>			NONE			<input type="text"/>		

Comment

Scheduled Closing Date:

Purchaser: INVENTORY HOME_225-3

Property: 225-3 of Plan -

Telephone Res. / Bus: /

Project: Joshua Creek - Phase 1

Decor Advisor: Dean-Marie Gray

Model and Elevation: ARBOURVIEW (TH-03) B

8. Trim Carpentry

Interior Doors

Front Door Glass Inserts

Door Handles

Interior Trim

Comment

9. Plaster Mouldings and Medallions

Standard Throughout ☐ Yes ☒ No ☐ N/A

Entrance Vestibule

Kitchen/Breakfast

Main Hall

Den/Library

Living Room

Lower Landing

Dining Room

Other Room - Specify

Family Room

Comment

CROWN TO GO INSIDE THE WAFFLES OF THE FORMALAND FAMILY ROOMS

10. Railings and Spindles

Railing Package

Railing Colour

Stringer / Riser

Spindle Colour

Treads

Comment

Oak Stairs ☒ Yes ☐ No ☐ N/A

11. Wall Paint / Ceilings

Throughout Finished Areas

Trim Paint

Smooth Ceilings

Ground Floor

☒

Second Floor

☐

Note

Comment

Scheduled Closing Date:

Purchaser: INVENTORY HOME_225-3
Telephone Res. / Bus: /
Decor Advisor: Dean-Marie Gray

Property: 225-3 of Plan -
Project: Joshua Creek - Phase 1
Model and Elevation: ARBOURVIEW (TH-02) B

12. Electrical

Hood Fan ☐ White ☒ Stainless ☐ N/A

Above Kitchen Cabinet Light ☐ Yes ☒ No

Below Kitchen Cabinet Light ☒ Yes ☐ No

Standard Appliances ☒

Over The Range Microwave ☐

Chimney Style Fan ☐

Comment

13. Heating and Air Conditioning

Air Conditioning

Gas Provisions Stove

Gas Provisions Dryer

Gas Provisions Barbecue

Comment

14. Additional Comments

15. Disclaimers and Notes

- 1) Colours of all materials are as close as possible to builder's selection, but not necessarily identical due to variances in manufacturing.
- 2) Any extras listed above are null and void unless accompanied by a separate invoice/amendment. Said invoice must be paid in full.
- 3) The Purchaser acknowledges that after Interior Colour Selection form is signed and dated, no further changes will be permitted other than re-selection due to unavailability. Purchaser's Initials
- 4) The Purchaser acknowledges reading and accepting the "Valery Homes Decor Centre Disclaimers" form. This document contains other miscellaneous disclaimers.

This Interior Colour Selection is final and approved by:

Signature: Date:

TH-3
EDGEMERE
ELEV B 2901 SQ FT Model

2 of 225-3

SCHEDULE "H"

FINISH BASEMENT ELEV B

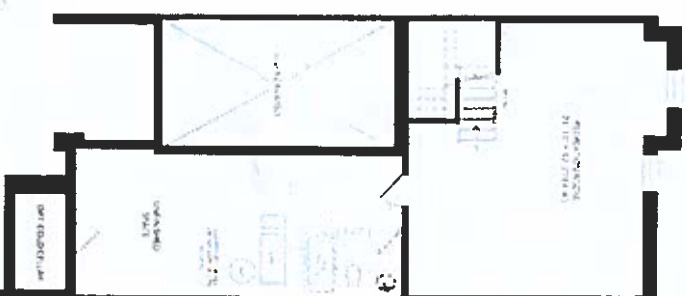

GROUND FLOOR ELEV B

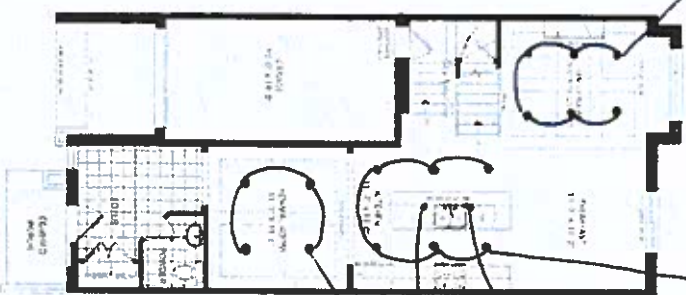

SECOND FLOOR ELEV B



LOFT PLAN ELEV B

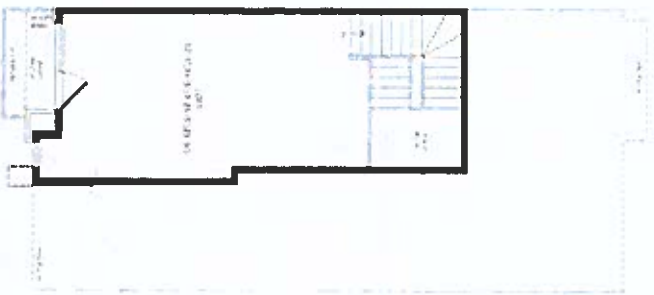

OPT LOFT PLAN ELEV B



JOSHUA CREEK
MONTAGI

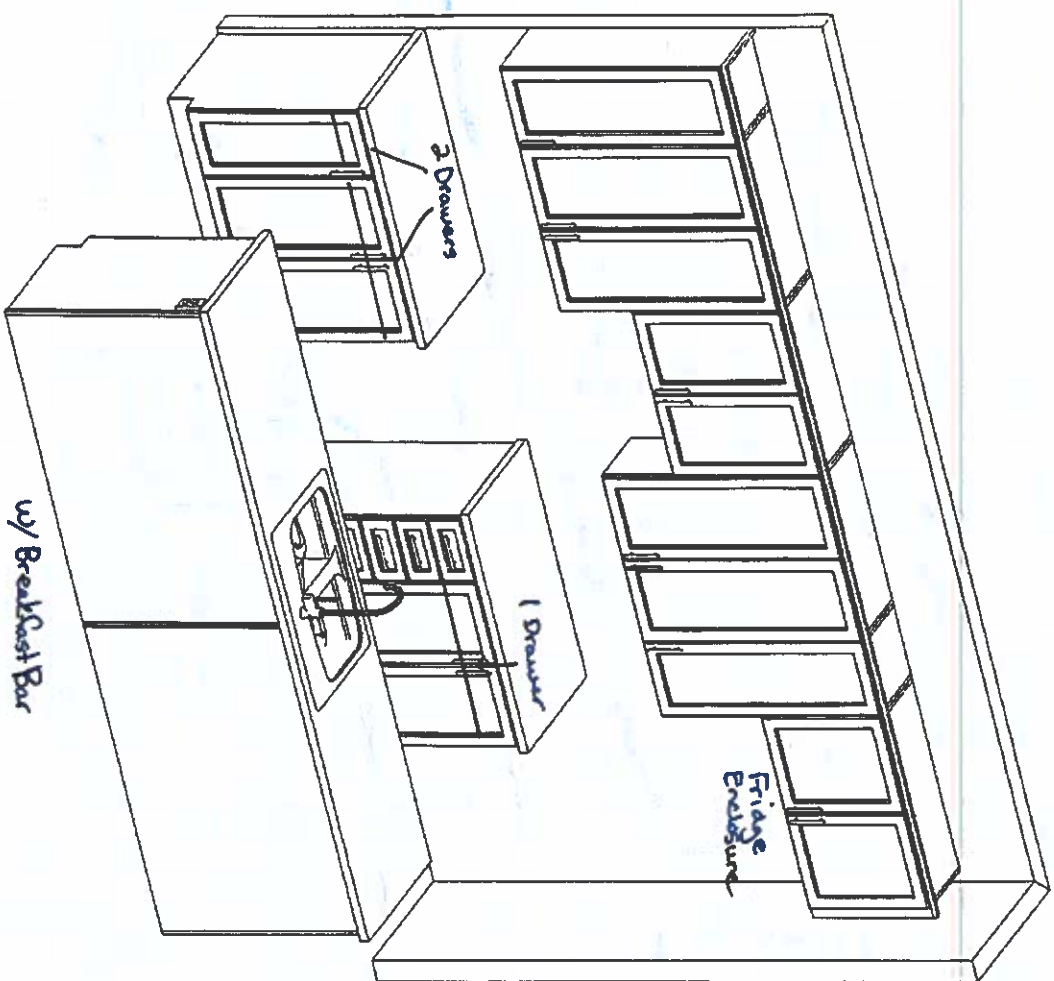

VALERY
HOMES

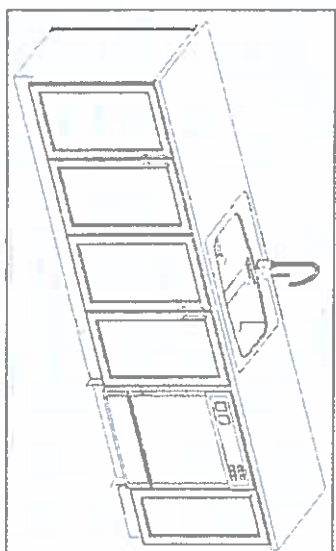

- Fascia
- 2-Tone Island
- Light Valance



This sketch is for DESIGN PURPOSES ONLY – It is not meant to be an exact rendition.

 FRENDEL KITCHENS LTD. <small>1800 DENVER DRIVE WILMINGTON, ON CANADA</small>	
VALERY HOMES JOSHUA CREEK TH-3	
 Jot 225-3 Valery Homes	
Drawn By:	
Date: November 27, 2023	
Scale: Not To Scale	
Approved By Builder:	
Date:	

of 225-3



UNDERMOUNT

Up-Grade



KITCHEN SINKS

KOHLER.

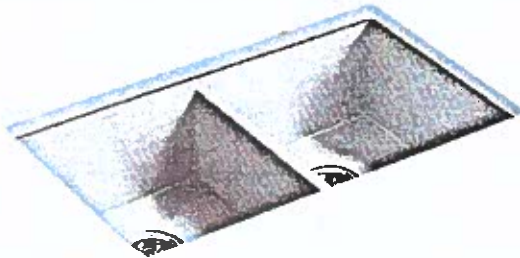

Vault 32" K-3820-NA
Requires 2x K-8801-VS Strainer

PRICE \$2,235 + hst

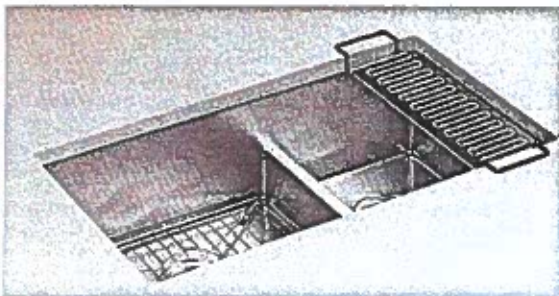

Poise Smart Divide 32"
K-5284-NA
Requires 2x K-8801-VS Strainer
Accessories Included

PRICE \$2,705 + hst

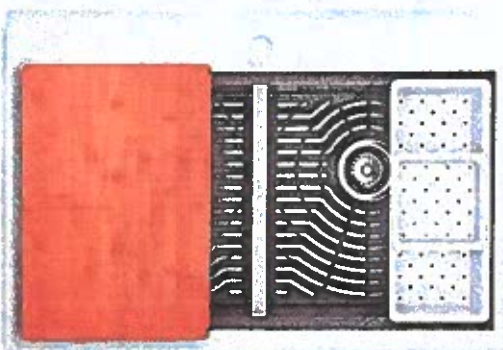

Task Smart Divide 33"
K-80085-1PC-NA
Requires 2x K-8801-VS Strainer
Accessories Included
Can be Top or Undercounter mounted

PRICE \$1,595 + hst

ALL PRICES ARE IN LIEU OF STANDARD
HST TO BE ADDED

RECEIVED