



















### LEGEND / PLANS

 (24)	SMOKE ALARM	D.J.	DOUBLE JOIST
 (25)	CARBON MONOXIDE DETECTOR	P.T.	PRESSURE TREATED LUMBER
 (26)	WATERPROOF DUPLEX OUTLET	G.T.	GIRDER TRUSS
 (27)	VENTS AND INTAKES	A.F.F.	ABOVE FINISHED FLOOR
 (28)	HORSE BIB		SOLID BEARING (TO BE SHAW WITH A SUPPORT MEMBER)
 (30)	EXHAUST FAN		POINT LOAD
 (31)	FLOOR DRAIN		FLAT ARCH

 2 STORY WALL

### LEGEND / ELEVATIONS

	COLD CELLAR VENT (60)		EXT. LIGHT FIXTURE (WALL MOUNTED)
	STOVE VENT	US	UNDER SIDE
	FIRE PLACE VENT	FG	FIXED GLAZING
	DRYER VENT	GB	GLASS BLOCK
	HYDRO METER	BG	BLACK GLASS
	GAS METER		

2. DECLARE THAT I HAVE REVIEWED AND TAKE DESIGN RESPONSIBILITY FOR THE DESIGN WORK ON BEHALF OF THE DESIGN LIMITED UNDER DIVISION C, PART 3, SUBSECTION 32.4 OF THE BUILDING CODE. I AM QUALIFIED, AND THE FIRM IS REGISTERED, IN THE APPROPRIATE CLASSIFICATION.

QUALIFIED DESIGNER BCIN \_\_\_\_\_

FIRM BCIN \_\_\_\_\_

DATE \_\_\_\_\_ SIGNATURE \_\_\_\_\_

[illegible]

It is the builder's complete responsibility to ensure that all plans submitted for approval fully comply with the Architectural Guidelines and all applicable regulations and requirements including zoning provisions and any provisions in the subdivision agreement. The Control Architect is not responsible in any way for examining or approving site (lotting) plans or working drawings with respect to any zoning or building code or permit matter or that any house can be properly built or located on its lot.

This is to certify that these plans comply with the applicable Architectural Design Guidelines approved by the Township of KING.

ARCHITECTURAL REVIEW &amp; APPROVAL

MAR 30 2011

John G. Williams Limited, Architect

MODEL **STREETCAR 850**

CLIENT **ZANCOR HOMES**  
**KING CITY**  
**KING CITY, ONTARIO**

 <p><b>RN design</b>  <i>Imagine • Inspire • Create</i>  TEL (905) 738-3177  FAX (905) 738-5446  DWA@RNDESIGN.COM</p>	<b>SCALE:</b>  <b>N.T.S.</b>
	<b>PROJECT NUMBER</b>  <b>09011</b>
	<b>PAGE</b>   



**NOTES:**  
ALL STAIRS ACCESSING  
FRONT ENTRY TO BE  
POURED-IN-PLACE

LOT 14 (ADELIA PLACE)	
MODEL:	
COLOUR PACKAGE:	
PRELIMINARY:	JULY-22-11
FINAL:	
DROP GARAGE SOFFIT:	
OTHER:	

LOT 13 (ADELIA PLACE)	
MODEL: ANDALUSIAN, ELEV. 'A'	
42-11 (STD.)	
COLOUR PACKAGE:	
PRELIMINARY:	NOV-03-11
FINAL:	NOV-23-11
DROP GARAGE SOFFIT:	
OTHER:	

12 Side

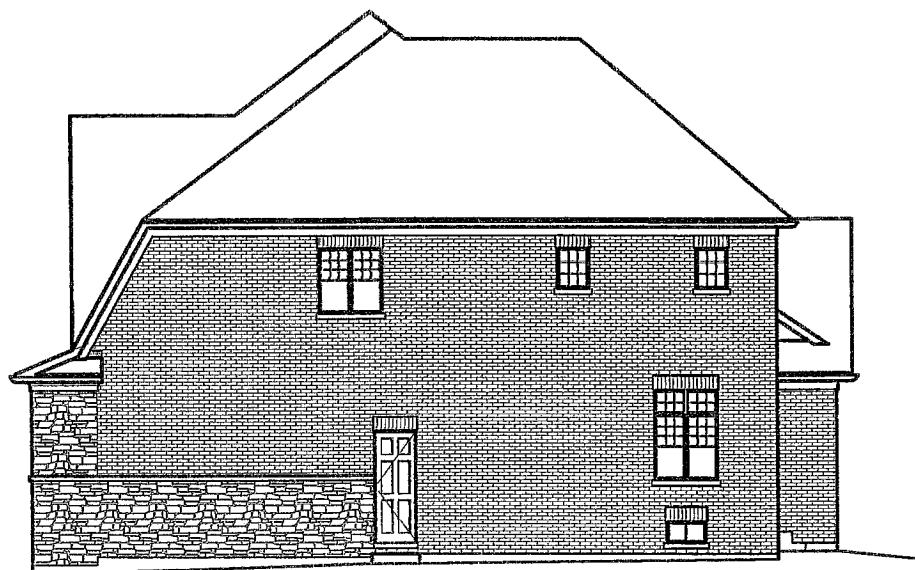

LOT 12 (ADELIA PLACE)	
MODEL: SORRIA, ELEV. 'B'	
42-1 (REV.)	
COLOUR PACKAGE:	
PRELIMINARY:	FEB-21-12
FINAL:	APR-03-12
DROP GARAGE SOFFIT:	
OTHER:	

12 Front



**NOTES:**  
ALL STAIRS ACCESSING  
FRONT ENTRY TO BE  
POURED-IN-PLACE

LOT 12	(ADELIA PLACE)
MODEL:	SORRIA, ELEV. 'B'
	42-1 (REV.)
COLOUR PACKAGE:	
PRELIMINARY:	FEB-21-12
FINAL:	APR-3-12
DROP GARAGE SOFFIT:	
OTHER:	

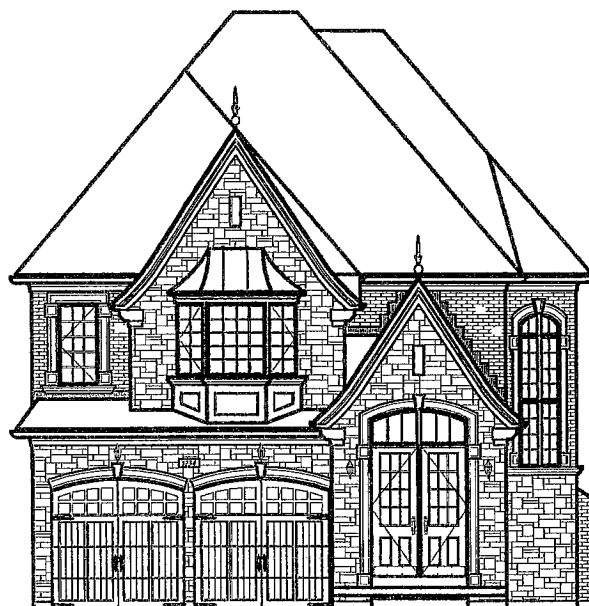

LOT 11 (ADELIA PLACE)	
MODEL: ARABIAN, ELEV. 'A'	
42-7 (STD.)	
COLOUR PACKAGE:	
PRELIMINARY:	MAR-16-12
FINAL:	
DROP GARAGE SOFFIT:	
OTHER:	

NOTE:  
FOR ARCHITECTURAL SUBDIVISION  
CONTROL PURPOSE ONLY