

LEGEND / PLANS

<p>● SMOKE ALARM</p> <p>⊙ CARBON MONOXIDE DETECTOR</p> <p>⊙ WATERPROOF DUPLEX OUTLET</p> <p>— VENTS AND INTAKES</p> <p>— HOSE BIB</p> <p>⊙ EXHAUST FAN</p> <p>✕ FLOOR DRAIN</p>	<p>D.J. DOUBLE JOIST</p> <p>P.T. PRESSURE TREATED LUMBER</p> <p>G.T. GROUND TRUSS</p> <p>A.F.F. ABOVE FINISHED FLOOR</p> <p>⊠ SOLID BEARING (TO BE SAME WIDTH AS SUPPORTED MEMBER)</p> <p>⊠ POINT LOAD</p> <p>— — — FLAT ARCH</p> <p>— — — 2 STORY WALL</p>
---	---

LEGEND / ELEVATIONS

<p>● COLD CELLAR VENT</p> <p>⊙ STOVE VENT</p> <p>⊙ FIRE PLACE VENT</p> <p>■ DRYER VENT</p> <p>⊙ HYDRO METER</p> <p>⊙ GAS METER</p>	<p>⦿ EXT. LIGHT FIXTURE (WALL MOUNTED)</p> <p>U/S UNDER SLIDE</p> <p>FG FIXED GLAZING</p> <p>GB GLASS BLOCK</p> <p>BG GLASS GLASS</p>
--	---

[illegible]

For w 77

It is the builder's complete responsibility to ensure that all plans submitted for approval fully comply with the Architectural Design Guidelines and all applicable regulations and requirements including zoning provisions and any provisions in the subdivision agreement. The Control Architect is not responsible in any way for examining or approving site (lotting) plans or working drawings with respect to any zoning or building code or permit matter or that any house can be properly built or located on its lot.

This is to certify that these plans comply with the applicable Architectural Design Guidelines approved by the Township of KING.

ARCHITECTURAL REVIEW & APPROVAL

JUN 27 2012

John G. Williams, Licensed Architect

MODEL	STREETSCAPES
CLIENT	ZANCOR HOMES KING CITY KING CITY, ONTARIO



RN design
Imagine • Inspire • Create

TEL (905) 738-3177
FAX (905) 738-6449
RND@RNDESIGN.COM

SCALE
N.T.S.
PROJECT NUMBER
09011
PAGE
SS1

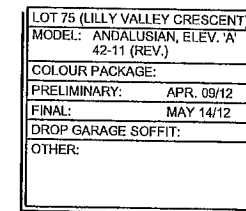
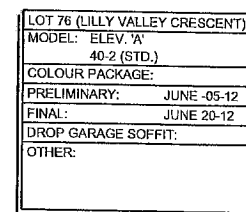
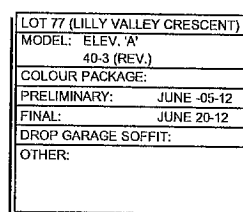
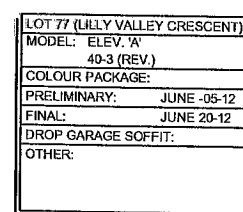
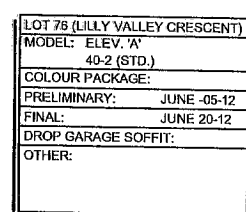
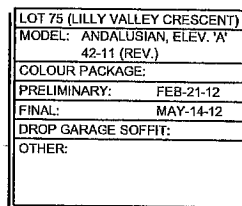

NOTE:
FOR ARCHITECTURAL SUBDIVISION
CONTROL PURPOSE ONLY

(SHOWN REVERSED)