It is the builder's complete responsibility to ensure that all plans submitted for approval fully comply with the Architectural Guidelines and all applicable regulations and requirements including zoning provisions and any provisions in the subdivision agreement. The Control Architect is not responsible in any way for examining or approving site (lotting) plans or working drawings with respect to any zoning or building code or permit matter or that any house can be properly built or located on its lot.

This is to certify that these plans comply with the applicable Architectural Design Guidelines approved by the Township of KING.

ARCHITECTURAL REVIEW & APPROVAL

OCT 25 2012

John G. Williams Limited, Architect

LOT GRADING NOTES:

1) All dimensions and grade elevations are expressed in SI units.
2) The contractor shall check and verify all given grade elevations and drainage prior to commencement of construction.
3) Underside of footing shown is taken from architectural plans and may not represent actual footing depth.
4) Footings must bear on native, undisturbed soil or rock, and be a minimum of 1.22 m below finished grade.
5) Exterior cladding, thresholds, and window sills shall be a minimum of 150 mm above finished grade
6) Driveways must be clear of light standards by a minimum 1.5m and other above ground services or other obstructions (hydro transformers) bell pedestals, etc.) by a minimum of 3.0m no deflection in driveway alignments is permitted to achieve the clearance.
7) Any above ground utilities not meeting the above noted minimum clearances from proposed driveway are to be relocated at the applicants expense.
8) SWALES:
   I) Swales providing internal drainage for each lot shall have a minimum slope of 2%.
   II) Swales must be 1.0 m from lot line to further properties.
   III) Minimum swale depth to be 250mm.
   IV) Maximum swale side slope to be 3H:1V.
   V) Maximum depth of rear yard swale to be 750 mm.
   VI) Maximum depth of side yard swale to be 450 mm.
9) Eave downspouts must discharge onto splash-pads. Connection to weeping tiles or sewers are not permitted.
10) EMBANKMENTS:
    Maximum 3H: 1V slope if < 1M high.
    Maximum 4H: 1V slope if > 1M high.
    Terraces minimum 1.5m wide.
11) All lot surfaces to be constructed with a minimum grade of 2.0 % and a maximum grade of 5.0 %.
12) Where rear lot catchbasins are provided, house footing adjacent to the RLCB lead must be lower than the lead.

CONDITIONAL APPROVAL

This plan has been reviewed with respect to general conformance with the overall lot grading and drainage plan for the subdivision. Approval on this plan is for non-structural items only. We accept no responsibility for the accuracy of elevations and dimensions provided by others.

☐ REVIEWED WITHOUT CHANGES
☑ REVIEWED AS NOTED
☐ REQUIRES RE-SUBMISSION

Reviewed by: R. J. Burnside & Associates Limited

Date JAN 19/12

NOTE: BUILDER TO VERIFY LOCATION OF ALL HYDRANTS, STREET LIGHTS, TRANSFORMERS AND OTHER SERVICES. IF MIN. DIMENSIONS ARE NOT MAINTAINED BUILDER IS TO RELOCATE AT HIS OWN EXPENSE.

CLIENT
ZANCOR HOMES

PROJECT/LOCATION
KING CITY
KING CITY, ONTARIO

DRAWING
SITE GRADING PLAN

BUILDING STATISTICS

| | |
|---|---|
| REG. PLAN No. | 65M-4295 |
| ZONE | R4 |
| LOT NUMBER | 84 |
| LOT AREA(m )$^2$ | N/A |
| BLDG AREA(m )$^2$ | N/A |
| LOT COVERAGE(%) | N/A |
| No. OF STOREYS | 2 |
| MEAN HEIGHT(m) | 9.13 |
| PEAK HEIGHT(m) | N/A |
| DECK LINE(m) | N/A |

# LILLY VALLEY CRESCENT

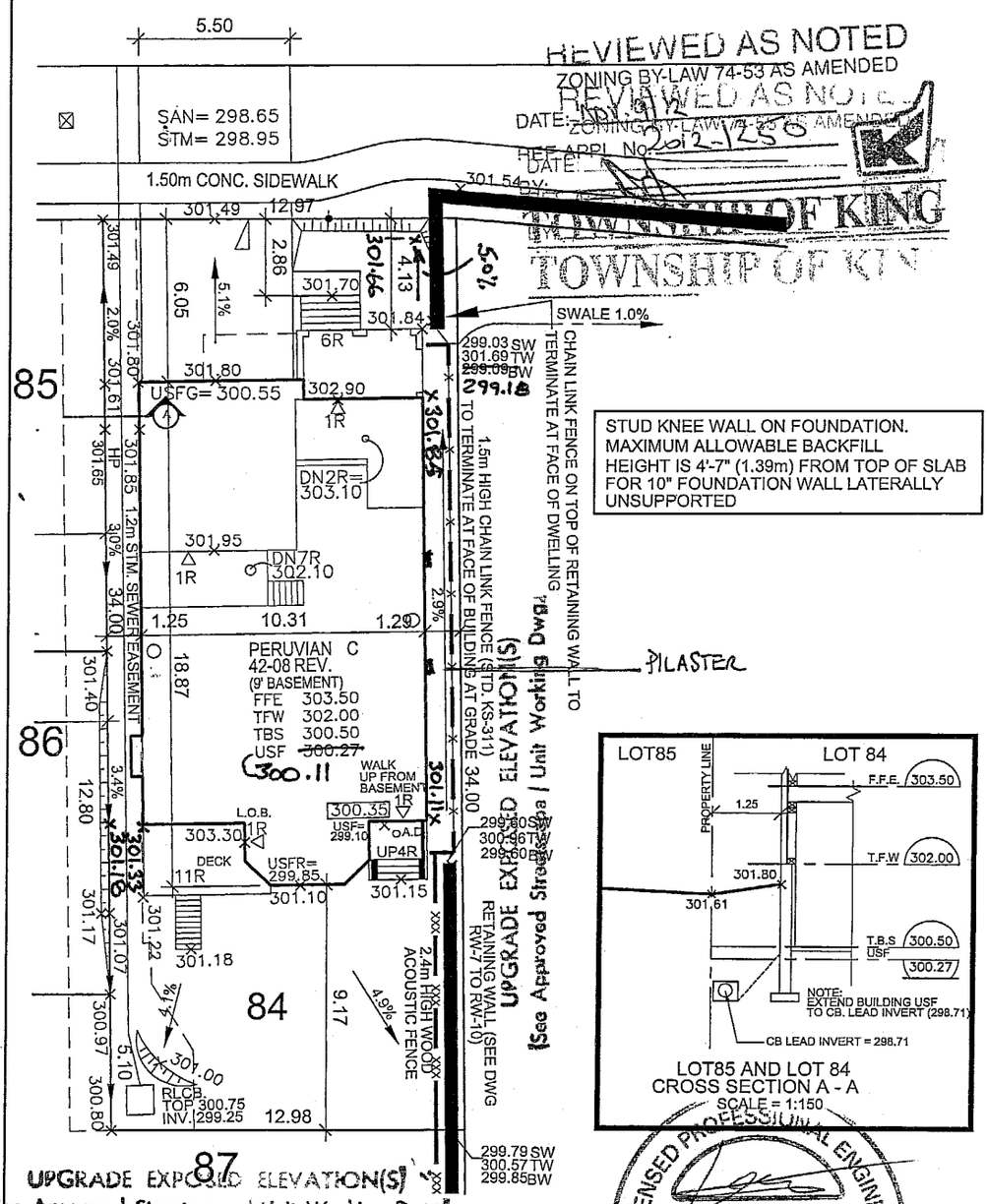


STUD KNEE WALL ON FOUNDATION. MAXIMUM ALLOWABLE BACKFILL HEIGHT IS 4'-7" (1.39m) FROM TOP OF SLAB FOR 10" FOUNDATION WALL LATERALLY UNSUPPORTED




LOT85 AND LOT 84
CROSS SECTION A - A
SCALE = 1:150

LICENSED PROFESSIONAL ENGINEER
K. CHEN
100136982
OCT 24 2012
PROVINCE OF ONTARIO

NOTES:
ALL STAIRS ACCESSING FRONT ENTRY TO BE POURED-IN-PLACE PER SEC. 4.4 FOUND IN KING NORTH / KING DUFFERIN / KINGSHIRE ESTATES.

NOTES:
- Builder to verify storm and sanitary service lateral elevations prior to pouring footings
- Extend footings at front to ensure 1.25M cover (Min)
- Garage footings to extend to original ground or as directed by soils engineer.

APPROVED FOR GRADING
I have reviewed the site and grading plan for the proposed building(s) to be constructed on Lot(s) 84 and hereby certify that:
1. The proposed grading and appurtenant drainage works comply with sound engineer principles.
2. The proposed grading is in conformity with the grading plan approved for the subdivision and will not adversely affect adjacent lands.
3. The proposed building is compatible with the proposed grading.
VALDOR ENGINEERING INC.
Date: .....

LEGEND

| | |
|---|---|
| FFE | FINISHED FLOOR ELEVATION |
| TFW | TOP OF FOUNDATION WALL |
| TBS | TOP OF BASEMENT SLAB |
| USF | UNDER SIDE FOOTING |
| USFR | UNDER SIDE FOOTING @ REAR |
| USFG | UNDER SIDE FOOTING @ GARAGE |
| TEF | TOP OF ENGINEERED FILL |
| R | NUMBER OF RISERS TO GRADE |
| WOD | WALKOUT DECK |
| LOB | LOOKOUT BASEMENT |
| WOB | WALK OUT BASEMENT |
| REV | REVERSE PLAN |
| STD | STANDARD PLAN |
| △ | DOOR |
| ○ | WINDOW |
| ⊠ | BELL PEDISTAL |
| ◩ | CABLE PEDISTAL |
| □ | CATCH BASIN |
| ⊡ | DBL. CATCH BASIN |
| * | ENGINEERED FILL |
| | HYDRO CONNECTION |
| | FIRE HYDRANT |
| SL | STREET LIGHT |
| | MAIL BOX |
| | TRANSFORMER |
| | WATER VALVE |
| | WATER CONNECTION |
| ▽ | SEWER CONNECTIONS 2 LOTS |
| | SEWER CONNECTIONS 1 LOT |
| AC | AIR CONDITIONING |
| | DOWN SPOUT TO SPLASH PAD |
| → | SWALE DIRECTION |
| | CHAINLINK FENCE |
| | PRIVACY FENCE |
| | SOUND BARRIER |
| | FOOTING TO BE EXTENDED TO 1.25 (MIN) BELOW GRADE |

ISSUED OR REVISION COMMENTS

| NO. | DESCRIPTION | DATE | DWN | CHK |
|---|---|---|---|---|
| 1 | ISSUED FOR REVIEW | FEB.23/12 | NC | NC |
| 2 | ISSUED FOR REVIEW | JUNE 05/12 | NC | NC |
| 3 | ISSUED FOR FINAL | OCT 22/12 | NC | NC |

I, NELSON CUNHA DECLARE THAT I HAVE REVIEWED AND TAKE DESIGN RESPONSIBILITY FOR THE DESIGN WORK ON BEHALF OF RN DESIGN LIMITED UNDER SUBSECTION 2.17.4 OF THE BUILDING CODE. I AM QUALIFIED, AND THE FIRM IS REGISTERED, IN THE APPROPRIATE CLASSES/CATEGORIES.

QUALIFIED DESIGNER BCIN 21032
FIRM BCIN 26995
OCT. 22,2012
DATE SIGNATURE

| | |
|---|---|
| DRAWN BY | NC |
| SCALE | 1:250 |
| PROJECT No. | 09011 |
| LOT NUMBER | 84 |

RN design
Imagine • Inspire • Create
TEL.(905)738-3177
FAX.(905)738-5449
DWG@RNDESIGN.COM