

Lot 21 ✓
Phase Dufferin
Model Caspian (42-3) Elev C ✓

NICOLE SMULDERS

Colours Upgrade Report
Kings Ridge Print Date:30-Apr-13

PE With Agreement

- 1ST UPGRADE 3 1/4 INCH X 3/4 INCH OAK STAINED HARDWOOD TO APPLICABLE AREAS (EXCEPT TILED AREAS)
- STAIN STAIRCASE FROM FIRST TO SECOND FLOOR
- UPGRADE #3 HANDRAILS AND PICKETS
- UPGRADE KITCHEN CABINETS #2
- UPGRADE #4 TILES
- UPGRADE #2 DOOR HANDLES
- CROWN MOLDINGS TO MAIN FLOOR AND UPPER HALL
- CHOICE OF BENJAMIN MOORE DESIGNER PAINT COLORS
- UPGRADE #1 TRIM THRU-OUT

ID	Group	Description	Invoice	Date Ordered	
6167	STRUCTURAL	BASEMENT WINDOWS: Larger basement windows (3) - 24 inches by 30 inches ✓	1229		
6168	STRUCTURAL	MIRRORS - MASTER ENSUITE: Frameless glass shower to master ensuite ✓	1229		
6169	STRUCTURAL	ALL TRADES - MAIN STAIRS TO BASEMENT: Open stairs to below (Stairs - Deluxe) create open to below stairwell. Upgrade stair to Oak stained with open stringer and railing on one side. ✓ Upgrade 3 railings and pickets. Includes finished areas approx 10 feet by 10 feet landing at base of stairs with doors ✓	1229		
6170	STRUCTURAL	LOGGIA: Optional loggia with concrete stairs to grade. Layout to be approved by Purchaser. ✓	1229		
6171	STRUCTURAL	2ND FLOOR BALCONY: Optional balcony to master bedroom ✓	1229		
6172	STRUCTURAL	Drain to cantina ✓	1229		
6173	STRUCTURAL	WINDOWS: Window to computer loft (operable). Centre it and same size as bedroom #2 ✓	1229		
6174	STRUCTURAL	PLUMBING - TWIN & ENSUITE BATH: Soaker tub ✓	1229		Kohler Archer K-1123.
6175	STRUCTURAL	MIRROR - BATHROOMS: Glass tub enclosure frameless to ensuite at bedroom #4 and twin bath at bed 2 & 3 ✓	1229		
6176	STRUCTURAL	FRAMING / TRIM - MAIN FLOOR: 10 foot main floor ceiling height with higher arches and higher windows and 8 feet solid core interior doors ✓	1229		
6177	STRUCTURAL	FRAMING / TRIM - 2ND FLOOR: 9 foot ceiling height to 2nd floor with higher windows and 7 foot solid core interior doors ✓	1229		
6178	STRUCTURAL	FRAMING / MIRROR - MASTER ENSUITE: Enlarge master ensuite shower approx 3 feet with seat ✓	1229		
6179	STRUCTURAL	APPLIANCES: Appliance package - Wolf gas range 30 inch / Built-in sub zero fridge / Fridgidaire built-in dishwasher / professional range hood as oer attached ✓	1229		
6180	STRUCTURAL	LOGGIA CLARIFICATION: Loggia with cantina and light and drain. Loggia to be minimum 10 feet deep - also widen it as shown near windows of family room over to kitchen window / Balcony extension included - same as loggia ✓	1229		
6185	COLOURS	RAILINGS - MAIN TO 2ND, MAIN TO BASEMENT: Upgrade 4 Stamped Square Collar Alt. w/ ½ Plain Picket (Colour Pewter) ✓ 2 ¾ Inch Grooved Oak Handrail 3 ¼ Inch Plain Oak Post w/Plain Oak Post w/Fancy Cap *Client given upgrade 3 in deal. Price is for difference	1223		

Lot 21
Phase Dufferin
Model Caspian (42-3) Elev C
NICOLE SMULDERS

Colours Upgrade Report
Kings Ridge Print Date:30-Apr-13

6186	COLOURS	PAINT - MAIN TO 2ND, MAIN TO BASEMENT: Stain stairs to match hardwood ✓ *Client given stain for main to 2nd. Price is for Main to basement	1223		
6190	COLOURS	PLUMBING - Master Ensuite: faucets Upgrade to Memoirs K-454-BN Brushed Nickle (2) ✓ Upgrade to K-13696-BN. Rain head **Plumbing note: All plumbing to match Kohler MEMOIRS line	1223		
6194	COLOURS	PLUMBING - Master Ensuite: Upgrade to K-T428-4S-BN deck mount. Upgrde to K-419-BN hand shower mounted to deck. ✓ Upgrde to K-419-BN hand shower in bath plus K-8516-BN	1223		
6195	COLOURS	PLUMBING - Kitchen: Upgrade to K-13963-VS faucet ✓	1223		
6205	COLOURS	INTERIOR HARDWARE - Throughout: Upgrade 2 door hardware ✓ *No charge as per schedule	1223		
6207	COLOURS	INTERIOR TRIM - Throughout: Upgrade 1 trim STEP ✓ *No charge as per PES	1223		
6243	COLOURS	PLASTER MOULDING - Main floor: do not install crown moulding (Install ONLY in DINING ROOM ONLY) ✓ Upper hall, computer loft area and master bedroom: Install plaster moulding *No charge as per schedule E —	1223		
6244	COLOURS	PLASTER MOULDING - Dining Room: Install std plaster moulding inside waffle ceiling and on the outside of the perimeter of the room ✓ STD Cornice 102	1223		
6851	ELECTRICAL	Electrical: Porch: Instal STD porch light center to double door. Add second coach light as per plan ✓ *See Plan	1346		
6852	ELECTRICAL	Electrical: Main floor walk in closet Install (2) STD potlights as per sketch. ✓ *To be installed on same switch. *Swich to be installed on door jamb *Delete STD light	1346		

6938	ELECTRICAL	Electrical:Main Hallway: Install (5) STD potlights on same switch. *See plan *switch included in price ✓ *Delete STD light	1346		
6939	ELECTRICAL	Electrical: Living/Dining Room: Install (7) STD potlights on same switch ✓ *STD light to be installed as per plan	1346		
6940	ELECTRICAL	Electrical: Laundry Room landing: Install (1) STD potligh as per sketch. *Install on sep switch ✓ *Delete STD light	1346		
6941	ELECTRICAL	Electrical: Laundry Room: Install (3) STD potlights as per plan *See sketch ✓ *Delete STD light	1346		
6942	ELECTRICAL	Electrical: Powder Room: Move STD rough-in to center of ceiling ✓	1346		
6943	ELECTRICAL	Electrical: Family Room: Install (4) STD potlights, on the same switch. See sketch ✓ Install (6) STD potligns, on the same switch. See sketch *Delete STD light	1346		
6944	ELECTRICAL	Electrical: Breakfast Room: Install (4) STD potlights as per sketch. ✓ *Center STD light in breakfast room	1346		
6945	ELECTRICAL	Electrical: Kitchen: Install (2) lights above penninsula ✓ *To be on same switch *See sketch	1346		
6946	ELECTRICAL	Electrical: Kitchen: ✓ Install (4) STD potlights as per sketch, same switch *delete STD light	1346		

6947	ELECTRICAL	Electrical: Loggia: Install (4) STD exterior potlights *To be on same switch ✓ *See sketch *STD light to be installed center to ceiling	1346		
6948	ELECTRICAL	Electrical: Kitchen: Install 20 amp sep circuit for furture microwave ✓ *See kitchen specs for location	1346		
6949	HVAC	Kitchen: gas line for stove Electrical note *15 Amp sep circuit ✓ *See attached specs	1346		
6950	PLUMBING	Kitchen: waterline for fridge *No charge as per PES ✓ *see attached specs	1346		
6952	ELECTRICAL	Electrical: Kitchen: LED puck lights to be installed *See kitchen layout ✓	1346		
6953	ELECTRICAL	Electrical: Kitchen: install STD potlight center to sink, on own switch ✓ *Kitchen company to cut hole for potlight in triple step , incuded in price	1346		
6954	ELECTRICAL	Electrical: Finished basement: install (8) STD potlights *See plan ✓ *same switch	1346		
6955	ELECTRICAL	200 amp service ✓	1346		
6956	ELECTRICAL	Electrical: Exterior: install (6) exterior potlights on the front of house *See plan for location ✓ *Same switch	1346		
6958	ELECTRICAL	Electrical: Upper main hallway: install (4) STD potlights ✓ *Same switch	1346		
6959	ELECTRICAL	Electrical: 2nd floor: all closets to be on door jamb ✓ *See sketch	1346		
6960	ELECTRICAL	Electrical: Computer loft: Install (6) STD potlights ✓ *Same switch *See sketch	1346		

Lot 21
Phase Dufferin
Model Caspian (42-3) Elev C
NICOLE SMULDERS

Colours Upgrade Report
Kings Ridge Print Date:30-Apr-13

6961	ELECTRICAL	Electrical: 2nd floor: install STD ceiling main hall light center over OTB *See sketch ✓ *Sep switch	1346		
6962	ELECTRICAL	Electrical: Master Bedroom: install (4) STD potlights tight to corner of ceiling (inside tray ceiling) *See sketch ✓ *Same switch *Center STD light in tray ceiling	1346		
6963	ELECTRICAL	Master Ensuite: add (1) water proof potlight to shower *See sketch for layout of potlight ✓ *NOTE: rain head shower will be installed center to shower	1346		
6964	ELECTRICAL	Electrical: Master Ensuite: (1) potlight center over tub *Same switch ✓ *See sketch	1346		
6965	ELECTRICAL	All bathrooms with tub: Add waterproof potlight center to tub *See sketch ✓	1346		
7103	COLOURS	QTK quote: See attached quote dated Feb 28 ✓	1223		
7110	COLOURS	GRANITE - Kitchen: Coutertop New Taupe White Edge J- French OG. Price for edge included in price. ✓ *Does not include table top. QTK to stain dark colour	1223		
7111	COLOURS	MARBLE - Bedroom 3 bath: Bianca Carrara (C) ✓	1223		
7112	COLOURS	GRANITE - Laundry Room: New Taupe White countertop *Undermount stainless steel tub to be installed ✓	1223		
7113	COLOURS	GRANITE - Twin: Nobel Grey pol light countertop ✓	1223		
7114	COLOURS	TILES - Kitchen, Main foyer, laundry, powder room and foyer WIC: Upgrade 4 tiles *No charge as per PES ✓	1223		
7147	COLOURS	Throughout: Wood Thresholds ✓	1223		
7154	COLOURS	FIREPLACE - Family Room: Fireplace insert to be used from lot 107-3 400DVL ✓	1223		
7155	COLOURS	HARDWOOD - Family Room, Living Room, main hall, upper hall, loft and all bedrooms: Upgrade to 2nd upgrade hardwood: Wickham 4 1/4 OAK Graphite ✓ *Purchaser given upgrade 2 as per PES. Price is for the difference	1223		
7163	ELECTRICAL	Upgrade all lighting to Odyssey Collection ✓	1346		SEE LINE ITEM #8269
7164	ELECTRICAL	All bathrooms: Upgrade to Grace Bath collection ✓	1346		
7165	ELECTRICAL	Kitchen: Upgrade to A31051-11 mini pendant above island (2) ✓	1346		

Lot 21
Phase Dufferin
Model Caspian (42-3) Elev C
NICOLE SMULDERS

Colours Upgrade Report
Kings Ridge Print Date:30-Apr-13

7166	COLOURS	CABINETS - Laundry: 2101 Chamois uppers and base cabinet *Priced on QTK quote	1223		
7177	COLOURS	GRANITE - Master Ensuite: Noble Grey Dark countertop	1223		
7178	COLOURS	PAINT - Throughout: upgraded paint *No charge as PES	1223		→ see colour chart for selections
7185	ELECTRICAL	Kitchen: 30 amp needed for single oven built in	1346		
7186	COLOURS	PLUMBING / GRANITE - All bathrooms: undermount sinks to be installed K-2355	1223		
7188	COLOURS	TILES - Twin Bath: Install Wall tile vertically *See plan for floortile direction installation	1223		
7189	COLOURS	PLUMBING - Kitchen: upgrade sink to K-3821ST	1223		
7190	COLOURS	PLUMBING - Powder Room: K-2268-8 pedestal	1223		
7191	COLOURS	PLUMBING - Powder room and Master Ensuite: upgrade to K-3817 (2) toilets	1223		
7192	COLOURS	PLUMBING - Kitchen: upgrade to wall mount pot filler K-7322-4 Brushed	1223		
7193	COLOURS	PLUMBING / GRANITE - Kitchen: Soap dispenser K-1895 brushed stainless. *Installed on side of dishwahser side	1223		
7194	COLOURS	PLUMBING - Master Ensuite: Memoirs bathroom accessories- BRUSHED NICKLE	1223		
7195	COLOURS	EXTERIOR DOOR: Upgrade to HOLBROOK Black	1223		
7196	COLOURS	CABINET HARDWARE - Kitchen and Master Ensuite: Upgraded hardware *knobs on doors, handles on drawers	1223		
7331	COLOURS	Basement: 3 psc bathroom to be finished in basement	1346		
7332	ELECTRICAL	SITE NOTE: Railings on all balconies and Deck finishing to be determind between site and Joe Guido	1346		
7333	ELECTRICAL	Master Bedroom balcony: Move Std coach light as per sketch	1346		
7334	ELECTRICAL	Master Bedroom Balcony: Add 2nd coach light to baclcony as per sketch	1346		
7335	ELECTRICAL	Basement bath: install water proof potlight above and center to tub	1346		
7336	ELECTRICAL	Basment Bath: Install STD light center to ceiling not above vanity	1346		
7337	ELECTRICAL	Laundry Room landing: upgrade to (1) STD *Sep Switch	1346		
7338	ELECTRICAL	Electrical: move upper front balcony coach light as per sketch	1346		
7470	STRUCTURAL	FRAMING - Kitchen: delete archway from kitchen to dining room *See sketch	1433		

8267	COLOURS	TILES Master Ensuite: E/S floor 2 inch boarder of stone rain (looks like noble grey dark) with 12 x 24 Stone rain white (See Rob sketch) E/S Shower Marble jambs to be Botticino Fiorito Light ✓ Seat to be Noble grey Dark Strip of Noble grey dark to be installed approx 6 inch in width. Install after seat on back wall. Install 9-10 inch from seat E/S Deck and remainder of shower to be 12 x 24 Stone rain White *See sketch *Price for difference from 4th upgrade to 5th upgrade *Price does not include custom tile work on floor or back shower wall *Price included marble seat upgrade	1223		* See Sketch
8268	ELECTRICAL REVISION	Kitchen: REVISED POTLIGHT LAYOUT *See attached STD light to be installed center to breakfast table (See kitchen sketch) ✓ 5 STD potlights to be on same switch (kitchen area) 5 STD potlights to be on same switch (breakfast area) 2 drop lights above island	1570		
8269	ELECTRICAL CLARIFICATION	Clarification: Odyssey BN to be ordered for all light fixtures ✓ *not including bathrooms	1570		
8392	SMART TECH ELECTRICAL	ELECTRICAL FAMILY ROOM Electrical outlet over fireplace for TV ✓ (ordered through Smart Tech)	1605		
8552	ADDITIONAL EXTRA	FIREPLACE Install the fireplace that was removed from lot 107-3 into lot 21 as per FC ✓ (400 DVL)	1638		
8587	COLOURS.	TILE: All bathrooms, laundry room: Do not install 3 inch backsplash on marble countertops ✓	1223		
8907	COLOURS	PLASTER MOULDING - Master Bedroom: Install Std cornice 102 plaster moulding ✓	1223		
9070	COLOURS	TILES - 3rd Bedroom: Ensuite: Back wall of bath: White cloud Mosaic Strip ✓	1223		
9071	COLOURS	TILES - Twin: Listello to be installed 4 inch strips x 2 on the rear wall. Gls mix: mnk 5112mos (glsmnk5112-MHP) ✓ See sketch	1223		
9072	COLOURS	TILES - Main floor tiles area (including basment): Brick installation ✓	1223		

Lot 21
Phase Dufferin
Model Caspian (42-3) Elev C
NICOLE SMULDERS

Colours Upgrade Report
Kings Ridge Print Date:30-Apr-13

9074	DECOR	TILE NOTE: Rob from interstone to choose slabs for all countertop. No STD thresholds to be installed. If needed Rob to upgrade to match surrounding tile ✓	1223		
9075	COLOURS	FIREPLACE - Family Room: PRINCETON mantle ✓	1223		
9379	COLOURS	TILES - Twin bath: brick installation ✓	1223		
9380	COLOURS	TILE - additional charges due to change of layout: 4th upgrade tile ✓ open to below staircase, revised foyer and large ensuite	1223		
9381	COLOURS	INTERIOR DOORS - Throughout: interior doors to be 1 panel shaker (SOLID) ✓ *No charge as per PES	1223		

ZANCOR HOMES COLOUR CHART

ZANCOR APPLIANCE PACKAGE					
			YES (see spec)		
Appliance Package		Yes	Waterline		YES
PUMING		STANDARD		NOTES	
Kitchen	Gas Line to Stove	SEE PES			
Bathroom	Powder Room	STANDARD			
Master Ensuite	Master Ensuite	See PES			
Main/Twin	Main/Twin	STANDARD			
2nd Ensuite	2nd Ensuite	STANDARD			
3rd Ensuite	3rd Ensuite	N/A			
Laundry	Other	N/A			
Basement Bath	Other	N/A			
MIRRORS & ACCESSORIES					
Kitchen	Mirrors	NO			
Servery	Bathroom Accessories	Yes			
TRIM					
Island	Casing/Baseboards	Up 1 trim STEP ✓			
Master Ensuite	Interior Doors	Solid 1 panel shaker			
Main/Twin	Interior Door Hardware	Circa Satin Chrome ✓			
2nd Ensuite	Exterior Door Hardware	Holbrook			
3rd Ensuite	PLASTER MOULDING				
Laundry	Crown Moulding	SEE PES			
Basement Bath	Location	SEE PES			
FLOOR & WALL TILES					
Kitchen Floor	12 x 24 Emarosa white Brick ✓	Wood			
Breakfast Floor	12 x 24 Emarosa white Brick ✓	Wood			
Kitchen Bk.Splash	TBD at later date	No			
Main Foyer	12 x 24 Emarosa white Brick ✓	Wood			
Main Hall	Hardwood	Wood			
Powder Room	12 x 24 Emarosa white Brick ✓	Wood			
Laundry	12 x 24 Emarosa white Brick ✓	Wood			
Mstr Ensuite Floor	SEE PES	SEE PES			
Mstr Ensuite Shower	SEE PES	SEE PES			
Mstr Ensuite Tub Wall	SEE PES	SEE PES			
Mstr Ensuite Tub Deck	SEE PES	SEE PES			
Master Shower Floor	SEE PES	Wood			
Main Bath/Twin Floor	12 x 24 Silkstone Ivory Brick Install ✓	Wood			
Main Bath/Twin Wall	12 x 24 Silkstone Ivory Vertical Horizo. ✓	YES			
Main Bath/Twin Shower	N/A	Wood			
3rd Ensuite Floor	13 x 13 Planza Cinza	Wood			
3rd Ensuite Wall	13 x 24 Planza Cinza (side wall)	YES-see PES			
Basement Landing	12 x 24 Emarosa white Brick	Wood			
Other	N/A	N/A			
Other	N/A	N/A			
FIREPLACE					
Location	Family Room	Mantle	PRINCETON		
Insert & 4 PC Surround	SEE PES	Hearth	NO		
PAINT					
Kitchen/Breakfast	Shale CC-458				
Living Room	Shale CC-458				
Dining Room	Shale CC-458				
Family/Great room	Shale CC-458				
Den/Study	N/A				
Main/Uppr Hall	Shale CC-458				
Master Bedroom	Duffern Terrace CC-456				
Bedroom 2	Duffern Terrace CC-456				
Bedroom 3	Duffern Terrace CC-456				
Bedroom 4	Duffern Terrace CC-456				
Ensuite	Shale CC-458				
Main/Twin	Shale CC-458				
2nd Ensuite	Shale CC-458				
3rd Ensuite	Shale CC-458				
Laundry	Shale CC-458				
Other	N/A				
DISCLAIMER					
Colours of all materials are as close as possible to Builders selection but not necessarily identical due to dye lot variances in manufacturing/manufacturers. Due to construction progress some items may have been pre-selected or installed. In this event the Vendor's selection must be accepted by the purchaser.					
Any changes to the colour chart after signing are subject to a \$5000 administration fee plus costs					
Purchaser has checked and acknowledged accuracy of colour and selections before signing.					
INITIALS					
NOTES					
Main to Basement Railing Details:					
Stain to match hardwood ✓					
Stamped Square Collar Alt. w/ ½" Plain Picket (Colour Pewter)					
2 ¾ Inch Grooved Oak Handrail					
3 ¾ Inch Plain Oak Post w/Plain Oak Post w/Fancy Cap					
White Paint Req'd					
N/A					
Where to Paint					
N/A					
STAIRS, RAILING & PICKETS					
Main Fir. to 2nd Fir. Stair Finish/Stain:					
Stain to match hardwood ✓					
Main Fir. to 2nd Fir. Railing Details:					
Stamped Square Collar Alt. w/ ½" Plain Picket (Colour Pewter)					
2 ¾ Inch Grooved Oak Handrail					
3 ¾ Inch Plain Oak Post w/Plain Oak Post w/Fancy Cap					
Uprgrade 4					
Main Fir. to 2nd Fir. Railing Details:					
Stamped Square Collar Alt. w/ ½" Plain Picket (Colour Pewter)					
2 ¾ Inch Grooved Oak Handrail					
3 ¾ Inch Plain Oak Post w/Plain Oak Post w/Fancy Cap					
Stain to match hardwood ✓					
Main to Basement Railing Details:					
Stain to match hardwood ✓					
Stamped Square Collar Alt. w/ ½" Plain Picket (Colour Pewter)					
2 ¾ Inch Grooved Oak Handrail					
3 ¾ Inch Plain Oak Post w/Plain Oak Post w/Fancy Cap					
White Paint Req'd					
N/A					
Where to Paint					
N/A					
NOTES					
Main to Basement Railing Details:					
Stain to match hardwood ✓					
Stamped Square Collar Alt. w/ ½" Plain Picket (Colour Pewter)					
2 ¾ Inch Grooved Oak Handrail					
3 ¾ Inch Plain Oak Post w/Plain Oak Post w/Fancy Cap					
White Paint Req'd					
N/A					
Where to Paint					
N/A					
STAIRS, RAILING & PICKETS					
Main Fir. to 2nd Fir. Stair Finish/Stain:					
Stain to match hardwood ✓					
Main Fir. to 2nd Fir. Railing Details:					
Stamped Square Collar Alt. w/ ½" Plain Picket (Colour Pewter)					
2 ¾ Inch Grooved Oak Handrail					
3 ¾ Inch Plain Oak Post w/Plain Oak Post w/Fancy Cap					
Uprgrade 4					
Main Fir. to 2nd Fir. Railing Details:					
Stamped Square Collar Alt. w/ ½" Plain Picket (Colour Pewter)					
2 ¾ Inch Grooved Oak Handrail					
3 ¾ Inch Plain Oak Post w/Plain Oak Post w/Fancy Cap					
Stain to match hardwood ✓					
Main to Basement Railing Details:					
Stain to match hardwood ✓					
Stamped Square Collar Alt. w/ ½" Plain Picket (Colour Pewter)					
2 ¾ Inch Grooved Oak Handrail					
3 ¾ Inch Plain Oak Post w/Plain Oak Post w/Fancy Cap					
White Paint Req'd					
N/A					
Where to Paint					
N/A					
NOTES					
Main to Basement Railing Details:					
Stain to match hardwood ✓					
Stamped Square Collar Alt. w/ ½" Plain Picket (Colour Pewter)					
2 ¾ Inch Grooved Oak Handrail					
3 ¾ Inch Plain Oak Post w/Plain Oak Post w/Fancy Cap					
White Paint Req'd					
N/A					
Where to Paint					
N/A					
STAIRS, RAILING & PICKETS					
Main Fir. to 2nd Fir. Stair Finish/Stain:					
Stain to match hardwood ✓					
Main Fir. to 2nd Fir. Railing Details:					
Stamped Square Collar Alt. w/ ½" Plain Picket (Colour Pewter)					
2 ¾ Inch Grooved Oak Handrail					
3 ¾ Inch Plain Oak Post w/Plain Oak Post w/Fancy Cap					
Uprgrade 4					
Main Fir. to 2nd Fir. Railing Details:					
Stamped Square Collar Alt. w/ ½" Plain Picket (Colour Pewter)					
2 ¾ Inch Grooved Oak Handrail					
3 ¾ Inch Plain Oak Post					



Project Number
09011

Issued

1	JAN 30, 2012	AL
2	MAR 23, 2012	NC
3	MAY 24, 2012	AL

Scale

1/8" = 1'-0"

Client

ZANCOR HOMES

Project

KING CITY

Model

42-3
LOT 21

Area (s.f.)
2834 S.F.
(INCL 21 S.F. O.T.B.
& 119 S.F. FIN. BSMT.)

Lot Coverage (max.)

-

Page
2 OF 6

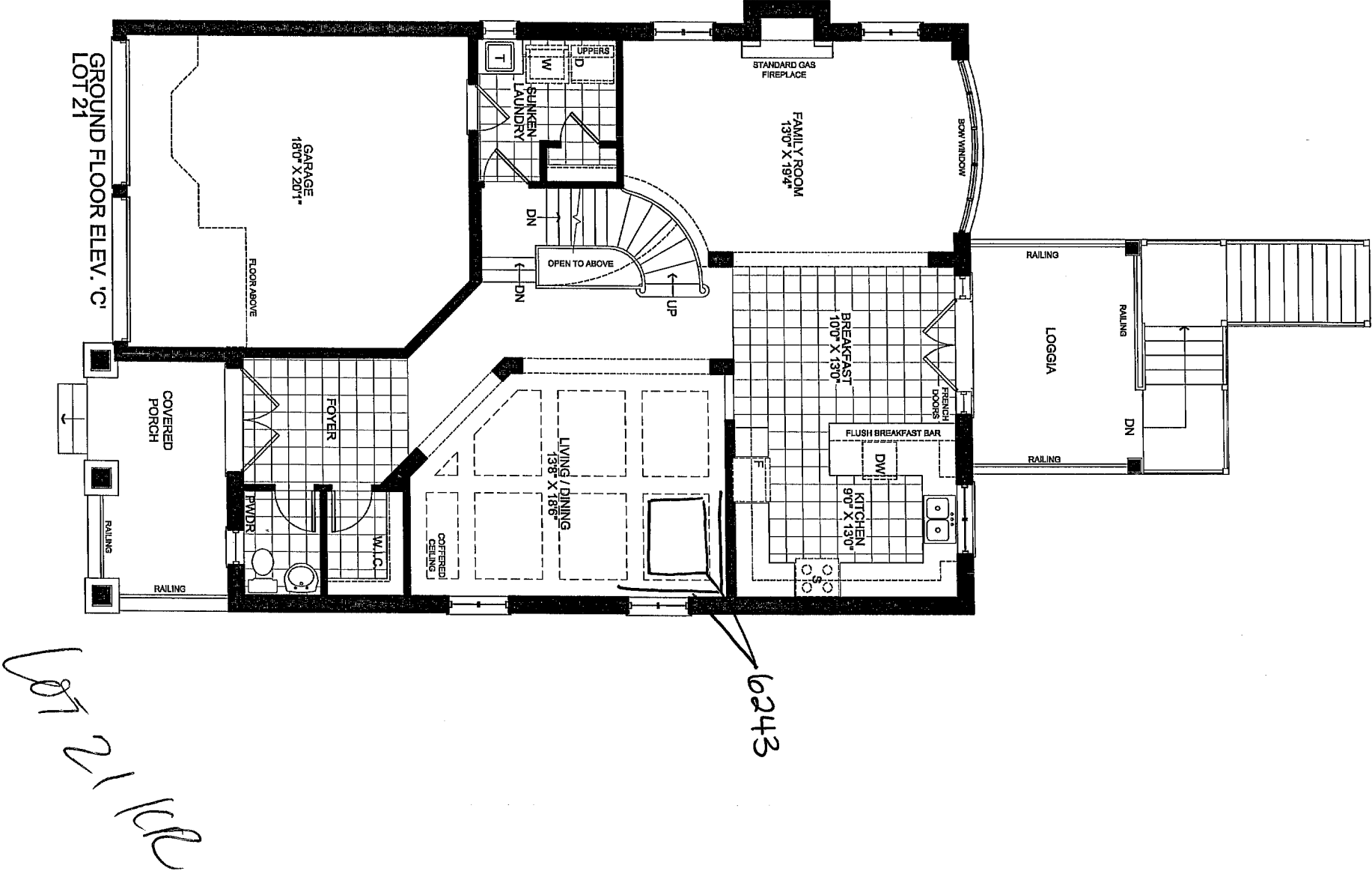



Project Number
09011

Issued

1	JAN 30, 2012	AL
2	MAR23, 2012	NC
3	MAY 24, 2012	AL

Scale
1/8" = 1'-0"

Client

ZANCOR HOMES

Project

KING CITY

Model

42-3
LOT 21

Area (s.f.)

2834 S.F.
(INCL 21 S.F. O.T.B.
& 119 S.F. FIN. BSM.T.)

Lot Coverage (max.)

-

Page

3 OF 6

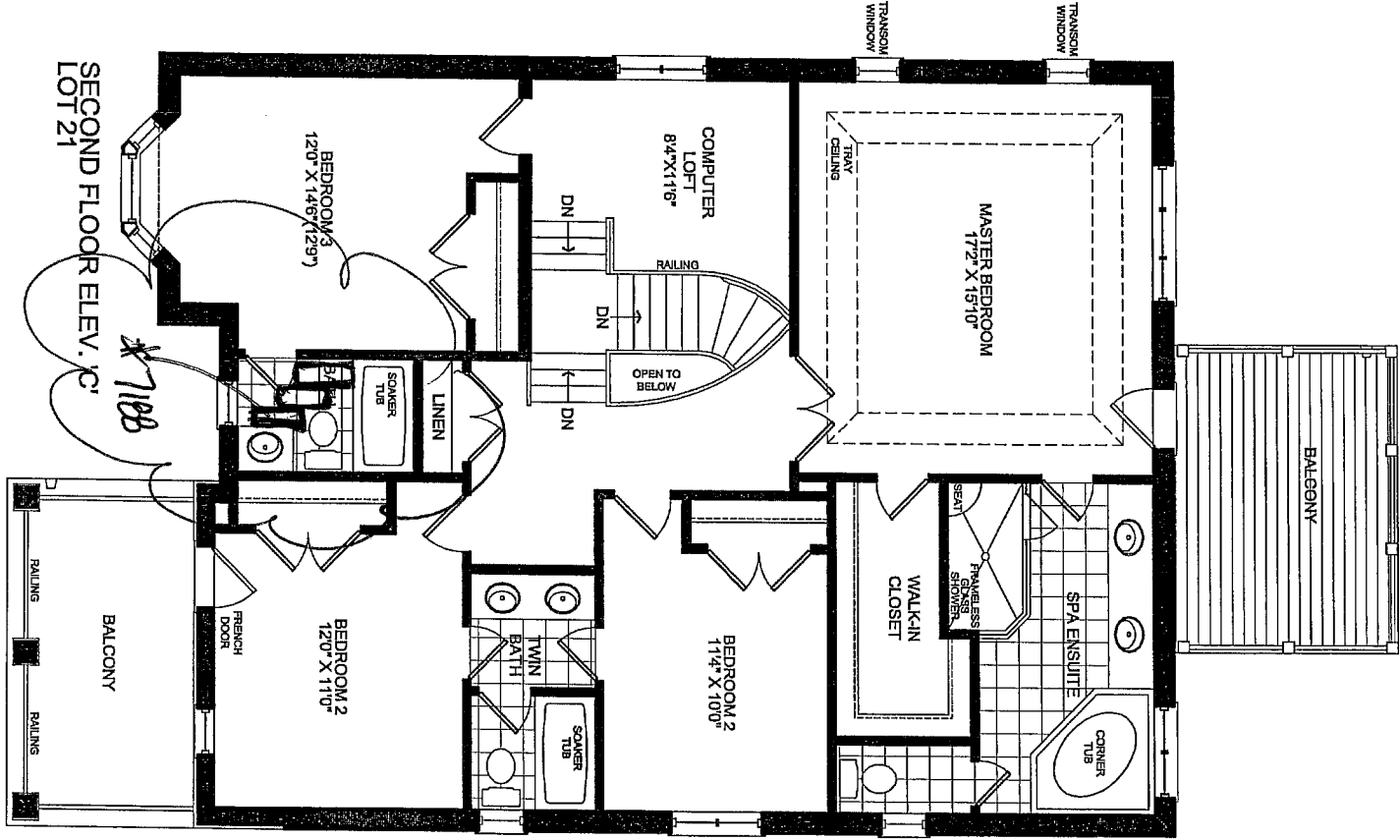

09011

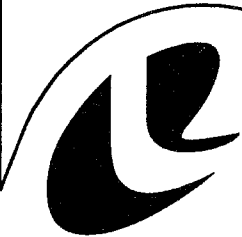

Project Number 09011

Issued

1	JAN 30, 2012	AL
2	MAR23, 2012	NC
3	MAY 24, 2012	AL

--	--	--	--	--	--	--	--	--	--

Scale 1/8" = 1'-0"

Client ZANCOR HOMES

Project KING CITY

Model 42-3
LOT 21

Area (s.f.) 2834 S.F.
(INCL 21 S.F. FIN. BSMT.)
& 119 S.F. FIN. BSMT.)

Lot Coverage (max.) -

Page 1 OF 6

10/21/2012 KR

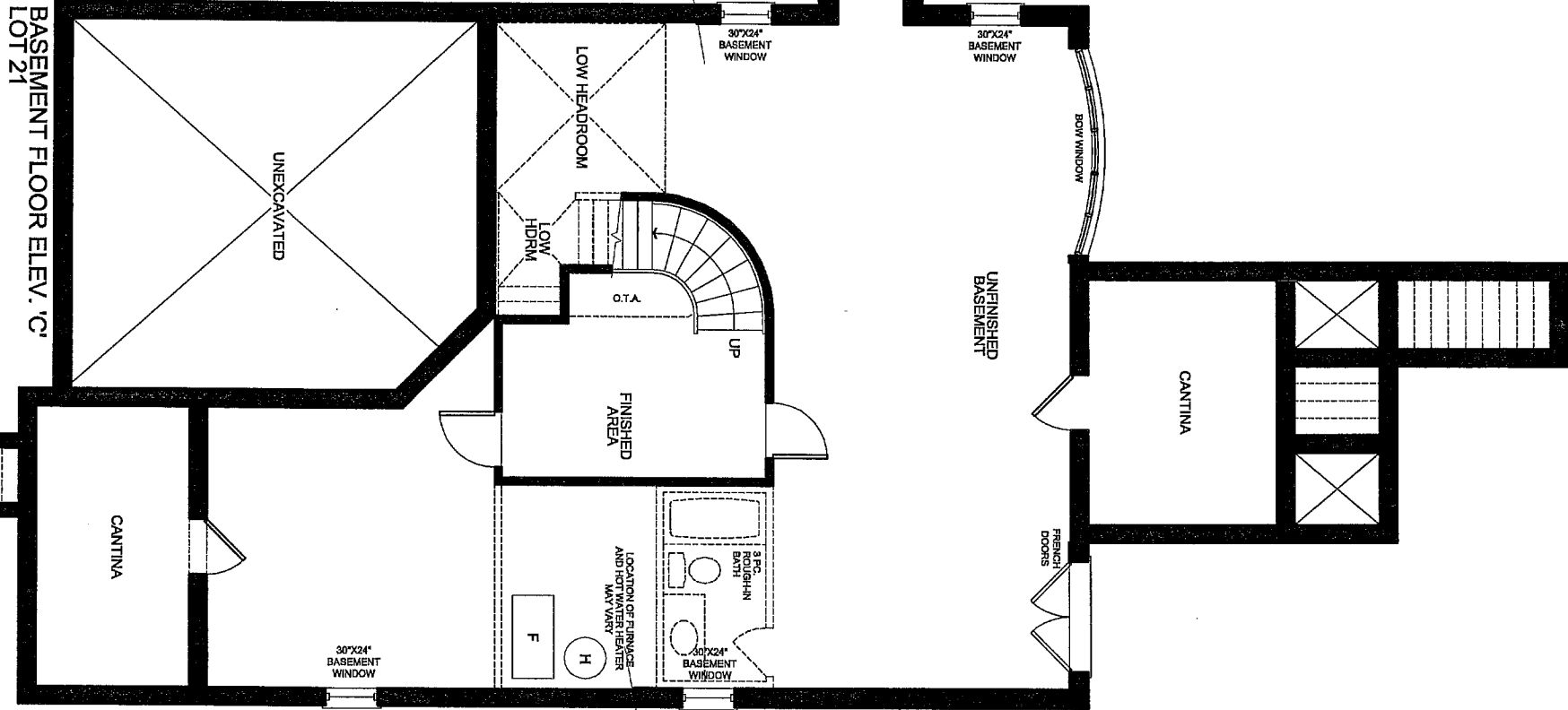

8267



INTERSTONE
MARBLE AND GRANITE LIMITED
IMPORTERS AND DISTRIBUTORS

TORONTO	3240 Langstaff Rd, Unit D, Concord, ON, CANADA L4K 4Z8 p. 905.760.1077 Toll Free: 1.866.760.1077 f. 905.760.1078
WINDSOR	2679 Howard Avenue, Windsor, ON CANADA N8X 3X2 p. 519.967.9553 Toll Free: 1.800.581.4259 f. 519.967.8345
OTTAWA	2730 Swansea Crescent, Ottawa, ON K1G 6R8 p. 613.730.1077 f. 613.730.1078

lot 21KR.

E/S Floor. 1 Base wall of shower.

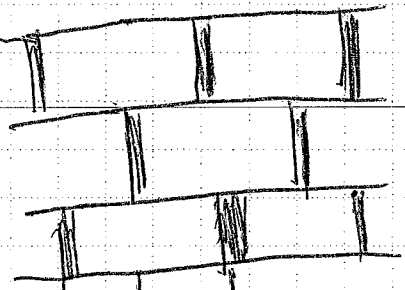

2" Base wall of shower.
12x24 Stone Rim white.

Vanity top - Noble Grey Dark.

Walls - James - Botticello. Floor to Light
" SEAT - Noble Grey Dark

E/S Deck is Remnants of shower.
to 12x24 Stone Rim white.

Kitchen Counter - New Taple white.

E/S Shower wall (Base)

STONE RIM
WHITE

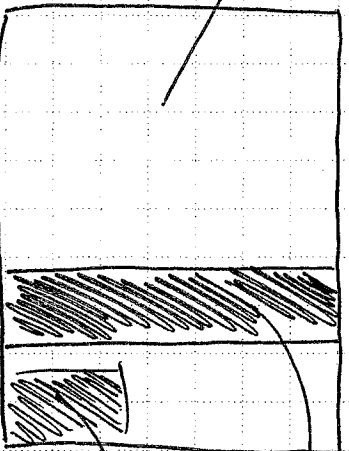

Noble Grey Dark (6")

seal Noble Grey Dark