

NOTES:
ALL STAIRS ACCESSING
FRONT ENTRY TO BE
POURED-IN-PLACE

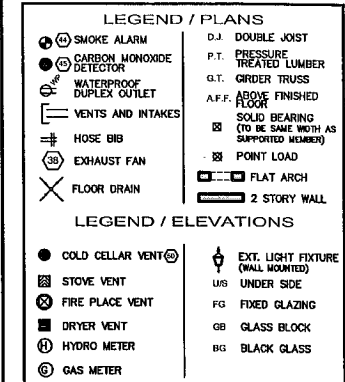
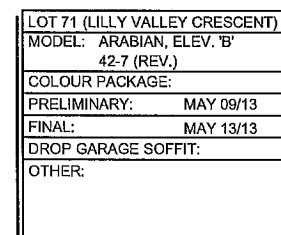

QUALIFIED DESIGNER BCIN _____
FIRM BCIN _____
DATE _____ SIGNATURE _____

[illegible]

ARCHITECTURAL REVIEW & APPROVAL
MAY 24 2019
John G. Williams Limited, Architects

lot 71

MODEL	STREETSCAPES
CLIENT	ZANCOR HOMES KING CITY KING CITY, ONTARIO



LOT 71 (LILLY VALLEY CRESCENT)	
MODEL: ARABIAN, ELEV. 'B'	
42-7 (REV.)	
COLOUR PACKAGE:	
PRELIMINARY:	MAY 09/13
FINAL:	MAY 13/13
DROP GARAGE SOFFIT:	
OTHER:	

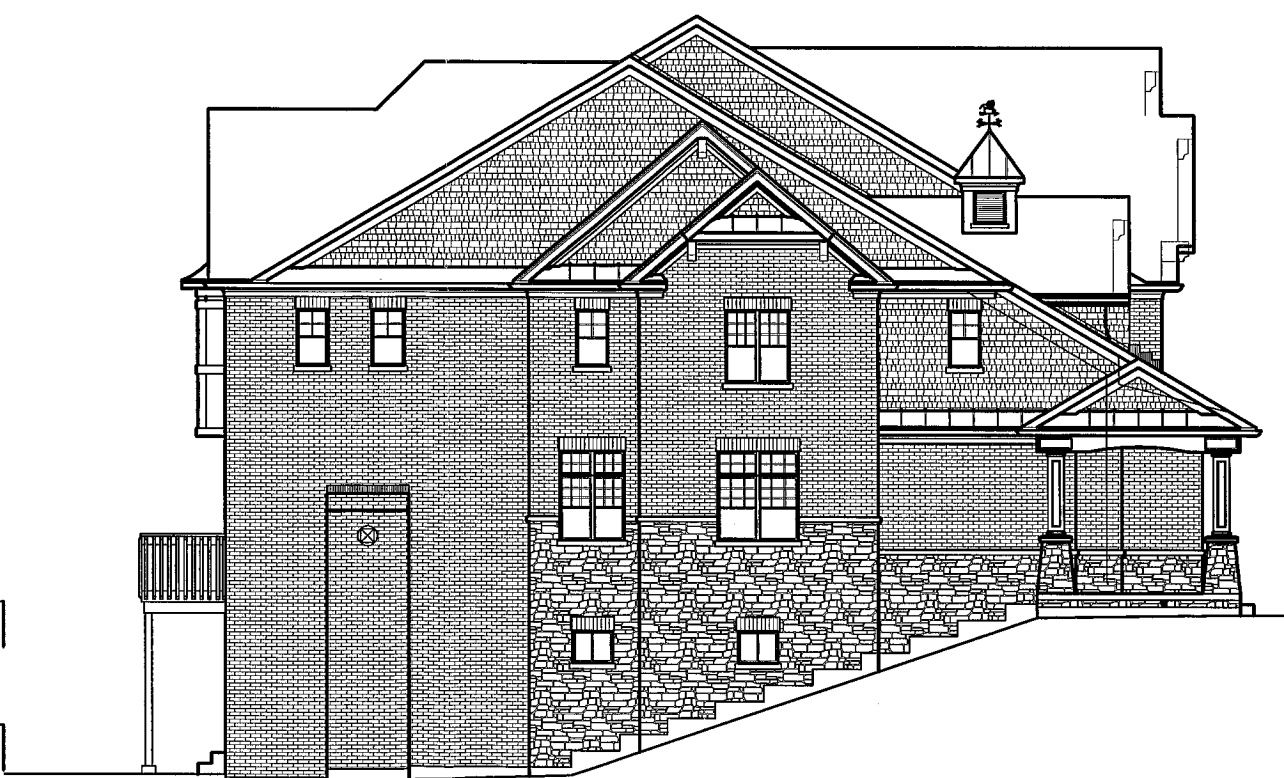

LOT 71 (LILLY VALLEY CRESCENT)	
MODEL: ARABIAN, ELEV. 'B'	
42-7 (REV.)	
COLOUR PACKAGE:	
PRELIMINARY:	MAY 09/13
FINAL:	MAY 13/13
DROP GARAGE SOFFIT:	
OTHER:	

NOTE:
FOR ARCHITECTURAL SUBDIVISION
CONTROL PURPOSE ONLY