

ARLINGTON "A"
Block 72-6

ARLINGTON
Elev. A 2140 sq. ft.
Elev. B 2144 sq. ft.

Elev. A opt. end condition 2149 sq. ft.
Elev. B opt. end condition 2153 sq. ft.

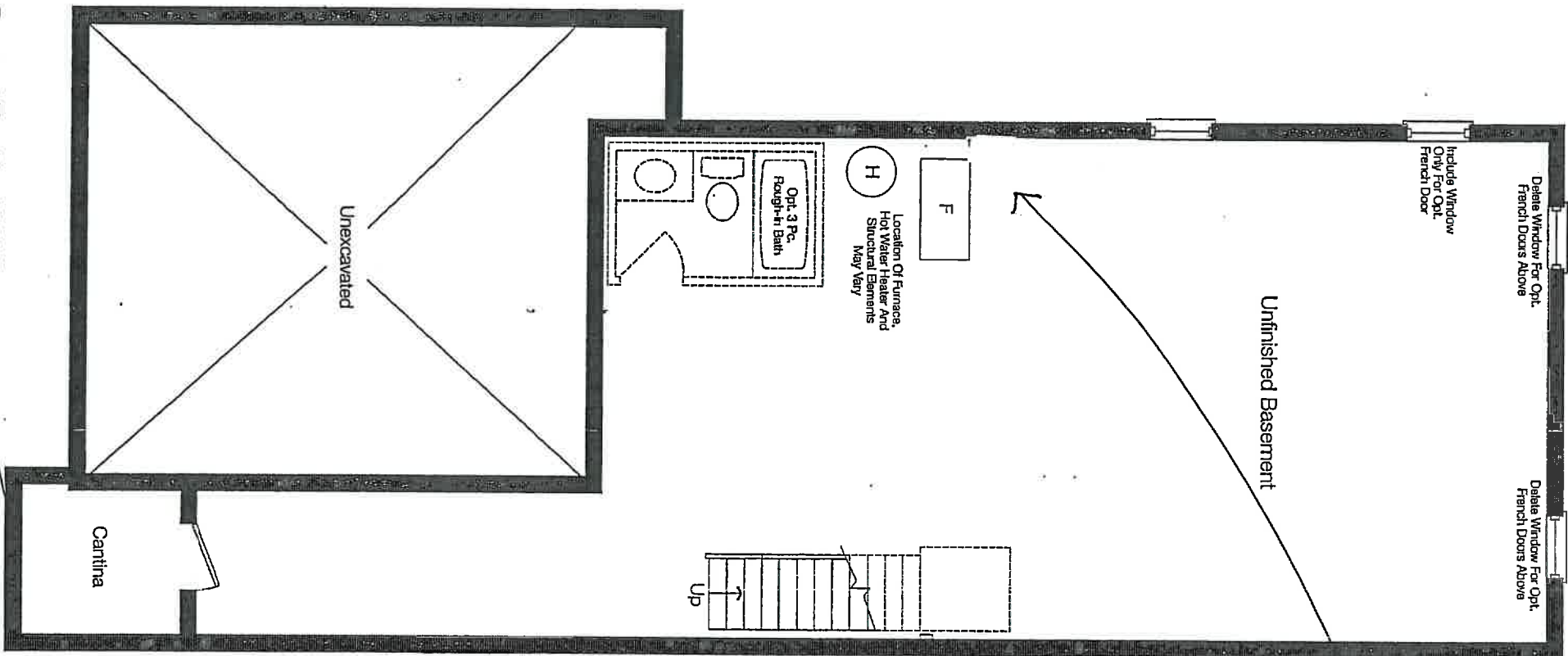

11847
RELOCATE
Second Floor
Laundry to
Basement.

Basement Floor Elev. 'A' & 'B'

UB
9/8

* SEE ATTACHED THAT SHOWS REVISIONS *

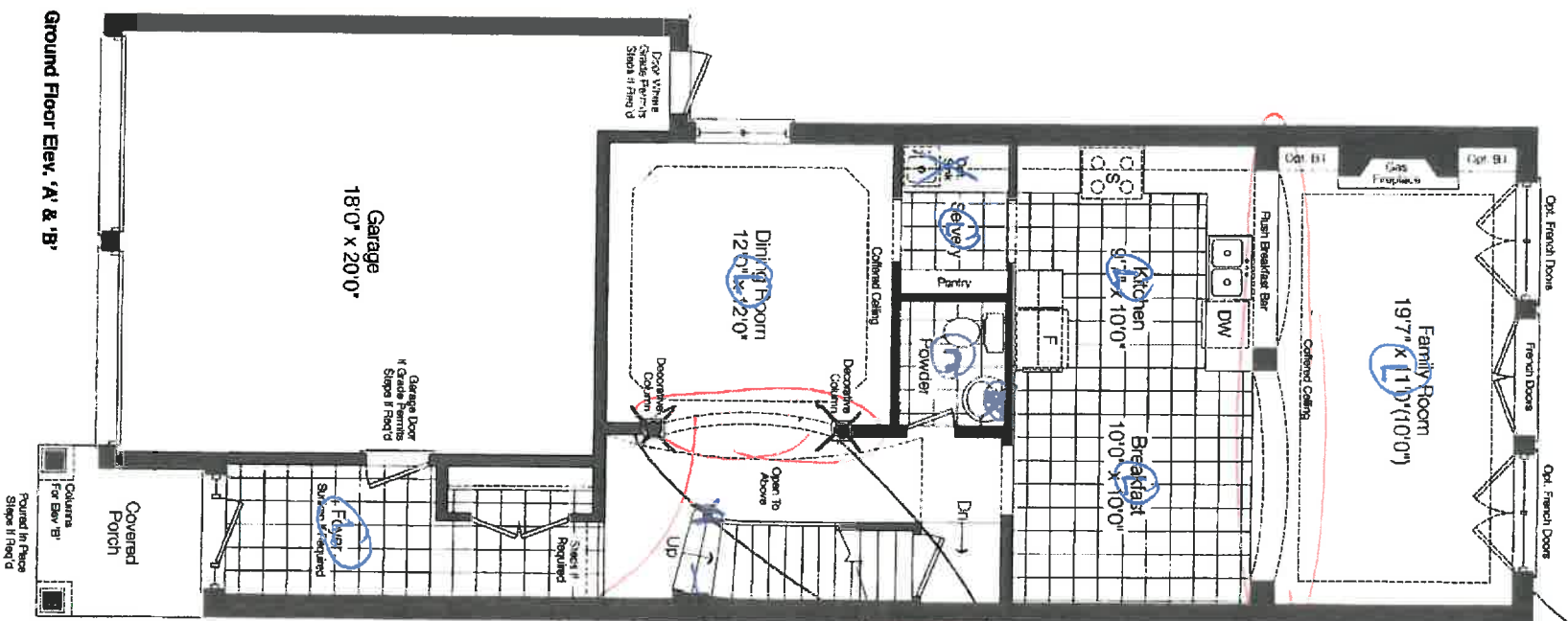

#BAS BBO LINE
13117

#1273

46
Delete
Columns
Only
Waits to remain

STRAIGHT
STAIR #11896

#12773

Prices and specifications are subject to change without notice. E & O E. Tile patterns may vary. Window size and location may vary. Appliances shown are for illustration only.



END
CONDITION

72-6HC
Sketch #1
January 3/14

Market Collection Block 72 Unit 6 – Th-07 Arlington “A”

Notice of Constuction Change: GMD will be installed with deck and steps as required by grade (homeowners acknowledge they are losing one parking space inside the garage). Steps and railing will be added to the front porch (steps may be recessed into the porch as required by setbacks).

72-6
MC

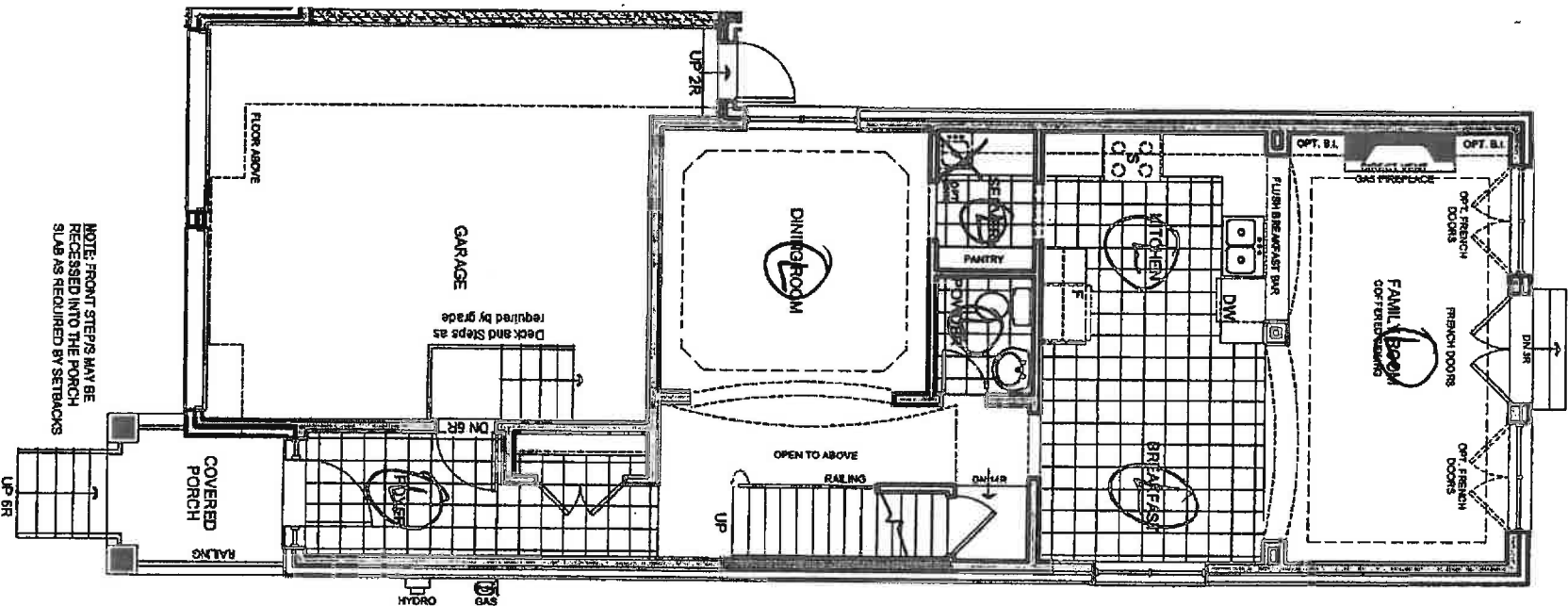

SEE
ATTACHED
SHEET HAS
THAT HAS
SIGNATURES

GROUND FLOOR PLAN - BLOCK 72

⑥ TH-07 (ARLINGTON) ELEV. 'A' (STD.)
INTERIOR END CONDITION

Purchaser's Signature: **NICOLA MARIANI**

Date

Purchaser's Signature: **TIZIANA BOZZO**

Date

Market Collection Block 72 Unit 6 - TH-07 Arlington "A"

Notice of Construction Change: GMD will be installed with deck and steps as required by grade (homeowners acknowledge they are losing one parking space inside the garage). Steps and railing will be added to the front porch (steps may be recessed into the porch as required by setbacks)

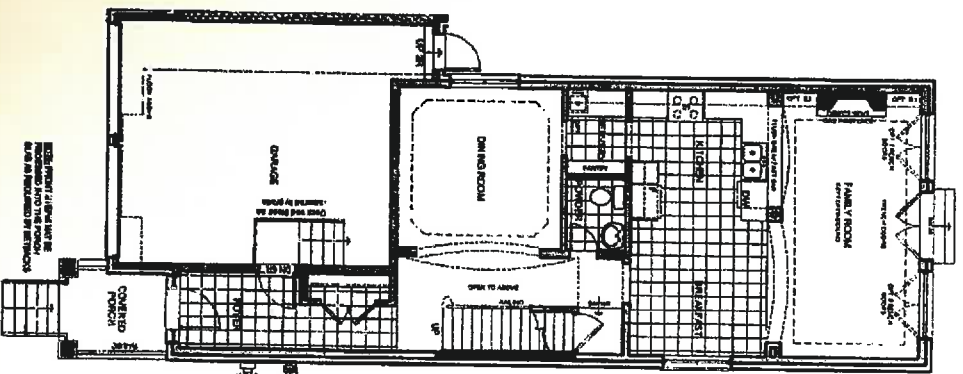

GROUND FLOOR PLAN - BLOCK 72

TH-07 (ARLINGTON) ELEV. 1st (STD)
ANTERIOR END CONDITION

Purchaser's Signature: Nicola Mariani

Date: Jan 24, 2015

Purchaser's Signature: Tiziana Pozzo

Date: Jan 24, 2015

