

## WASAGA - PHASE 2

<b>Lot 81 - WASAGA PHASE 2</b> <b>Model &amp; Elevation: 50-15 SYCAMORE ELEV B - OPT TANDEM</b> <b>Purchasers Names : SHAWN ATTARD</b>			
Item #		DATE	NOTE
✓	3-1/4" NATURAL PREFINISHED ENGINEERED HARDWOOD ON MAIN FLOOR (EXCLUDING TILED AREAS AND BEDROOM)		<b>INCL. IN OFFER</b>
✓	3 STAINLESS STEEL APPLIANCES WITH WHITE WASHER AND DRYER		<b>INCL. IN OFFER</b>
1/	TRIM - UPGRADE (6) INTERIOR DOORS ON MAIN FLOOR TO 8FT	22-Mar-17	STRUCTURUALS
2/	FOYER/DINING ROOM - CLOSE WALL OPENING FROM FOYER INTO DINING ROOM	22-Mar-17	STRUCTURUALS
3/	FOYER - STANDARD SINGLE DOOR CLOSET IN LIEU OF STANDARD MIRROR SLIDERS	22-Mar-17	STRUCTURUALS
4/	ADD OPTIONAL DOOR FROM GARAGE INTO LAUNDRY ROOM, IF GRADE PERMITS	7-Mar-17	STRUCTURUALS
5/	INSULATE EXTERIOR WALL IN GARAGE	22-Mar-17	STRUCTURUALS
6/	UPGRADE TO 8FT HIGH GARDEN DOOR IN LIEU OF STD PATIO SLIDER	22-Mar-17	STRUCTURUALS
7/	HARDWOOD - UPGRADE 3 - LIVING, DINING, FAMILY, MAIN HALL BY STAIRS IN LIEU OF STANDARD ✓	31-Mar-17	COLOURS
8/	SMOOTH CEILINGS ON MAIN AND SECOND FLOOR ✓	31-Mar-17	COLOURS
9/	FRAMELESS GLASS SSHOWER IN MASTER ENSUITE IN LIEU OF STANDARD ✓	31-Mar-17	COLOURS
10/	DELETE BATHROOM ACCESSORIES ✓	31-Mar-17	COLOURS
11/	ELECTRICAL - PURCHASER HAD <b>DECLINED</b> PLUG FOR FREEZER AND <b>DECLINED</b> GAS LINE TO STOVE ✓	31-Mar-17	COLOURS
12/	ELECTRCIAL - STD LIGHT IN KITCHEN BREAKFAST AREA TO BE INSTALLED OVER ISLAND ✓	31-Mar-17	COLOURS
13/	ELECTRICAL - (1) CAPPED LIGHT OVER ISLAND ALONG WITH THE STANDARD SPACED EVENLY ON SAME SWITCH ✓	31-Mar-17	COLOURS
14/	ELECTRICAL - (1) CAPPED LIGHT IN THE CEILING OF POWDER ROOM ON EXISTING SWITCH, DELETE STD ✓	31-Mar-17	COLOURS
15/	CABINETS - UPGRADE 1 - KITCHEN ✓	31-Mar-17	COLOURS
16/	CABINETS - UPGRADE 1 - TWIN & ENSUITE 4 & MASTER ENSUITE	31-Mar-17	COLOURS
17/	CABINETS - KITCHEN - EXTENDED UPPERS (39 1/2")	31-Mar-17	COLOURS
18/	CABINETS - SHIFT ISLAND OVER BY 12 INCHES - SEE SKETCH ✓	31-Mar-17	COLOURS
19/	CABINETS - ALLOW FOR 36 INCH WIDE STOVE ✓	31-Mar-17	COLOURS
20/	CABINETS - KITCHEN - FURRING PANEL AND CROWN MOULDING TO CEILING ✓	31-Mar-17	COLOURS
21/	CABINETS - KITCHEN - DEEP UPPERS WITH GABLES ABOVE FRIDGE, DEEP UPPERS WITH GABLES ABOVE FREEZER ✓	31-Mar-17	COLOURS
22/	CABINETS - KITCHEN - 2 TONE ✓	31-Mar-17	COLOURS
23/	CABINETS - KITCHEN - MATCHING CANOPY APROXIMATELY 42 INCHES WIDE ***NOTE - FRONT AREA NO ARCH, STRAIGHT ACROSS ✓	31-Mar-17	COLOURS

Decor Consultant - Katherine

Entered by - SIMONE

Checked by -

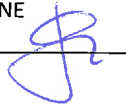

**Lot 81 - COLOURS APRIL 4 2017**

**1 OF 2**

## WASAGA - PHASE 2

	<b>Lot 81 - WASAGA PHASE 2</b> <b>Model &amp; Elevation: 50-15 SYCAMORE ELEV B - OPT TANDEM</b> <b>Purchasers Names : SHAWN ATTARD</b>		
24/	HVAC - 10 INCH VENT	31-Mar-17	COLOURS
25/	DELETE MIRRORS IN POWDER ROOM AND ENSUITE 4 ONLY ✓	31-Mar-17	COLOURS
26/	RAILINGS - UPGRADE 1 ✓	31-Mar-17	COLOURS
27/	OAK STAIRS TO BE LEFT UNFINISHED AS PER COLOUR CHART **WAIVER SIGNED ✓	31-Mar-17	COLOURS

ZANCOR HOMES COLOUR CHART

CABINETRY / COUNTERTOPS						
	DOOR STYLE	HARDWARE	COUNTERTOP	EDGE		
Kitchen	CAMBRIDGE MDF WHITE (1)	H 800 BC	FROSTY WHITE 1573-60			
Island	CAMBRIDGE MAPLE TIMBER GREY (1)	H 800 BC	FROSTY WHITE 1573-60			
Servey	CAMBRIDGE MAPLE TIMBER GREY (1)	H 800 BC	FROSTY WHITE 1573-60			
Master Ensuite	SIERRA MDF WHITE (1)	K 400 C	FROSTY WHITE 1573-60			
Main	NA					
Twin	EURO CARPINO (1)	H 800 BC	FROSTY WHITE 1573-60			
Ensuite # 4	SIERRA MDF WHITE (1)	K 400 C	FROSTY WHITE 1573-60			
Powder Room	NA					
Laundry	NA					
Basement Bath	NA					
TILES						
			INSERTS	THRESHOLDS		
Main Foyer	GRECO IVORY 13 X 13	✓				
Basement Foyer	NA					
Powder Room	GRECO IVORY 13 X 13	✓				
Mud Room	NA					
Main Hall	NA					
Kitchen Floor	GRECO IVORY 13 X 13	✓				
Breakfast Floor	GRECO IVORY 13 X 13	✓				
Kitchen Bk.splash	NA					
Laundry	GRECO IVORY 13 X 13	✓				
Mstr Ensuite Floor	NEW ALBION GREY 13 X 13	✓		BIANC CARR		
Mstr Ensuite Shower	NEW ALBION GREY 8 X 10	✓	NA			
Mstr Ens Tub Wall/Deck	NA					
Master Shower Floor	2 X 2 WHITE	✓				
Master Shower Lamb	BIANCA CARRERRA	✓				
Main Bath Floor	NA					
Main Bath Tub Wall	NA					
Twin Bath Floor	LONDON BRANCO 13 X 13	✓		BIAN CARR		
Twin Ensuite Tub Wall	CINQ WHITE 8 X 10	✓	NA			
Ensuite #4 Bath Floor	NEW ALBION GREY 13 X 13	✓		BIANC CARR		
Ensuite #4 Bath Wall	NEW ALBION GREY 8 X 10	✓	NA			
Basement Ensuite Floor	NA					
Basement Ensuite Wall	NA					
HARDWOOD / CARPET						
Living Room	VINTAGE SOLID SAWN WHITE OAK GOTHAM PEARL SELECT V 3 1/4" UP # 3					
Dining Room	VINTAGE SOLID SAWN WHITE OAK GOTHAM PEARL SELECT V 3 1/4" UP # 3					
Family/Great Room	VINTAGE SOLID SAWN WHITE OAK GOTHAM PEARL SELECT V 3 1/4" UP # 3					
Library	NA	NA				
Kitchen *(Waiver)	NA	NA				
Main Foyer *(Waiver)	NA	NA				
Main Hall By Stairs	VINTAGE SOLID SAWN WHITE OAK GOTHAM PEARL SELECT V 3 1/4" UP # 3					
Upper Hall	OPENING NIGHT T-15					
Master Bedroom	OPENING NIGHT T-15					
Bedroom 2	OPENING NIGHT T-15					
Bedroom 3 & 4	OPENING NIGHT T-15					
Computer Niche	OPENING NIGHT T-15					
Carpet Underpad	STANDARD					
Basement Foyer	NA					
FIREPLACES						
LOCATION	NA	Opt. Surround	NA	MANTLE	NA	
MIRRORS & ACCESSORIES						
Mirrors	DELETE POWDER/ENS # 4 ONLY	Opt. Crown Moulding	NA	PLASTER MOULDING		
Bathroom Accessories	DELETE ALL	location	NA			
Purchaser has reviewed the colour chart						
***FOR TRADE USE***						
WASAGA			LOT 81			

Any upgrades in the colour chart must be accompanied with a PES. It is the responsibility of all Trades to inform the builder of any discrepancies on sketches, PES and/or colour charts PRIOR to installation.

\*\*\* PAGE 1 OF 2 \*\*\*

Purchaser Initial

Vendor

# ZANCOR HOMES COLOUR CHART

STAIRS, RAILING & PICKETS & STAIR STAIN			
Stair Stain / Species:	LEAVE OAK STAIRS UNFINISHED		
White Paint Req'd	NA		
Main to 2nd Railing Details:	1 3/4" TURNED OAK PICKETS 2 3/4" OVAL OAK HANDRAIL 2 3/4" TURNED OAK POST		
Main to Basement Railing Details:	NA		
TRIM			
Casing/Baseboards	STANDARD		
Interior Doors	STANDARD		
Interior Door Hardware	STANDARD		
Exterior Door Hardware	STANDARD		
PAINT			
Kitchen/Breakfast	BIRCH WHITE	Master Beds	BIRCH WHITE
Living Room	BIRCH WHITE	Bedroom 2	BIRCH WHITE
Dining Room	BIRCH WHITE	Bedroom 3	BIRCH WHITE
Family/Great room	BIRCH WHITE	Bedroom 4	BIRCH WHITE
Library	BIRCH WHITE	Master Ens.	BIRCH WHITE
Main/Upper Hall	BIRCH WHITE	Twin	BIRCH WHITE
Laundry	BIRCH WHITE	Computer Niche	BIRCH WHITE
Powder Room	BIRCH WHITE	Basement	NA
PLUMBING- UPGRADES TO BE DETAILED ON PES			
FIXTURES	FAUCETS	NOTES	
Kitchen	STANDARD		
Powder Room	STANDARD		
Master Ensuite	STANDARD		
Twin	STANDARD		
Ensuite # 4	STANDARD		
BASEMENT	NA		
Other			
ZANCOR APPLIANCE REQUIREMENTS-UPGRADES TO BE DETAILED ON PES			
Appliance Package received in 'Schedule E'		YES / NO Package Name:	
GAS LINE BBQ	UPG (SEE PES)	DECLINED	NOTES
WATERLINE to Fridge	STANDARD		
Hood Fan Venting SIZE	NA	NO PLUG TO FREEZER	
ELECTRICAL for Built-in Oven	10"		
ELECTRICAL for Built-in Micro / OTR	NA		
ELECTRICAL for Gas Stove / Cooktop	NA	NO GAS LINE TO STOVE	
ELECTRICAL for Bar Fridge	NA		
DISCLAIMER		INITIALS	
Colours of all materials are as close as possible to Builders selection but not necessarily identical due to dye lot variances in manufacturing/manufacturers. Due to construction progress some items may have been pre-selected or installed. In this event the Vendor's selection must be accepted by the purchaser			
Any changes to the colour chart after signing are subject to a \$5000 administration fee plus costs			
Purchaser has checked and acknowledged accuracy of colour and selections before signing.			
SITE: WASAGA	50-15 ELEV B	LOT: 81	
PURCHASER(S):	SYCAMORE OPT TANDEM GARAGE		
HOME #/CELL #	SHAWN ATTARD		
	416 305-5422		
DÉCOR NOTES			
***FOR TRADE USE***			
Any upgrades in the colour chart must be accompanied with a PES.			
It is the responsibility of all Trades to inform the builder of any discrepancies on sketches, PES and/or colour charts PRIOR to installation.			
ZANCOR HOMES		Purchaser Signature	
DÉcor Consultant Signature		Date	
Vendor Signature		Date	



GARDEN DOORS - Height 8'

Lot 81

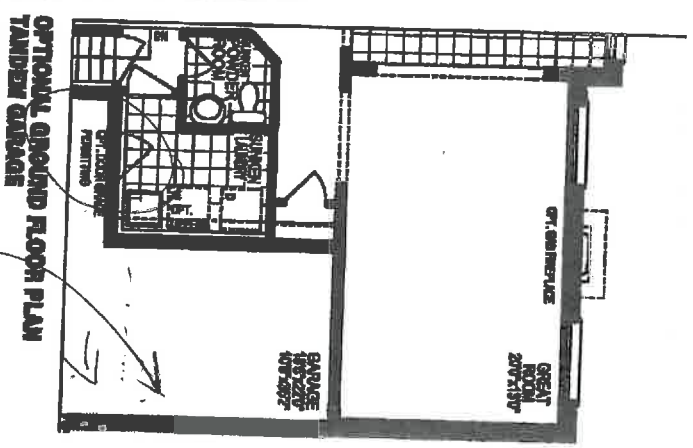
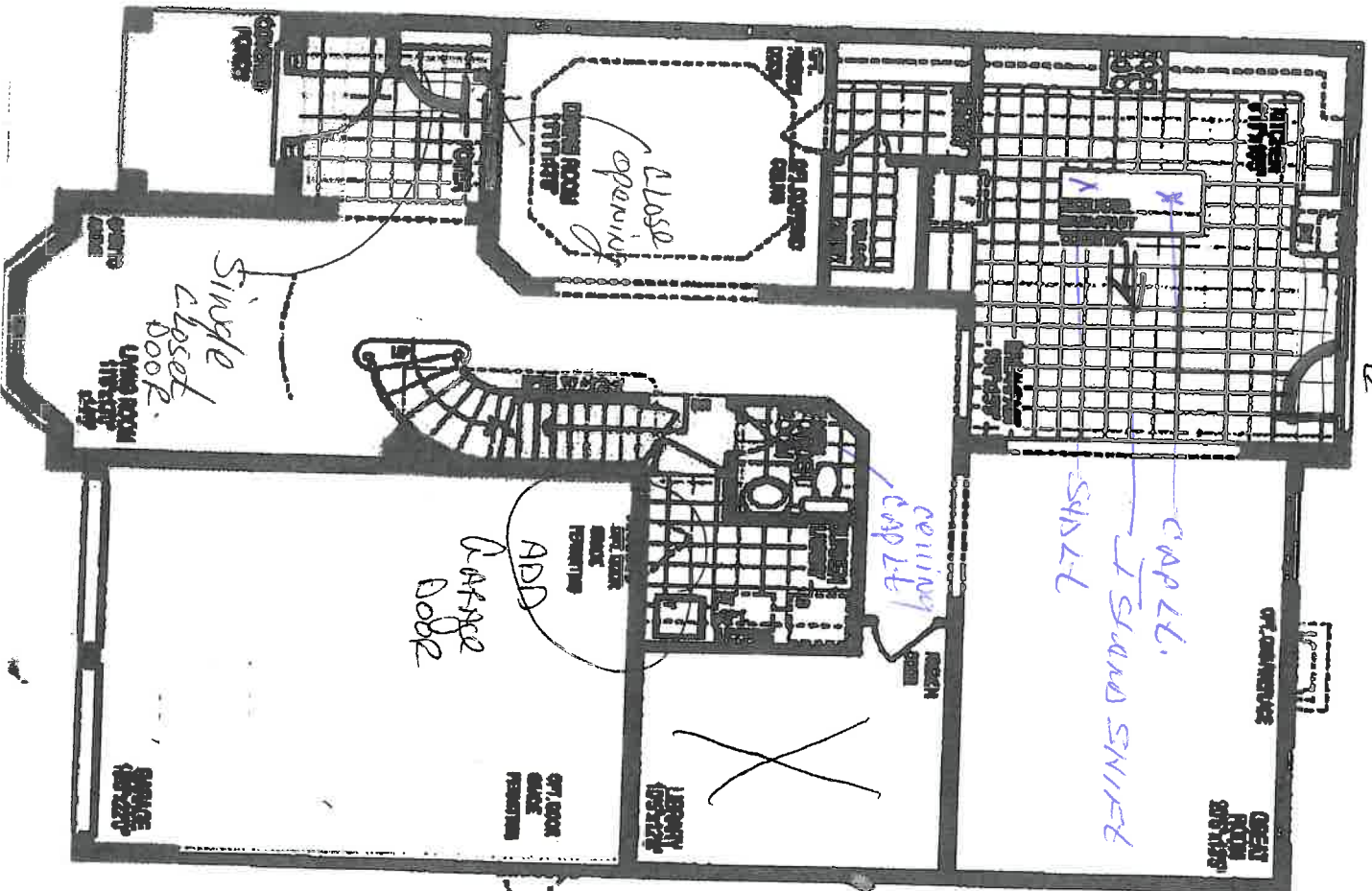

Smock  
Ceilings

Inside  
Garage  
wall

Increase 6-Inch interior's doors to 8' high.

50-15-Sydneymore EL003  
opt tandem. Large.

March 30/17



GROUND FLOOR PLAN, EL. A.

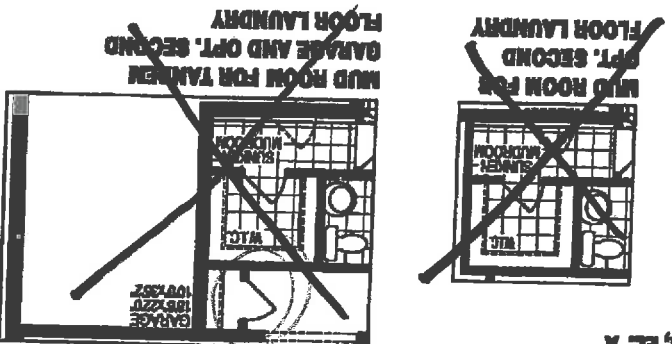
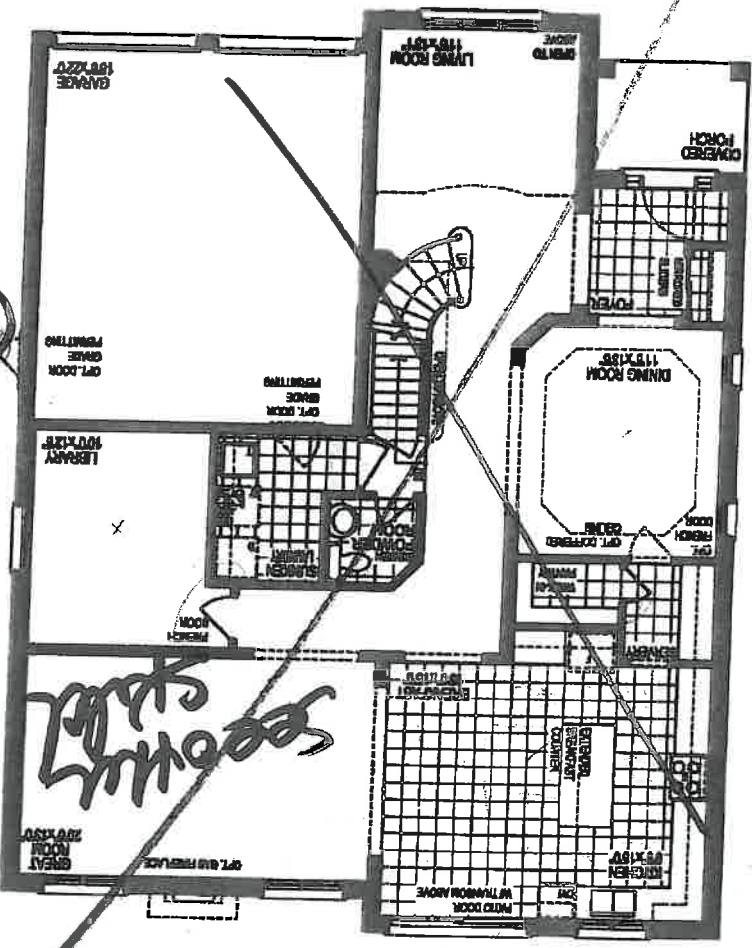

PART. SECOND FLOOR PLAN, EL. B.

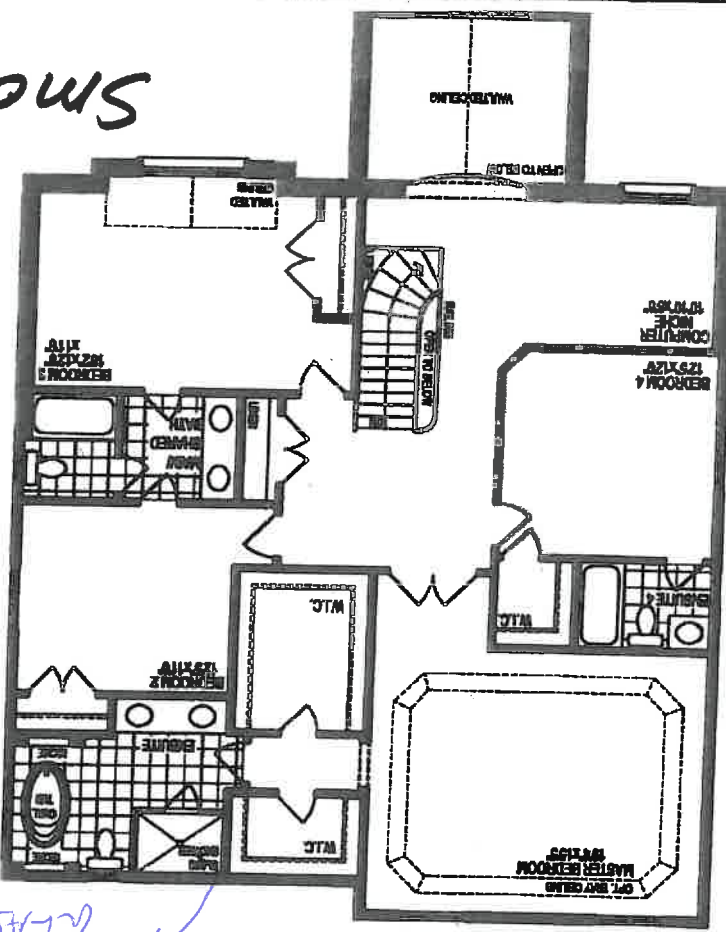
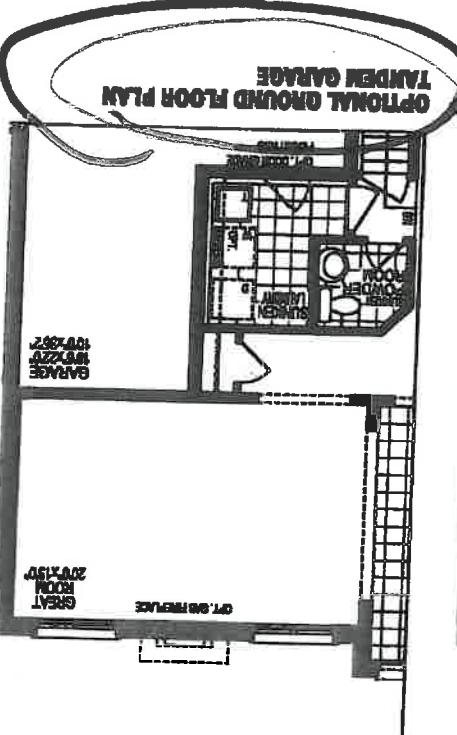
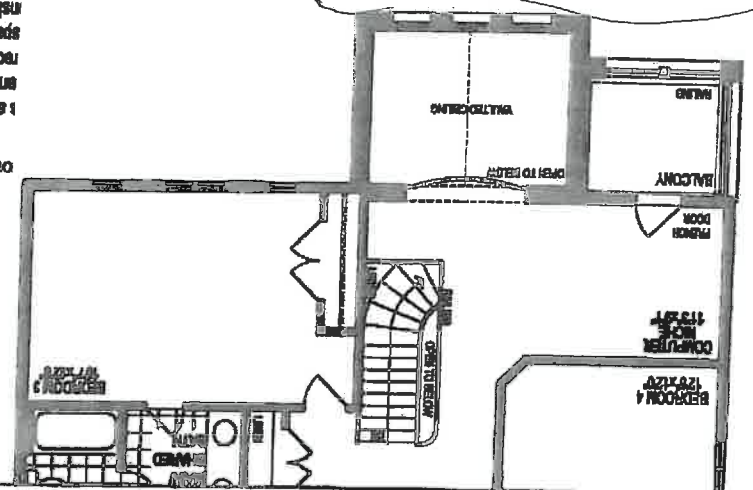

THE SYCAMORE Floor

3395sq. ft. 3425 sq. ft. 3255 sq. ft.  
Elev. A Elev. B Elev. B  
UNIT 50-15  
OPT B. 1A15M

Smooth walls

Lot 81  
March 30/7  
Frameless glass

and specifications are subject to change without notice. The patterns may vary. Window and location may vary. Location of kitchen and water tank are approximate. Steps may be red at front entries, rear entries and garage man door entries due to grade. Actual usable space may vary from the stated floor area. All stated dimensions are approximate. Room renderings are artist's concept. E & O.E.





20681 was 9/10

FRISO +

Ffizz

Unal  
Fol

F01C

Referral

**\$2,499**

**\$2,499**





[Play Previous](#)

10/16

[Next](#)

[Close](#)

10x81

repack 30/17.

canopy straight  
front

(no curve)

lt



**ZANCOR**  
HOMES

## WAIVER FORM FOR UNFINISHED STAIRS, HANDRAIL AND PICKETS

LOT No.

81.

PLAN No.

HOMEOWNER(S)

Shaun ATTOB

CIVIC ADDRESS

I/We the purchaser/s for the above-mentioned property have requested the Builder **LEAVE UNFINISHED** the stairs, handrail, picket and stringer (where applicable) for both the main floor stairs to upper floor and stairs from the main floor to lower landing in our home. I/We understand that the builder will take normal precautions in attempting to keep the stairs clean; however stains, dents, etc. due to construction traffic may be unavoidable. I/We take full responsibility for any finishing (sanding, staining, filling and removing staples and/or nails, etc.) and agree to waive any claims against the vendor or trades in relation to this matter. I/We understand that any work and/or damage done by me/us or any trade/contractor hired by me/us is not warrantable under the Builder or covered by TARION.

I/We hereby release and forever discharge Zancor Homes Ltd., any affiliated companies and all its directors, officers, servants, employees, agents, TARION, \_\_\_(City)\_\_\_ and the Town of Leppa, of and from any and all damages, loss or injury however arising, which we may have hereafter with reference to said stairs.

In addition, it is understood and agreed that I/We will keep this agreement strictly confidential.

**I/We read and understand the above terms and conditions.**

Dated at Leppa, this \_\_\_ day of \_\_\_, 2014

Purchaser

Witness

Purchaser

Witness

**INTERIOR FINISHES ACKNOWLEDGEMENT / HARDWOOD WAIVER**

Purchaser accepts and acknowledges that the Builder reserves the right to substitute materials with those of equal or better quality where the manufacture, scheduling or delivery of materials may directly impact the Builder's ability to meet its' contractual obligations under the Agreement of Purchase and Sale.

**PORCELAIN & NATURAL STONES:** Due to the properties of natural stones including but not limited to **marble, granite, quartz**, no two pieces are exactly the same. Variations in colour, tone, granularity (pitting, fissures) and pattern are to be expected, including various lighting may affect the overall finished look. Stone should never be cleaned with lemon oil or vinegar. The purchaser acknowledges colour and product variations as well as natural imperfections that may exist with the selection of natural stone materials and shall not hold the Vendor liable for provision of same.

**STONE COUNTERTOP JOINTS:** Purchaser is aware that one joint will be at each corner and on either side of slide-in-range (if applicable). It will also be where the length of the counter top exceeds the length of a stone slab. Slabs are usually approximately 5' x 8'.

**CERAMIC TILES:** Due to manufacturing, shade (dye lots), product variations may exist that can affect the overall look of the finished product. Although every effort will be made to ensure the colours and materials selected are as close as possible to the samples, the purchaser acknowledges that the sample tiles supplied in the Design Centre may not be identical to the materials installed in the home.

**STAIR STAINS:** Due to the natural properties of wood, many variables can affect the overall look of the finished product. Factors including but not limited to wood type, knotting, graining, density, age, humidity, and air temperature can result in substantial variations in stain intensity. The purchaser accepts that although the Vendor will do their best to match stain the unfinished stairs as close as possible to the pre-finished floors, it is not possible to have an identical match and that there MAY be shade differences between the two products.

**CABINETRY:** Due to the natural properties of wood, slight variations apparent with cabinetry are to be expected. This includes but not limited to wood species, wood grain, colour, finish, product variations, and natural imperfections are all factors that may affect the overall look of the finished product. Such factors make exact colour matching impossible. The type and intensity of lighting in the areas of designated cabinetry placement may also highlight characteristics of cabinetry finish. All cabinets shall be finished with a white melamine interior box unless a finished interior is upgraded. Due to building specifications and/or on-site conditions, certain cabinetry upgrades may not be possible. The purchaser acknowledges that the Builder cannot guarantee the cabinetry finish or provision of certain upgrades and shall not hold the Builder liable for provision of same.

**UPGRADES/EXTRAS:** All upgrades and additional selections indicated on the colour chart must be accompanied by an upgrades/extras sheet (PES) and full payment otherwise the selection will be invalid. All colour charts and upgrades/extras will not proceed until verified and signed by an authorized signing officer at the Vendor's head office. **CHANGES WILL NOT BE PERMITTED UPON COMPLETION AND SUBMISSION OF THE COLOUR CHART.**

**HARDWOOD FLOORING:** Due to the natural properties of wood, many variables can affect the overall look of the finished product. Variations include but not limited to wood type, colour/stain and wood grain are significant factors that make exact colour matching impossible. The purchaser acknowledges that the hardwood flooring is a pre-finished product in a controlled environment. Expansion, compression and cupping are characteristics of hardwood flooring once installed in the home. The purchaser acknowledges these may become apparent over time and despite the Builders' efforts to install the hardwood flooring materials in keeping with good workmanship, the Builder shall not be responsible nor held liable for minor variances of fluctuation in hardwood flooring materials.

**HARDWOOD WAIVER:**

I/We understand hardwood flooring is classified as a porous material and as such not recommended by the Builder in certain areas. I/We understand there is a concern due to possible water and other substances being frequently splashed or spilled onto the floor and in contravention of Ontario Building Code Section 9.30.1.2(1).

*"Finished flooring bathrooms, kitchens, public entrance halls, laundry & general storage areas shall consist of resilient flooring, felted-synthetic-fibre floor coverings, concrete, terrazzo, ceramic tile, mastic or other types of flooring providing similar degrees of water resistance."*

I/We are prepared to assume full responsibility for any damage caused to the hardwood floor or subfloor due to moisture absorbency in the mentioned areas, and agree to waive any claims against the Township of residence, TARION and/or the Builder in relation to the matter.

**\*\*SEE COLOUR CHART FOR LOCATIONS\*\***

SITE

LOT

DATE



# APPLIANCE SPEC INFORMATION SHEET

60681

STE & LOT:

WASAP/A

DATE:

11/24/19

SITING:

☐ Standard

☐ Reverse

## RANGE

☐ 30" (STD)

☒ 36" - See Spec

☐ 48"

☐ GAS

☐ COOKTOP (APRON)

☐ COOKTOP (DROPIN)

☐ AMPS

☐ AMPS

☐ AMPS

☐ STANDARD OPENING 36" X 72"

☒ BUILT IN FRIDGE + FREEZER

☐ WATERLINE REQUIRED

☐ PANELLED/INTEGRATED

☐ FLUSH INSET

## WALL OVENS

☐ 30"

☐ SINGLE

☐ DOUBLE

☐ STEAM OVEN

☐ WARMING DRAWER

☐ AMPS

☐ AMPS

☐ AMPS

☐ AMPS

☐ BUILT IN MICRO

☐ MICRO TRIM KIT

☐ OVER THE RANGE

☐ AMPS

☐ MODEL

☐ AMPS

## HOOD FANS

☐ CHIMNEY (CENTRE VENT)

☐ UNDER CABINET

☐ FLUSH INSET

☐ 6 INCH (STD)

☐ 8 INCH

☒ 10 INCH

## DISHWASHER

☒ 24" (STD SIZE)

## LAUNDRY

☐ FRONT LOADING SIDE BY SIDE

☐ STACKABLE

Additional charges may apply for cabinetry, electrical and plumbing in order to accommodate the specs given by the homeowner.

**NOTE:** It is the Purchaser's responsibility to coordinate delivery, installation and hook up of appliances and to ensure they are installed as per Manufacturers specifications after closing.

Purchaser acknowledges responsibility for providing correct specification for such appliances. The purchaser agrees to deliver forthwith to the Builder the manufacturer's appliance specifications where the size exceeds the standard openings.

If specs not received, the standard openings as determined by Zancor Homes will be provided. If rework/repair is required due to late specs received, additional costs will be applied.

Appliance Specs are DUE (if not received during appointment):

**2 WEEKS FROM SIGNED DATE ABOVE** - Specs received after this date and changes are required to accommodate the appliances, an administration fee of minimum \$250 will apply.

\*Changes must be approved by head office.

Purchaser Signature

*[Signature]*

Date

11/24/2019

Purchaser Signature

Date



# All Freezer

FPFU19F8RF

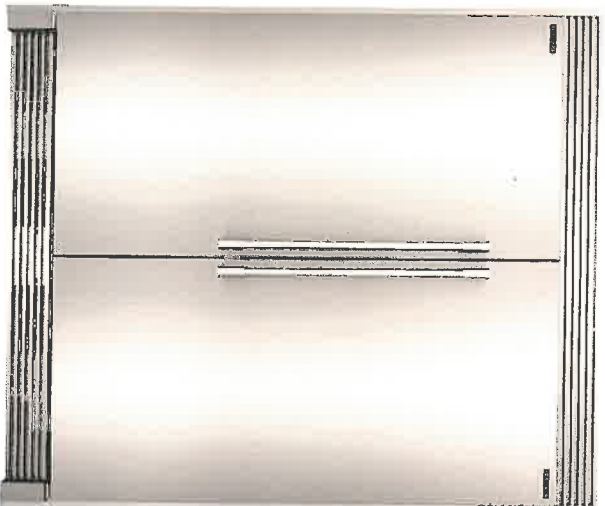

Shown with companion, All-Refrigerator model FFRU19F8RF and optional coordinated Dual 75" Louvered Trim Kit (TRIMKITEZ2).

## Signature Features



**PureAir Ultra® Filtration System**  
Fresh air offers great taste. PureAir Ultra® Filtration removes up to 7 times more odour than baking soda to keep ingredients tasting fresh by removing odour particles with fast-acting, highly absorbent carbon technology.<sup>1</sup>



**Smudge-Proof™**  
Resists fingerprints and cleans easily.



**SpacePro™ Shelving System**  
Always have ingredients on-hand and accessible with organizational solutions designed for space optimization like SpacePro™ Door Bins, SpacePro™ Shelving and SpacePro™ Storage Baskets.

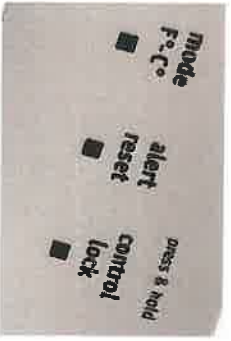

**Automatic Alerts**  
Alerts you if the door is left open, if the temperature rises or if the power goes out so your food stays at its optimal temperature.

18.6 Cu. Ft.

### Product Dimensions

Height (Cabinet Incl Hinge)	70-5/8"
Width	32"
Depth (Including Door)	26-1/2"

### More Easy-To-Use Features

**Soft Freeze™ Zone**  
Keep frozen foods soft and easy to eat with the Soft Freeze™ Zone. Great for foods like ice cream, sticks of margarine and bread.

**PowerBright™ LED Lighting**  
Find frozen foods quickly with PowerBright™ LED Lighting.

**SpacePro™ Shelving**  
Optimize your freezer space with adjustable shelving.

**SpacePro™ Door Bins**  
Adjustable door bins for quick access to frozen foods.

**SpacePro™ Storage Baskets**  
Two full-width adjustable storage baskets keep things organized, and accessible.

**PowerPlus® Ice Maker**  
Unlimited access to ice.

**PrecisionPro Controls™**  
Adjust settings at the touch of a button.

Sabbath Mode (Star-K® Certified)

Available in:



### Optional Trim Kits

**Single 79" Louvered or 75" Collar Trim Kit (TRIMKITEZ1)**  
Optional trim kit that is designed to provide a built-in look for the All Freezer. Install with louver for 79" fit or easy-to-remove louver for a 75" fitted collar look.

**Dual 79" Louvered or 75" Collar Trim Kit (TRIMKITEZ2)**  
Optional trim kit that is designed to provide a built-in look for the All Refrigerator and All Freezer when the units are installed next to each other. Install with louver for 79" fit or easy-to-remove louver for a 75" fitted collar look.

<sup>1</sup>Based on a six-hour closed door test of certain common odours in the fresh food compartment of a 21 Cu. Ft. refrigerator.

FRIGIDAIRE  
P R O F E S S I O N A L

All Freezer  
FPFU9F8RF 18.6 Cu. Ft.

Features	
Door Design	Flat
Door Finish	Smudge-Proof™ Stainless Steel
Door Handle Design	Stainless Steel
Cabinet Finish	Grey
Door Hinge Covers	Hidden
Automatic Door Closer	Yes
Leveling System/Leveling Legs	Yes / 4
Controls	
Controls	PrecisionPro™
Location of Controls	Inside Cabinet, on Top
Temperature Display °C / °F*	Yes
Control Lock / Light	No / Yes
Temp Failure Alerts (Audible & Duration)	Yes
Door Alarm Alert (Audible)	Yes
Power Failure Alert (Duration)	Yes
Air Filter / Air Filter Change Indicator Light	PureAir Ultra / Yes
Freezer Features	
Freezer Shelves	2 SpacePro™ Adjustable Glass
PowerPlus® Ice Maker	Yes
Ice Bin	Yes
Full-Width Mid-Level Basket	1 Plastic SpacePro™
Full-Width Bottom Basket	1 Plastic SpacePro™
Full-Width Gallon Door Bin	1 Clear SpacePro™
Half-Width Lite Bin	5 Clear SpacePro™
Soft Freezer™ Zone	Yes
Lighting	8-Point PowerBright™ LED
Optional Accessories	
Single Louvered Trim Kit	PN # TRIMKITEZ1
Dual Louvered Trim Kit	PN # TRIMKITEZ2
Certifications	
Sabbath Mode (Star-K® Certified)	Yes
Specifications	
Total Capacity (Cu. Ft.)	18.6
Shelf Area (Sq. Ft.)	20.9
Annual Energy (kWh)	593
Annual Energy Cost (\$/kWh)	\$71
Power Supply Connection Location	Right Bottom Rear
Water Inlet Location	Left Bottom Rear
Voltage Rating	115V / 60Hz / 20A
Connected Load (kW rating) @ 115 Volts†	0.55
Amps @ 115 Volts	15
Minimum Circuit Required (Amps)	20
Shipping Weight (Approx.)	245 Lbs.

\*An electrical supply with grounded three-prong receptacle is required. The supply circuit must be installed in accordance with current local and national codes & ordinances.

Optional Trim Kits

Kits include top and side trim pieces, louvered grille, reversible kickplate and leveling system to fit 75" or 79" opening height.

Single 79" Louvered or 75" Collar Trim Kit  
PN# TRIMKITEZ1  
Dual 79" Louvered or 75" Collar Trim Kit  
PN# TRIMKITEZ2  
(Includes hardware to secure side-by-side units together.)

Note: Both kits attach directly to cabinetry through top trim piece or louvered grille to stabilize unit(s).

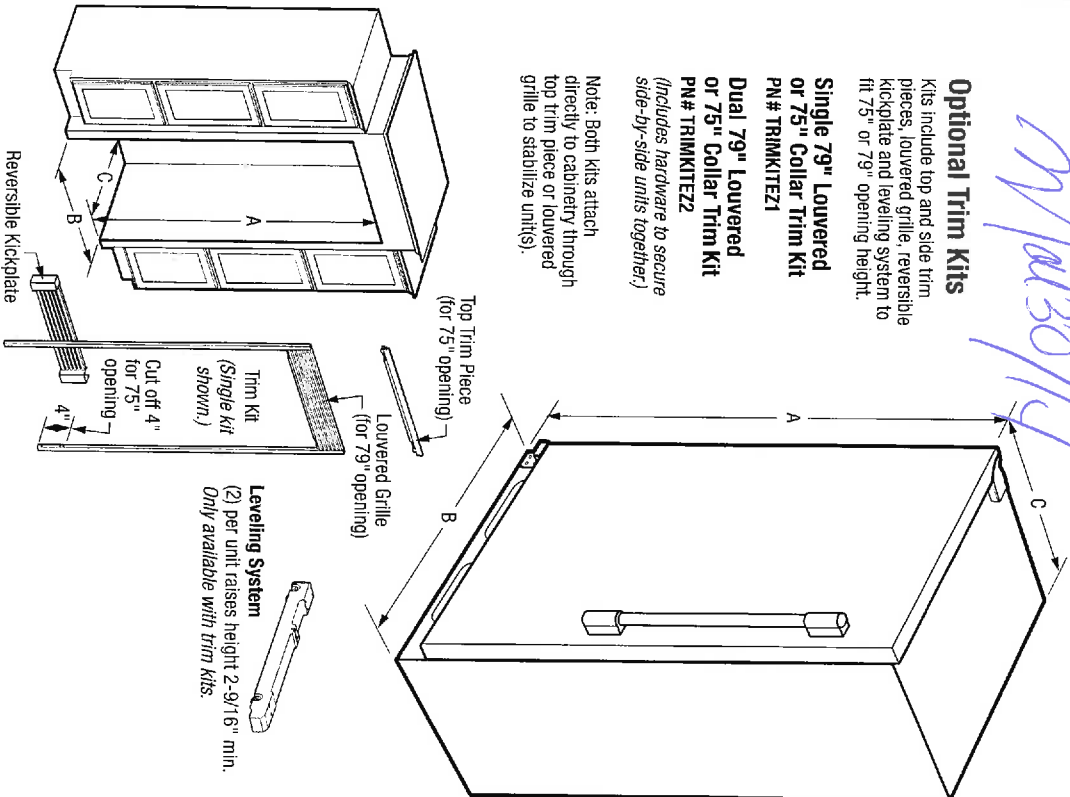

NOTE: For planning purposes only. Always consult local and national electric and plumbing codes. Refer to Product Installation Guide for detailed installation instructions on the web at frigidaire.ca.

Overall Exterior Dimensions

A - Height (Incl. Door)/(Cabinet Incl. Hinge)	71-3/8" / 70-5/8"
B - Width	32"
C - Depth (Incl. Door)	26-1/2"
Depth with Door Open 90°	57-3/8"

Built-In Cutout Dimensions

Single Unit without Trim Kit -

A - Height	72"
B - Width	33"
C - Depth	25-1/4" min¹

Single Unit with Trim Kit & Leveling System -

A - Height	75" or 79"
B - Width	33"
C - Depth	25-1/4" min¹

Built-In Cutout Dimensions

Dual Unit³ without Trim Kit -

A - Height	72"
B - Width	66"
C - Depth	25-1/4" min¹

Dual Unit³ with Trim Kit & Leveling System -

A - Height	75" or 79"
B - Width	66"
C - Depth	25-1/4" min¹

¹Minimum depth from face of cabinet side panels and requires recessed electrical outlet.  
²Side-by-Side

Accessories information available on the web at frigidaire.ca

FRIGIDAIRE

CANADA • 5855 Terry Fox Way • Mississauga, ON L5V 3E4 • 1-800-265-8352 • frigidaire.ca  
FPFU9F8R 07/15

© 2015 Electrolux Major Appliances, NA

Specifications subject to change. Printed in Canada



FRIGIDAIRE  
P R O F E S S I O N A L

All Freezer  
FFFU9F8RF 18.6 Cu. Ft.

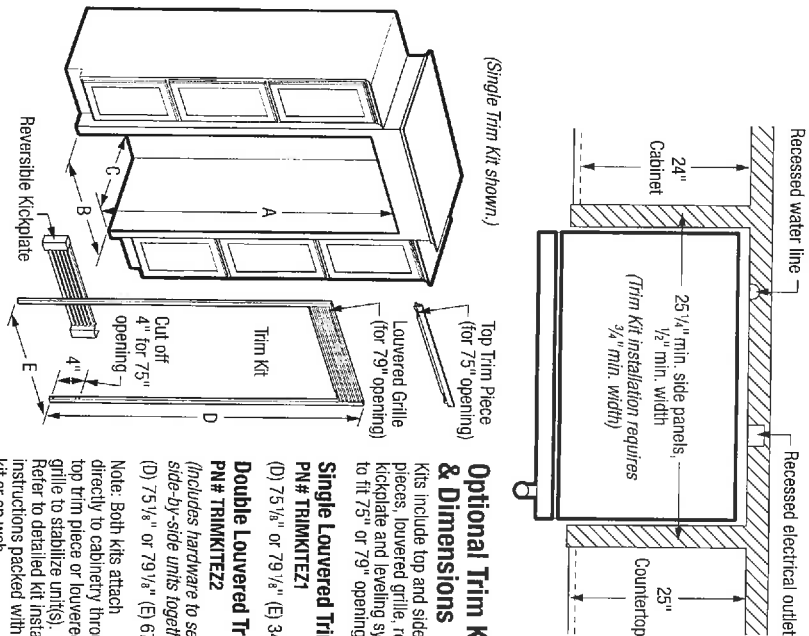

### Optional Trim Kits & Dimensions

Kits include top and side trim pieces, lowered grille, reversible kickplate and leveling system to fit 75" or 79" opening height.

#### Single Lowered Trim Kit PN# TRIMKITEZ1

(D) 75 1/8" or 79 1/8" (E) 34 3/4"

#### Double Lowered Trim Kit PN# TRIMKITEZ2

(Includes hardware to secure side-by-side units together.)  
(D) 75 1/8" or 79 1/8" (E) 67 1/8"

Note: Both kits attach directly to cabinetry through top trim piece or lowered grille to stabilize unit(s). Refer to detailed kit installation instructions packed with kit or on web.

### Built-In Installation (with Trim Kit & Leveling System)

#### Single Unit

(A) 75" or 79" (B) 33" (C) 25 1/4" min.†

#### Double Unit (Side-by-Side)

(A) 75" or 79" (B) 66" (C) 25 1/4" min.†

Leveling System  
(2) per unit raises height 2-9/16" min.  
Only available with Trim Kits.  
\*Minimum depth from face of cabinet side panels and requires recessed electrical outlet.

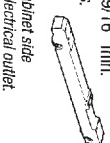

### All-Freezer Cutout Dimensions

Built-In Installation (without Trim Kit)  
Single Unit  
(A) 72" (B) 33" (C) 25 1/4" min.†  
Double Unit (Side-by-Side)  
(A) 72" (B) 66" (C) 25 1/4" min.†

### Built-In All-Freezer Specifications

- Product Shipping Weight - 245 Lbs.
- An electrical supply with grounded three-prong receptacle is required. The power supply circuit must be installed in accordance with current edition of National Electrical Code (NEC/PA 70) and local codes & ordinances.
- Voltage Rating - 115V/60 Hz/20 Amps
- Connected Load (KW Rating) @ 115 Volts = 0.55 kW
- Amps @ 115 Volts = 15 Amps
- Always consult local and national electric & plumbing codes.
- Water line for ice maker can enter opening through floor or rear wall. Copper tubing recommended between cold water line and water connection location. Water line tubing recommended is 48" minimum length by 1/4" diameter. Installation of easily accessible shutoff valve in water line required.
- Minimum 25-1/4" depth requires recessed electrical outlet and copper water line.
- To allow for ease of installation, tape excess power cord to back of unit.
- To allow for ease of moving out side-by-side units after installation, 84" minimum length of coiled copper tubing recommended.
- When installing freezer adjacent to wall, cabinet or other appliance that extends beyond front edge of unit, 20" minimum clearance recommended to allow for optimum 140° door swing, providing complete drawer / crispper access and removal. (Absolute 4" minimum clearance will ONLY allow for 90° door swing which will provide limited drawer / crispper access with restricted removal)
- Minimum 3/8" clearance required for sides and top of refrigerator or freezer with 1" clearance at rear to allow for ease of installation, proper air circulation, and plumbing / electrical connections.

### "Built-In Look" Specifications

- Minimum opening of 72" H x 33" W x 25-1/4" D required for single-unit "Built-In Look" installation; 66" W required for double-unit installation. (72" H to be measured from finished floor to underside of soft or overhead cabinet.)
- Remove all wall / floor moulding prior to built-in installation.
- If optional Single or Double Lowered Trim Kit is to be used, different cutout dimensions are required. Kit can be adapted to fit either 75" or 79" opening height. (Refer to cutout dimensions on this page and detailed Lowered Trim Kit installation instructions included with kit or on web.)
- Remove all wall / floor moulding prior to built-in installation.

Note: For planning purposes only. Refer to Product Installation Guide on the web at [frigidaire.ca](http://frigidaire.ca) for detailed instructions.

### Optional Accessories

- Single Lowered Trim Kit - (PN # TRIMKITEZ1).
- Double Lowered Trim Kit - (PN # TRIMKITEZ2).
- PureAdvantage® Air Filter Replacement Cartridge - (PN # 24175400T).





16821 Pack 30/17

# All Refrigerator

## FPRU19F8RF

18.6 Cu. Ft.

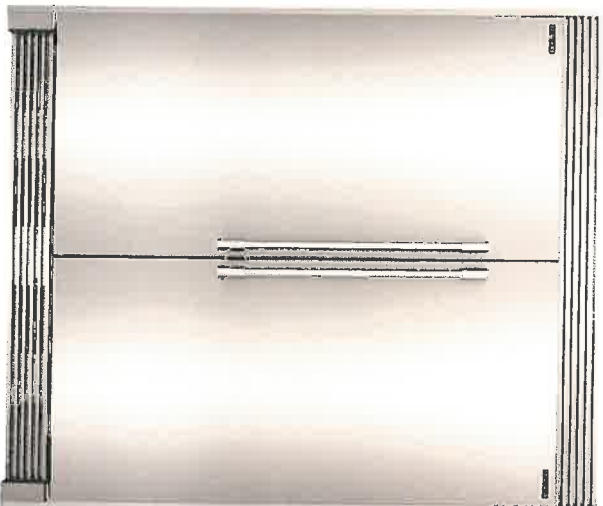

Shown with companion, All-Freezer model FPFU19F8RF and optional coordinated Dual 75" Louvered Trim Kit (TRIMKITEZ2).

### Signature Features



**PureAir Ultra<sup>®</sup> Filtration System**  
Fresh air offers great taste. PureAir Ultra<sup>®</sup> Filtration removes up to 7 times more odour than baking soda to keep ingredients tasting fresh.<sup>1</sup>



**Smudge-Proof<sup>™</sup>**  
Resists fingerprints and cleans easily.



**SpacePro<sup>™</sup> Shelving System**  
Offers quick access to fresh ingredients with organizational solutions designed for space optimization including SpacePro<sup>™</sup> Door Bins, SpacePro<sup>™</sup> Crisper Bins and SpacePro<sup>™</sup> Full-Width Drawer.

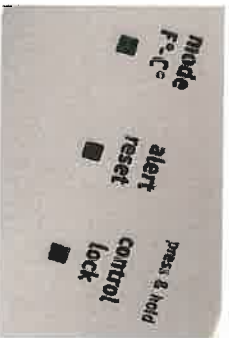

**Automatic Alerts**  
Alerts you if the door is left open, if the temperature rises or if the power goes out so your food stays at its optimal temperature.

### Product Dimensions

Height (Cabinet Incl. Hinge)	70-5/8"
Width	32"
Depth (Including Door)	26-1/2"

### More Easy-To-Use Features

#### SpacePro<sup>™</sup> Crisper Bins

Keep a variety of foods fresh and easily accessible with our SpacePro<sup>™</sup> Crisper Bins.

#### SpacePro<sup>™</sup> Full-Width Drawer

Fits a variety of fresh foods for quick access.

#### SpacePro<sup>™</sup> Shelving

Optimize your refrigerator space with adjustable shelving.

#### SpacePro<sup>™</sup> Door Bins

Access fresh food from our adjustable gallon-size door bins quickly.

#### PowerBright<sup>™</sup> LED Lighting

Find fresh foods quickly with PowerBright<sup>™</sup> LED Lighting.

#### PrecisionPro Controls<sup>™</sup>

Adjust settings at the touch of a button.

Sabbath Mode (Star-K<sup>®</sup> Certified)

Available in:



Stainless  
(F)

### Optional Trim Kits

#### Single 79" Louvered

#### or 75" Collar Trim Kit (TRIMKITEZ1)

Optional trim kit that is designed to provide a built-in look for the All Refrigerator. Install with louver for 79" fit or easy-to-remove louver for a 75" fitted collar look.

#### Dual 79" Louvered

#### or 75" Collar Trim Kit (TRIMKITEZ2)

Optional trim kit that is designed to provide a built-in look for the All Refrigerator and All Freezer when the units are installed next to each other. Install with louver for 79" fit or easy-to-remove louver for a 75" fitted collar look.

<sup>1</sup>Based on a six-hour closed door test of certain common odours in the fresh food compartment of a 21 Cu. Ft. refrigerator.

FRIGIDAIRE  
P R O F E S S I O N A L

Features	
Door Design	Flat
Door Finish	Smudge-Proof™ Stainless Steel
Door Handle Design	Stainless Steel
Cabinet Finish	Grey
Door Hinge Covers	Hidden
Automatic Door Closer	Yes
Leveling System / Leveling Legs	Yes / 4
Controls	
Controls	PrecisionPro™
Location of Controls	Inside Cabinet on Top
Temperature Display °C / °F	Yes
Control Lock / Light	Yes / No
Temp Failure Alerts (Audible & Duration)	Yes
Door Alarm Alert (Audible)	Yes
Power Failure Alert (Duration)	Yes
Air Filter / Air Filter Change Indicator Light	PureAir Ultra / Yes
Refrigerator Features	
Refrigerator Shelves	2 SpacePro™ Adjustable Glass 1 SpacePro™
Full-Width Deli Drawer	1 SpacePro™
Full-Width Bottom Crisper	2 (Per Crisper)
Crisper Divider Quantity	2 Clear SpacePro™
Full-Width Gallon Door Bin	4 Clear SpacePro™
Half-Width Lite Bin	1 Clear
Dairy Bin	8-Point PowerBright™ LED
Lighting	
Optional Accessories	
Single Louvered Trim Kit	PN # TRIMKITEZ1
Dual Louvered Trim Kit	PN # TRIMKITEZ2
Certifications	
Sabbath Mode (Star-K® Certified)	Yes
Specifications	
Total Capacity (Cu. Ft.)	18.6
Shelf Area (Sq. Ft.)	20.6
Annual Energy (kWh)	3.31
Annual Energy Cost (12 / kWh)	\$4.40
Power Supply Connection Location	Right Bottom Rear
Voltage Rating	115V / 60Hz / 20A
Connected Load (kW rating) @ 115 Volts†	0.55
Amps @ 115 Volts	15
Minimum Circuit Required (Amps)	20
Shipping Weight (Approx.)	245 Lbs.

†An electrical supply with grounded three-prong receptacle is required.  
The power supply circuit must be installed in accordance with current  
local and national codes & ordinances.

All Refrigerator  
FPRU9F8RF 18.6 Cu. Ft.

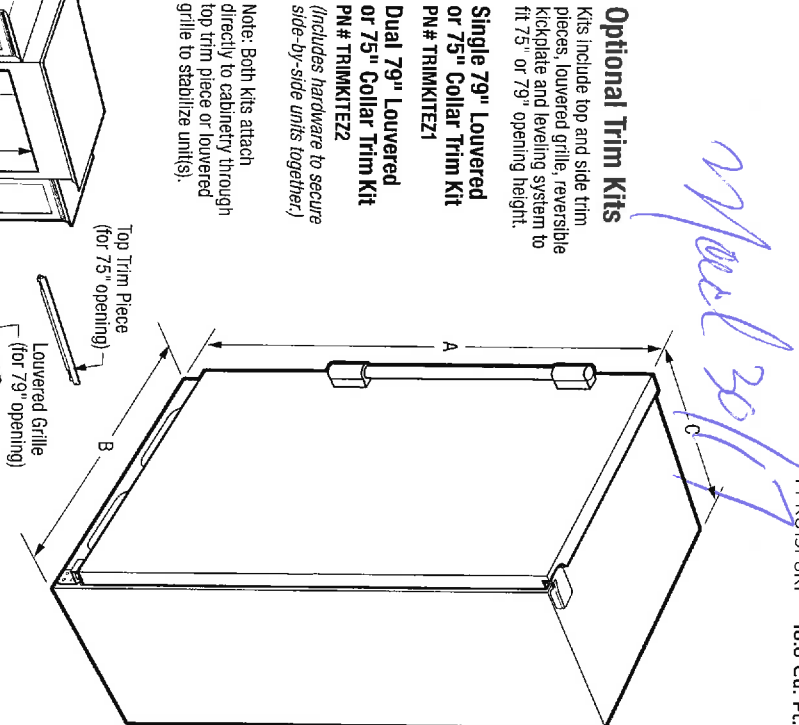

**Optional Trim Kits**  
Kits include top and side trim pieces, louvered grille, reversible kickplate and leveling system to fit 75" or 79" opening height.

**Single 79" Louvered or 75" Collar Trim Kit**  
PN # TRIMKITE1  
**Dual 79" Louvered or 75" Collar Trim Kit**  
PN # TRIMKITE2  
(Includes hardware to secure side-by-side units together.)

Note: Both kits attach directly to cabinetry through top trim piece or louvered grille to stabilize unit(s).

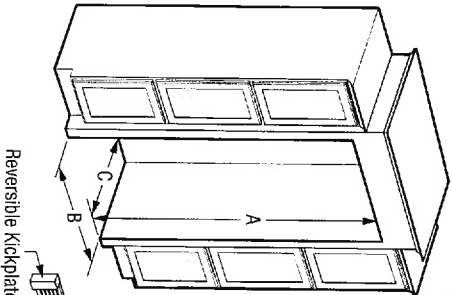

**Leveling System**  
(2) per unit raises height 2-9/16" min.  
Only available with trim kits.

Overall Exterior Dimensions	
A - Height (Incl Door)/(Cabinet Incl Hinge)	71-3/8" / 70-5/8"
B - Width	32"
C - Depth (Incl Door)	26-1/2"
Depth with Door Open 90°	57-3/8"



NOTE: For planning purposes only. Always consult local and national electric and plumbing codes. Refer to Product Installation Guide for detailed installation instructions on the web at [frigidaire.ca](http://frigidaire.ca).

Built-In Cutout Dimensions	
Single Unit without Trim Kit -	Dual Unit <sup>2</sup> without Trim Kit -
A - Height	72"
B - Width	33"
C - Depth	25-1/4" min. <sup>1</sup>
Single Unit with Trim Kit & Leveling System -	Dual Unit <sup>2</sup> with Trim Kit & Leveling System -
A - Height	75" or 79"
B - Width	33"
C - Depth	25-1/4" min. <sup>1</sup>

<sup>1</sup>Minimum depth from face of cabinet side panels and requires recessed electrical outlet.  
<sup>2</sup>Side-by-Side

Accessories information available  
on the web at [frigidaire.ca](http://frigidaire.ca)



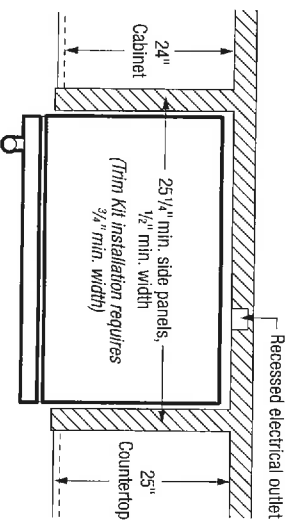

(Single Trim Kit shown.)

Top Trim Piece  
(for 75" opening)

Louvered Grille  
(for 79" opening)

### Optional Trim Kits & Dimensions

Kits include top and side trim pieces, louvered grille, reversible kickplate and leveling system to fit 75" or 79" opening height.

#### Single Louvered Trim Kit

PN# TRIMKITEZ1

(D) 75 1/8" or 79 1/8" (E) 34 3/4"

#### Double Louvered Trim Kit

PN# TRIMKITEZ2

(includes hardware to secure side-by-side units together.)  
(D) 75 1/8" or 79 1/8" (E) 67 1/8"

Note: Both kits attach directly to cabinetry through top trim piece or louvered grille to stabilize unit(s). Refer to detailed kit installation instructions packed with kit or on web.

#### Built-In Installation (with Trim Kit & Leveling System)

Single Unit

(A) 75" or 79" (B) 33" (C) 25 1/4" min.†

Double Unit (Side-by-Side)

(A) 75" or 79" (B) 66" (C) 25 1/4" min.†

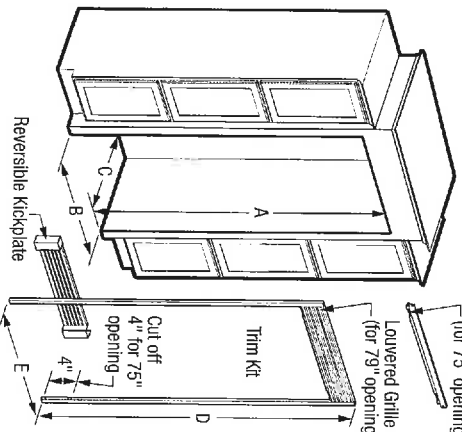

### All- Refrigerator Cutout Dimensions

#### Built-In Installation (without Trim Kit)

Single Unit

(A) 72" (B) 33" (C) 25 1/4" min.†

Double Unit (Side-by-Side)

(A) 72" (B) 66" (C) 25 1/4" min.†

### Built-In All-Refrigerator Specifications

- Product Shipping Weight - 245 Lbs.
- An electrical supply with grounded three-prong receptacle is required. The power supply circuit must be installed in accordance with current edition of *National Electrical Code (NEPA 70)* and local codes & ordinances.
- Voltage Rating - 115V / 60 Hz / 20 Amps
- Connected Load (kW Rating) @ 115 Volts = 0.55 kW
- Amps @ 115 Volts = 15 Amps
- Always consult local and national electric codes.
- Minimum 25-1/4" depth requires recessed electrical outlet.
- To allow for ease of installation, tape excess power cord to back of unit.
- When installing refrigerator adjacent to wall, cabinet or other appliance that extends beyond front edge of unit, 20" minimum clearance recommended to allow for optimum 140° door swing providing complete drawer / crisper access and removal. (Absolute 4" minimum clearance will ONLY allow for 90° door swing which will provide limited drawer / crisper access with restricted removal.)
- Minimum 3/8" clearance required for sides and top of refrigerator or freezer with 1" clearance at rear to allow for ease of installation, proper air circulation, and plumbing / electrical connections.
- To ensure optimum performance, (do not install in areas where temperature drops below 55°F or rises above 110°F) and avoid installing in direct sunlight or close proximity to range dishwasher or other heat source.

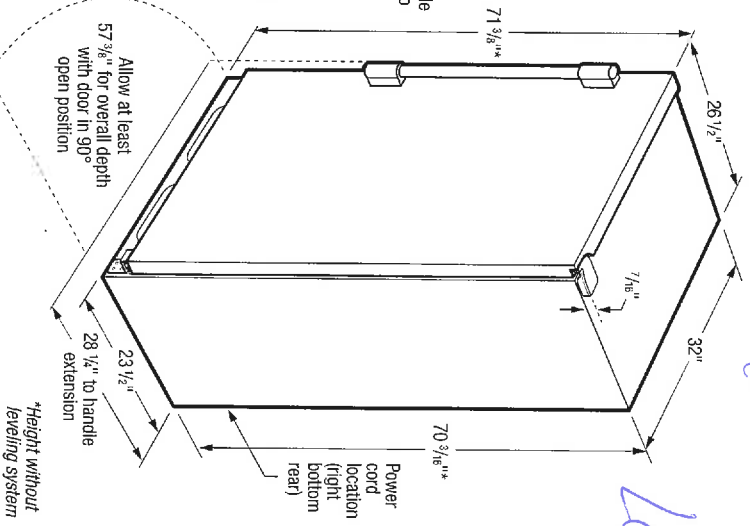

### "Built-In Look" Specifications

- Minimum opening of 72" H x 33" W x 25-1/4" D required for single-unit "Built-In Look" installation; 66" W required for double-unit installation. (72" H to be measured from finished floor to underside of soffit or overhead cabinet.)
- Remove all wall / floor moulding prior to built-in installation.

### Optional Trim Kit Specifications

- If optional Single or Double Louvered Trim Kit is to be used, different cutout dimensions are required; kit can be adapted to fit either 75" or 79" opening height. (Refer to cutout dimensions on this page and detailed Louvered Trim Kit installation instructions included with kit or on web.)
- Remove all wall / floor moulding prior to built-in installation.

Note: For planning purposes only. Refer to Product Installation Guide on the web at [frigidaire.ca](http://frigidaire.ca) for detailed instructions.

### Optional Accessories

- Single Louvered Trim Kit - (PN # TRIMKITEZ1).
- Double Louvered Trim Kit - (PN # TRIMKITEZ2).
- PureAdvantage® Air Filter Replacement Cartridge - (PN # 24175400).



FEATURES

Size (in) & Type Finish	28", 34", 40" or 46" Wide Insert Stainless Steel
Controls	Stainless Rotating Knob
Illumination	2, 40-Watt Halogen Lamps, 1 Light Intensity (28" & 34") (bulbs included) 4, 40-Watt Halogen Lamps, 1 Light Intensity (40" & 46") (bulbs included)
Installation Type	Ducted Installation Only
Blower Type	600 CFM, 4-Speed Internal (28" Unit) 1200 CFM, 4-Speed Internal (34", 40", 46" Units)
Blower Performance	Speed 1, 90 CFM, 2.1 Sones / 380 CFM, 2.8 Sones Speed 2, 330 CFM, 4.4 Sones / 660 CFM, 6.7 Sones Speed 3, 490 CFM, 7.8 Sones / 950 CFM, 8.5 Sones Speed 4, 600 CFM, 11.9 Sones / 1200 CFM, 14.3 Sones
Filter Type	Dishwasher-Safe, Stainless Steel Baffle Slot (2 w/ 28" Unit, 3 w/ 34" & 40" Units, 4 w/ 46" Unit)
Duct Transition	10" Round with Back Draft Damper (top only)
Electrical	120V-60Hz 550 Watts at 4.6 Amps (600 CFM) 1000 Watts at 8.3 Amps (1200 CFM)
Warranty	2 Year Parts & Labor, In-Home Service

10681

AREZZO  
INSERT  
ELICA DESIGN CENTRE

11/10/17

CONSUMABLE PARTS

Replacement Grease Filter (1)      Replacement Light Bulb (1)  
CODE: GF061A                      CODE: 2006BH

Consumable parts are sold in units of one (1). Order accordingly

LINE DRAWING

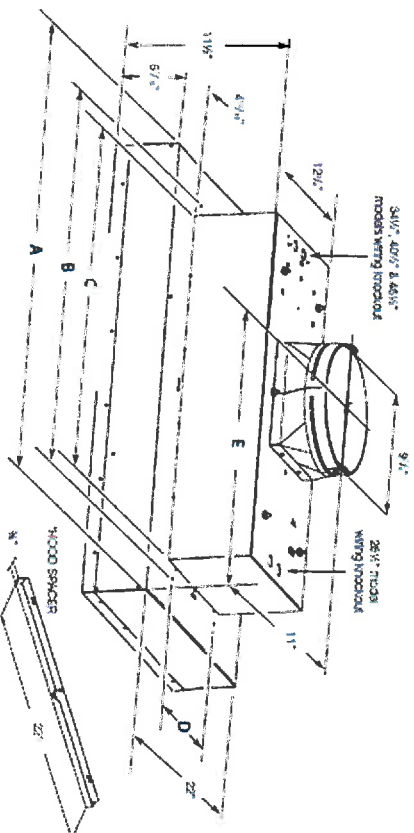

DIMENSIONS					
Range Hood mod.	DIM A	DIM A + spacers	DIM B	DIM C mounting holes	DIM D mounting holes
EA0826SS	26 1/2"	30"	24 1/2"	22"	11"
EA0834SS	34"	38"	32 1/2"	24"	13 1/2"
EA0840SS	40"	44"	38 1/2"	26"	15 1/2"
EA0846SS	46"	50"	44 1/2"	28"	17 1/2"

Handwritten signature or mark.



ASPIRE SERIES

Arezzo provides professional grade performance, while being discreetly mounted inside the cabinetry. Arezzo is available in 28<sup>1/2"</sup> width with a 600 CFM blower, and equipped with a 1200 CFM blower for widths of 34<sup>1/2"</sup>, 40<sup>7/2"</sup> and 46<sup>1/2"</sup> for extraordinary ventilating power. Stainless rotating knob controls operate the 4 speed blower and halogen lighting.

Easy maintenance, higher efficiency and a cleaner kitchen are ensured by Elica's patented Baffle Slot Filters, which capture a higher percentage of contaminants and hold larger volumes of grease than traditional baffle filters. Arezzo is designed for standard ducted installation only.



#### MODELS

EAR628SS	Arezzo 28" Stainless
EAR134SS	Arezzo 34" Stainless
EAR140SS	Arezzo 40" Stainless
EAR146SS	Arezzo 46" Stainless

#### DIMENSIONS

(28 <sup>1/2"</sup> W x 22"D x 11 <sup>1/2"</sup> H)	
(34 <sup>1/2"</sup> W x 22"D x 11 <sup>1/2"</sup> H)	
(40 <sup>1/2"</sup> W x 22"D x 11 <sup>1/2"</sup> H)	
(46 <sup>1/2"</sup> W x 22"D x 11 <sup>1/2"</sup> H)	



Halogen Lamps



Stainless Rotating Knob Controls



Stainless Steel Baffle Slot Filters

10681 27/10/2017

St



## Product Dimensions

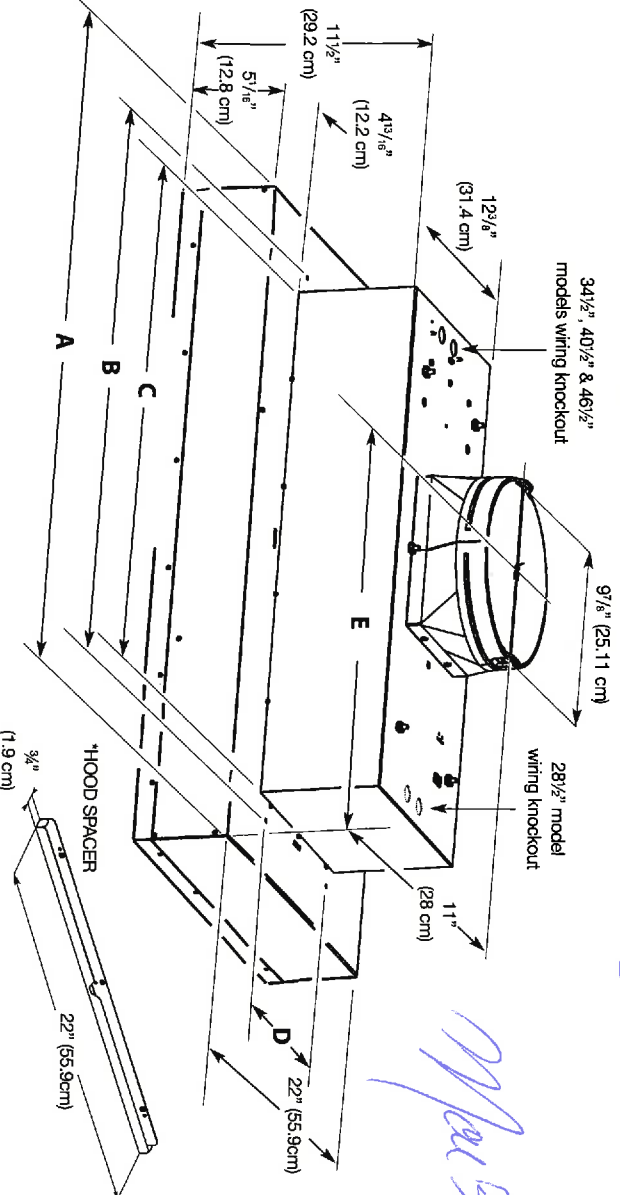

DIMENSIONS						
Range Hood mod.	DIM A	DIM A + spacers	DIM B	DIM C mounting holes	DIM D mounting holes	DIM E
EAB6Z8SS	28½" (72 cm)	30" (76.2 cm)	24½" (61.8 cm)	22" (56 cm)	11" (28 cm)	14" (36 cm)
EAB134SS	34½" (87 cm)	36" (91.4 cm)	29½" (75.76 cm)	27½" (70 cm)	10⅞" (25.6 cm)	17" (43.6 cm)
EAB140SS	40½" (102 cm)	42" (106.68 cm)	29⅜" (75.76 cm)	27½" (70 cm)	10⅞" (25.6 cm)	20" (51.2 cm)
EAB146SS	46½" (117.5 cm)	48" (121.92 cm)	29⅜" (75.76 cm)	27½" (70 cm)	10⅞" (25.6 cm)	23" (58.8 cm)

## Venting Requirements

**Vent system must terminate to the outdoors.**

- Do not terminate the vent system in an attic or enclosed areas.
- Do not use 4" (10.2 cm) laundry-type wall caps.
- Use metal vent only. Rigid metal vent is recommended. Plastic or metal foil vent is not recommended.
- The length of vent system and number of elbows should be kept to a minimum to provide efficient performance.

**For the most efficient and quiet operation:**

- Use no more than three 90° elbows.
- Make sure there is a minimum of 24" (61.0 cm) of straight vent between the elbows if more than 1 elbow is used.
- Do not install 2 elbows together.
- Use clamps to seal all joints in the vent system and use furnace duct tape to fully seal joint connection.
- Use caulking to seal exterior wall or roof opening around the cap.
- The size of the vent should be uniform.

## Cold weather installations

An additional back draft damper should be installed to minimize backward cold air flow as part of the vent system. A thermal break should be installed to minimize conduction of outside temperatures as part of the vent system. The damper should be on the cold air side of the thermal break. The break should be as close as possible to where the vent system enters the heated portion of the house.

## Make-Up air

Local building codes may require the use of make-up air systems when using ventilation systems greater than specified CFM of air movement. The specified CFM varies from locale to locale. Consult your HVAC professional for specific requirements in your area.

Venting Methods

- The hood exhaust opening has a 10" diameter round vent outlet.
- On installations using the 600 CFM Blower Motor Systems, 8" round vent system is recommended.
- On installations using the 1200 CFM Blower Motor Systems, a 10" round vent system should be used.
- You can use a smaller round vent system , but there will be a louder sound level.

NOTE: Flexible vent is not recommended. Flexible vent creates back pressure and air turbulence that greatly reduce performance. Vent system can terminate either through the roof or wall. To vent through the wall, a 90° elbow is needed.

Handwritten signature

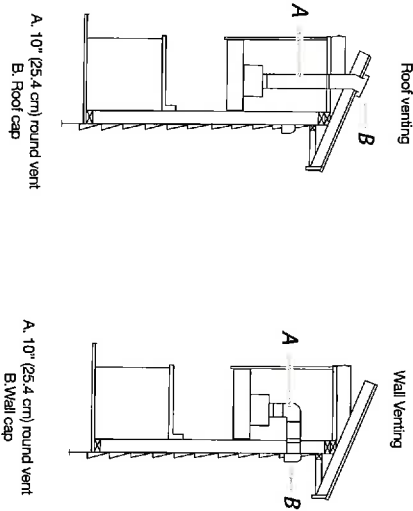

Prepare the Location

1. Disconnect power.
2. Determine which venting method to use: roof or wall exhaust.
3. Select a flat surface for assembling the hood insert. Place covering over that surface.
  - It is recommended that the vent system be installed before hood is installed.
  - Before making cutouts, make sure there is proper clearance within the ceiling or wall for exhaust vent.
  - Hood insert should be installed a minimum 24" (61 cm) above an electric cooktop surface and 30" (76.2 cm) above a gas cook top surface. The maximum recommended height over both cook tops is 36" (91.44 cm).
  - Check that all installation parts have been removed from the shipping carton.
4. Using 2 or more people, lift hood insert onto covered surface.
5. Remove the filters. See the "Cleaning" section.

Stainless Steel Hood Spacer Installation

You can elongate 1.5" of your range hood width (¾" per side), installing the stainless steel spacers included with your range hood.

1. Unpack the spacer and take off the protective.
2. Put each one on the right and the left side
3. Fasten hood spacer using four 5 x 45 mm screws to the hood cabinet and tighten securely.

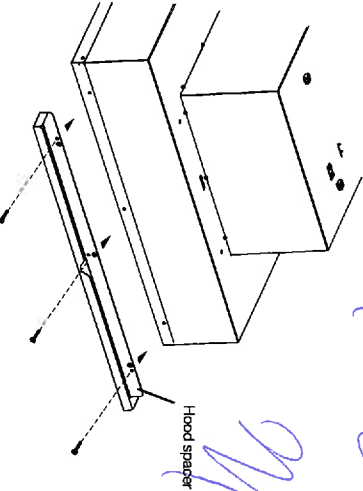

10681.

Handwritten signature

Install Range Hood into Hood Cabinet

The range hood attaches to the hood cabinet using four mounting screws and washers.  
NOTE: Hood cabinet must be capable of supporting 75 lb (34 kg).

- Prepare Range hood for mounting into cabinet
1. Mark the locations for the four mounting screws on the hood cabinet as shown below.
  2. Using a ¼" (3 mm) drill bit, drill the 4 holes.

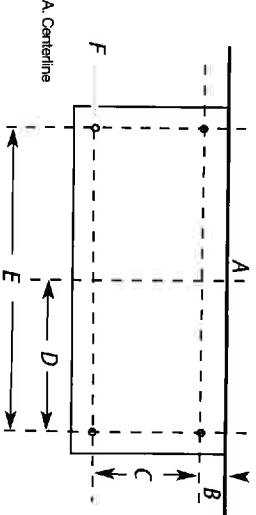

MOUNTING HOLE DIMENSIONS					
Hood Insert	DIM B	DIM C	DIM D	DIM E	DIM F
EAR628SS	5 1/2" (14 cm)	11" (28 cm)	12 3/4" (32.3 cm)	24 3/4" (61.8 cm)	Ø1/8" (3mm)
EAR134SS	6" (15.5 cm)	10 1/4" (25.8 cm)	14 3/8" (38 cm)	29 3/4" (75.8 cm)	Ø1/8" (3mm)
EAR140SS	6" (15.5 cm)	10 1/4" (25.8 cm)	14 3/8" (38 cm)	29 3/4" (75.8 cm)	Ø1/8" (3mm)
EAR146SS	6" (15.5 cm)	10 1/4" (25.8 cm)	14 3/8" (38 cm)	29 3/4" (75.8 cm)	Ø1/8" (3mm)

3. Mark the cutout for the rectangular clearance hole for the upper range hood motor housing as shown.
4. Using a jigsaw or keyhole saw, cut out the rectangular clearance hole for the upper range hood housing.

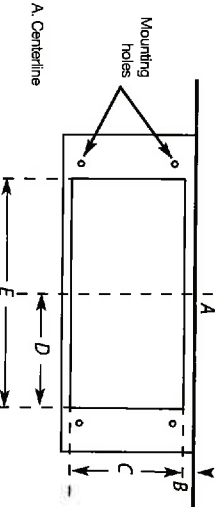

UPPER HOOD MOTOR HOUSING DIMENSIONS				
Hood Insert	DIM B	DIM C	DIM D	DIM E
EAR628SS	4 1/4" (12.2 cm)	12 3/8" (32.7 cm)	11 3/4" (29.57 cm)	22 3/4" (57.15 cm)
EAR134SS	4 1/4" (12.2 cm)	12 3/8" (32.7 cm)	14" (35.56 cm)	28" (71.12 cm)
EAR140SS	4 1/4" (12.2 cm)	12 3/8" (32.7 cm)	14" (35.56 cm)	28" (71.12 cm)
EAR146SS	4 1/4" (12.2 cm)	12 3/8" (32.7 cm)	14" (35.56 cm)	28" (71.12 cm)

20121

RANGE DIMENSIONS

My work 30/17

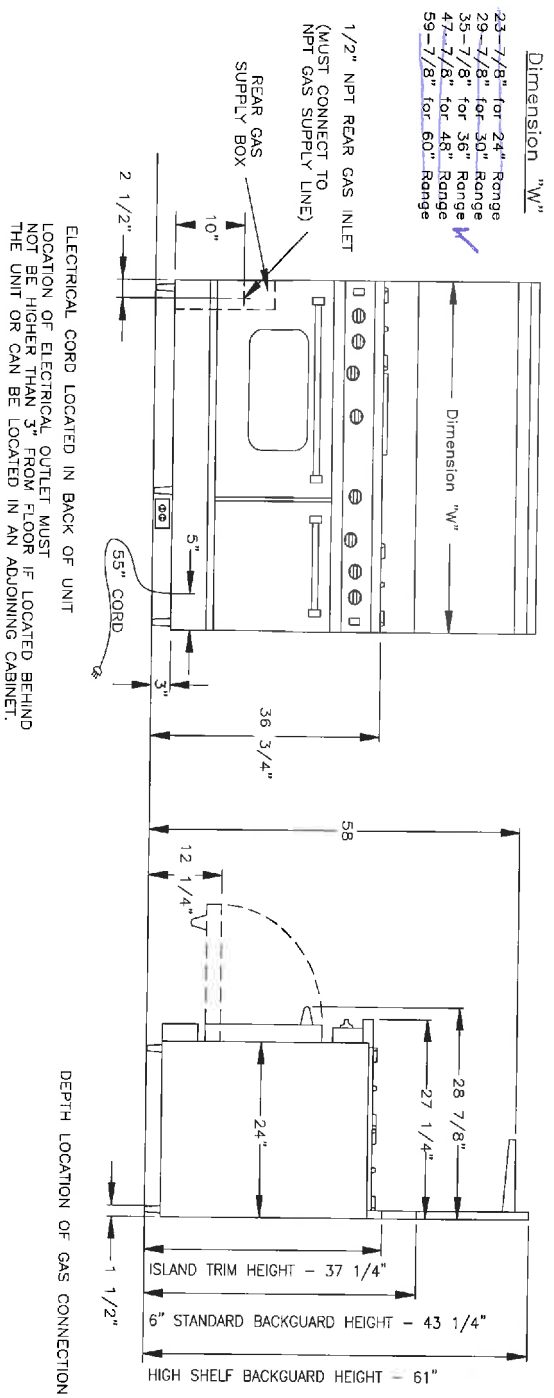

36"

Mack 30/17 2018/1.

## CLEARANCES

