

## WASAGA - PHASE 2

<b>Lot 83 - WASAGA PHASE 2</b> <b>Model &amp; Elevation: 50-03 MAYFLOWER ELEVATION A WITH OPT LOFT</b> <b>Purchasers Names : FERNANDO AND EFROSYNI CORSETTI</b>			
Item #		DATE	NOTE
	3 STAINLESS STEEL APPLIANCES WITH WHITE WASHER AND DRYER		INCL. IN OFFER
1/	SHIFT DOOR AT MASTER BEDROOM CLOSET (SEE SKETCH) INCREASE CLOSET AT MASTER BEDROOM INCLUDING WIRE SHELVING	2-Mar-17	STRUCTURALS
2/	ADD OPTIONAL CATHEDRAL CEILING WITH CURVED FEATURE WINDOW ABOVE BRICK SHOLDER COURSE IN LIEU OF 2 STANDARD WINDOWS AT LOFT LEVEL (SEE SKETCH)	2-Mar-17	STRUCTURALS
3/	DELETE LINEN CLOSET	2-Mar-17	STRUCTURALS
4/	INSTALL CAPPED HALF WALL WITH 2 ROUND COLUMNS IN LIEU OF FULL WALL BETWEEN LIBRARY AND FOYER. DELETE DOOR AND NIB WALLS IN LIBRARY (SEE SKETCH)	2-Mar-17	STRUCTURALS
5/	RECESS CLOSET AT GARAGE FURTHER IONTO GARAGE (SEE SKETCH)	2-Mar-17	STRUCTURALS
6/	ELECTRICAL - ADD 15 AMP SEPARATE CIRCUIT FOR OTR MICROWAVE	2-Mar-17	STRUCTURALS
7/	CABINETS - ADD EXTENDED UPPERS IN KITCHEN 39-1/2"	2-Mar-17	STRUCTURALS
8/	CABINETS - ALLOW FOR OTR MICROWAVE OVER RANGE	2-Mar-17	STRUCTURALS
9/	PAINTING - STAIN INTERIOR OAK STAIRS FROM BASEMENT TO LOFT	2-Mar-17	STRUCTURALS
10/	LATE CHANGE - CURVED RAILING AT LOFT OVER LOOKING FAMILY ROOM **APPROVED AS PER DD	11-May-17	LATE CHANGE
11/	RESELECTION - STAIN STAIRS AS PER NEW SELECTION ON COLOUR CHART ***COLOUR TO BE DETERMINED	11-May-17	LATE CHANGE
12/	HOMEONWER ACCEPTS FAMILY ROOM FEATURE WINDOW AND WINDOWS ON EITHER SIDE OF FIREPLACE AS BUILT	11-May-17	ACKNOWLEDGEMENT

10685

mar 3/17

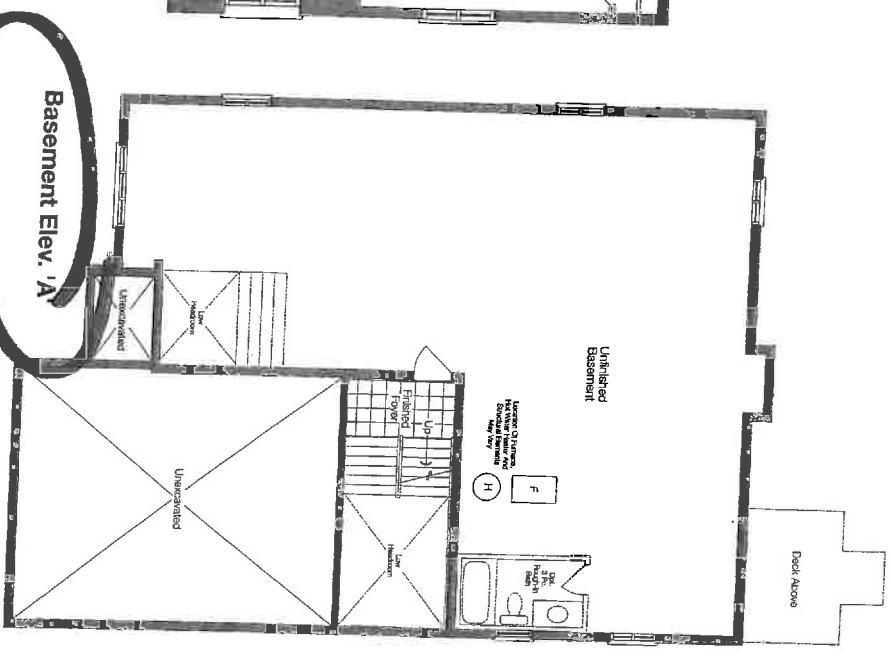
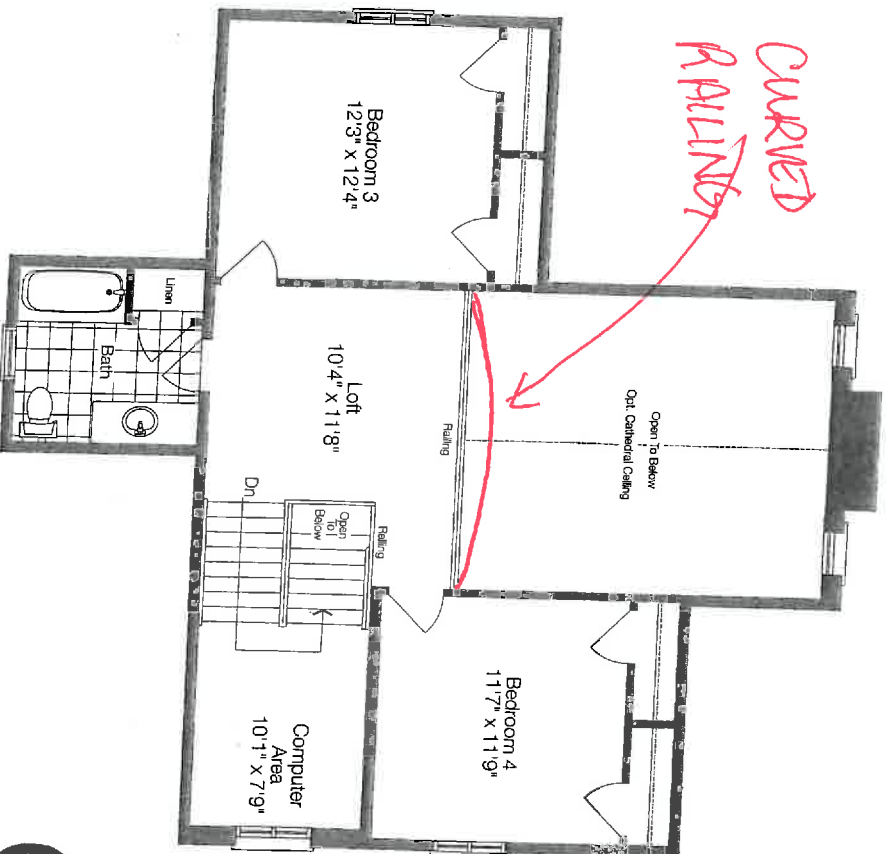
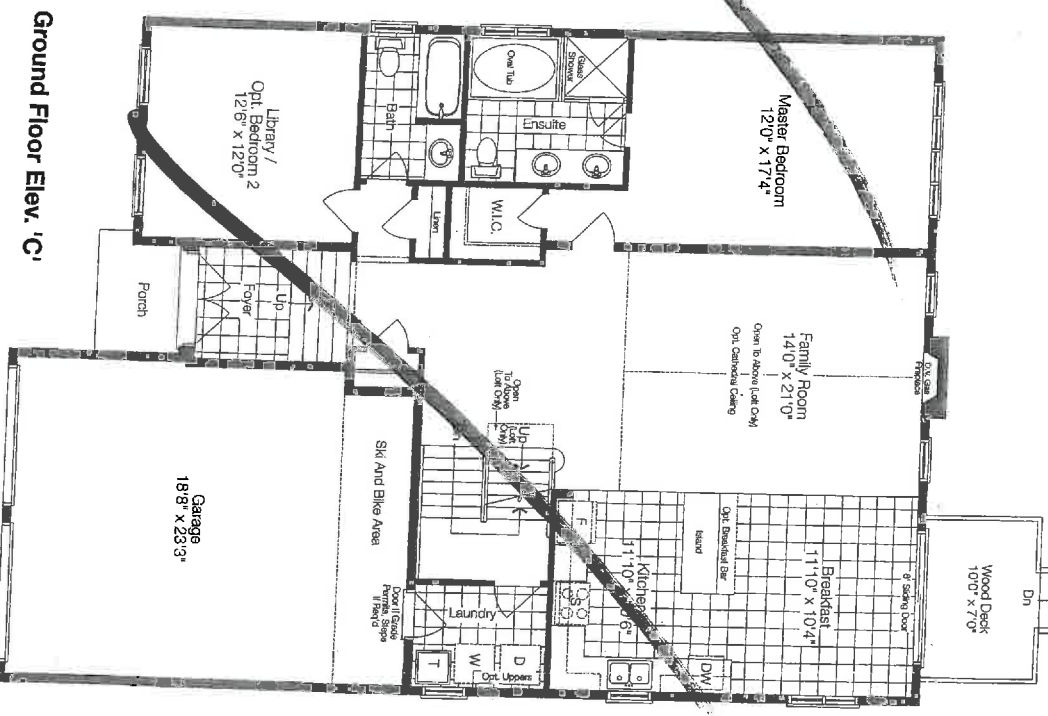
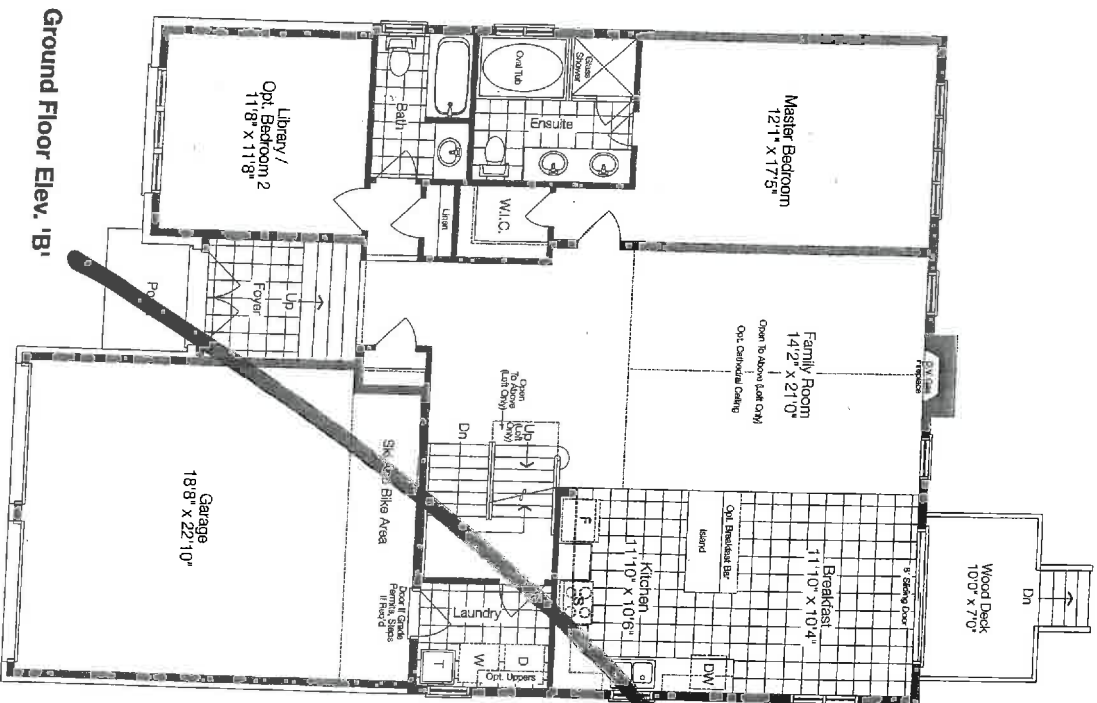

Optional Loft Plan Elev. 'A'

F.C.S.C.

Basement Elev. 'B'

Optional Loft Plan Elev. 'C'

Basement Elev. 'C'

50-03

Prices and specifications are subject to change without notice. E.&O.E. The patterns may vary. Window size and location may vary. Approx. location of furnace and water tank. Actual usable floor space may vary from the stated floor area. All stated dimensions are approximate. 'A' Elevation may include portions of the house constructed in vinyl siding or other materials. All renderings are artist's concept.

**STAIRS, RAILING & PICKETS & STAIR STAIN**

PAGE 2 OF 2  
3/3/2017