



CONSTRUCTION SUMMARY

Belle Aire Shores - Zancor Homes (Innisfil) Ltd.

PURCHASERS: Liberty Encarnado Yambao and DANIEL LESLIE

TEL: RES: 905-833-5502

| LOT / PHASE | HOUSE TYPE | PRINT DATE |
|-------------|---------------------|------------|
| 169 / 1 ✓ | KEEL (50-01) ELEV B | 3-May-17 |

| Ref# | Quantity - Description | Approved | Notes |
|------|---|----------|-------|
| 2252 | BONUS: Granite kitchen countertops with undermount sink 3 Piece stainless steel appliances with white top loading washer and dryer Stainless steel under cabinet hood fan Extended uppers in kitchen (39-1/2") BBQ Gas line | 03May17 | |
| 2253 | BONUS: Air Conditioning (42ft and 50ft lots ONLY) 9ft main floor ceilings, 8ft ceilings on second floor 3-1/4 inch by ¾ inch natural prefinished engineered hardwood on main floor in non-tiled areas, excludes bedrooms Natural finished oak stairs | 03May17 | |
| 2254 | BASEMENT WINDOWS - INCREASE (4) BASEMENT WINDOWS TO 3-" X 24" | 03May17 | |
| 2255 | TWIN BATH - CONVERT 5FT TUB INTO FRAMELESS GLASS SHOWER ENCLOSURE WITH STANDARD 2 X 2 TILES FLOOR TILES, STANDARD WALL TILES, STANDARD MARBLE JAMB AND LED SHOWER POTLIGHT (IN LIEU OF TUB) | 03May17 | |
| 2256 | TRIM - MAIN FLOOR - UPGRADE INTERIOR DOORS TO 8FT | 03May17 | |
| 2257 | GARDEN DOOR - UPGRADE TO 8FT HIGH GARDEN DOOR - HARDWARE TORINO NICKEL 11 | 03May17 | |
| 2258 | TRIM - DELETE DOOR IN TWIN BATH (SEE SKETCH) | 03May17 | |
| 2564 | TILES - UPGRADE #6 - KITCHEN, BREAKFAST, FOYER, POWDER ROOM AND MUD ROOM | 03May17 | |
| 2565 | TILES - UPGRADE #4 - MASTER ENSUITE FLOOR ***INSTALL 1/4 BRICK | 03May17 | |
| 2566 | TILES - UPGRADE #4 - MASTER ENSUITE SHOWER WALL **INSTALL HORIZONTAL AND 1/4 BRICK | 03May17 | |
| 2567 | TILES - MASTER ENSUITE UPGRADE SHOWER FLOOR TILE | 03May17 | |
| 2568 | TILES - UPGRADE 14 TWIN BATH FLOOR TILE **INSTALL 1/4 BRICK | 03May17 | |
| 2569 | TILES - TWIN BATH SHOWER WALL ** INSTALL HORIZONTAL AND 1/4 BRICK <i>UPGRADE 4:</i> | 03May17 | |
| 2570 | TILES - TWIN BATH SHOWER FLOOR TILE - UPGRADED | 03May17 | |
| 2571 | HARDWOOD - UPGRADE #3 - DINING RM, FAMILY RM, MAIN HALL IN LIEU OF STD HARDWOOD | 03May17 | |
| 2572 | HARDWOOD - UPGRADE #3 - UPPER HALL IN LIEU OF CARPET | 03May17 | |
| 2573 | FIREPLACE - UPGRADE MANTLE TO VILLA NOVA ** INCLUDES HEARTH IN LIEU OF STANDARD | 03May17 | |
| 2574 | PAINT - STAIN INTERIOR OAK STAIRS | 03May17 | |
| 2575 | RAILINGS - UPGRADE #3 METAL PICKETS | 03May17 | |
| 2576 | TRIM - UPGRADE #1 STEP INTERIOR BASEBOARD AND CASING | 03May17 | |
| 2577 | CABINETS/PLUMING - MASTER ENSUITE STD UPGRADE VANITY TOP INCLUDES 2 OVAL UNDERMOUNT SINKS | 03May17 | |
| 2578 | CABINETRY/PLUMBING - TWIN BATH STD UPGRADE VANITY TOP INCLUDES (2) OVAL UNDERMOUNT SINKS | 03May17 | |
| 2579 | CABINETS - UPGRADE #1 - KITCHEN/SERVERY | 03May17 | |



CONSTRUCTION SUMMARY

Belle Aire Shores - Zancor Homes (Innisfil) Ltd.

PURCHASERS: Liberty Encarnado Yambao and DANIEL LESLIE

TEL: RES: 905-833-5502

| LOT / PHASE | HOUSE TYPE | PRINT DATE |
|-------------|----------------------|------------|
| 169 / 1 | KEEL (50-01) ELLEV B | 3-May-17 |

| Ref# | Quantity | Description | Approved | Notes |
|------|----------|--|----------|-------|
| 2580 | | CABINETS - UPGRADE #1 MASTER ENSUITE | 03May17 | |
| 2581 | | CABINETS - UPGRADE #1 TWIN BATH VANITY | 03May17 | |
| 2582 | | CABINETS - MAIN BATH AND MASTER ENSUITE - INCREASE THE HEIGHT OF THE VANITY TO 36" IN HEIGHT | 03May17 | |
| 2583 | | CABINETS - KITCHEN - ADD BUILT IN MICROWAVE WITH DRAWER BELOW | 03May17 | |
| 2584 | | CABINETS - KITCHEN - 24" DEEP UPPER OVER FRIDGE WITH 2 SIDE CABLES | 03May17 | |
| 2585 | | CABINETS - KITCHEN - 1 SET OF POT AND PAN DRAWERS AS WIDE AS POSSIBLE | 03May17 | |
| 2586 | | CABINETS - KITCHEN - ALLOW SPACE FOR FUTURE CHIMNEY HOOD | 03May17 | |
| 2587 | | CABINETS - MASTER ENSUITE - ADD (1) BANK OF DRAWERS | 03May17 | |
| 2588 | | CABINETS - TWIN BATH - ADD (1) BANK OF DRAWERS | 03May17 | |
| 2589 | | CABINETS - KITCHEN/SERVERY - ADD CROWN MOULDING ABOVE UPPEERS | 03May17 | |
| 2590 | | CABINETS - UPGRADE KITCHEN CABINET HARDWARE | 03May17 | |
| 2591 | | SMOOTH CEILINGS - MAIN FLOOR ONLY | 03May17 | |
| 2592 | | MASTER ENSUITE - FRAMELESS GLASS SHOWER | 03May17 | |
| 2593 | | CARPET - UPGRADE #1 MASTER BEDROOM, BEDROOM 2 AND BEDROOM 3 | 03May17 | |
| 2594 | | PLUMBING - WATERLINE TO FRIDGE | 03May17 | |
| 2595 | | PLUMBING - UPGRADE KITCHEN SINK TO BLANCO QUATRUS R 15 U SUPER SINGLE MODEL #401518 IN LIEU OF STD SINK | 03May17 | |
| 2596 | | PLUMBING - KITCHEN FAUCET TO MOEN MODEL ARBOR #7594 IN SRS | 03May17 | |
| 2597 | | PLUMBING - MASTER ENSUITE (2) FAUCETS 90 DEGREE IN CHROME MODEL S 6705 IN LIEU OF STD | 03May17 | |
| 2598 | | PLUMBING - MASTER ENSUITE MOEN 90 DEGREE IN CHROME TWO HANDLE ROMAN TUB MODEL #TS903/4796 90 | 03May17 | |
| 2599 | | PLUMBING - MASTER ENSUITE 90 DEGREE IN CHROME (1) 24" TOWEL BAR MODEL #YB 8824 (1) PIVOTING PAPER HOLDER MODEL #YB8808 | 03May17 | |
| 2600 | | PLUMBING - TWIN BATH 90 DEGREE IN CHROME (2) FAUCETS MODEL 6705 IN LIEU OF STD | 03May17 | |
| 2601 | | PLUMBING - TWIN BATH 90 DEGREE IN CHROME (1) 24" TOWEL BAR MODEL #YB 8824 (1) PIVOTING PAPER HOLDER MODEL 3YB8808 | 03May17 | |
| 2602 | | ELECTRICAL - FAIMILY ROOM - (4) LED POTLIGHTS ON SAME SWITCH - DELETE STD LIGHT | 03May17 | |
| 2603 | | ELECTRICAL - (4) LED POTLIGHTS IN DINING ROOM ON SEPARATE SWITCH - KEEP STD LIGHT | 03May17 | |
| 2604 | | ELECTRICAL - (5) LED POTLIGHTS IN KITCHEN ON SEPARATE SWITCH - KEEP STD LIGHT | 03May17 | |
| 2605 | | ELECTRICAL - (4) LED POTLIGHTS MAIN HALL ON SAME SWITCH _DELETE STD LIGHT | 03May17 | |



CONSTRUCTION SUMMARY

Belle Aire Shores - Zancor Homes (Innisfil) Ltd.

PURCHASERS: Liberty Encarnado Yambao and DANIEL LESLIE

TEL: RES.: 905-833-5502

| LOT / PHASE | HOUSE TYPE | PRINT DATE |
|-------------|---------------------|------------|
| 169 / 1 | KEEL (50-01) ELEV B | 3-May-17 |

| Ref# | Quantity - Description | Approved | Notes |
|------|--|----------|-------|
| 2606 | ELECTRICAL - ADD 15 AMP SEPARATE CIRCUIT FOR MICROWAVE | 03May17 | |
| 2607 | ELECTRICAL - ADD 50 AMP SEPARATE CIRCUIT FOR INDUCTION STOVE | 03May17 | |
| 2608 | ELECTRICAL - ADD PLUG ON KITCHEN ISLAND | 03May17 | |
| 2609 | ELECTRICAL - SHIFT STANDARD LIGHT TO BE INSTALLED ABOVE KITCHEN/ISLAND | 03May17 | |
| 2631 | COUNTERTOP/PLUMBING - UPGRADE 6 IN KITCHEN/SERVERY IN LIEU OF STANDARD | 03May17 | |

This Document is Extremely Time Sensitive - Printed 3 May 17 at 12:35

ZANCOR HOMES COLOUR CHART

| CABINETRY / COUNTERTOPS | | | | | | |
|---|--|---------------------|------------|------------------|-----------------|--|
| | DOOR STYLE | HARDWARE | COUNTERTOP | EDGE | | |
| Kitchen | CAMBRIDGE MAPLE TEA GREEN (1) | H800BC128 | K 809 (6) | C | | |
| Island | CAMBRIDGE MAPLE TEA GREEN (1) | H800BC128 | K 809 (6) | C | | |
| Servrey | CAMBRIDGE MAPLE TEA GREEN (1) | H800BC128 | K 809 (6) | C | | |
| Master Ensuite | MOSAIC MAPLE TEA GREEN (1) | H 800 BC | K 615 (2) | H | | |
| Main | NA | | | | | |
| Twin | MOSAIC MAPLE TEA GREEN (1) | H 800 BC | K 615 (2) | H | | |
| Ensuite ### | NA | | | | | |
| Powder Room | NA | | | | | |
| Laundry | NA | | | | | |
| Basement Bath | NA | | | | | |
| TILES | | | | INSERTS | THRESHOLDS | |
| Main Foyer | ALL WHITE LUX 24" X 24" UP # 6 | | | | | |
| Basement Foyer | NA | | | | | |
| Powder Room | ALL WHITE LUX 24" X 24" UP # 6 | | | | | |
| Mud Room | ALL WHITE LUX 24" X 24" UP # 6 | | | | | |
| Main Hall | NA | | | | | |
| Kitchen Floor | ALL WHITE LUX 24" X 24" UP # 6 | | | | | |
| Breakfast Floor | ALL WHITE LUX 24" X 24" UP # 6 | | | | | |
| Kitchen Bk.Splash | NA | | | | | |
| Laundry | GRECO IVORY 13 X 13 | | | | | |
| Mstr Ensuite Floor | SIMPLICITY WHITE 12" X 24" INSTALLED 1/4 BRICK UP # 4 | | | PER ROY | | |
| Mstr Ensuite Shower | SIMPLICITY WHITE 12" X 24" INSTALLED HORIZONTAL & 1/4 BRICK UP # 4 | | NA | | | |
| Mstr Ens Tub Wall/Deck | NA | | | | | |
| Master Shower Floor | ALMOND BEIGE MARBLE 2" X 2" | | | | | |
| Master Shower Jamb | PERLATO ROYALE | | | | | |
| Main Bath Floor | NA | | | | | |
| Main Bath Tub Wall | NA | | | | | |
| Twin Bath Floor | SIMPLICITY WHITE 12" X 24" INSTALLED 1/4 BRICK UP # 4 | | | PER ROY | | |
| Twin Bath Shower Wall | SIMPLICITY WHITE 12" X 24" INSTALLED HORIZONTAL & 1/4 BRICK UP # 4 | | NA | | | |
| Twin Bath Shower floor | ALMOND BEIGE MARBLE 2" X 2" | | | | | |
| Twin Bath Shower Jamb | PERLATO ROYALE | | | | | |
| Basement Ensuite Floor | NA | | | | | |
| Basement Ensuite Wall | NA | | | | | |
| HARDWOOD / CARPET | | | | | | |
| Living Room | NA | | | | | |
| Dining Room | VINTAGE SOLID SAWN MAPLE SELECT V PEARL NEBULA 3 1/4" UP # 3 | | | | | |
| Family/Great Room | VINTAGE SOLID SAWN MAPLE SELECT V PEARL NEBULA 3 1/4" UP # 3 | | | | | |
| Den/Study/parlour/Library | NA | | | | | |
| Kitchen *(Waiver) | NA | | | | | |
| Main Foyer *(Waiver) | NA | | | | | |
| Main Hall | VINTAGE SOLID SAWN MAPLE SELECT V PEARL NEBULA 3 1/4" UP # 3 | | | | | |
| Upper Hall | VINTAGE SOLID SAWN MAPLE SELECT V PEARL NEBULA 3 1/4" UP # 3 | | | | | |
| Master Bedroom | CITYVIEW # 917 DOWNTOWN UP # 1 | | | | | |
| Bedroom 2 | CITYVIEW # 917 DOWNTOWN UP # 1 | | | | | |
| Bedroom 3 | CITYVIEW # 917 DOWNTOWN UP # 1 | | | | | |
| Bedroom 4 | NA | | | | | |
| Carpet Underpad | STANDARD | | | | | |
| Basement Foyer | NA | | | | | |
| FIREPLACES | | | | | | |
| LOCATION | FAMILY ROOM | HEARTH | H3 | MANTLE | VILLA NOVA /NLS | |
| MIRRORS & ACCESSORIES | | | | PLASTER MOULDING | | |
| Mirrors | STANDARD | Opt. Crown Moulding | | NA | | |
| Bathroom Accessories | DELETE ALL | Location | | NA | | |
| Purchaser has reviewed the colour chart | | | | SITE & LOT | | |
| ***FOR TRADE USE*** | | | | INNISFIL | 169 | |

Any upgrades in the colour chart must be accompanied with a PES. It is the responsibility of all Trades to inform the builder of any discrepancies on sketches, PES and/or colour charts PRIOR to installation.

** PAGE 1 OF 2 **

Purchaser Initial

Vendor

ZANCOR HOMES COLOUR CHART

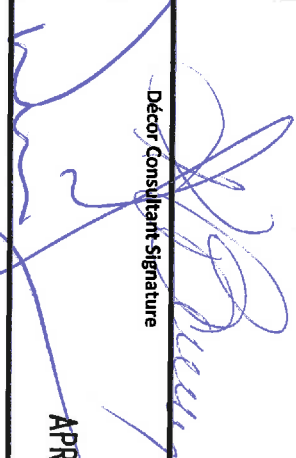
| STAIRS, RAILING & PICKETS & STAIR STAIN | | | | |
|--|---|---|--------------|--|
| Stair Stain / Species: | STAIN TO MATCH NEBULA | | | |
| White Paint Req'd | NA | | | |
| Main to 2nd Railing Details: | BLACK METAL SINGLE COLLAR/ALT PLAIN 2 3/4 GROOVED OAK HANDRAIL 3 1/4 SQ OAK POSTS | | | |
| Main to top of Basement door Railing | BLACK METAL SINGLE COLLAR/ALT PLAIN 2 3/4 GROOVED OAK HANDRAIL 3 1/4 SQ OAK POSTS | | | |
| TRIM | | | | |
| Casing/Baseboards | UP # 1 STEP | | | |
| Interior Doors | STANDARD | | | |
| Interior Door Hardware | STANDARD | | | |
| Exterior Door Hardware | STANDARD | | | |
| PAINT | | | | |
| Kitchen/Breakfast | OYSTER WHITE | Master Beds | OYSTER WHITE | |
| Living Room | NA | Bedroom 2 | OYSTER WHITE | |
| Dining Room | OYSTER WHITE | Bedroom 3 | OYSTER WHITE | |
| Family/Great room | OYSTER WHITE | Bedroom 4 | NA | |
| Den/Study | NA | Master Ens. | OYSTER WHITE | |
| Main/Upper Hall | OYSTER WHITE | Main | NA | |
| Laundry | OYSTER WHITE | Twin | OYSTER WHITE | |
| Powder Room | OYSTER WHITE | Basement | NA | |
| PLUMBING- UPGRADES TO BE DETAILED ON PES | | | | |
| | FIXTURES | FAUCETS | NOTES | |
| Kitchen | UPGRADE | UPGRADE | SEE PES | |
| Powder Room | STANDARD | STANDARD | | |
| Master Ensuite | UPGRADE | UPGRADE | SEE PES | |
| Twin | UPGRADE | UPGRADE | SEE PES | |
| 2nd Ensuite | NA | | | |
| BASEMENT | NA | | | |
| Other | | | | |
| ZANCOR APPLIANCE REQUIREMENTS-UPGRADES TO BE DETAILED ON PES | | | | |
| Appliance Package received in 'Schedule E' | | YES / NO Package Name: | | |
| | UPG (SEE PES) | DECLINED | NOTES | |
| GAS LINE BBQ | STANDARD | | | |
| WATERLINE to Fridge | UPGRADE | | | |
| Hood Fan Venting SIZE | 6" STANDARD | | | |
| ELECTRICAL for Built-in Oven | UPGRADE | | | |
| ELECTRICAL for Built-in Micro | UPGRADE | | | |
| ELECTRICAL for Induction Stove | UPGRADE | | | |
| ELECTRICAL for Bar Fridge | NA | | | |
| DISCLAIMER | | | | |
| Colours of all materials are as close as possible to Builders selection but not necessarily identical due to dye lot variances in manufacturing/manufacturers. Due to construction progress some items may have been pre-selected or installed. In this event the Vendor's selection must be accepted by the purchaser | | | | |
| Any changes to the colour chart after signing are subject to a \$5000 administration fee plus costs | | | | |
| Purchaser has checked and acknowledged accuracy of colour and selections before signing. | | | | |
| SITE: INNISFIL | 50-1-B KEEL | LOT: 169 | | |
| PURCHASER(S): | DANIEL LESLIE | | | |
| HOME #/CELL # | LIBERTY ENCARNADO | | | |
| EMAIL: | 905 833 5502 | | | |
| DÉCOR NOTES | Purchaser Signature | | Date | |
| | Purchaser Signature | | Date | |
| | Décor Consultant Signature | | Date | |
| <div>  </div> | | <div>  </div> | | |
| <div> <div>***FOR TRADE USE***</div> <div>Any upgrades in the colour chart must be accompanied with a PES.</div> <div>It is the responsibility of all Trades to inform the builder of any discrepancies on sketches, PES and/or colour charts PRIOR to installation.</div> </div> | | <div> <div>APR 06 2018</div> </div> | | |
| *** PAGE 2 OF 2 *** | | Vendor Signature Date | | |

206169

8'11" high kitchen doors

MARK 6 3/4

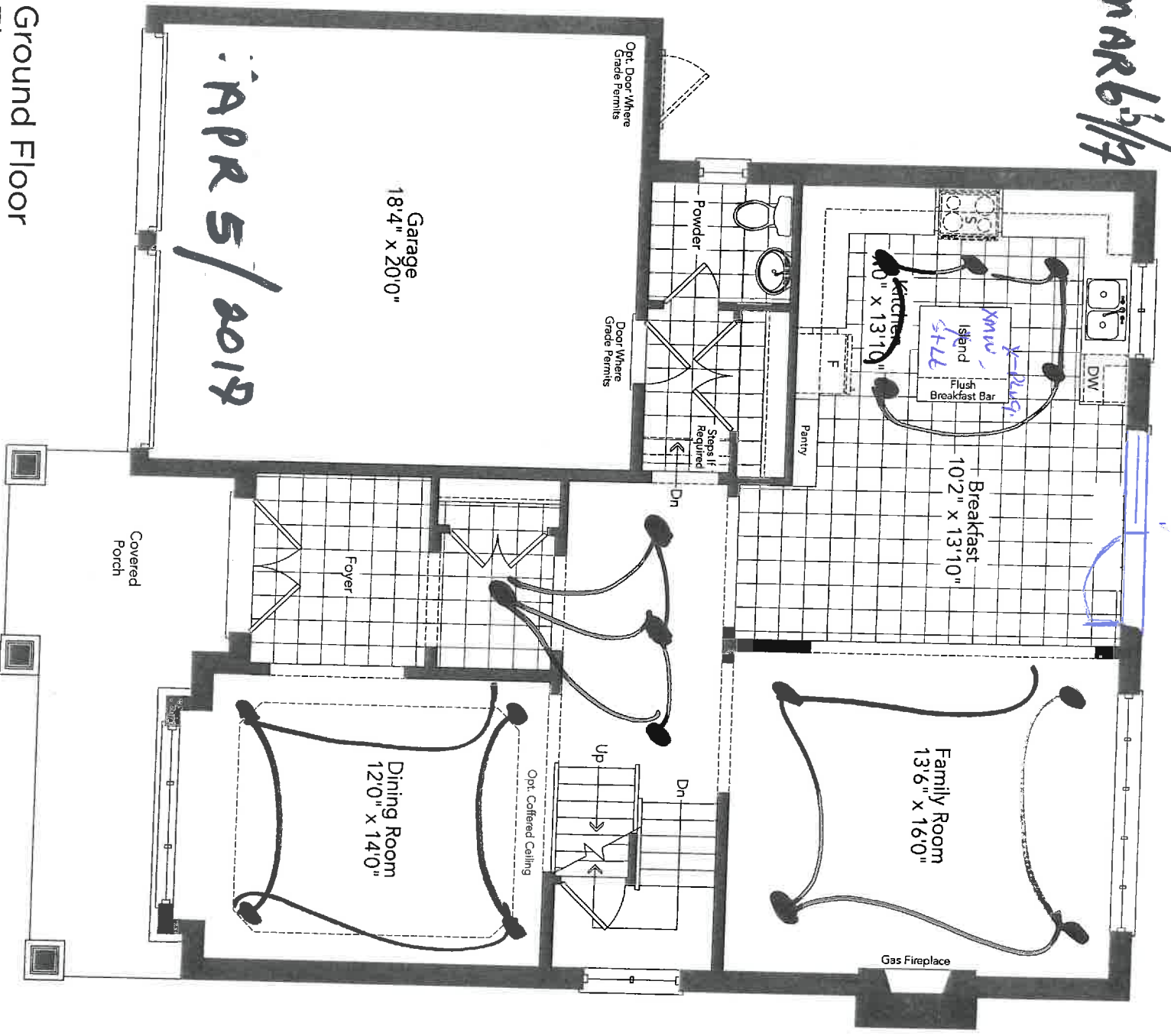

Ground Floor
Elevation X



8' Door's main floor
N.Y.K.

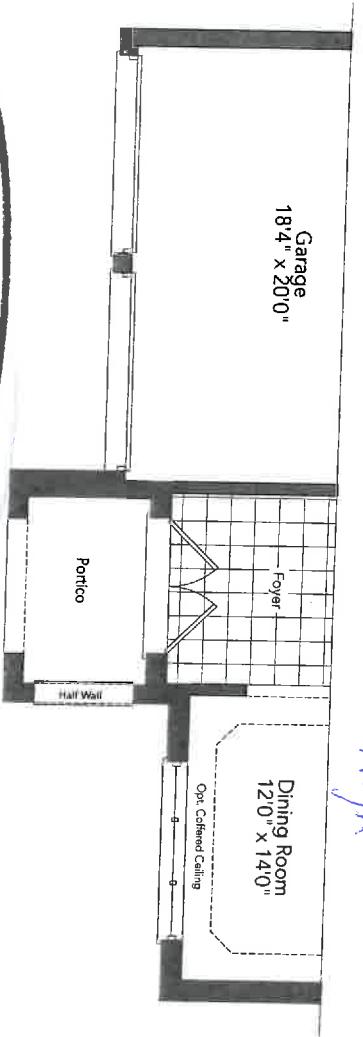

Partial Ground Floor
Elevation B

88

KEEL 50-01

h08169 mart 1/17

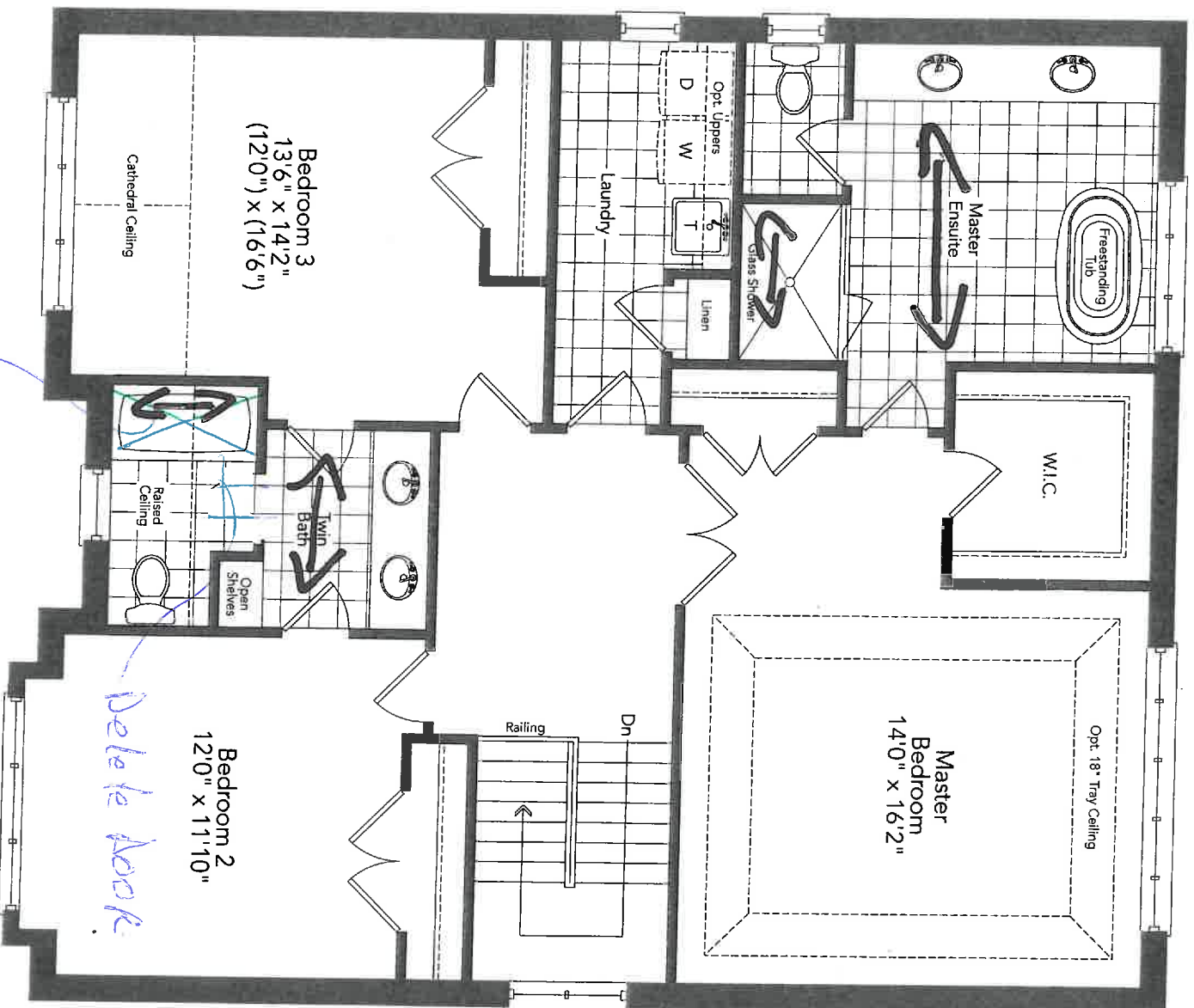

Second Floor
Elevation ~~A~~

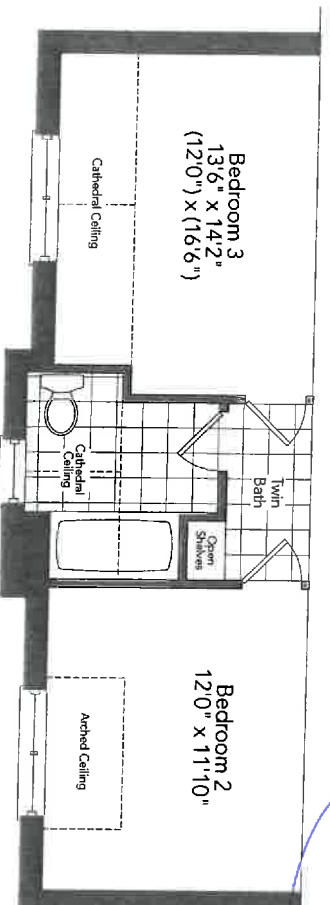

Partial Second Floor
Elevation B

Frameless Glass Shower
NOTUB

APR 5, 1/17

KEEL 50-01

The Keel B

Lo 1189.

March 6/17

4 windows

Unfinished
Basement

30" x 24"

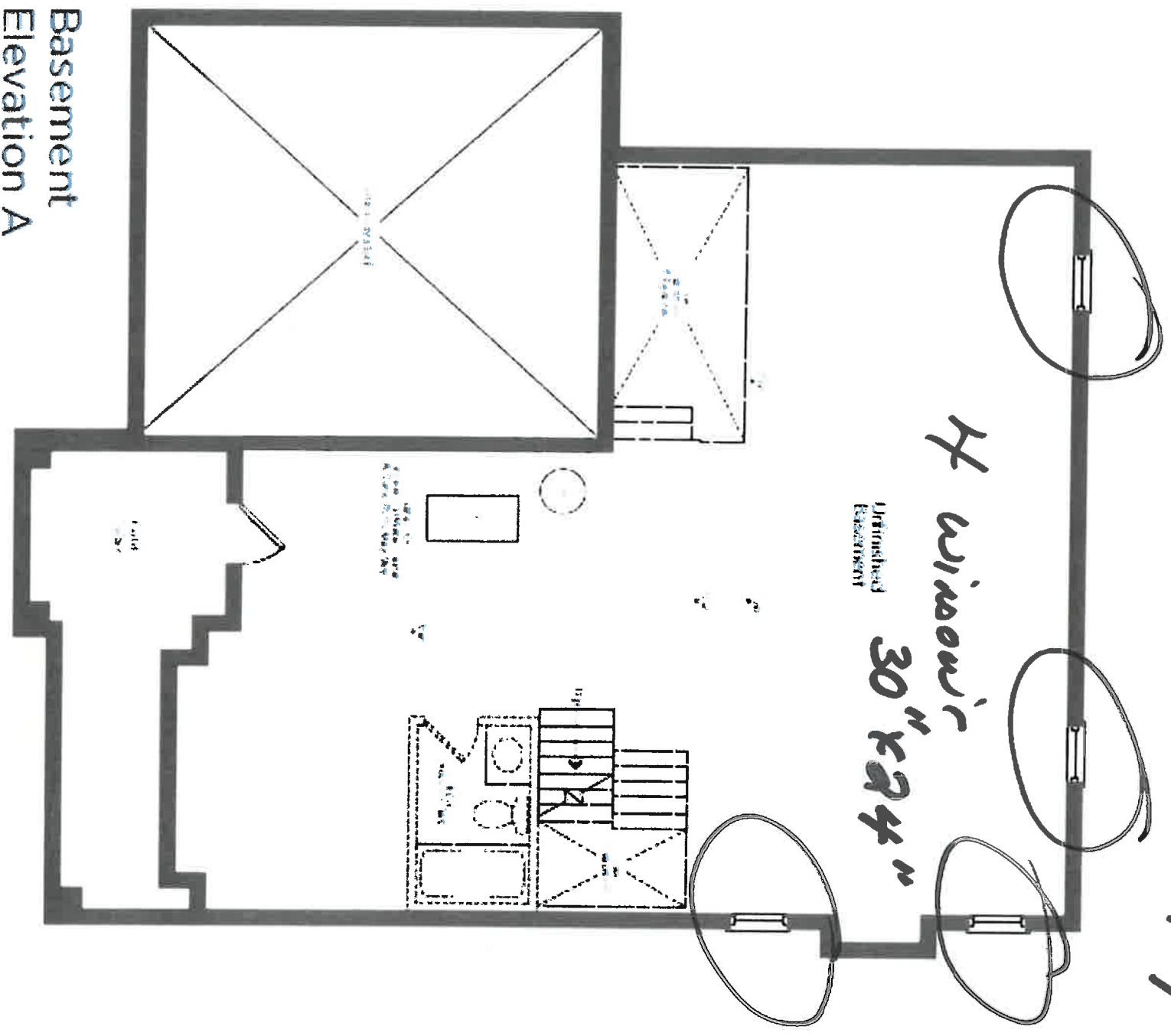

8-1

2x

The Keel B

Lot 169

Mark
6/1/17

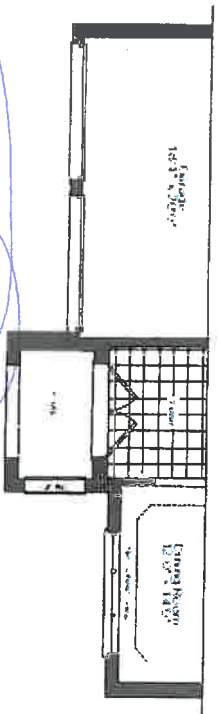

Partial Ground Floor
Elevation B



Partial Second Floor
Elevation B

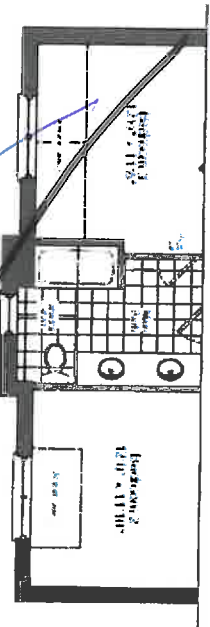

Partial Second Floor
Optional 4 Bedroom Plan
Elevation B

JK
DK

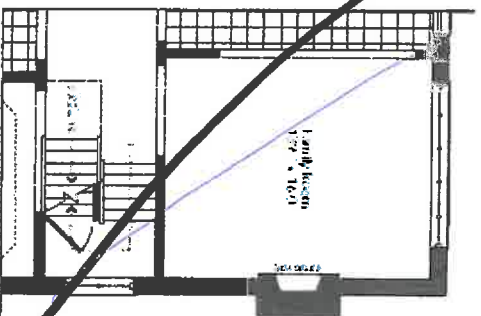

Partial Ground Floor
For Optional Second
Floor Plan
Elevation A & B

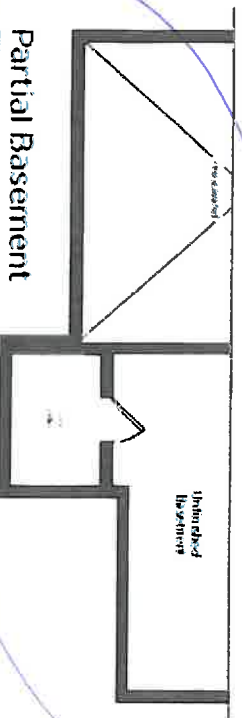

Partial Basement
Elevation B

Lot 169

APR 12 5/17

| | | | |
|----------------------------|--------------|-----------------|----------------|
| New Image Kitchens Inc. | | | |
| Scale: | Approved by: | | Drawn by: MGER |
| Date: 24/02/17 | | Revised: | |
| BELLE AIR SHORES, INNISFIL | | Drawing number: | |

MODEL: 50-01

- ① 2x" deep flr 2 side panels
- ② microwave built above
- ③ Pot Pan Deauw Below
- ④ Crown molding wide as possible

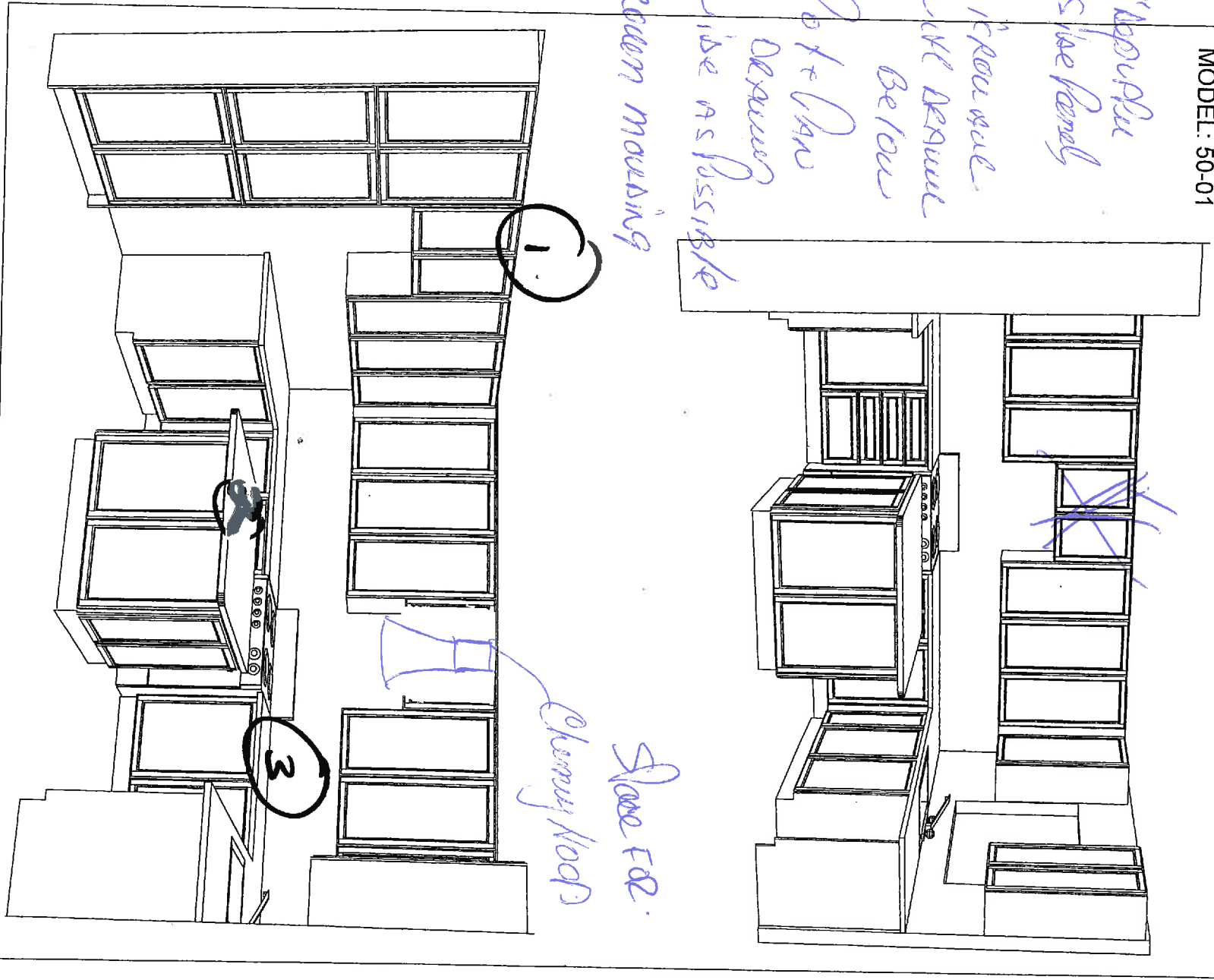

88 21

UPGRADE CABINET HARDWARE
\$500 (Kitchen) / \$150 per Bathroom
(New Image Kitchens)

Lot 169
APR 5/19



at 128

Kitchen

STANDARD CABINET HARDWARE

(New Image Kitchens)

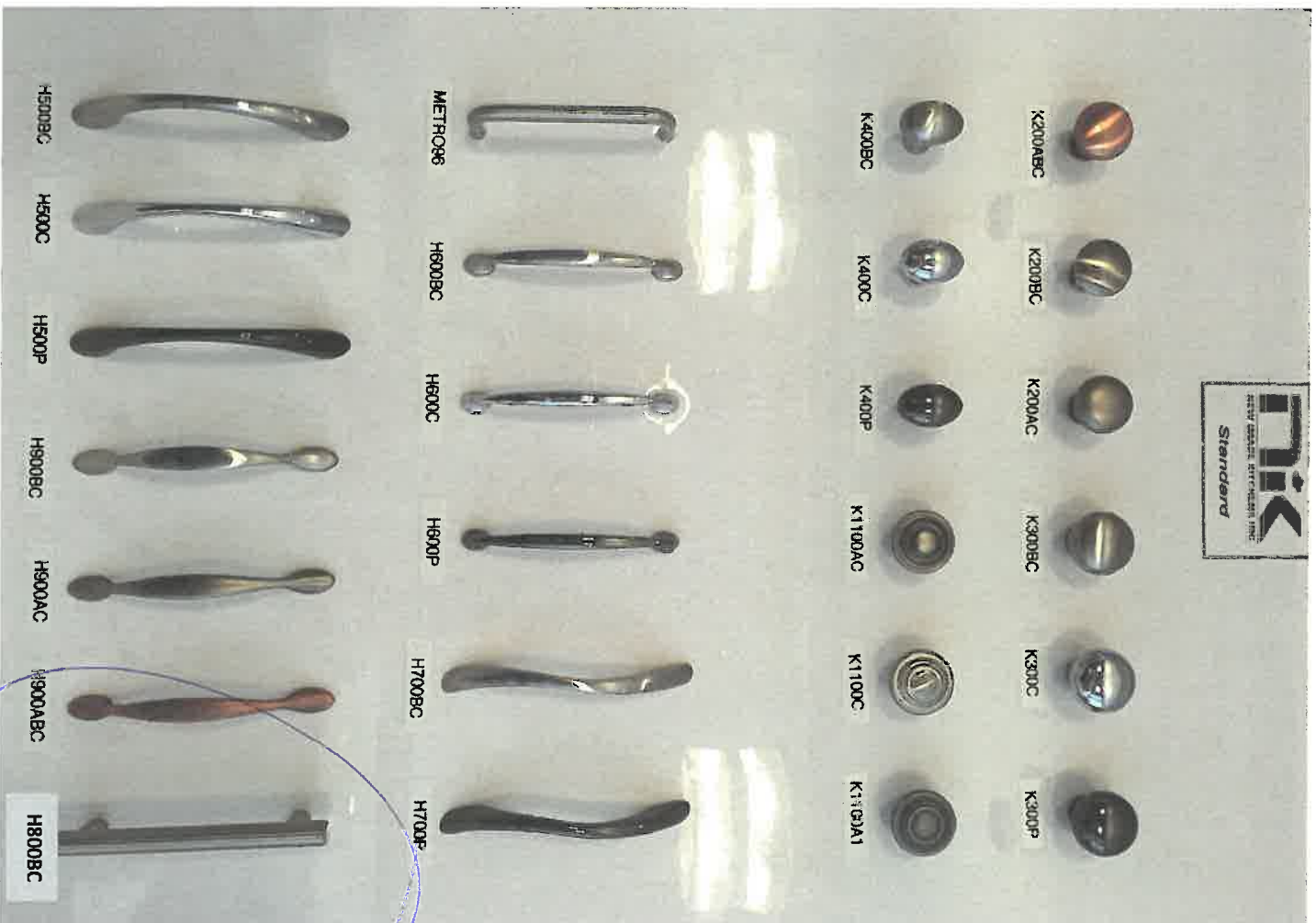

Lab 169
APR 5/17

practi
main

22 22

BLANCO QUATRUS™ R15 Undermount

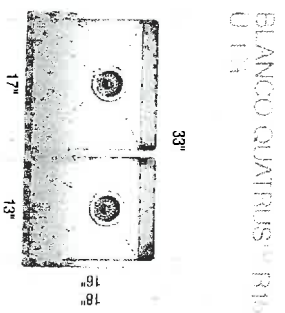

Sink
33" x 17" (840 mm x 430 mm)
Undermount
Minimum Cabinet Size*
36" (915 mm)
Bowl Depth
9" (230 mm)
Cubed Weight
55 lb. (25 kg)

401520

Grid (LB)
406451
Grid (SB)
406450
Ash Cutting Board
406345
Workstation
406344
CapFlow™
517666
Magnetic Caddy
230694

Grid (LB)
406451
Grid (SB)
406450
Ash Cutting Board
406345
Workstation
406344
CapFlow™
517666
Magnetic Caddy
230694

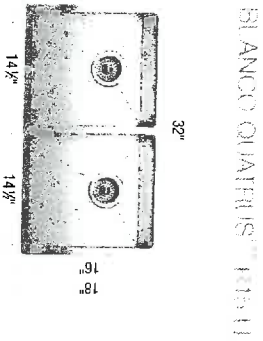

Sink
32" x 14 1/2" (813 mm x 368 mm)
Undermount
Minimum Cabinet Size*
36" (915 mm)
Bowl Depth
9" (230 mm)
Cubed Weight
55 lb. (25 kg)

401519

Grid (LB)
406451
Grid (SB)
406450
Ash Cutting Board
406345
Workstation
406344
CapFlow™
517666
Magnetic Caddy
230694

Grid
406451
Ash Cutting Board
406345
Workstation
406344
CapFlow™
517666
Magnetic Caddy
230694

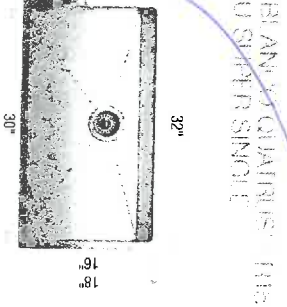

Sink
32" x 30" (813 mm x 762 mm)
Undermount
Minimum Cabinet Size*
36" (915 mm)
Bowl Depth
9" (230 mm)
Cubed Weight
55 lb. (25 kg)

401518

Grid (LB)
406451
Grid (SB)
406450
Ash Cutting Board
406345
Workstation
406344
CapFlow™
517666
Magnetic Caddy
230694

Super Single Grid
406347
Elevated Grid
406346
Ash Cutting Board
406345
Workstation
406344
CapFlow™
517666
Magnetic Caddy
230694

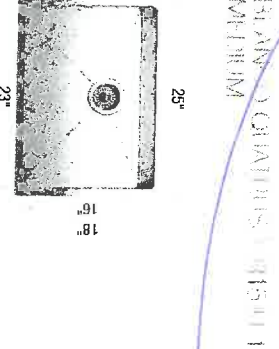

Sink
25" x 23" (635 mm x 584 mm)
Undermount
Minimum Cabinet Size*
27" (686 mm)
Bowl Depth
9" (230 mm)
Cubed Weight
43 lb. (19.5 kg)

401517

Grid (LB)
406451
Grid (SB)
406450
Ash Cutting Board
406345
Workstation
406344
CapFlow™
517666
Magnetic Caddy
230694

Grid
406452
Ash Cutting Board
406345
Workstation
406344
CapFlow™
517666
Magnetic Caddy
230694

Kitchen

* Depending on cabinet construction, a different cabinet size may be required. Consult the cabinet manufacturer.
** Installed price subject to change.

Handwritten signature

Handwritten notes: 5/1/17, 406451, 5/1/17

Lot 169

metal

90°™

APR 12 5/19

Traditional | Transitional | Modern
Geometric forms, squared corners and straight lines create an urban focal point for today's contemporary baths.



Toilet Tank Lever
Model YB8801

Chrome
Other



Robe Hook
Model YB8803

Chrome
Other



Cabinet Knob
Model YB8805

Chrome
Other



Drawer Pull
Model YB8807

Chrome
Other



Pivoting Paper Holder
Model YB8808

Chrome
Other



Mini Towel Bar
Model YB8886

Chrome
Other



18" Towel Bar
Model YB8818

Chrome
Other



Designer Grab Bar
Models:
12" - YG8812
18" - YG8818
24" - YG8824
36" - YG8836

Chrome
Other



FINISH OPTIONS:

CH BN

To order, combine the model number with one of these finish letter(s):
Chrome (CH), LifeShine® Brushed Nickel (BN).

6

Lot 169

90°™

APRILS/17

Traditional | Transitional | Modern

Geometric forms, squared corners and straight lines create an urban focal point for today's contemporary baths.



**Two Handle
Adjustable Widespread
[8" - 16"] Lav Faucet
with Lift Rod Drain**

Model TS6720 / 69000
Chrome -
Other -



**Two Handle
Wallmount Lav Faucet
with Push-Button Drain
without Overflow**

Model TS6730 / 9700 / 140780
Chrome -
Other -



**Two Handle
Roman Tub Faucet ****

Model TS903 / 4796
Chrome -
Other -

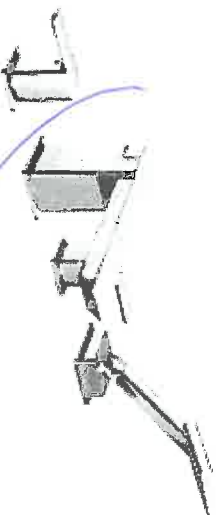

**Two Handle Roman Tub Faucet
with Hand Shower ****

Model TS904 / 9796
Chrome -
Other -

FINISH OPTIONS:



C BN

To order, combine the model number with one of these finish letter(s):
LifeShine® Brushed Nickel (BN).

To order Chrome (C) model, use model number only.

** Tub drain assembly sold separately - T90331 series

L06169

90°™

APR12-5/19

Traditional | Transitional | Modern

Geometric forms, squared corners and straight lines create an urban focal point for today's contemporary baths.

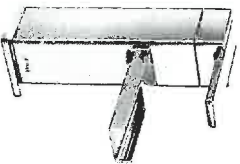

*2-master
2-drain*

Single Handle Open Waterway
Lav Faucet with Lift Rod Drain -

Model S6705
Chrome -
Other



Single Handle Lav Faucet
with Lift Rod Drain -

Model S6700
Chrome
Other

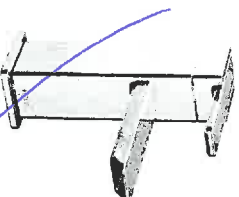

Single Handle Vessel Lav Faucet
with Push-Button Drain
without Overflow -

Model S6711 / 140780
Chrome
Other



FINISH OPTIONS:



C BN

220

To order, combine the model number with one of these finish letter(s):
LifeShine® Brushed Nickel (BN).

To order Chrome (C) model, use model number only.

- Deckplate sold separately - 147204 series

Arbor®

206169

Traditional | Transitional | Modern

Arbor's smooth profile is tailored to perfection.

This classic transitional look works with a variety of decorating styles.

APRIL 5/17



Single Handle Pulldown
Kitchen Faucet **

Model 7594

Chrome - 3
Other

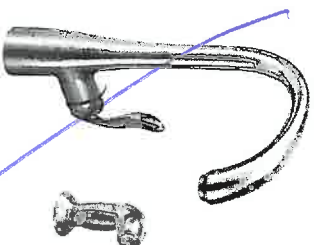

Single Handle Kitchen Faucet
with Side Spray **

Model 7790

Use model number only for C
Not available in ORB or BL

Chrome - 3
Other



Single Handle Pullout
Kitchen Faucet **

Model 7294

Chrome - 3
Other

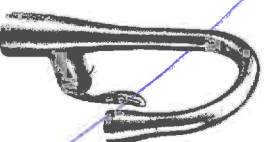

Single Handle Pulldown
Bar/Prep Faucet *

Model 5995

Use model number only for C

Chrome - 3
Other

FINISH OPTIONS:



C SRS ORB BL

To order, combine the model number with one of these finish letter(s):
Chrome (C), Spot Resist™ Stainless (SRS), Oil Rubbed Bronze (ORB) &
Matte Black (BL).

* Deckplate sold separately - 141002 series
** Deckplate included

AL JL

606169

Truistell



Da Vinci Fireplace Mantels.

VILLA NOVA

Classic Series

The Villa Nova impresses with its smooth, contoured design. The clean one piece mantel accentuates the simplicity of this design.

Family Room.

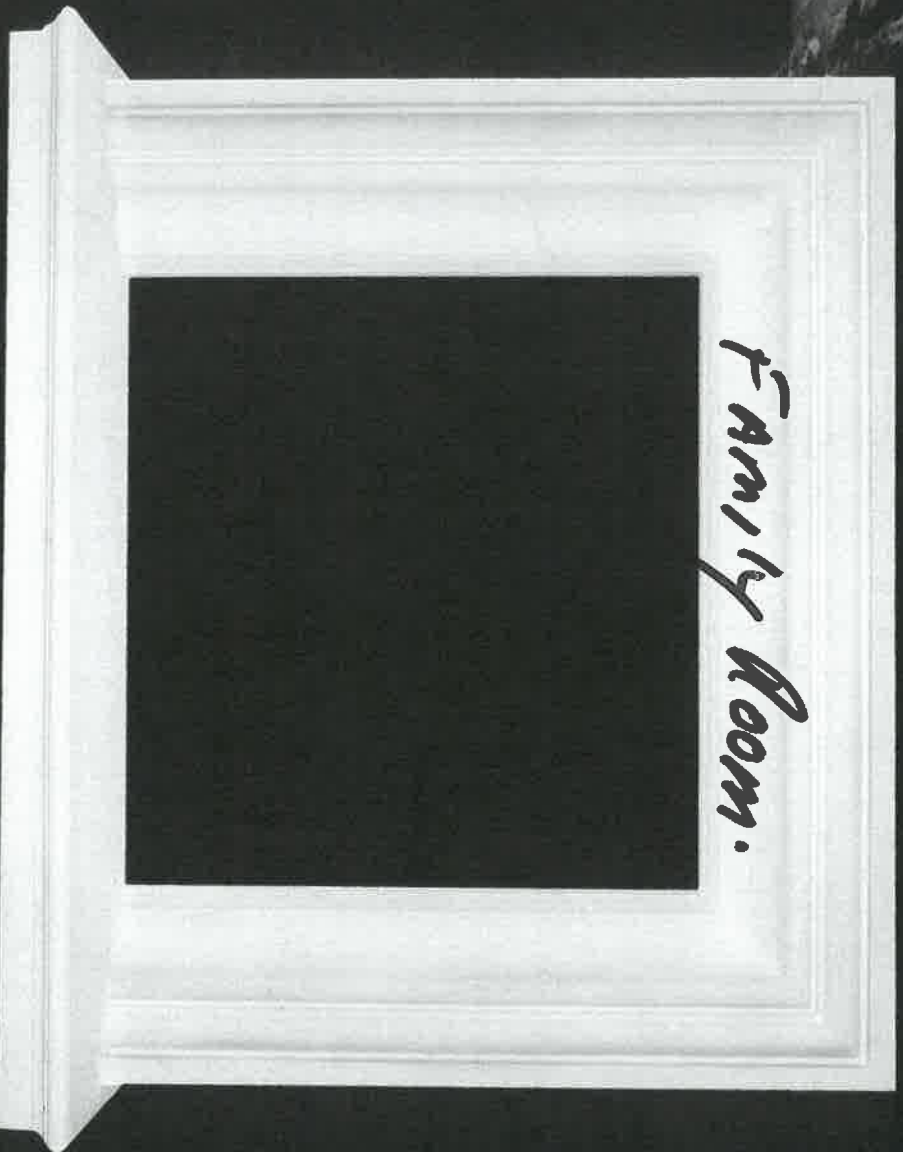

*printing process colour may vary from the actual model colour

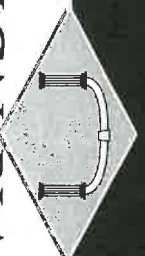

DESIGN PLASTER
MOULDINGS®

Architectural Elegance

Heath

color

NH S

LL

ZANCOR HOMES
EDGE PROFILES (INTERSTONE / REDSTONE)

lob 169

APR 5/17

STANDARD

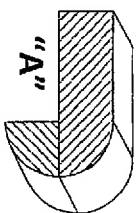
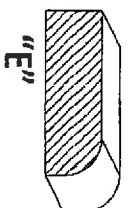
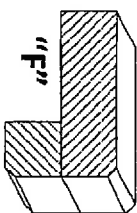
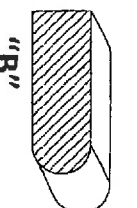
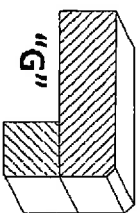
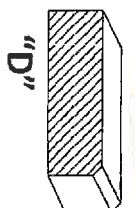
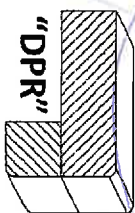
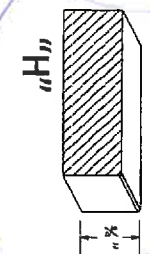
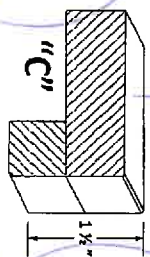

Handwritten notes:
Kobler
master
main

Handwritten initials: fl

UPGRADES

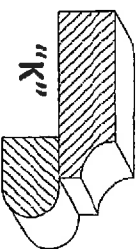
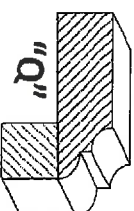
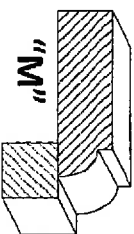
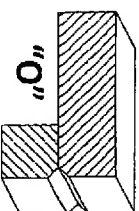
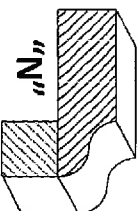
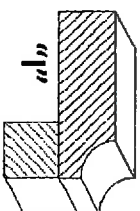
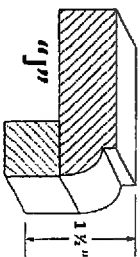
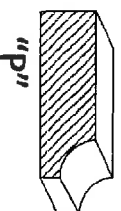
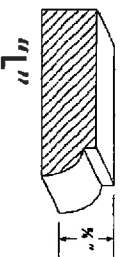

lob 169

LOT / SITE

PURCHASER SIGNATURE

INTERIOR FINISHES ACKNOWLEDGEMENT / WAIVER

Purchaser accepts and acknowledges that the Builder reserves the right to substitute materials with those of equal or better quality where the manufacture, scheduling or delivery of materials may directly impact the Builder's ability to meet its' contractual obligations under the Agreement of Purchase and Sale.

PORCELAIN & NATURAL STONES: Due to the properties of natural stones including but not limited to **marble, granite, quartz**, no two pieces are exactly the same. Variations in colour, tone, granularity (pitting, fissures) and pattern are to be expected, including various lighting may affect the overall finished look. Stone should never be cleaned with lemon oil or vinegar. The purchaser acknowledges colour and product variations as well as natural imperfections that may exist with the selection of natural stone materials and shall not hold the Vendor liable for provision of same.

STONE COUNTERTOP JOINTS: Purchaser is aware that one joint will be at each corner and on either side of slide-in range (if applicable). It will also be where the length of the counter top exceeds the length of a stone slab. Slabs are usually approximately 5' x 8'.

CERAMIC TILES: Due to manufacturing, shade (dye lots), product variations may exist that can affect the overall look of the finished product. Although every effort will be made to ensure the colours and materials selected are as close as possible to the samples, the purchaser acknowledges that the sample tiles supplied in the Design Centre may not be identical to the materials installed in the home.

STAIR STAINS: Due to the natural properties of wood, many variables can affect the overall look of the finished product. Factors including but not limited to wood type, knotting, graining, density, age, humidity, and air temperature can result in substantial variations in stain intensity. The purchaser accepts that although the Vendor will do their best to match stain the unfinished stairs as close as possible to the pre-finished floors, it is not possible to have an identical match and that there MAY be shade differences between the two products.

CABINETRY: Due to the natural properties of wood, slight variations apparent with cabinetry are to be expected. This includes but not limited to wood species, wood grain, colour, finish, product variations, and natural imperfections are all factors that may affect the overall look of the finished product. Such factors make exact colour matching impossible. The type and intensity of lighting in the areas of designated cabinetry placement may also highlight characteristics of cabinetry finish. All cabinets shall be finished with a white melamine interior box unless a finished interior is upgraded. Due to building specifications and/or on-site conditions, certain cabinetry upgrades may not be possible. The purchaser acknowledges that the Builder cannot guarantee the cabinetry finish or provision of certain upgrades and shall not hold the Builder liable for provision of same.

UPGRADES/EXTRAS: All upgrades and additional selections indicated on the colour chart must be accompanied by an upgrades/extras sheet (PES) and full payment otherwise the selection will be invalid. All colour charts and upgrades/extras will not proceed until verified and signed by an authorized signing officer at the Vendor's head office. **CHANGES WILL NOT BE PERMITTED UPON COMPLETION AND SUBMISSION OF THE COLOUR CHART.**

HARDWOOD / LAMINATE FLOORING: Due to the properties of wood and laminate, many variables can affect the overall look of the finished product. Variations include but not limited to wood type or laminate finish, colour/stain and wood grain are significant factors that make exact colour matching impossible. The purchaser acknowledges that the hardwood flooring is a pre-finished product in a controlled environment. Expansion, compression and cupping are characteristics of hardwood flooring once installed in the home. The purchaser acknowledges these may become apparent over time and despite the Builders' efforts to install the hardwood flooring materials in keeping with good workmanship, the Builder shall not be responsible nor held liable for minor variances in fluctuation in hardwood flooring materials.

UPGRADES/EXTRAS: All upgrades and additional selections indicated on the colour chart must be accompanied by an upgrades/extras sheet (PES) and full payment otherwise the selection will be invalid. All colour charts and upgrades/extras will not proceed until verified and signed by an authorized signing officer at the Vendor's head office. **CHANGES WILL NOT BE PERMITTED UPON COMPLETION AND SUBMISSION OF THE COLOUR CHART.**

HARDWOOD / LAMINATE WAIVER:

I/We understand hardwood flooring is classified as a porous material and as such not recommended by the Builder in certain areas. I/We understand there is a concern due to possible water and other substances being frequently splashed or spilled onto the floor and in contravention of Ontario Building Code Section 9.30.1.2(1).

"Finished flooring bathrooms, kitchens, public entrance halls, laundry & general storage areas shall consist of resilient flooring, felted-synthetic-fibre floor coverings, concrete, terrazzo, ceramic tile, mastic or other types of flooring providing similar degrees of water resistance."

I/We are prepared to assume full responsibility for any damage caused to the hardwood floor or subfloor due to moisture absorbercy in the mentioned areas, and agree to waive any claims against the Township of residence, TARION and/or the Builder in relation to the matter. ****SEE COLOUR CHART FOR LOCATIONS****

SITE Township of

LOT 169

DATE February 5, 2015

APPLIANCE SPEC INFORMATION SHEET

STE & LOT:

L66169
LINDSEY FILL

DATE:

07/06/2019

SITING:

☐ Standard

☐ Reverse

RANGE

☒ 30" (STD)

☐ 36"

☐ 48"

☐ GAS

☐ COOKTOP (APRON)

☐ COOKTOP (DROPIN)

☐ AMPS

☐ AMPS

☐ AMPS

REFRIGERATOR

☐ STANDARD OPENING 36" X 72"

☐ BUILT IN FRIDGE

☐ WATERLINE REQUIRED

☐ PANELLED/INTEGRATED

☐ FLUSH INSET

See fridge spec

WALL OVENS

☐ 30"

☐ SINGLE

☐ DOUBLE

☐ STEAM OVEN

☐ WARMING DRAWER

☐ AMPS

☐ AMPS

☐ AMPS

☐ AMPS

MICROWAVES

☒ BUILT IN MICRO

☐ MICRO TRIM KIT

☐ OVER THE RANGE

☐ AMPS

☐ MODEL

☐ AMPS

See Spec's

HOOD FANS

☒ CHIMNEY (CENTRE VENT)

☐ UNDER CABINET

☐ FLUSH INSET

☒ 6 INCH (STD)

☐ 8 INCH

☐ 10 INCH

DISHWASHER

☒ 24" (STD SIZE)

LAUNDRY

☒ FRONT LOADING SIDE BY SIDE

☐ STACKABLE

As per specs

Additional charges may apply for cabinetry, electrical and plumbing in order to accommodate the specs given by the homeowner.

NOTE: It is the Purchaser's responsibility to coordinate delivery, installation and hook up of appliances and to ensure they are installed as per Manufacturers specifications after closing.

Purchaser acknowledges responsibility for providing correct specification for such appliances. The purchaser agrees to deliver forthwith to the Builder the manufacturer's appliance specifications where the size exceeds the standard openings.

If specs not received, the standard openings as determined by Zancor Homes will be provided. If rework/repair is required due to late specs received, additional costs will be applied.

Appliance Specs are DUE (if not received during appointment):

2 WEEKS FROM SIGNED DATE ABOVE – Specs received after this date and changes are required to accommodate the appliances, an administration fee of minimum \$250 will apply.

*Changes must be approved by head office.

Purchaser Signature

Steve

Date

1 APRIL 2019

Purchaser Signature

[Signature]

Date

1 APRIL 2019



COAST Wholesale
APPLIANCES

#1 - 1748 CREDITSTONE ROAD, VAUGHAN, ONT.
L4K 5V8 *** TOLL FREE 1-888-745-0622
PH:(905)303-6909 FX:(905)856-5325
TORONTO LINE:(416)745-0622



SALES ORDER

"Innovative Products for Builders, Designers & Home Owners"

Sold DANIEL LESLIE
To: LOT 169 BELLE AIRE SHORES
INNISFIL
ON L9L 9L9

Ship DANIEL LESLIE
To: LOT 169 BELLE AIRE SHORES
XXXX COLE STREET
INNISFIL
ON L9L 9L9

905-833-5502

| Customer Class | Builders Allowance Name # / Amount \$ | | Ship Via | Invoice # |
|---|---|--------------|--|---------------|
| 003 BLDR CUST SALES | | # | \$ | 1413800 |
| Sales Representatives | Address: | Terms | Prov. Tax # | Customer # |
| F8 WAYNE W/18,7 | LOT 169 BELLE AIRE SHORES CASH SALES | | | JC653 |
| | Shipping Location | Date Ordered | Date Allocated | Date Required |
| | WOODBIDGE WHSE Customer P.O.# | 16MAR17 | 22MAR18 | |
| Quantity/Quantity Ordered BackOrdShipped | Model / Description | Job #: | Change Order #: | Order Type |
| 1 | 1 | NE58H970WS | SAMSUNG 30" SLIDE-IN 6.8 CUFT SS RANGE | |
| 1 | 1 | DW80K5050US | INDUCTION DUAL OVEN 4 ELEMENTS 3 RACKS | |
| 1 | 1 | NNSD768S | SAMSUNG SS DISHWASHER, 6 CYCLES & 6 OPTIONS, TOUCH CONTROL SYSTEM | |
| 1 | 1 | NNTK722S | PANASONIC GENIUS 1.6CUFT MICRO SS CYCLONIC INVERTER | |
| 1 | 1 | WFW68HEFC | PANASONIC 27" TRIM KIT SS | |
| 1 | 1 | YWE685HEFC | WHIRLPOOL FRONTLOAD WASHER CHROME SHADOW 5.2 CUFT 11 CYCLES, SS DRUM | |
| 2 | 2 | 48372 | WHIRLPOOL 7.4CUFT DUET DRYER 7 CYCLES CHROME SHADOW | |
| 1 | 1 | | EZ FLO STAINLESS STEEL BRAIDED 6" | |
| 1 | 1 | | WASHING MACHINE FILL HOSE | |
| 1 | 1 | | INSTALLATION - HOOKUP WATERLINE TO FRIDG | |
| 1 | 1 | | LEVEL RANGE | |
| 1 | 1 | | INSTALLATION OF DISHWASHER | |
| 1 | 1 | | INSTALLATION MICROWAVE | |
| 1 | 1 | | INSTALLATION LAUNDRY | |
| 1 | 1 | | PACKAGE FREIGHT ALLOWANCE INCLUDED | |
| | | CASH | Legend: * = Eco Fee Applicable, K = Keep for future shipment 2,500.00 | |
| PAYMENT | | | | |
| SUBTOTAL | | | | |
| PST | | | | |
| DEL/FUEL S/C | | | | |
| HST | | | | |
| TOTAL | | | | |

| Report to: | | | |
|------------|----|---------|--------------|
| SM | CR | Shipper | Date Shipped |
| | | | |
| | | | |

GST# 81398 6668

PAGE 1 OF 3

NOW 15 LOCATIONS TO SERVE YOU

www.coastappliances.com

Customer Copy

1869815-01/0000001

EMAIL

22



COAST Wholesale
APPLIANCES

#1 - 1748 CREDITSTONE ROAD, VAUGHAN, ONT.
L4K 5V8 *** TOLL FREE 1-888-745-0622
PH:(905)303-6909 FX:(905)856-5325
TORONTO LINE:(416)745-0622



SALES ORDER

"Innovative Products for Builders, Designers & Home Owners"

Sold DANIEL LESLIE
LOT 169 BELLE AIRE SHORES
INNISFIL
ON L9L 9L9

Ship DANIEL LESLIE
LOT 169 BELLE AIRE SHORES
To: XXXX COLE STREET
INNISFIL
ON L9L 9L9

905-833-5502

| Customer Class | | Builders Allowance Name # / Amount \$ | | Ship Via | | Invoice # |
|-----------------------|------------------|---------------------------------------|---------------------|--|--|---------------|
| 003 BLDR CUST SALES | | # | | \$ | | 1413800 |
| Sales Representatives | | Address: | Terms | Prov. Tax # | | Customer # |
| F8 WAYNE W/18,7 | | LOT 169 BELLE AIRE SHORESCASH SALES | | | | Order # |
| | | Shipping Location | Date Ordered | Date Allocated | | 1869815-01 |
| | | WOODBIDGE WHSE | 16MAR17 | 22MAR18 | | Order Type |
| | | Customer P.O.# | Job #: | | | REGULAR ORDER |
| Quantity Ordered | Quantity BackOrd | Quantity Shipped | Model / Description | | Price | Extension |
| 1 | 1 | 1 | BA FRIDGE BASE | | CONTRACT BUILDERS ALLOW FRIDGE BASE | |
| 1 | 1 | 1 | BA RANGE BASE | | CONTRACT BUILDERS ALLOW RANGE BASE | |
| 1 | 1 | 1 | BA DW BASE | | CONTRACT BUILDERS ALLOW DW BASE | |
| 1 | 1 | 1 | BA WASHER BASE | | CONTRACT BUILDERS ALLOW WASHER BASE | |
| 1 | 1 | 1 | BA DRYER BASE | | CONTRACT BUILDERS ALLOW DRYER BASE | |
| 1 | 1 | 1 | BA HOSES | | BA HOSES | |
| 1 | 1 | 1 | BA | | BUILDERS ALLOWANCE | |
| 1 | 1 | 1 | 8461 | | CREDIT FOR INSTALL STANDARD PACKAGE | |
| 1 | 1 | 1 | 8462 | | 4 YS EXTENDED SINGLE APPLIANCE | |
| 1 | 1 | 1 | 8459 | | (1500.00 - 2999.99) SAMSUNG FRIDGE RF23HTEDBSR | |
| 1 | 1 | 1 | 8459 | | 4 YS EXTENDED SINGLE APPLIANCE | |
| 1 | 1 | 1 | 8459 | | (3000.00 - 4999.99) SAMSUNG INDUCTION RANGE NES8K9970WS | |
| 1 | 1 | 1 | 8459 | | 4 YS EXTENDED SINGLE APPLIANCE | |
| 1 | 1 | 1 | 8459 | | (600.00 - 999.99) SAMSUNG DISHWASHER DW80K5050US | |
| 1 | 1 | 1 | 8459 | | 4 YS EXTENDED SINGLE APPLIANCE | |
| 1 | 1 | 1 | 8459 | | (600.00 - 999.99) WHIRLPOOL WASHER WFW85HEFC | |
| 1 | 1 | 1 | CASH | | 2,500.00 | |
| | | | | Legend: * = Eco Fee Applicable, K = Keep for future shipment | | |
| | | | | PAYMENT | | |
| | | | | SUBTOTAL | | |
| | | | | PST | | |
| | | | | DEL/FUEL S/C | | |
| | | | | HST | | |
| | | | | TOTAL | | |

| | | | |
|------------|----|-------------------|--------------|
| Report to: | | | |
| SM | CR | Shipper | Date Shipped |
| | | | |
| | | EXTENDED WARRANTY | |
| | | ACCEPTED | |
| | | REJECTED | |

NOW 15 LOCATIONS TO SERVE YOU
www.coastappliances.com

GST# 81398 6668

PAGE 2 OF 3

Customer Copy

1869815-01/000001



COAST Wholesale
APPLIANCES

#1 - 1748 CREDITSTONE ROAD, VAUGHAN, ONT.
L4K 5V8 *** TOLL FREE 1-888-745-0622
PH: (905) 303-6909 FX: (905) 856-5325
TORONTO LINE: (416) 745-0622



SALES ORDER

"Innovative Products for Builders, Designers & Home Owners"

Sold DANIEL LESLIE
To: LOT 169 BELLE AIRE SHORES
INNISFIL
ON L9L 9L9

Ship DANIEL LESLIE
To: LOT 169 BELLE AIRE SHORES
XXXX COLE STREET
INNISFIL
ON L9L 9L9

905-833-5502

| Customer Class | | Builders Allowance Name # / Amount \$ | | Ship Via | | Invoice # |
|-----------------------|------------------|---------------------------------------|---|--------------|--|-----------------|
| 003 BLDG CUST SALES | | # | | \$ | | 1413800 |
| Sales Representatives | | Address: | | Terms | | Customer # |
| F8 WAYNE W/18,7 | | LOT 169 BELLE AIRE SHORE | | CASH SALES | | 1869815-01 |
| | | Shipping Location | | Date Ordered | | Date Required |
| | | WOODBIDGE WHSE | | 16MAR17 | | 22MAR18 |
| | | Customer P.O.# | | Job #: | | Change Order #: |
| Quantity Ordered | Quantity BackOrd | Quantity Shipped | Model / Description | Price | | Extension |
| 1 | 1 | 1 | 8459 4 YS EXTENDED SINGLE APPLIANCE (600.00 - .999.99) WHIRLPOOL DRYER YWED85HEFC | | | |
| 1 | 1 | 1 | RH22H9010SR SAMSUNG 21.5CUFT SS SXS IWW DISPENSER TWIN COOLING | | | |
| 27 | 27 | | CASH Legend: * = Eco Fee Applicable, K = Keep for future shipment 2,500.00 | | | |
| | | | PAYMENT | | | |
| | | | SUBTOTAL | | | |
| | | | PST | | | |
| | | | DEL/FUEL S/C | | | |
| | | | HST | | | |
| | | | TOTAL | | | |

Report to:

| SM | CR | Shipper | Date Shipped | EXTENDED WARRANTY | |
|----|----|---------|--------------|-------------------|----------|
| | | | | ACCEPTED | REJECTED |

GST# 81398 6668

PAGE 3 OF 3

NOW 15 LOCATIONS TO SERVE YOU

www.coastappliances.com

Customer Copy

1869815-01/0000001



COAST
APPLIANCES
Brands You Want, Expertise You Need

RETAIL TERMS AND CONDITIONS

All appliances or services offered by Coast Wholesale Appliances Inc. (Coast) are sold subject to the terms and conditions stated herein. These terms and conditions shall apply to the sale of the Products described in a Quotation, Invoice or other contract documentation. Except as expressly agreed in writing, no other terms and conditions, including any terms and conditions attached to, or discussed in person with Buyer shall apply.

Prior to delivery, Buyer must fulfill the following responsibilities:

- 1.) Doorways, passageways, and stairways must be measured to ensure that appliance will fit and can easily enter the premises.
- 2.) Buyer must notify Coast if delivery site has several staircases as more delivery men will be required to complete the job.
- 3.) Required cutout size (H x W x D) must be measured exactly according to appliance dimensions.
- 4.) If there is a change in delivery address, delivery date, or any foreseen circumstance that may affect the scheduled delivery, Coast requires 24 hour notice.
- 5.) Buyer must be present at site, or have a representative of buyer present when delivery takes place to accept delivery and sign that appliances have arrived in good order.
- 6.) Buyer is responsible for electrical, plumbing and unplugging any existing appliance that requires removal.

Payment & Price Increases:

- 1.) All payments are due 24 hours prior to delivery. If a payment is not received or payment method is declined, the buyer forfeits the ownership of any items purchased. If no payment is received, no items will be shipped.
- 2.) Title to all goods remains in the name of Coast Wholesale Appliances Inc., until paid in full.

- 3.) SPECIAL ORDER PRODUCT REQUIRES A 25% DEPOSIT WHICH IS NONREFUNDABLE OR TRANSFERABLE.

ACKNOWLEDGED: _____

- 4.) Buyer agrees that the price stated on a Quotation or Invoice is subject to increase if appliances are not shipped within a 9 month period from date of sale. This increase can be due to supplier increases or a change in the USD exchange rate.

Shipping Policies:

- 1.) All shipping costs will be paid for by the buyer in the amount agreed upon by Coast at the time of purchase. If an item is damaged during shipping, Buyer must contact Coast immediately and must not open, use, or install the appliance.
- 2.) Anti-tip brackets are provided by manufacturer to prevent ranges from dangerously tipping forward. Coast does not install these brackets and it is the Buyers duty to ensure that they are installed.
- 3.) A specified delivery time cannot be confirmed.

Refund/Return Policy:

- 1.) Coast is not obligated to accept returns. No goods are to be returned without prior permission.
- 2.) If Coast deems an appliance acceptable and in new condition then a minimum prepaid 20% restocking charge will be taken on all returned goods.
- 3.) If an item is damaged during shipping or is unsatisfactory, Coast approval is needed before the item may be considered for a refund. No Claims are allowed after receipt of goods unless the damage is noted on the driver delivery copy.
- 4.) An item may be cancelled up until payment has been processed.

DEPOSITS ON SPECIAL ORDER PRODUCT ARE NOT REFUNDABLE AND NONTRANSFERABLE.

Warranty:

First Year Warranty is covered by the manufacturer. Full particulars of warranty are available in the Owner's Manual. Coast is not liable for misuse, or improper installation of appliances. Extended warranty, if purchased, is detailed in Coast's Extended Warranty Plan.

These terms and conditions are subject to change

www.coastappliances.com

8/30/2016



Microwave Ovens Cyclonic Inverter™
Countertop NN-SD765S

LO6169

APR 5/17

| MODEL & SIZE | Model Number | NN-SD765S |
|-----------------------|------------------------|-------------------------|
| | Type | Family-size |
| | Installation | Countertop or built-in |
| | Oven Capacity | 1.6 cu. ft. |
| | Cooking Power | 1200W |
| | Turntable Diameter | 380mm |
| | Panasonic Inverter | Cyclonic Inverter |
| | Genius Sensor | Genius® |
| PANASONIC TECHNOLOGY | Color | Stainless Steel |
| | Control Panel | Solid Dial + Button |
| | Display Panel | New 6 Digit LCD / Green |
| | Door Window | Smoked Glass |
| STYLE | Door Release | Push Open |
| | Oven Interior | Paint White |
| | Multi-stage Cooking | 3 stage |
| PERFORMANCE | Sensor Cook | Yes |
| | Sensor Reheat | Yes |
| | Auto Cook/Reheat | Yes |
| | More / Less Control | Yes |
| | Inverter Turbo Defrost | Yes |
| | Keep Warm Button | Yes |
| | Popcorn Button | Yes |
| PROGRAMMABLE FEATURES | | |

Red

DW80K5050US

Samsung Dishwasher

606169

APR 5/17

Features

- StormWash™ Heavy Duty Wash System
- AutoRelease™ Door
- Light Indicator
- Digital Leakage Sensor
- Four-Layer, Insulated Door
- FlexLoad™ Racking System
- Touch Control
- Half-Load Cycle
- ENERGY STAR® rated: 265 kWh./Year
- One-Touch Adjustable Racking System
- Quiet Operation – 48 dBA
- Full Stainless Steel Interior
- Hidden Heating Element
- 15 Place Settings
- Hard Food Disposer Cleaning System
- 3 Spray Wash Arms (Upper, Middle, Lower)
- 6 Wash Cycles and 6 Wash Options
- 2 Silverware Baskets

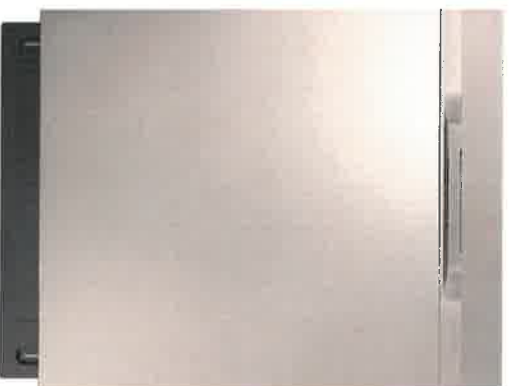

AutoRelease™ Door

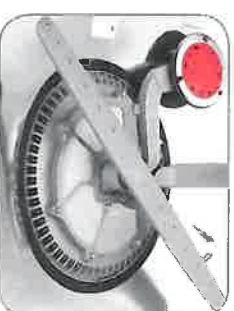

StormWash™

Convenience

- Control Lock
- Rinse Refill Indicator
- Cycle Progress Indicator
- Last Cycle Memory
- Self-Cleaning Filtration System
- Six Sensors (Digital Water Leakage, Overflow, Sanitize, Turbidity, Water Fill, Rinse Refill)



Available Colors



Stainless Steel
(shown)



White



Black

Signature Features

STORMWASH™

- Heavy-duty wash system makes pre-rinsing unnecessary.
- Powerful rotating spray jets positioned to clean dishes at every angle.
- Simply place hard-to-clean items above the StormWash™ wheel on the bottom rack and it scrubs them for you.

AUTORELEASE™ DOOR

- Door opens automatically to dry dishes faster.*

*Dishwasher vents via drying performance of the DW80K5050US

LIGHT INDICATOR

- Indicates whether it's running and can be seen from across the room.

xx

OK

SAMSUNG

DW80K5050US

Samsung Dishwasher

106169

APRIL 5/13

Installing Your Dishwasher

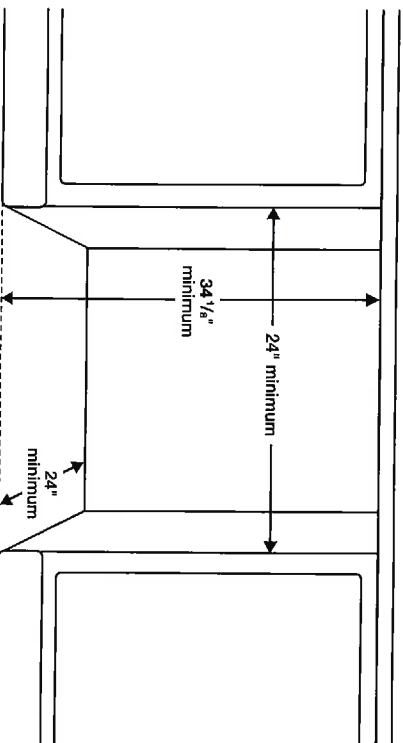

Dimensions

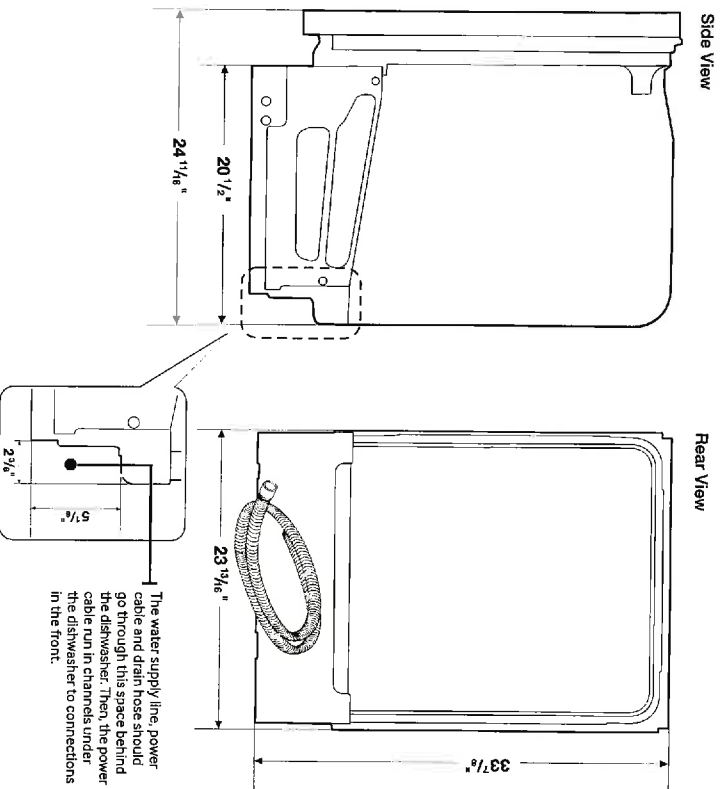

Features

- 6 Wash Cycles: Auto, Heavy, Normal, Express 60, Delicate, Rinse Only
- 6 Options: StormWash™, Lower Rack Wash, Sanitize (Anti-Bacterial-NSF), Hi-Temp Wash, Delay Start, Control Lock
- 2-Stage Filtration
- Hidden Heat Element
- Stainless Steel Interior Tub

Convenience

- Control Lock
- Digital Water Leakage Sensor: Detects Water Leaks Before They Happen and Shuts Off the Dishwasher to Prevent Water Damage.
- Nylon Racking
- Upper Rack: 2 Cup Shelves, Adjustable Tines
- Lower Rack: Removable Tines
- 2 Silverware Baskets

Warranty

One (1) Year All Parts and Labor
Five (5) Year Limited on Printed Circuit Board and Interior Nylon Racks
Lifetime Limited Warranty on Stainless Steel Door Liner and Tub for Leakage

Product Dimensions & Weight (WxHxD)

Dimensions (height is adjustable):
23 7/8" x 33 7/8" - 35 7/8" x 24 3/4"

Weight: 95 lbs.

Shipping Dimensions & Weight (WxHxD)

Dimensions: 26" x 35" x 29 1/2"

Weight: 106 lbs.

| Color | Model # | UPC Code |
|-----------------|-------------|--------------|
| Stainless Steel | DW80K5050US | 887276166391 |
| White | DW80K5050UW | 887276166414 |
| Black | DW80K5050UB | 887276166377 |

SAMSUNG

Actual color may vary. Design, specifications and color availability are subject to change without notice.
Non-metric weights and measurements are approximate.
©2016 Samsung Electronics America, Inc. 85 Challenger Road, Ridgefield Park, NJ 07660 Tel: 800-SAMSUNG samsung.com
Samsung is a registered trademark of Samsung Electronics Co., Ltd.

RH22H901OSR

106169

APR 5/17.

21.5 cu. ft. Counter Depth Side-by-Side Refrigerator with Food Showcase Fridge Door

Features

- 21.5 cu. ft. Capacity in Counter Depth Category
- Food Showcase Fridge Door
- Metal Cooling
- High-Efficiency LED Lighting
- External Filtered Water and Ice Dispenser
- Automatic In-Door Ice Maker
- Ice Case in the Freezer
- Fingerprint-Resistant Coating
- ENERGY STAR® Compliant
- Power Freeze and Power Cool Options
- Tempered Glass Spill-Proof Shelves
- Stainless Look Display
- 3 Crisper Drawers

Convenience

- Dispenser Light
- Door Alarm
- Water Filter Indicator
- Child Lock

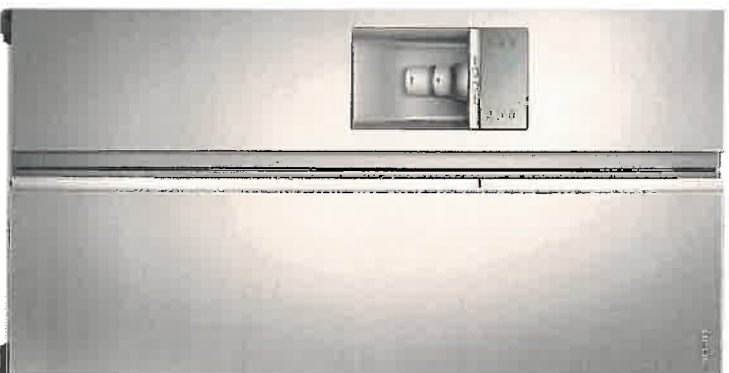

Food Showcase Fridge Door



Metal Cooling

Available Colour:



Stainless Steel

Signature Features

FOOD SHOWCASE FRIDGE DOOR

- Two ways to access indoor shelves, giving you easy access to frequently used items.

METAL COOLING

- Locks in cold, seals in freshness.
- Stainless steel panelling helps maintain consistent temperature throughout the refrigerator.

COUNTER DEPTH

- More capacity, smaller floor space.
- Our 21.5 cu. ft. capacity side-by-side refrigerator has enough room to fit up to 22 bags of groceries.*
- Stylish counter-depth design allows for more workable space in the kitchen.

*Based on a standard 18" deep refrigerator. Actual capacity may vary.



Ranked "Highest in Customer Satisfaction with French Door Refrigerators"

In 2014 by J.D. Power and Associates.

Handwritten initials: JK

SAMSUNG

RH22H9010SR

Le66169

21.5 cu. ft. Counter Depth Side-by-Side Refrigerator with Food Showcase Fridge Door

Installing Your Refrigerator

1. Measure the height, width and depth of the opening, making sure to include baseboards, moulding, tile, countertop overhang, etc. Check to be sure there is enough room to open the door (consider walls, islands or other obstacles when measuring).
2. Refer to illustration below to determine dimensions.
3. Allow 2" of clearance on hinge side of refrigerator when installing next to a wall where handle may make contact.
4. Allow 1" minimum clearance at rear for proper air circulation and water/electrical connections. Allow a 3/8" minimum clearance at sides and top for ease of installation.
5. Ensure each door and entry way in the home is wide enough for the refrigerator to be moved through easily.

Please note: The following dimension and cut-out information is for planning purposes only. For complete installation details consult manual packed with product, or download manual online at samsung.com

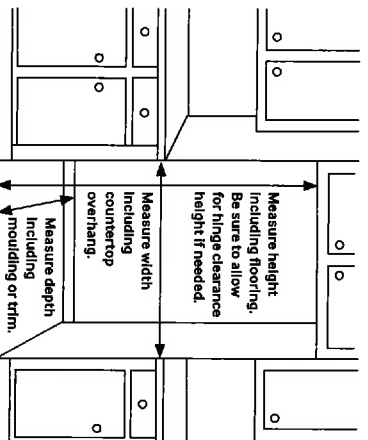

Dimensions

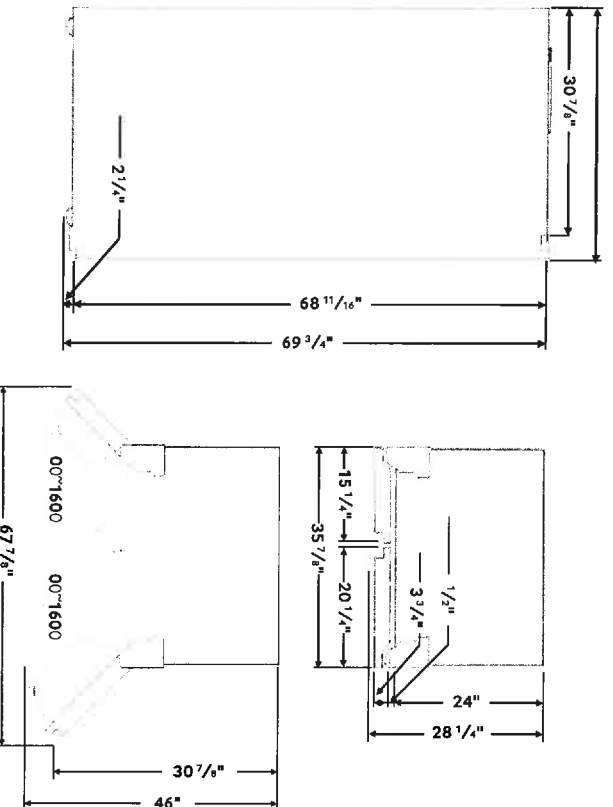

Total Capacity: 21.5 cu. ft.

Refrigerator: 14.3 cu. ft.

- Food Showcase Fridge Door with Metal Cooling – 2 Slide-out Door Bins
- 1 Tilting Door Bin
- 3 Fixed Door Bins
- 3 Crisper Drawers
- 3 Tempered Glass Shelves
- 1 Foldable Half Shelf
- 6 Door Bins
- LED Lighting

Freezer: 7.2 cu. ft.

- 4 Tempered Glass Shelves
- 3 Clear Door Bins
- 2 Clear Drawers
- Automatic In-Door Ice Maker
- LED Lighting

Accessories

HAF-CIN/EXP Water Filter

Warranty

One (1) Year Parts and Labour on Refrigerator
Five (5) Years Parts and Labour on Sealed Refrigeration System Only*
Ten (10) Years Parts and Five (5) Years Labour on Digital Inverter Compressor

*Compressor, evaporator, condenser, drier, connecting tubing

Product Dimensions & Weight

Dimensions (WxHxD with hinges, handles and doors):
35 7/8" x 69 3/4" x 28 1/4"

Dimensions (WxHxD without hinges and door):
35 7/8" x 68 11/16" x 24"

Dimensions (WxHxD with hinge and door, no handle):
35 7/8" x 69 3/4" x 28 1/4"

Weight: 354.9 lbs.

Shipping Dimensions & Weight (WxHxD)

Dimensions: 38 1/4" x 75 3/16" x 39 3/16"

Weight: 383.6 lbs.

| Colour | Model # | UPC Code |
|-----------------|-------------|--------------|
| Stainless Steel | RH22H9010SR | 887276956015 |

SAMSUNG

Samsung received the highest numerical score for French door refrigerators (3-way tie) in the proprietary J.D. Power and Associates 2014 Kitchen Appliance Satisfaction Study, based on more than 6,400 evaluations from customers who purchased refrigerators during the past 24 months. The study was fielded from January through March 2014. Your experiences may vary. Visit jdpower.com for more information.
Actual colour may vary. Design, specifications, and colour availability are subject to change without notice.
Non-metric weights and measurements are approximate.

© 2014 Samsung Electronics Canada Inc. All rights reserved. Samsung is a registered trademark of Samsung Electronics Co., Ltd. Used with permission.

NE58H9970WS

5.8 CU. FT. FLEX DUO™ SLIDE-IN INDUCTION RANGE

CHEF COLLECTION

Our premium Chef Collection line is designed by Master Chefs with the sophisticated cook in mind. Every appliance in the collection has been tested and approved by Michelin Star chefs to build the best kitchen possible.

FEATURES

- Premium Slide-in Design
- Flex Duo™ Technology – traditional single cavity range and double oven in one; unique design easily switches from single cavity to two smaller cavities
- Chef Bake – Precise Temperature Control for Optimal Results
- Four Induction Elements – 11", 7", two 6" Glass Touch Controls with Guiding Light System
- Dual Convection for Even Cooking
- Gliding Rack for Simplest Access to Food in the Oven
- Temperature Probe Ensures Best Cooking Results
- Large Oven Capacity – 5.8 cu. ft.
- Warning Drawer: High, Medium, Low
- SteamQuick™ (20 min. oven cleaning) and Self Clean

CONVENIENCE

- Hot Surface Indicator Lights
- Auto Oven Light
- Proofing
- Sabbath Mode
- Kitchen Timer
- Delay Start
- Auto Shut-Off Option
- Child Safety Lock
- 5 Healthy Cook Presets



Ranked "Highest in Customer Satisfaction with Ranges, Cooktops and Ovens."*

—J.D. Power

JD



Available Color



Stainless Steel

SIGNATURE FEATURES

FULL INDUCTION COOKTOP WITH VIRTUAL FLAME TECHNOLOGY

- Induction cooking focuses the most heat directly to the pot so that you can boil and cook faster, plus simmer with more control. Induction cooking uses heat more efficiently as compared to electric and gas.
- LED lights shine onto pots and pans to provide the visual of gas cooking with the precision of induction.

FLEX DUO™ OVEN

- 5.8 cu. ft. oven splits into two ovens (2.6 cu. ft. and 3.1 cu. ft.) with the Smart Divider.
- Two temperature controls cook dishes at different temperatures.
- No noticeable transfer of aroma.

CHEF BAKE

- Chef Bake delivers consistent cooking temperature with minimum fluctuation.
- Typical ovens experience up to 25 degrees of temperature change during cook time while Chef Bake never fluctuates more than 8 degrees Fahrenheit.

PREMIUM DESIGN WITH GUIDING LIGHT CONTROLS

- Intuitive controls offer simple, step-by-step instructions for choosing cooking options.
- Only illuminates cooking options that are able to be selected and goes from left to right eliminating back and forth.

- Control temperature and time settings, select cooking functions and program your favorite recipes.

GLIDING RACK

- Glides heavy items in and out with ease.
- Easily check on food with lightweight slicing action with the ball-bearing gliding rack.



Full Induction Cooktop with Virtual Flame Technology



Guiding Light Controls

66
169
APPS/17

66169

APR 5/7

Induction Cooktop

- Sabbath Mode

Warming Drawer

- Temperature Settings: High, Medium, Low

Warranty

Five (5) Years Electric Cooktop

Product Dimensions & Weight (WxHxD)

$$29^{13}/_{16}'' \times 36\text{-}37^{1}/_{8}'' \text{ (Adjustable)} \times 26^{5}/_{16}''$$

Weight: 231.5 lbs.

Shipping Dimensions & Weight (WxHxD)

$$33^{1/32} \times 41^{3/4} \times 30^{9/32}$$

Weight: 255.7 lbs.

Stainless Steel NE58H9970WS 887276033013

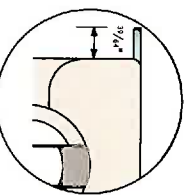

Cut out space for the range is $29^{13}/_{16}$.



SAMSUNG



Electric Dryer

PRODUCT MODEL NUMBERS

WED7505F, WED75HEF, WED7740F, WED77HEF, WED8540F,
WED85HEF, WED90HEF, WED92HEF

Dryer Dimensions

Front view:

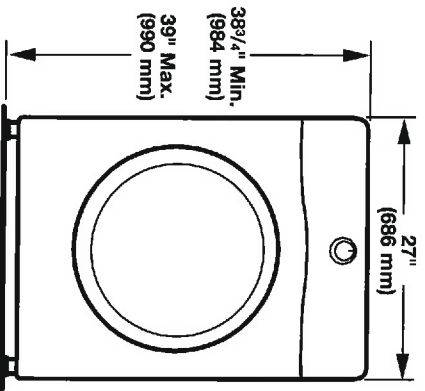

Side view:

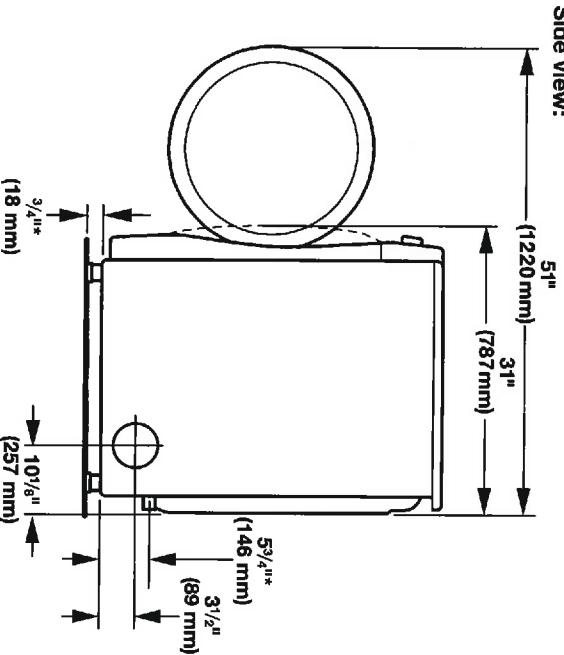

Back view:

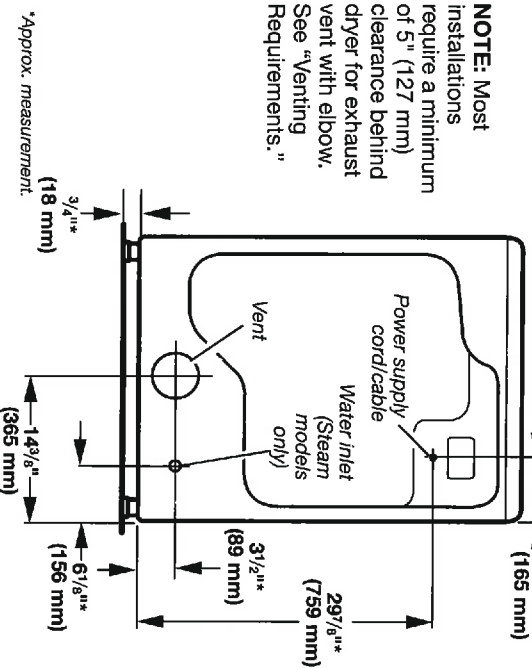

NOTE: Most installations require a minimum of 5" (127 mm) clearance behind dryer for exhaust vent with elbow. See "Venting Requirements."

*Approx. measurement.

Installation spacing for recessed area or closet installation

All dimensions show recommended and minimum spacing allowed.

- Additional spacing should be considered for ease of installation and servicing.
- Additional clearances might be required for wall, door, floor moldings, and dryer venting.
- Additional spacing should be considered on all sides of the dryer to reduce noise transfer.
- For closet installation with a door, minimum ventilation openings in the top and bottom of the door are required. Louvered doors with equivalent ventilation openings are acceptable.

■ Companion appliance spacing should also be considered. **Recommended installation clearances (dryer only):**

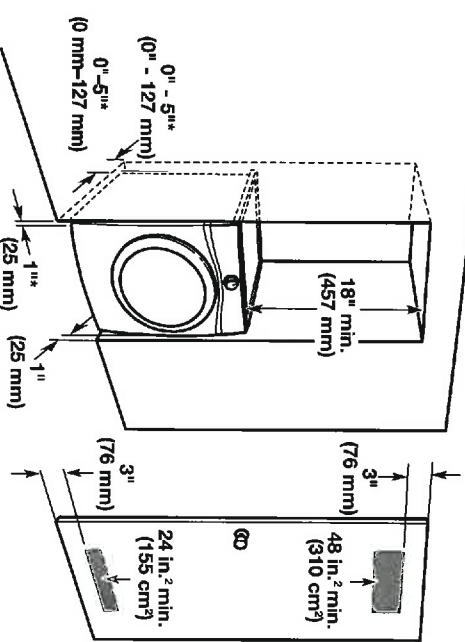

*0" (0 mm) spacing is allowed for straight-back venting only. For steam models only, inlet hose must not be kinked.

Minimum installation clearances (dryer only):

| | Front | Sides | Rear | Top |
|---------------|-------|------------|-------------|-----------|
| Recessed | NA | 0" (0 mm) | 0" (0 mm)** | 0" (0 mm) |
| Closet | NA | 0" (0 mm) | 0" (0 mm)** | 0" (0 mm) |
| Under Counter | NA | 1" (25 mm) | 0" (0 mm)** | 0" (0 mm) |

**0" (0 mm) spacing is allowed for straight-back venting only.

Custom under counter installation:

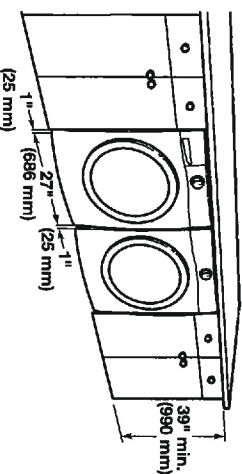

ELECTRICAL REQUIREMENTS

To supply the required 3- or 4-wire, single phase, 120/240 volt, 60 Hz, AC only electrical supply (or 3- or 4-wire, 120/208 volt electrical supply, if specified on the serial/rating plate) on a separate 30-amp circuit, fused on both sides of the line. Connect to an individual branch circuit. Do not have a fuse in the neutral or grounding circuit. Do not use an extension cord.

APPEL/17 606169

VENTING REQUIREMENTS

Exhaust venting: Exhaust your dryer to the outside. 4" (102 mm) diameter vent is required. Rigid or flexible metal exhaust vent must be used. Do not use plastic or metal foil vet. Exhaust hood must be at least 12" (305 mm) from the ground or any object that may be in the path of the exhaust.

WARNING: To reduce the risk of fire, this dryer **MUST BE EXHAUSTED OUTDOORS.**

IMPORTANT: Observe all governing codes and ordinances. Dryer exhaust must not be connected into any gas vent, chimney, wall, ceiling, attic, crawlspace, or a concealed space of a building. Only rigid or flexible metal vent shall be used for exhausting.

- Only a 4" (102 mm) heavy metal exhaust vent and clamps may be used.
- Do not use plastic or metal foil vent.

Exhaust hoods:
Recommended Styles:

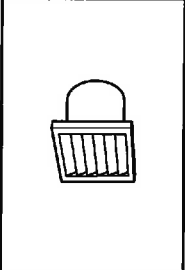

Louvered Hood

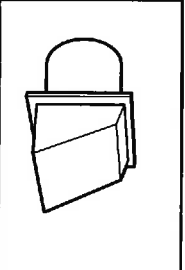

Box Hood

Acceptable Style:

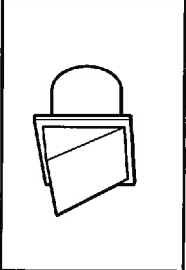

Angled Hood

Determine vent path:

- Select route that will provide straightest and most direct path outdoors.
- Plan installation to use fewest number of elbows and turns.
- When using elbows or making turns, allow as much room as possible.
- Bend vent gradually to avoid kinking.
- Use as few 90° turns as possible.

Determine vent length and elbows needed for best drying performance:

- Use the following "Vent System Charts" to determine type of vent material and hood combinations acceptable to use.

NOTE: Do not use vent runs longer than those specified in "Vent System Charts."

Exhaust systems longer than those specified will:

- Shorten life of dryer.
- Reduce performance, resulting in longer drying times and increased energy usage.

Because Whirlpool Corporation policy includes a continuous commitment to improve our products, we reserve the right to change materials and specifications without notice.

22 21

The "Vent System Charts" provide venting requirements that will help achieve best drying performance.

| Standard Vent System Chart | | |
|----------------------------|--------------|-----------------|
| Number of 90° elbows | Type of vent | Angled hoods |
| 0 | Rigid metal | 64 ft. (20 m) |
| 1 | Rigid metal | 54 ft. (16.5 m) |
| 2 | Rigid metal | 44 ft. (13.4 m) |
| 3 | Rigid metal | 35 ft. (10.7 m) |
| 4 | Rigid metal | 27 ft. (8.2 m) |

| Long Vent System Chart | | |
|------------------------|--------------|------------------|
| Number of 90° elbows | Type of vent | Angled hoods |
| 0 | Rigid metal | 160 ft. (48.8 m) |
| 1 | Rigid metal | 150 ft. (45.7 m) |
| 2 | Rigid metal | 140 ft. (42.7 m) |
| 3 | Rigid metal | 130 ft. (39.6 m) |
| 4 | Rigid metal | 120 ft. (36.6 m) |

To determine if your model has a long vent system, refer to the type code located on the serial number plate in the inner door well. Example: An electric model would be **DALV** (Long Vent) – ELE – XXXXXX-XXX.

NOTE: For long vent systems, use of box/louvered hoods will improve venting, regardless of length.

The dryer must be connected to the cold water faucet using new inlet hoses (not supplied). Do not use old hoses.

Dimensions are for planning purposes only. For complete details, see installation instructions packed with product. Specifications subject to change without notice.

8/30/2016

| | | Quick Minute | Yes |
|----------------|-----------|-------------------------------|---|
| SPECIFICATIONS | | Cavity Dimensions (W x D x H) | Approx. 418 x 470 x 228 mm 15.7 x 18.5 x 8.3 inch |
| | | Unit Dimensions (W x D x H) | 555 x 506 x 304 mm 21.9 x 19.9 x 12 inch |
| | | Carton Dimensions (W x D x H) | 627 x 540 x 360 mm |
| | | 27" Model Number | NN-TK722S |
| ACCESSORIES | TRIM KITS | 30" Model Number | NN-TK732S |
| | Accessory | | Glass Tray |

Copyright ©Panasonic Canada Inc.

Lot 169
19PES/19

28 28



Front-Loading Washer

PRODUCT MODEL NUMBERS

WFW75HEF, WFW85HEF,
WFW90HEF, WFW92HEF

Washer Dimensions:

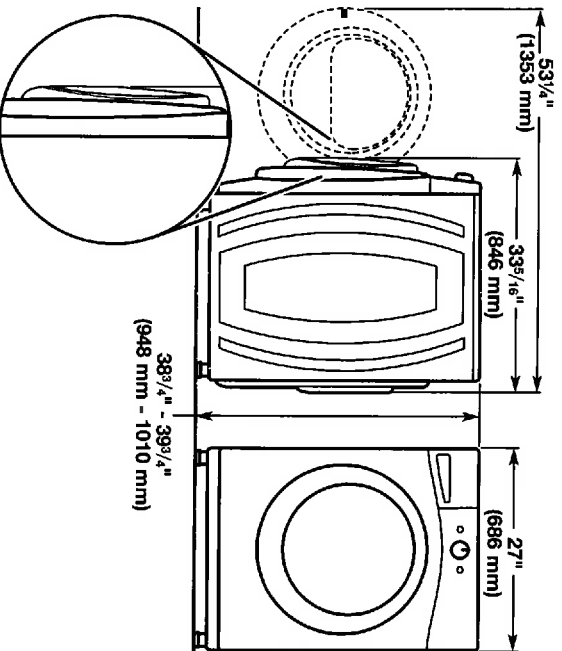

Recessed or closet installation -
stacked washer and dryer

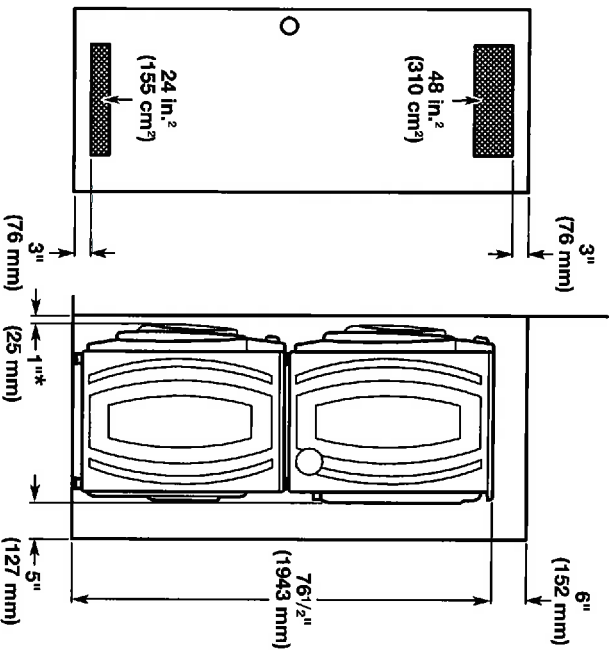

* Add spacing of 1" (25 mm) on all sides of washer/dryer.

PRODUCT MODEL NUMBERS

WFW7590F, WFW9290F,

Washer Dimensions:

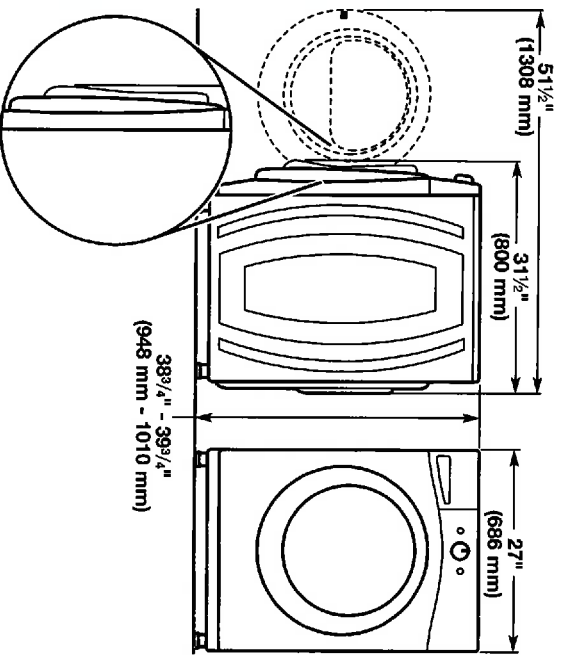

Recessed area or closet installation (washer only):

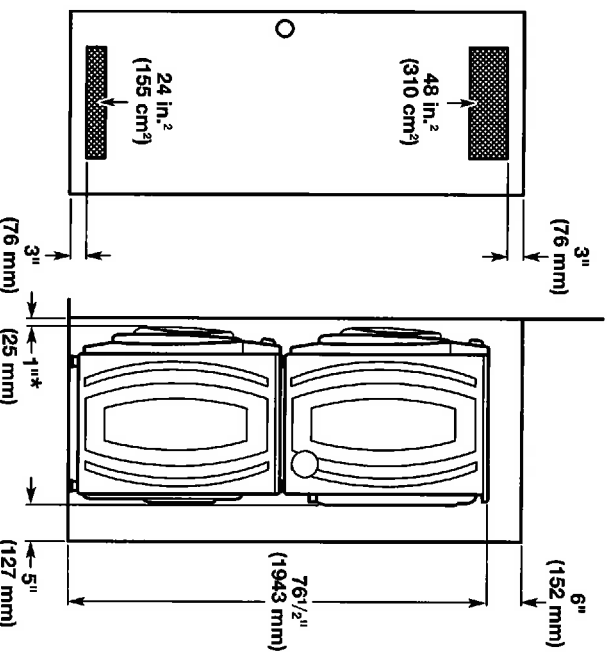

* Add spacing of 1" (25 mm) on all sides of washer.



Panasonic®

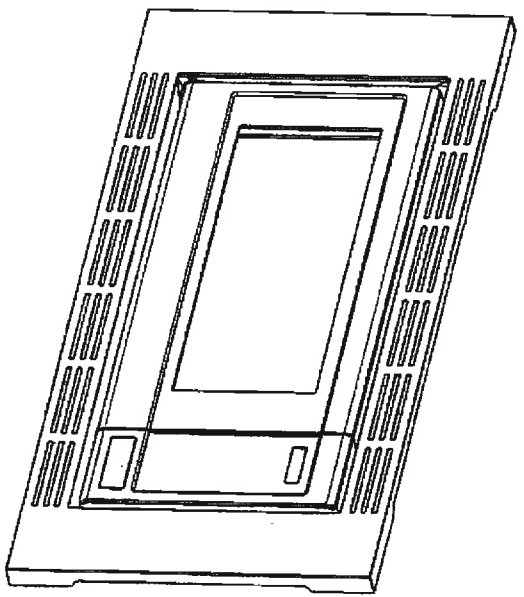

Installation Instructions

Notice d'installation

Instrucciones para la instalación



| Cabinet Armoire Gabinete | Trim kit Nécessaire d'encastrement Juego de acabados |
|---|--|
| 36" (762 mm) 30 po (762 mm) 30" (762 mm) | NN-TK932S NN-TK792S |
| 27" (686 mm) 27 po (686 mm) 27" (686 mm) | NN-TK922S NN-TK722S |

Read carefully and keep these installation instructions.
Lisez attentivement et conservez cette notice d'installation.
Lea cuidadosamente y guarde este instructivo de
instalación para su referencia.

Handwritten signature

© Panasonic Appliances Microwave Oven (Shanghai) Co., Ltd. 2012



Custom cabinet installation (washer only):

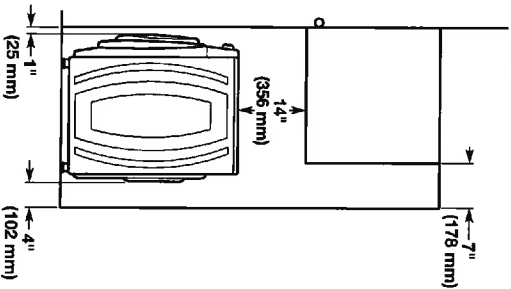

** Recommended 4" (102 mm), minimum 1.5" (38 mm)

ELECTRICAL REQUIREMENTS

A 120 volt, 60 Hz., AC only, 15- or 20-amp, fused electrical supply is required. A time-delay fuse or circuit breaker is recommended. It is recommended that a separate circuit serving only this appliance be provided.

DRAIN SYSTEM

Drain system can be installed using a floor drain, wall standpipe, floor standpipe, or laundry tub. Select method you need.

IMPORTANT: To avoid siphoning, only 4.5" (114 mm) of drain hose should be inside standpipe. Always secure drain hose with cable tie.

Floor standpipe drain system

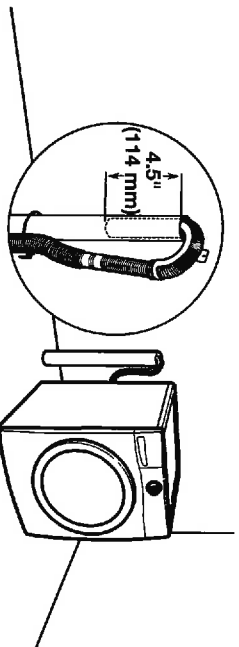

Minimum diameter for a standpipe drain: 2" (51 mm). Minimum carry-away capacity: 17 gal. (64 L) per minute. A 1/4" (6 mm) diameter to 1" (25 mm) diameter Standpipe Adapter Kit is available (Part Number 3363920). Top of standpipe must be at least 30" (762 mm) high; install no higher than 96" (2.44 m) from bottom of washer. If you have an overhead sewer and need to pump higher than 96" (2.44 m), a sump pump and associated hardware are needed. See "Alternate Parts".

Wall standpipe drain system

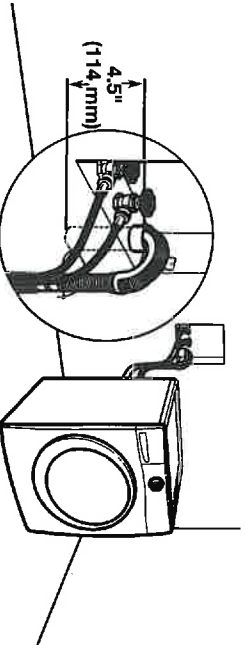

See requirements for floor standpipe drain system.

Undercounter installation - washer only:

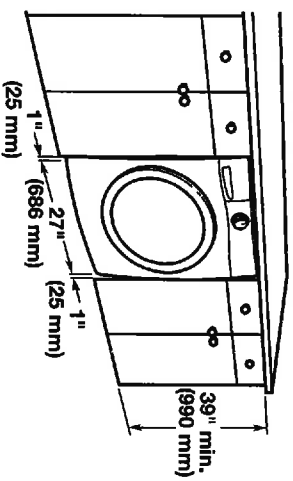

All dimensions show recommended spacing allowed, except for closet door ventilation openings which are the minimum required.

For each arrangement, consider allowing more space for ease of installation and servicing, and spacing for companion appliances and clearances for walls, doors, and floor moldings.

Space must be large enough to allow door to fully open. Add spacing of 1" (25 mm) on all sides of washer to reduce noise transfer. If a closet door or louvered door is installed, top and bottom air openings in door are required.

Laundry tub drain system

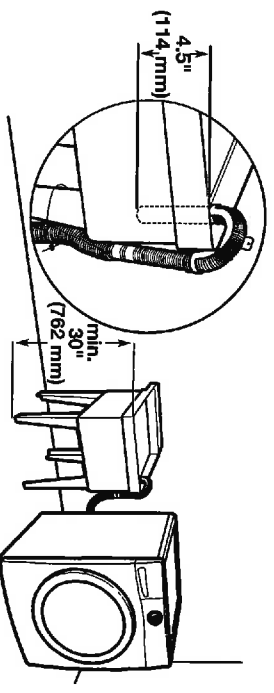

Minimum capacity: 20 gal. (76 L). Top of laundry tub must be at least 30" (762 mm) above floor; install no higher than 96" (2.44 m) from bottom of washer.

Floor drain system

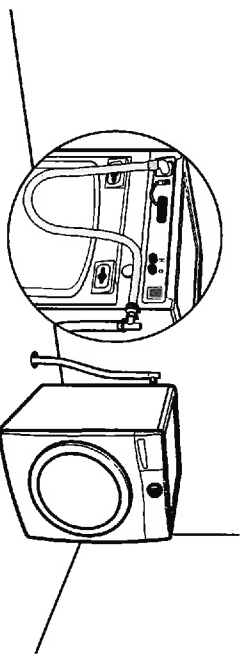

Floor drain system requires a Siphon Break Kit (Part Number 285834), 2 Connector Kits (Part Number 285835), and an Extension Drain Hose (Part Number 285863) that may be purchased separately. See "Alternate Parts". Minimum siphon break height: 28" (710 mm) from bottom of washer. (Additional hoses may be needed.)