



CONSTRUCTION SUMMARY

Belle Aire Shores - Zancor Homes (Innisfil) Ltd.

PURCHASER: Angue Sterling

TEL: RES.: 647-244-8481

LOT / PHASE	HOUSE TYPE	PRINT DATE
102 / 1	TILLER (42-09) ELEV B CORNER	4-Aug-17

Ref#	Quantity - Description	Approved	Notes
2140	BONUS: Granite kitchen countertops with undermount sink 3 Piece stainless steel appliances with white top loading washer and dryer Stainless steel under cabinet hood fan Extended uppers in kitchen (39-1/2") BBQ gas line	27Apr17	
2141	BONUS: Air Conditioning (42ft and 50ft lots ONLY) 9ft main floor ceilings, 8ft ceilings on second floor 3-1/4 inch by ¾ inch natural prefinished engineered hardwood on main floor in non-tiled areas, excludes bedrooms Natural finished oak stairs	27Apr17	
2142	ELECTRICAL - LIVING ROOM - ADD ROUGH IN CENTER LIGHT ON STD SWITCH	27Apr17	
2144	HVAC - KITCHEN - ROUGH IN GAS LINE (INCL. 15AMP, 40 AMP TO REMAIN)	27Apr17	
2146	PLUMBING - KITCHEN - ROUGH IN WATERLINE FOR FRIDGE	27Apr17	
2149	HVAC - EXTERIOR - ROUGH IN FOR BBQ GAS LINE	27Apr17	
2495	CABINETS - KITCHEN - POTS & PAN DRAWERS	02May17	
2496	HARDWOOD - UPGRADE #3 - GREAT RM, DINING RM, LIVING RM AND MAIN HALL	02May17	
2497	PAINT - STAIN OAK STAIRS	02May17	
2498	CABINETS - KITCHEN - TWO BIN RECYCLING (IF POSSIBLE)	02May17	
2499	TILES - DELETE ALL BATHROOM ACCESSORIES	02May17	
4105	GMD - RELOCATE WITH DECK AND STEPS AS PER SKETCH PURCHASER ACKNOWLEDGES THAT ONE GARAGE PARKING SPACE MAY BE COMPROMISED.	04Aug17	

This Document is Extremely Time Sensitive - Printed 4 Aug 17 at 10:30

4105 Added

INNISFIL – PLAN 51M-1107 – LOT 102

TILLER – 42-09 – ELEV. B

**Alternate location for Garage Man Door with deck and steps as
required by grade**

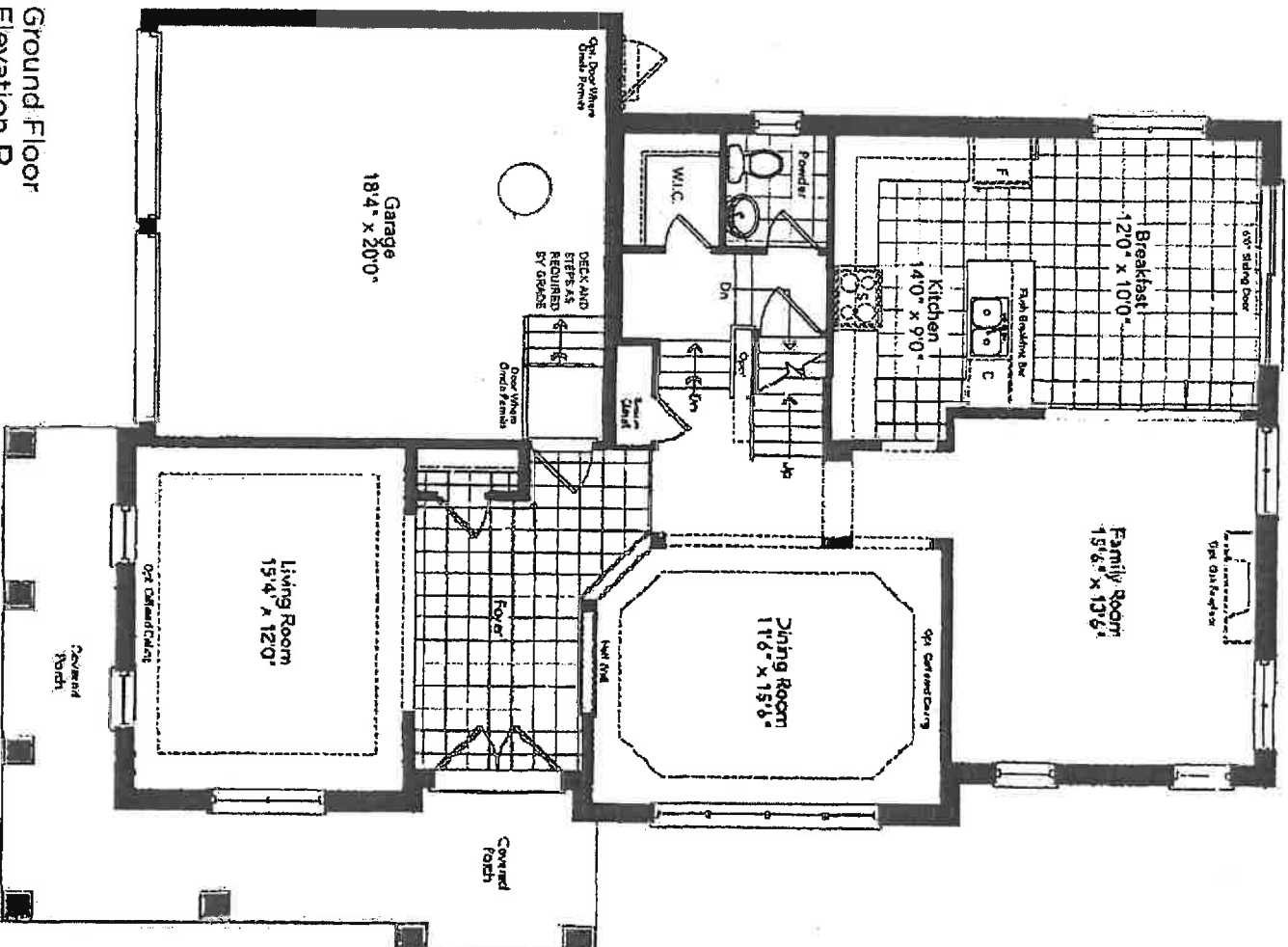

**Ground Floor
Elevation B**

June 19, 2017

A 21