



CONSTRUCTION SUMMARY
Belle Aire Shores - Zancor Homes (Innisfil) Ltd.

PURCHASER:

INVENTORY

TEL:

| LOT / PHASE | HOUSE TYPE | PRINT DATE |
|-------------|---------------------------|------------|
| 141 / 1 | CUNNINGHAM (36-04) ELEV B | 27-Sep-17 |

| Ref# | Quantity - Description | Approved | Notes |
|--|---|----------|---|
| 2400 | BONUS: Granite kitchen countertops with undermount sink 3 Piece stainless steel appliances with white top loading washer and dryer Stainless steel under cabinet hood fan Extended uppers in kitchen (39-1/2") BBQ Gas line | 28Apr17 | |
| 2401 | BONUS: Air Conditioning (42ft and 50ft lots ONLY) 9ft main floor ceilings, 8ft ceilings on second floor 3-1/4 inch by 3/4 inch natural prefinished engineered hardwood on main floor in non-tiled areas, excludes bedrooms Natural finished oak stair | 28Apr17 | |
| 2402 | TRAY CEILING IN MASTER ENSUITE **INCLUDES SMOOTH FINISH | 26May17 | |
| 2403 | 4.00 - LARGER BASEMENT WINDOWS 30 X 24 | 26May17 | |
| 2650 | NO GARAGE MAN DOOR DUE TO GRADE | 26May17 | INSTALL GARAGE MAN DOOR WITH DECK AND STEPS. HOMEOWNER IS AWARE THAT THEY MAY LOSE A PARKING SPACE. |
| 26May17 Note: INSTALL GARAGE MAN DOOR WITH DECK AND STEPS. HOMEOWNER IS AWARE THAT THEY MAY LOSE A PARKING SPACE. | | | |
| 5137 | ELECTRICAL - LED POTLIGHTS MAIN FLOOR (4) MAIN HALL, DELETE STD (7) GREAT ROOM, DELETE STD (4) DINING ON SEP SWITCH, STD REMAINS (5) KITCHEN, DELETE STD (2) OVER KITCHEN ISLAND ON SEP SWITCH | 27Sep17 | |
| 5138 | ELECTRICAL - LED POTLIGHTS 2ND FLOOR (7) UPPER HALL, DELETE STD (4) MASTER BED SEP SWITCH, STD TO REMAIN | 27Sep17 | |
| 5139 | ELECTRICAL - CAPPED LIGHT WITH SEP SWITCH OVER TUB IN MASTER ENSUITE | 27Sep17 | |
| 5140 | FRAMELESS GLASS SHOWER IN MASTER ENSUITE | 27Sep17 | |
| 5141 | SMOOTH CEILINGS THROUGHOUT | 27Sep17 | |

This Document is Extremely Time Sensitive - Printed 27 Sep 17 at 15:54

Additional Items

Elevation A 2108 sq.ft.

Elevation B 2081 sq.ft.

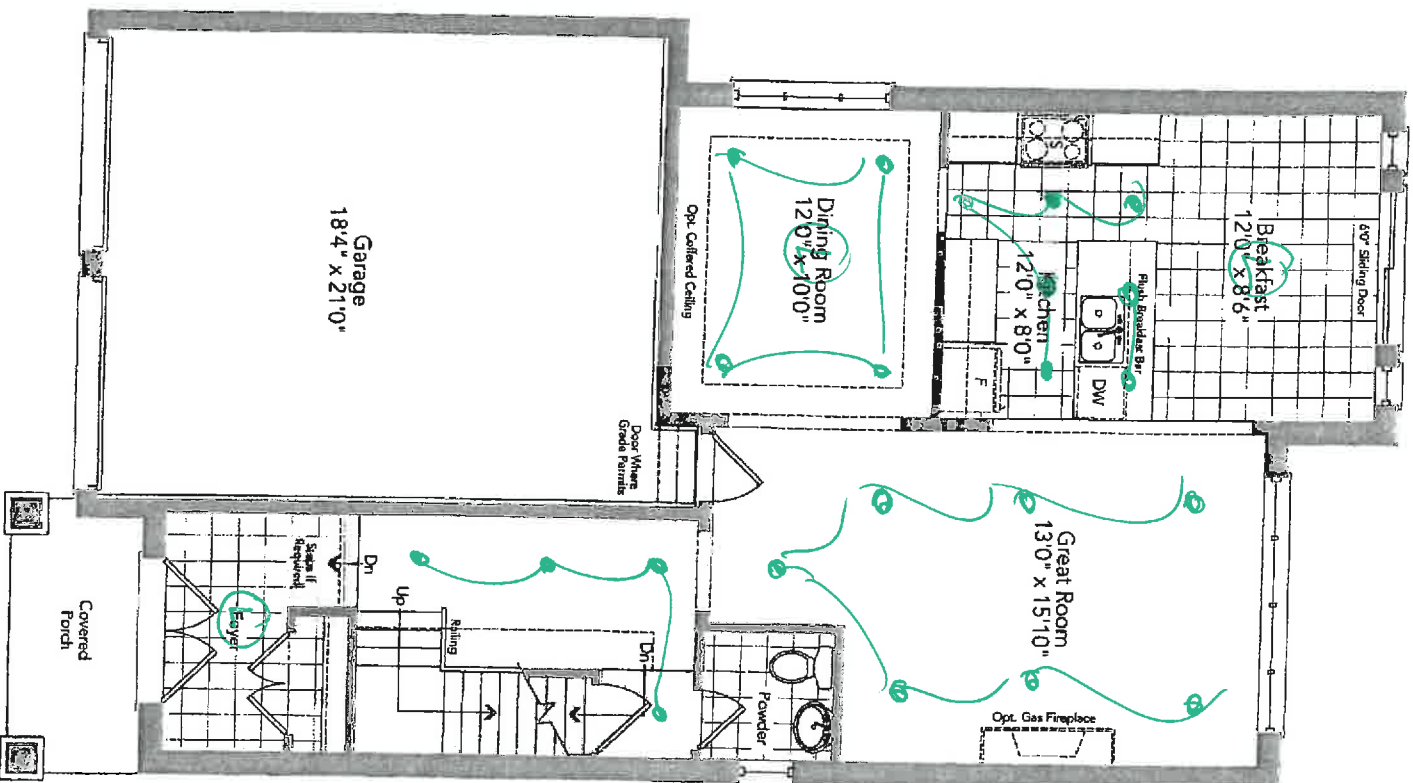

~~Ground Floor~~
~~Elevation A~~

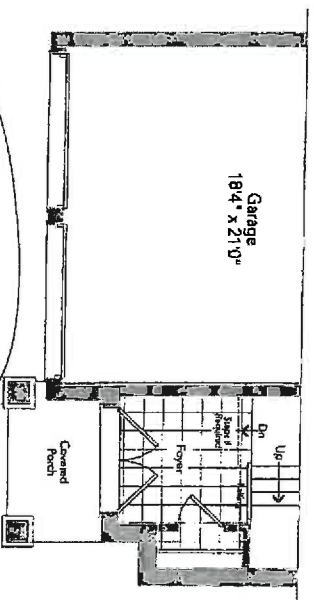

Partial Ground Floor
Elevation B

107

141

B

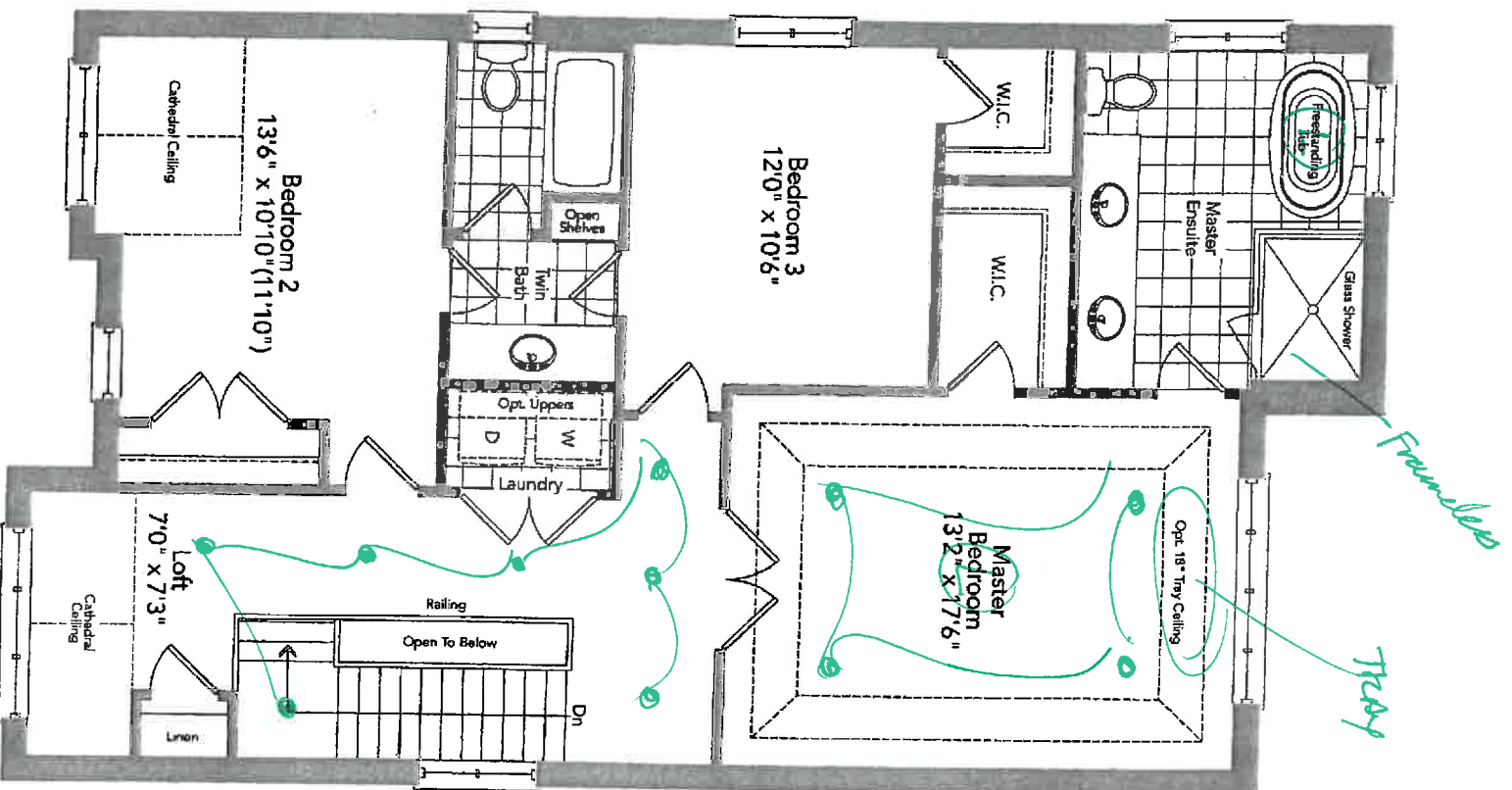

~~Second Floor~~
Elevation A

LOT 141

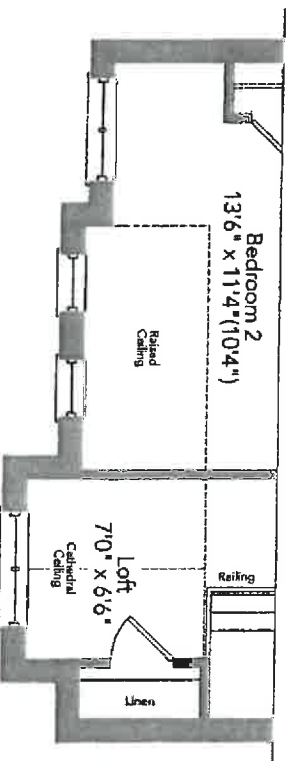

Partial Second Floor
Elevation B

CUNNINGHAM 36-04

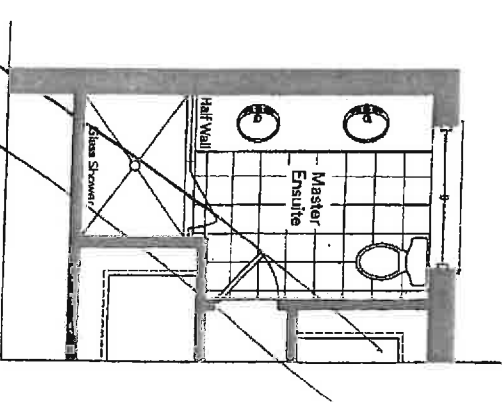

Optional Master Ensuite
For Optional Second Floor

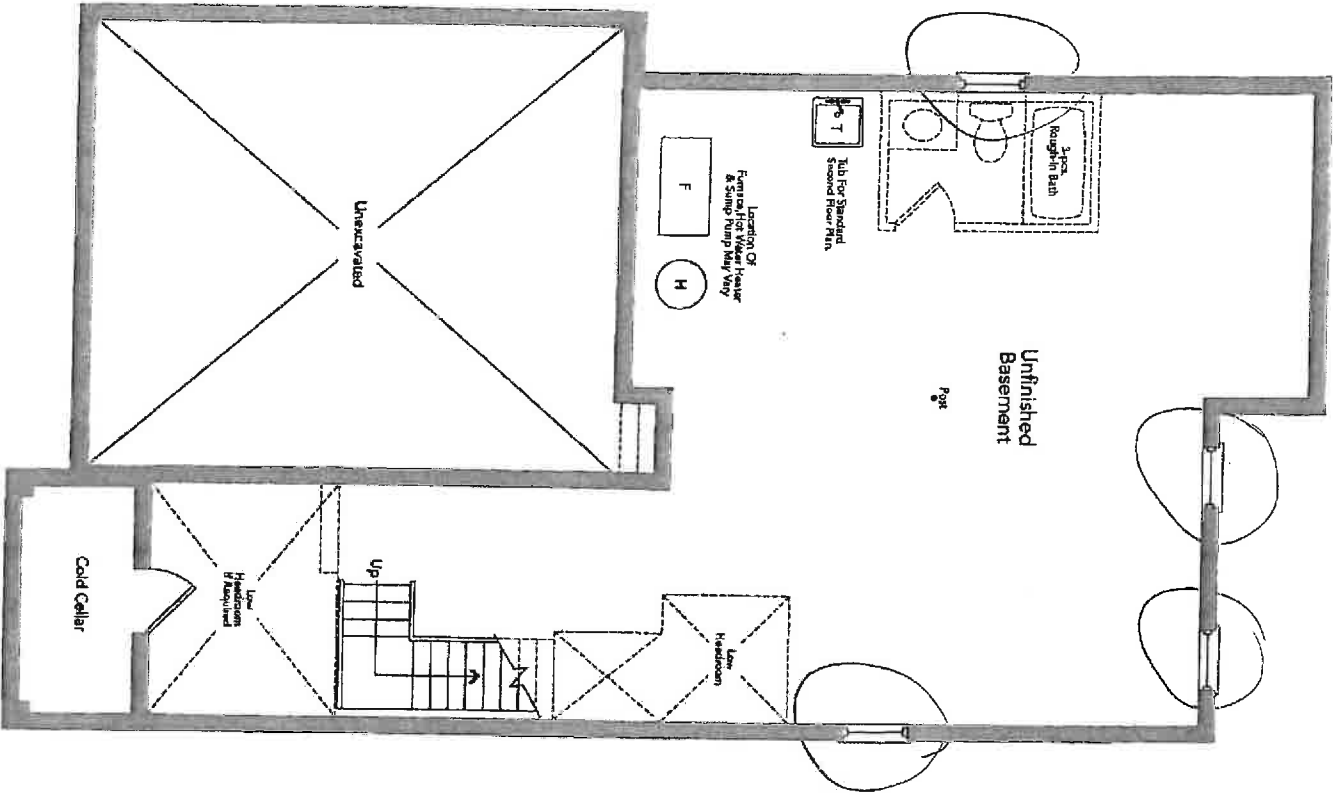

Basement
Elevation A

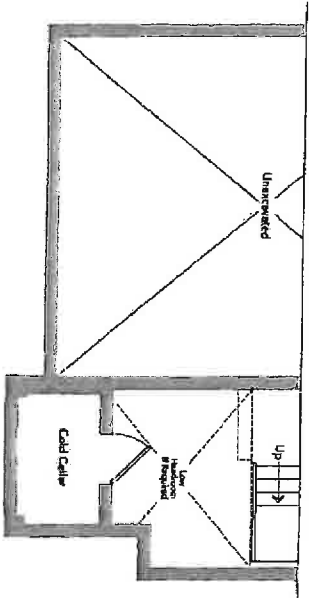

Partial Basement
Elevation B