



CONSTRUCTION SUMMARY  
Belle Aire Shores - Zancor Homes (Innisfil) Ltd.

PURCHASER: Daniel Sepiashtili

TEL: RES: 416-500-7667

LOT / PHASE	HOUSE TYPE	PRINT DATE
124 / 1	GALLEY (36-05) ELEV B	27-Oct-17

Ref#	Quantity - Description	Approved	Notes
2197	BONUS: Granite kitchen countertops with undermount sink 3 Piece stainless steel appliances with white top loading washer and dryer Stainless steel under cabinet hood fan Extended uppers in kitchen (39-1/2") BBQ Gas line	09May17	
2198	BONUS: Air Conditioning (42ft and 50ft lots ONLY) 9ft main floor ceilings, 8ft ceilings on second floor 3-1/4 inch by 3/4 inch natural prefinished engineered hardwood on main floor in non-tiled areas, excludes bedrooms Natural finished oak stairs	09May17	
2199	SMOOTH CEILINGS - ON MAIN AND 2ND FLOOR	09May17	
2200	MASTER BEDROOM - TRAY CEILING **INCLUDES SMOOTH FINISH	09May17	
2201	MASTER ENSUITE - FRAMELESS GLASS SHOWER	09May17	
2202	BASEMENT WINDOWS - ENLARGE (6) BASEMENT WINDOWS TO 30"X24"	09May17	
4852	CABINETRY - KITCHEN UPG (1)	13Sep17	
4854	CABINETRY - DEEP UPPERS WITH GABLE ABOVE FRIDGE	13Sep17	
4855	CABINETRY - UPGRADE HANDLES IN KITCHEN	13Sep17	
4856	CABINETRY - BANK OF DRAWERS IN MASTER ENSUITE	13Sep17	
4857	TILES - UPG (4) MAIN FOYER, POWDER, SIDE HALL, KITCHEN, BREAKFAST	13Sep17	
4858	TILES - MASTER ENSUITE UPG (5) FLOOR, UPG (1) WALL	13Sep17	
4859	TILES - MAIN BATH FLOOR UPG (4)	13Sep17	
4860	HARDWOOD - VINTAGE UPG (4) MAIN FLOOR & UPPER HALL	13Sep17	
4861	HARDWOOD - STAIRS - STAIN STAIRS TO MATCH HARDWOOD	13Sep17	
4863	CABINETRY - KITCHEN POT DRAWERS BESIDE STOVE	13Sep17	
4864	ALL THE ABOVE ITEMS INCLUDED IN PURCHASE PRICE	13Sep17	
5415	ELECTRICAL - LED POTS *APPROVED AS PER FC (1) FOYER ON SAME SWITCH AS STD (3) DINING ON SAME SWITCH AS STD (3) DINING/HALL ON SEP SWITCH (6) GREAT ROOM, DELETE STD (4) KITCHEN SEP SWITCH, STD OVER ISLAND (5) UPPER HALL, DELETE STD	27Oct17	

This Document is Extremely Time Sensitive - Printed 27 Oct 17 at 12:06

See 5415

Elevation A & B 2297 sq.ft.

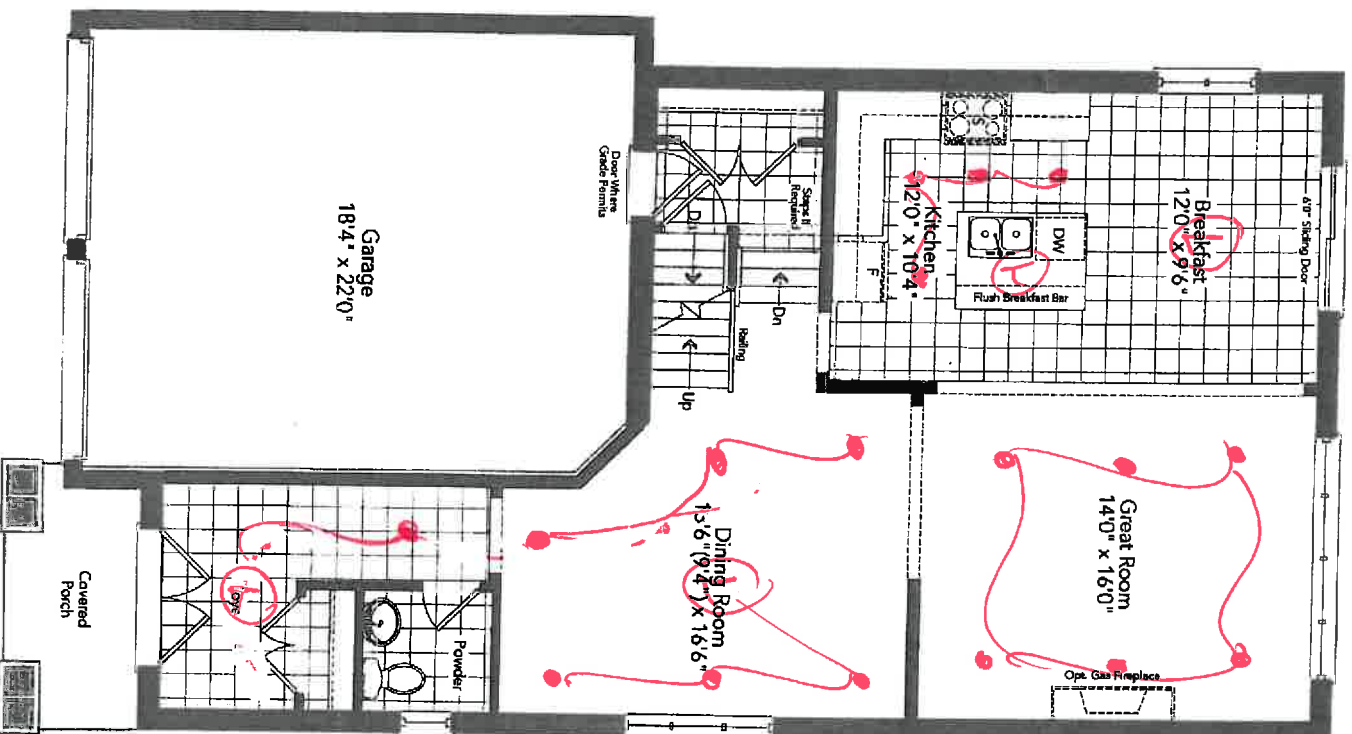

~~Ground Floor~~  
Elevation A

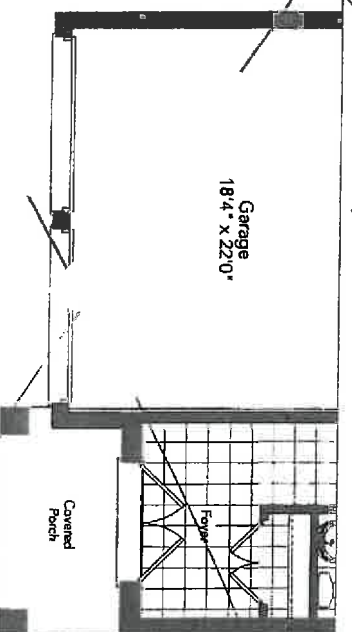

~~Partial Ground Floor~~  
Elevation B

B

LOT 124

AUG 3 U 2017

GALLEY 36-05

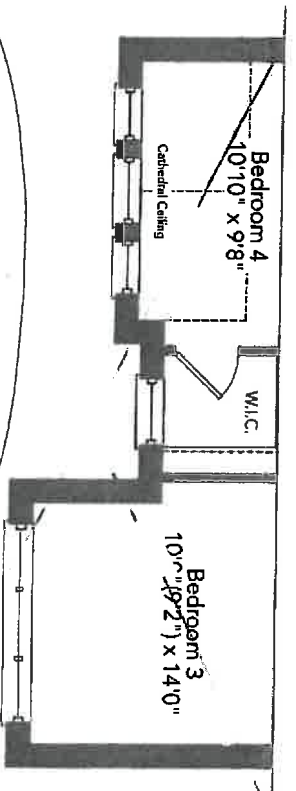
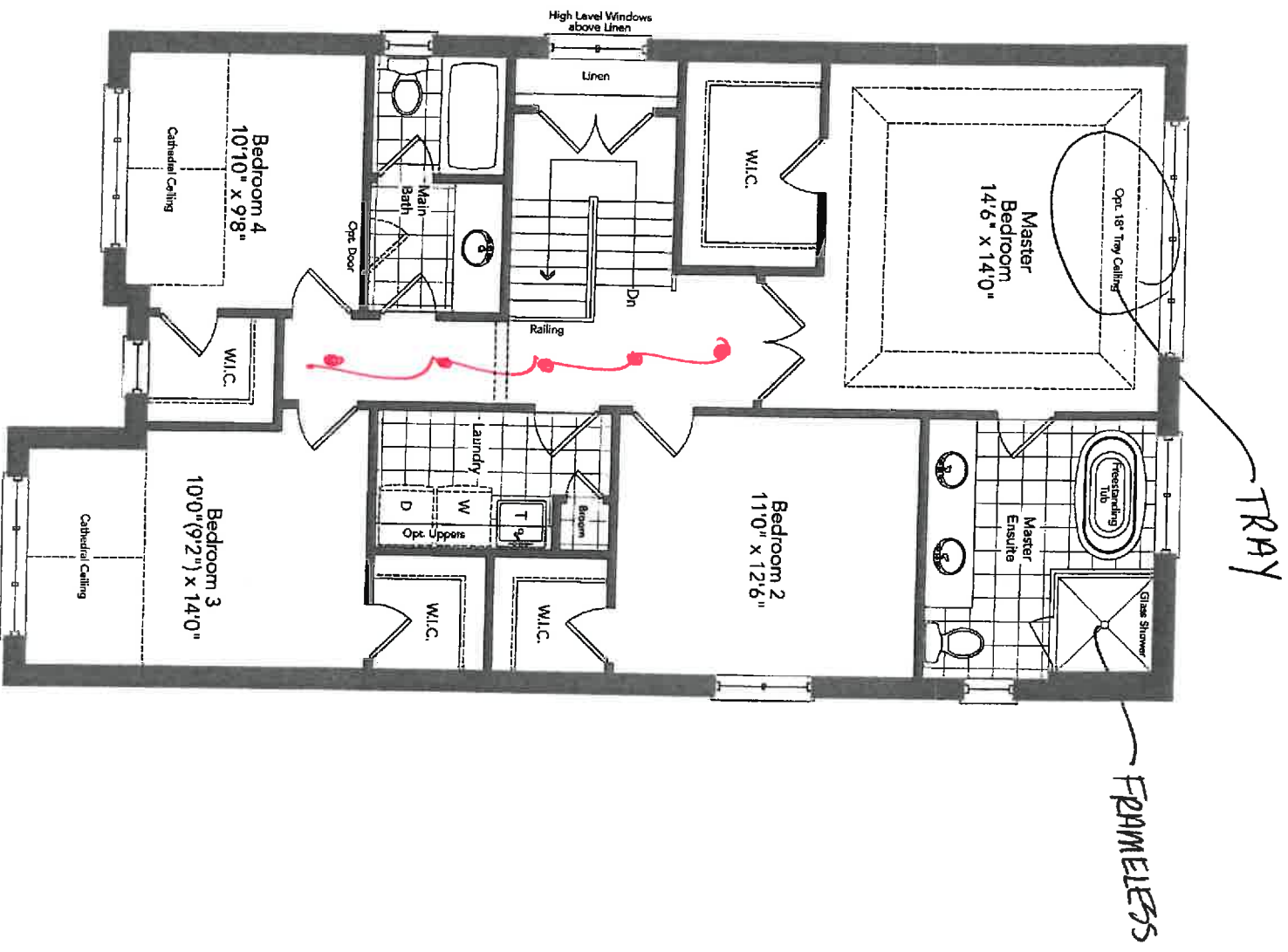

LOT 124

AUG 30 2017

**GALLEY 36-05**