



CONSTRUCTION SUMMARY

PURCHASERS: CAROL DAWES and Jodi Ann Janice Simpson

TEL: RES.: 905-970-0179

The Village of Trillium Forest - Zancor North Inc.

LOT / PHASE	HOUSE TYPE	PRINT DATE
Block 132 Unit 4 / 3	The Aqua (TH-03) Elev A	30-Aug-17

Ref#	Quantity - Description	Approved	Notes
4379	ADD DOUBLE SINKS IN MASTER ENSUITE IN LIEU OF SINGLE SINK	09Aug17	
4380	ADD DOUBLE SINKS IN MAIN BATH IN LIEU OF SINGLE SINK	09Aug17	
4381	ADD 3 PIECE ROUGH-IN IN BASEMENT	09Aug17	
4382	(2) LARGER BASEMENT WINDOWS TO 30" X 24" IN LIEU OF STANDARD, IF POSSIBLE **(WINDOWS CANNOT BE ADDED) (PRICE FOR ALL TWO)	09Aug17	
4558	BONUS 3 PCE STAINLESS STEEL APPLIANCES WITH WHITE FRONT LOAD WASHER AND DRYER	09Aug17	
4628	ALL FINISHES STANDARD NO UPGRADES	30Aug17	

This Document is Extremely Time Sensitive - Printed 30 Aug 17 at 9:17

LANCOR HOMES COLOUR CHART

CABINETRY / COUNTERTOPS						
	DOOR STYLE	HARDWARE	COUNTERTOP	EDGE		
Kitchen	400 SERIES PVC WHITE	K 1100 C	CALCATTIA MARBLE 4925K-07			
Island	400 SERIES PVC WHITE	K 1100 C	CALCATTIA MARBLE 4925K-07			
Servery	NA					
Master Ensuite	SHAKER PVC TUXEDO	H 800 BC	CALCATTIA MARBLE 4925K-07			
Main	CONT SLAB PVC TUXEDO	H 800 BC	CALCATTIA MARBLE 4925K-07			
Twin	NA					
Ensuite ###	NA					
Powder Room	NA					
Laundry	NA					
Basement Bath	NA					
TILES						
Main Foyer	CALCATTIA GRIS 20" X 20"		INSERTS	THRESHOLDS		
Basement Foyer	NA					
Powder Room	CALCATTIA GRIS 20" X 20"					
Mud Room	NA					
Main Hall	NA					
Kitchen Floor	CALCATTIA GRIS 20" X 20"					
Breakfast Floor	CALCATTIA GRIS 20" X 20"					
Kitchen Bk.Splash	NA					
Laundry	CALCATTIA GRIS 20" X 20"					
Mstr Ensuite Floor	CALCATTIA GRIS 20" X 20"					
Mstr Ensuite Shower	BELLINA GREY 8 X 10		NA			
Mstr Ens Tub Wall/Deck	NA					
Master Shower Floor	2 X 2 WHITE					
Master Shower Jamb	PERILATO ROYALE					
Main Bath Floor	CALCATTIA GRIS 20" X 20"					
Main Bath Tub Wall	MALINA CARBON 8 X 10		NA			
Twin Bath Floor	NA					
Twin Ensuite Tub Wall	NA					
Ensuite ### Bath Floor	NA					
Ensuite ### Bath Wall	NA					
Basement Ensuite Floor	NA					
Basement Ensuite Wall	NA					
HARDWOOD / CARPET						
Living Room		NA				
Dining Room		NA				
Family Room		LEXINGTON LAMINATE BUTTERRUM OAK TL-21007				
Den/Study/parlour/Library		NA				
Kitchen *(Waiver)		NA				
Main Foyer *(Waiver)		NA				
Main Hall		LEXINGTON LAMINATE BUTTERRUM OAK TL-21007				
Upper Hall		OPENING NIGHT T-20				
Master Bedroom		OPENING NIGHT T-20				
Bedroom 2		OPENING NIGHT T-20				
Bedroom 3		OPENING NIGHT T-20				
Bedroom 4		NA				
Carpet Underpad		STANDARD				
Basement Foyer		NA				
FIREPLACES						
LOCATION	NA	Opt. Surround	NA	MANTLE	NA	
MIRRORS & ACCESSORIES						
Mirrors	STANDARD	Opt. Crown Moulding	PLASTER MOULDING			
Bathroom Accessories	STANDARD	Location	NA			
Purchaser has reviewed the colour chart						
FOR TRADE USE						
			WASAGA TOWNS	132-4		
Any upgrades in the colour chart must be accompanied with a PES. It is the responsibility of all Trades to inform the builder of any discrepancies on sketches, PES and/or colour charts PRIOR to installation.						
** PAGE 1 OF 2 **		Purchaser Initial	Vendor			

ANCOR HOMES COLOUR CHART

STAIRS, RAILING & PICKETS & STAIR STAIN	
Stair Stain / Species:	NATURAL OAK CLEAR VARNISH
White Paint Req'd	NA
Main to 2nd Railing Details:	STANDARD IRON, STD OAK POSTS, STD HANDRAIL
Main to Basement Railing Details:	NA
TRIM	
Casing/Baseboards	STANDARD
Interior Doors	STANDARD
Interior Door Hardware	STANDARD
Exterior Door Hardware	STANDARD
PAINT	
Kitchen/Breakfast	WARM GREY
Living Room	NA
Dining Room	NA
Family/Great room	WARM GREY
Den/Study	NA
Main/Upper Hall	WARM GREY
Laundry	WARM GREY
Powder Room	WARM GREY
PLUMBING- UPGRADES TO BE DETAILED ON PES	
FIXTURES	FAUCETS
Kitchen	STANDARD
Powder Room	STANDARD
Master Ensuite	STANDARD
Main	STANDARD
2nd Ensuite	NA
BASEMENT	NA
Other	
ZANCOR APPLIANCE REQUIREMENTS-UPGRADES TO BE DETAILED ON PES	
Appliance Package received in 'Schedule E'	
YES / NO	Package Name:
GAS LINE BBQ	UPG (SEE PES)
WATERLINE to Fridge	STANDARD
Hood Fan Venting SIZE	NA
ELECTRICAL for Built-in Oven	6" STANDARD
ELECTRICAL for Built-in Micro / OTR	NA
ELECTRICAL for Gas Stove / Cooktop	NA
ELECTRICAL for Bar Fridge	NA
DISCLAIMER	
Colours of all materials are as close as possible to Builders selection but not necessarily identical due to dye lot variances in manufacturing/manufacturers. Due to construction progress some items may have been pre-selected or installed. In this event the Vendor's selection must be accepted by the purchaser	
Any changes to the colour chart after signing are subject to a \$5000 administration fee plus costs	
Purchaser has checked and acknowledged accuracy of colour and selections before signing.	
SITE: WASAGA TOWNS	TH-03 THE AQUA -A LOT: 132-4
PURCHASER(S):	CAROL DAWES
HOME #/CELL #	JODI-ANN JANICE SIMPSON
EMAIL:	647 537 6714
	CDAWES1@GMAIL.COM
DÉCOR NOTES	
FOR TRADE USE	
Any upgrades in the colour chart must be accompanied with a PES.	
It is the responsibility of all Trades to inform the builder of any discrepancies on sketches, PES and/or colour charts PRIOR to installation.	
ZANCOR HOMES	
Decor Consultant Signature	
Date	
Purchaser Signature	
Date	
Vendor Signature	
Date	

88

Aug 18/17

606132-4
June 27/17

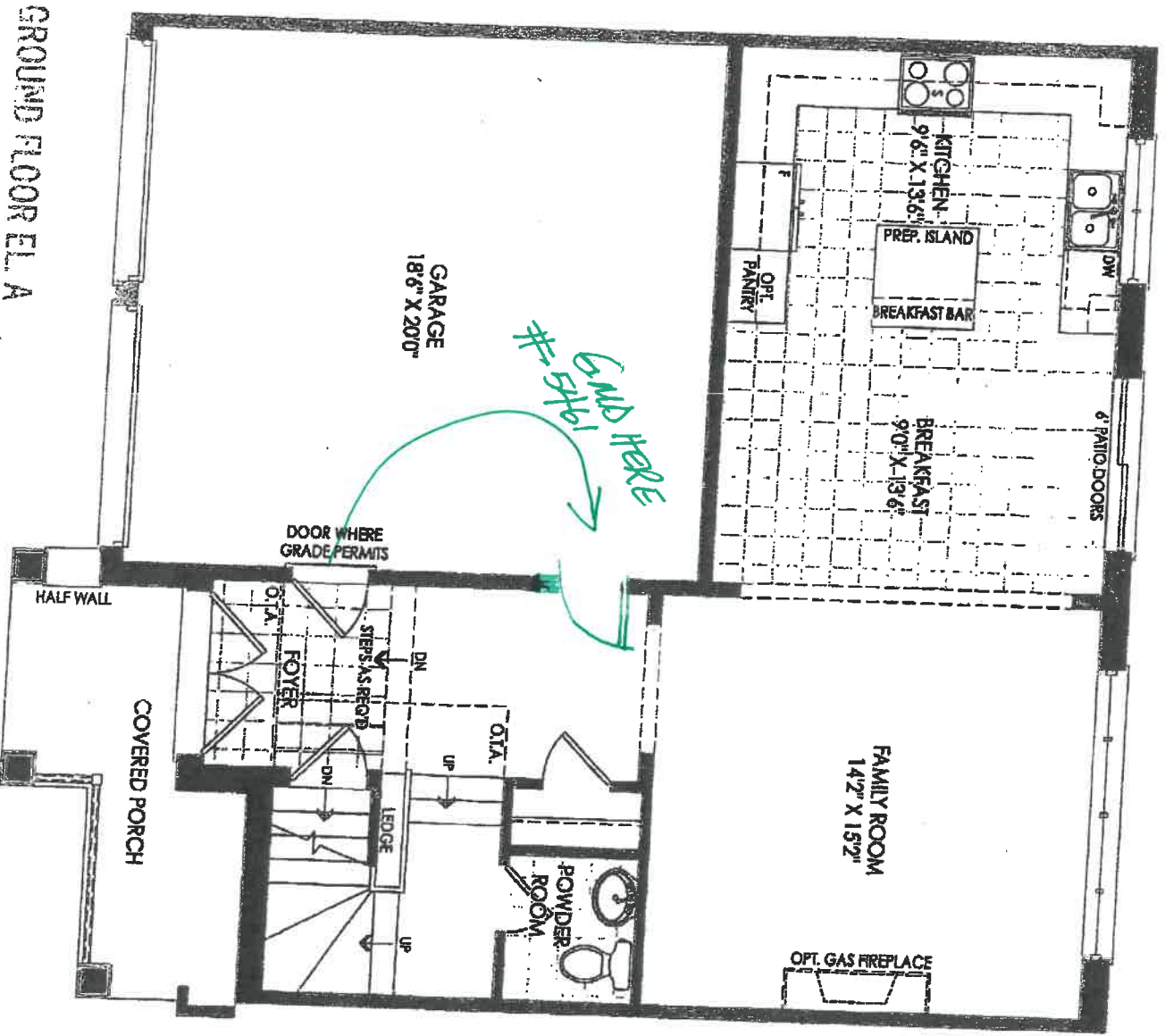

THE AQUA TH-03

606132-4

AUG 25 2017

AUG 18/17
SS.

LO 6132-4
JUN 27/17

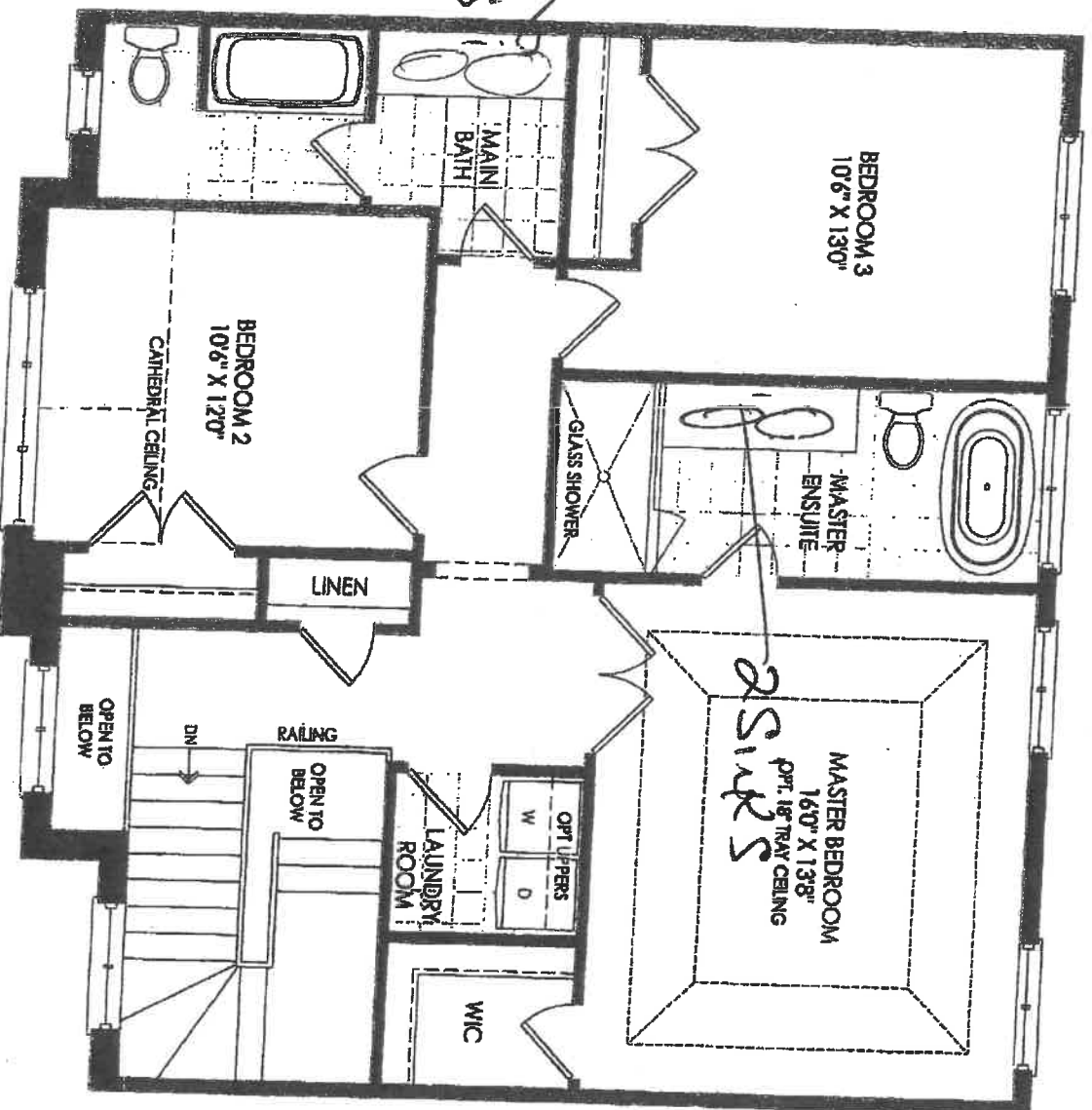

SECOND FLOOR EL. A

SS

THE AQUA TH-03

Booker:	Approved by:	Drawn by:
Date: 3/27/17		WANCE
		Revised:
ZANCOR HOMES		
TH-3 WASAGA		Drawn number:

Aug 18/17

Standard
Kitchen

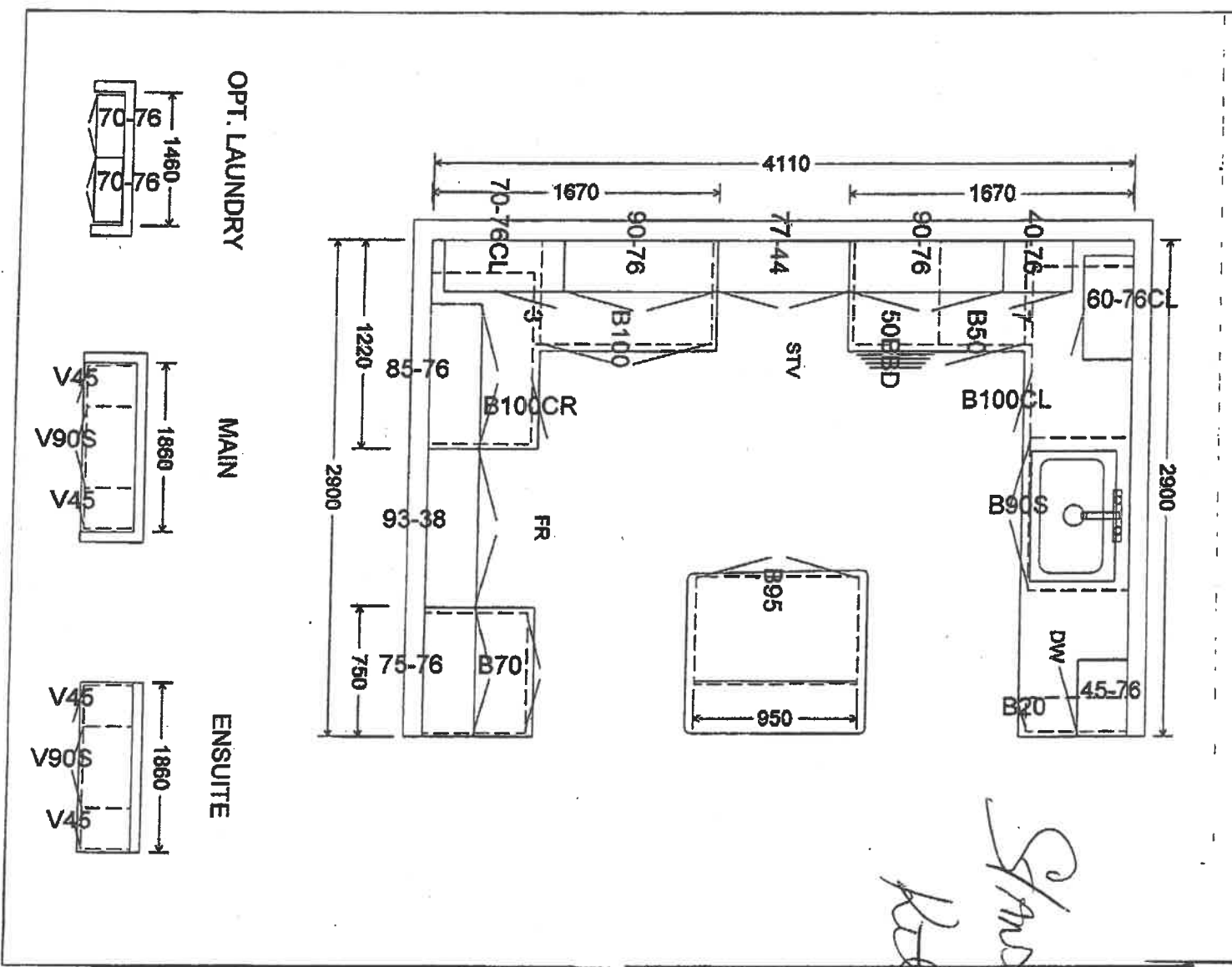

510

Lo 6132-3

Aug 18/17

STANDARD CABINET HARDWARE

(New Image Kitchens)

WASA 49A

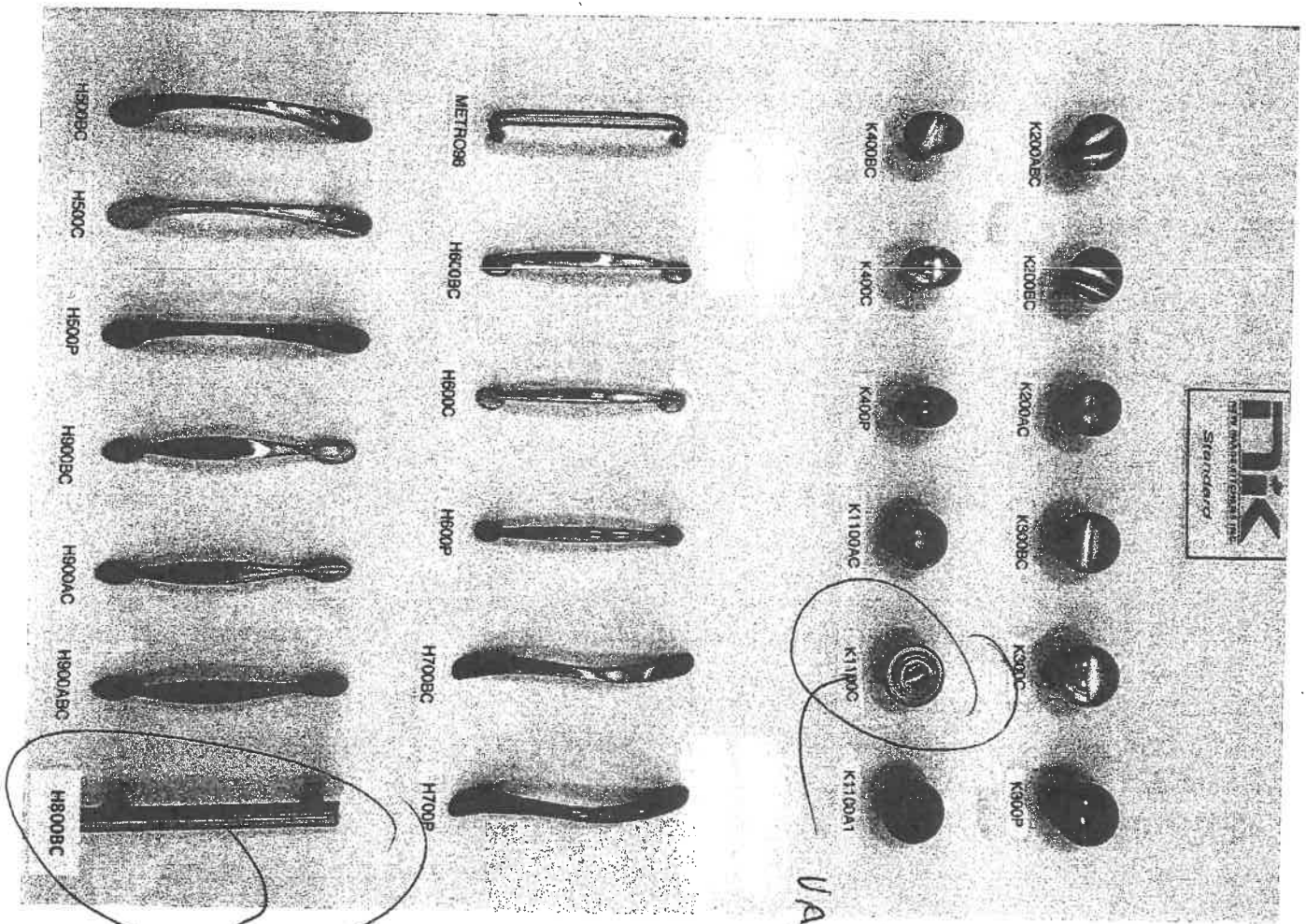

○
CD

○
JS

kleck.

INTERIOR FINISHES ACKNOWLEDGEMENT / WAIVER

Purchaser accepts and acknowledges that the Builder reserves the right to substitute materials with those of equal or better quality where the manufacture, scheduling or delivery of materials may directly impact the Builder's ability to meet its contractual obligations under the Agreement of Purchase and Sale.

UPGRADES/EXTRAS: All upgrades and additional selections indicated on the colour chart must be accompanied by an upgrades/extras sheet (PES) and full payment otherwise the selection will be invalid. All colour charts and upgrades/extras will not proceed until verified and signed by an authorized signing officer at the Vendor's head office. **CHANGES WILL NOT BE PERMITTED UPON COMPLETION AND SUBMISSION OF THE COLOUR CHART.**

PORCELAIN & NATURAL STONES: Due to the properties of natural stones including but not limited to marble, granite, quartz, no two pieces are exactly the same. Variations in colour, tone, granularity (pitting, fissures) and pattern are to be expected, including various lighting may affect the overall finished look. Stone tops are sealed at time of installation and should never be cleaned with lemon oil or vinegar. Stones are porous materials, therefore any spilled substance require immediate attention. Stone countertops require regular seal re-application as part of home maintenance. Purchaser acknowledges colour and product variations as well as natural imperfections may exist with the selection of natural stone materials and shall not hold the Vendor liable for provision of same.

STONE COUNTERTOP JOINTS: Purchaser is aware that one joint will be at each corner and on either side of slide-in-range (if applicable). It will also be where the length of the counter top exceeds the length of a stone slab. Slabs are usually approximately 5' x 8'.

CERAMIC TILES: Due to manufacturing, shade (dye lots), product variations may exist that can affect the overall look of the finished product. Although every effort will be made to ensure the colours and materials selected are as close as possible to the samples, the purchaser acknowledges that the sample tiles supplied in the Design Centre may not be identical to the materials installed in the home.

STAIR STAINS: Due to the natural properties of wood, many variables can affect the overall look of the finished product. Factors including but not limited to wood type, knotting, graining, density, age, humidity, and air temperature can result in substantial variations in stain intensity. The purchaser accepts that although the Vendor will do their best to match stain the unfinished stairs as close as possible to the pre-finished floors, it is not possible to have an identical match and that there MAY be shade differences between the two products.

CABINETRY: Due to the natural properties of wood, slight variations apparent with cabinetry are to be expected. This includes but not limited to wood species, wood grain, colour, finish, product variations, and natural imperfections are all factors that may affect the overall look of the finished product. Such factors make exact colour matching impossible. The type and intensity of lighting in the areas of designated cabinetry placement may also highlight characteristics of cabinetry finish. All cabinets shall be finished with a white melamine interior box unless a finished interior is upgraded. Due to building specifications and/or on-site conditions, certain cabinetry upgrades may not be possible. The purchaser acknowledges that the Builder cannot guarantee the cabinetry finish or provision of certain upgrades and shall not hold the Builder liable for provision of same.

UPGRADES/EXTRAS: All upgrades and additional selections indicated on the colour chart must be accompanied by an upgrades/extras sheet (PES) and full payment otherwise the selection will be invalid. All colour charts and upgrades/extras will not proceed until verified and signed by an authorized signing officer at the Vendor's head office. **CHANGES WILL NOT BE PERMITTED UPON COMPLETION AND SUBMISSION OF THE COLOUR CHART.**

HARDWOOD / LAMINATE FLOORING: Due to the properties of wood and laminate, many variables can affect the overall look of the finished product. Variations include but not limited to wood type or laminate finish, colour/stain and wood grain are significant factors that make exact colour matching impossible. The purchaser acknowledges that the hardwood flooring is a pre-finished product in a controlled environment. Expansion, compression and cupping are characteristics of hardwood flooring once installed in the home. The purchaser acknowledges these may become apparent over time and despite the Builders' efforts to install the hardwood flooring materials in keeping with good workmanship, the Builder shall not be responsible nor held liable for minor variances of fluctuation in hardwood flooring materials.

HARDWOOD / LAMINATE WAIVER:

I/We understand hardwood flooring is classified as a porous material and as such not recommended by the Builder in certain areas. I/We understand there is a concern due to possible water and other substances being frequently splashed or spilled onto the floor and in contravention of Ontario Building Code Section 9.30.1.2(1).

"Finished flooring bathrooms, kitchens, public entrance halls, laundry & general storage areas shall consist of resilient flooring, felted-synthetic-fibre floor coverings, concrete, terrazzo, ceramic tile, mastic or other types of flooring providing similar degrees of water resistance."

I/We are prepared to assume full responsibility for any damage caused to the hardwood floor or subfloor due to moisture absorbency in the mentioned areas, and agree to waive any claims against the Township of residence, TARIION and/or the Builder in relation to the matter.

****SEE COLOUR CHART FOR LOCATIONS****

SITE 445A99

LOT 132-4

DATE Aug 18/17

APPLIANCE SPEC INFORMATION SHEET

106132-4

STE & LOT:

WASAPE

DATE:

AUG 18/17

SITING:

☐ Standard

☐ Reverse

RANGE

- ☒ 30" (STD)
☐ 36"
☐ 48"
☐ GAS
☐ COOKTOP (APRON)
☐ COOKTOP (DROPIN)

☐ AMPS
☐ AMPS
☐ AMPS

REFRIGERATOR

- ☒ STANDARD OPENING 36" X 72"
☐ BUILT IN FRIDGE
☐ WATERLINE REQUIRED
☐ PANELLED/INTEGRATED
☐ FLUSH INSET

WALL OVENS

- ☐ 30"
☐ SINGLE
☐ DOUBLE
☐ STEAM OVEN
☐ WARMING DRAWER

☐ AMPS
☐ AMPS
☐ AMPS
☐ AMPS

MICROWAVES

- ☐ BUILT IN MICRO
☐ MICRO TRIM KIT
☐ OVER THE RANGE

☐ AMPS
☐ MODEL
☐ AMPS

HOOD FANS

- ☐ CHIMNEY (CENTRE VENT)
☐ UNDER CABINET
☐ FLUSH INSET
☒ 24" (STD SIZE)
☒ 6 INCH (STD)
☐ 8 INCH
☐ 10 INCH

DISHWASHER

- ☐ FRONT LOADING SIDE BY SIDE
☐ STACKABLE
☒ TOP LOAD

LAUNDRY

Additional charges may apply for cabinetry, electrical and plumbing in order to accommodate the specs given by the homeowner.

NOTE: It is the Purchaser's responsibility to coordinate delivery, installation and hook up of appliances and to ensure they are installed as per Manufacturers specifications after closing.

Purchaser acknowledges responsibility for providing correct specification for such appliances. The purchaser agrees to deliver forthwith to the Builder the manufacturer's appliance specifications where the size exceeds the standard openings.

If specs not received, the standard openings as determined by Zancor Homes will be provided. If rework/repair is required due to late specs received, additional costs will be applied.

Appliance Specs are DUE (if not received during appointment):

2 WEEKS FROM SIGNED DATE ABOVE - Specs received after this date and changes are required to accommodate the appliances, an administration fee of minimum \$250 will apply.

*Changes must be approved by head office.

Purchaser Signature

[Signature]

Date

AUG 18/17

Purchaser Signature

[Signature]

Date

AUG 18/17