

CONSTRUCTION SUMMARY OF EXTRAS

Printed 2019-04-12 / 9:53 AM / Page 1 of 1

Site: STAYNER - STRUCTURALS

Lot: 54

Model: 47-01 GREY (B)

Purchaser: DOROTHY BLACKLEY

Phone/Email: 905-452-4550 / WRAAFY2@HOTMAIL.COM

Appointment: STRUCTURALS



DESCRIPTION		DATE SELECTED
✓	MOVE LAUNDRY TO BASEMENT AS SHOWN. PROVIDE TUB AND STANDARD WHITE APPLIANCES (NOT STACKABLE). **LEAVE UPPER SPACE AS A CLOSET	INCLUDED IN DEAL
✓	BONUS PACKAGE: 3 PIECE STAINLESS STEEL APPLIANCES WITH WHITE TOP LOADING WASHER & DRYER	INCLUDED IN DEAL
✓	BONUS PACKAGE: STAINLESS STEEL UNDER CABINET HOOD FAN	INCLUDED IN DEAL
✓	#1 RELOCATE FRIDGE TO THE END OF STOVE WALL **SHIFT STOVE TO ACCOMMODATE AS REQUIRED	MARH 25 2019
✓	#2 ADD WINDOW IN KITCHEN	MARH 25 2019
✓	#3 RELOCATE SINK AND DISHWASHER FROM ISLAND TO BE ON EXTERIOR WALL UNDER NEW WINDOW	MARH 25 2019
✓	#4 ADDITIONAL ONE (1') FOOT OF UPPER AND LOWER CABINETS, INCLUDING COUNTERTOP TO ACCOMMODATE SPACING FOR SINK	MARH 25 2019
✓	#5 ADJUST CABINETS ABOVE STOVE FOR FUTURE OTR **INCLUDES PLUG	MARH 25 2019
✓	#6 FRAMELESS GLASS SHOWER IN MASTER ENSUITE IN LIEU OF STANDARD	MARH 25 2019

Lot 54

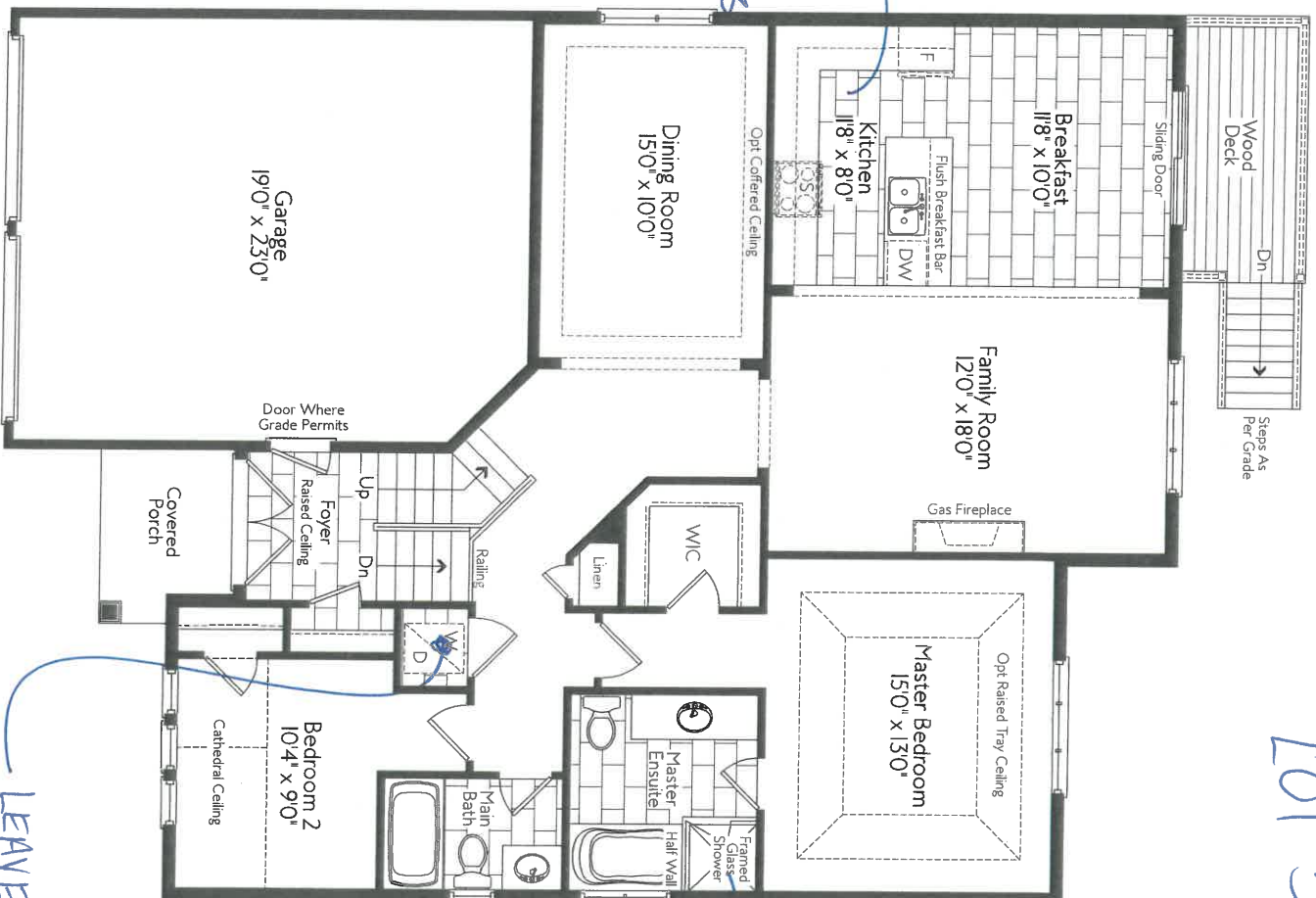

SEE  
ENLARGED  
DRAWING  
FOR CHANGES

FRAMINGLESS  
GLASS SHOWER

GROUND FLOOR  
ELEVATION A

LEAVE AS CLOSET  
AND RELOCATE W/SHED/  
DRYER TO BASEMENT

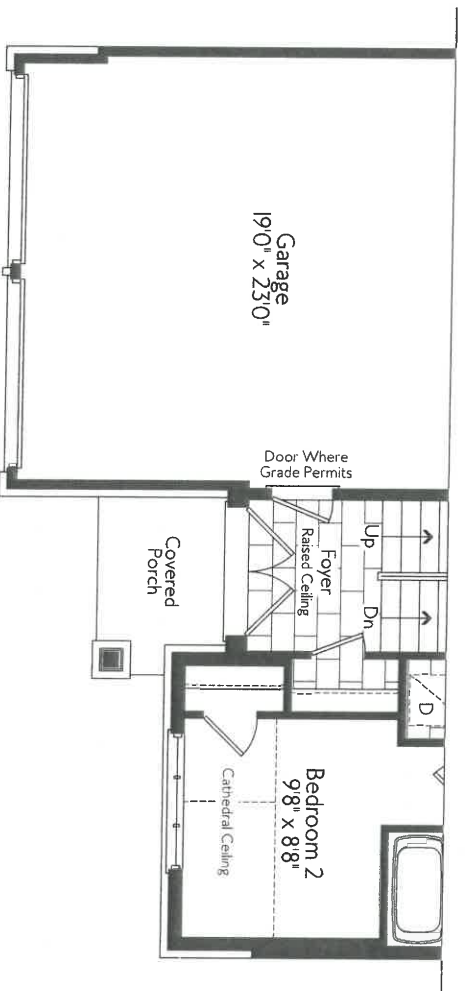

PARTIAL  
GROUND FLOOR  
ELEVATION B

LOT 54

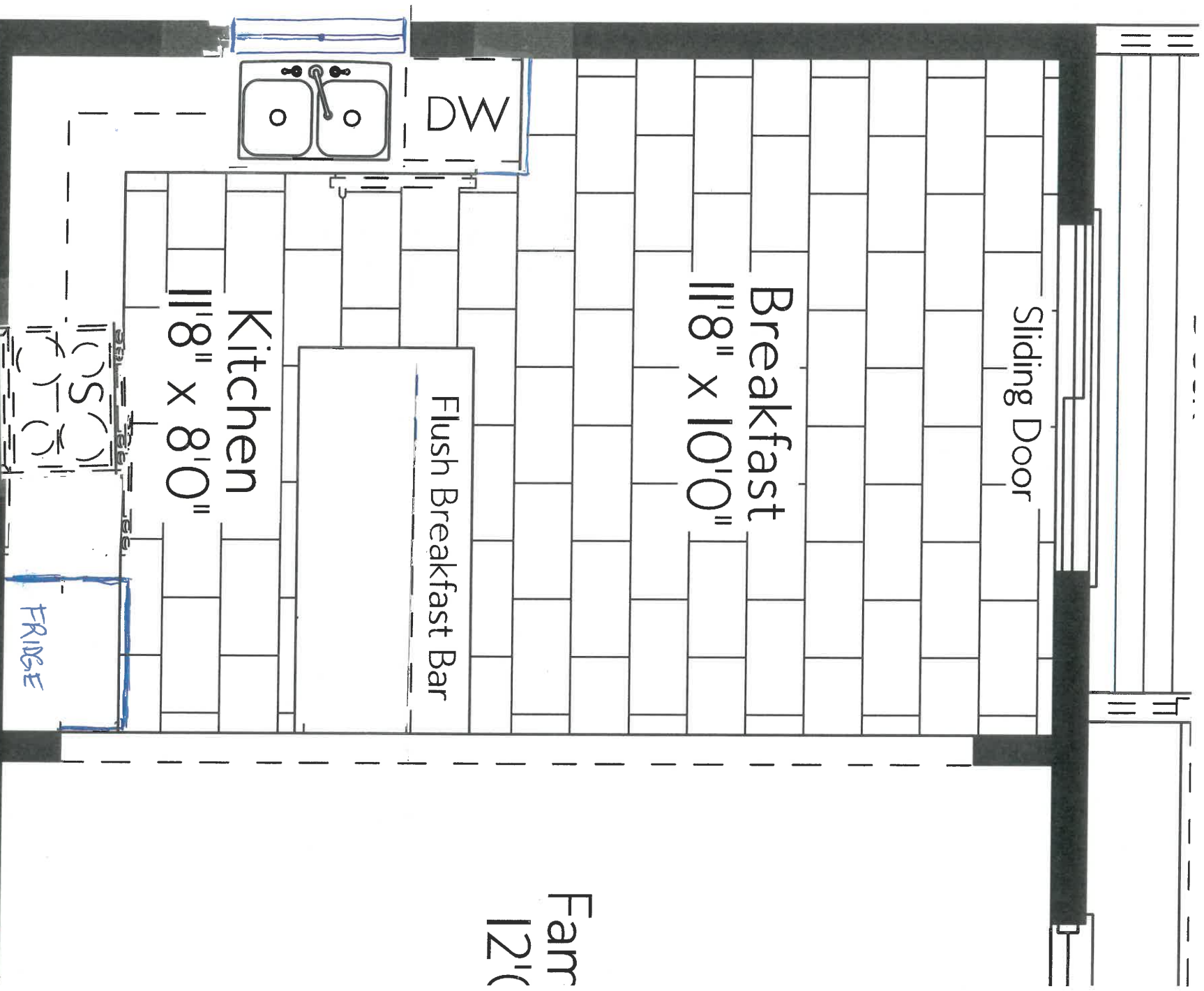

LOT 54

\* ADD WINDOW

\* MOVE FRIDGE TO STONE WALL

\* SHIFT STOVE OVER ACCORDINGLY TO ACCOMMODATE FRIDGE

\* MOVE SINK + DISHWASHER TO BE UNDER WINDOW

\* ISLAND TO REMAIN IN SAME LOCATION (DO NOT SHIFT)

\* OTR ABOVE STOVE \* INCLUDES PLUGS

LOT 54

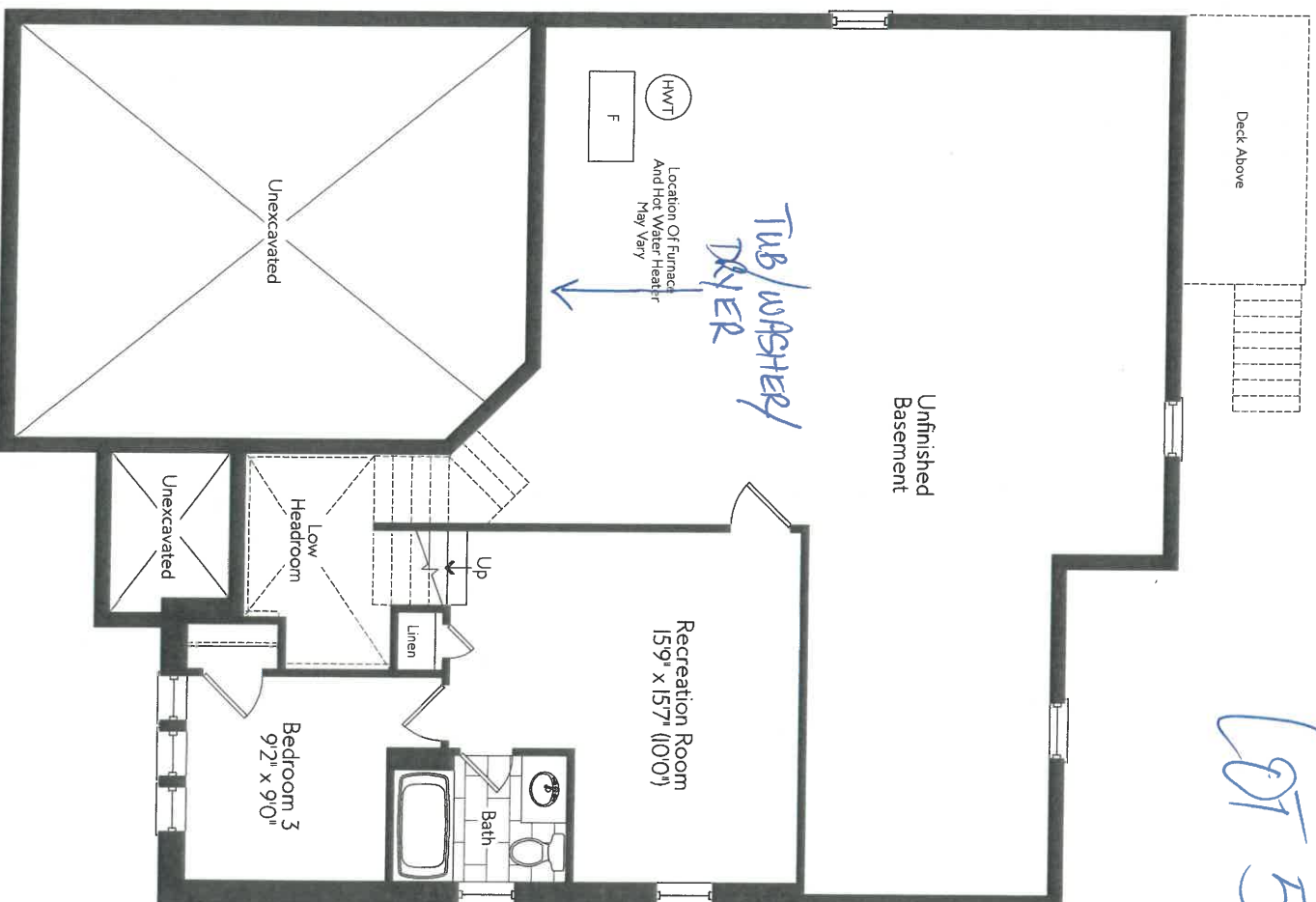

BASEMENT  
ELEVATION A

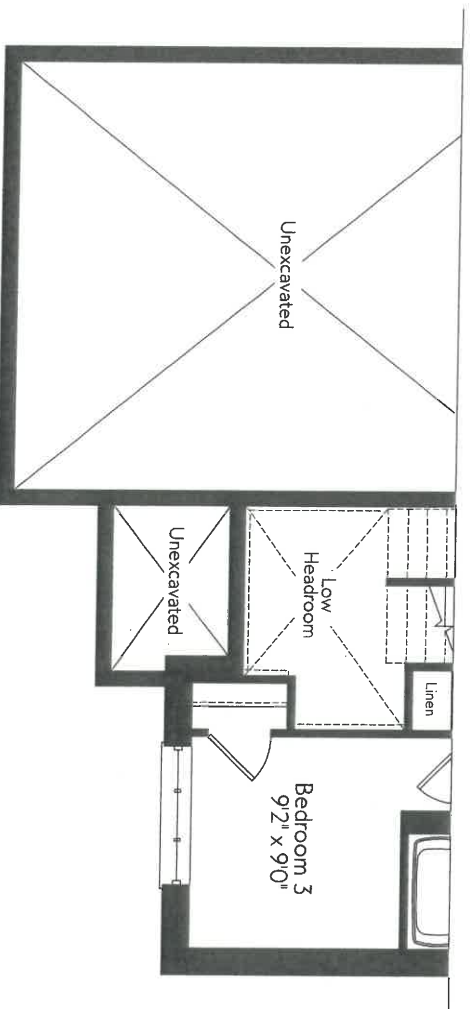

PARTIAL  
BASEMENT  
ELEVATION B