

CONSTRUCTION SUMMARY OF EXTRAS

Printed 2019-04-12 / 10:59 AM / Page 1 of 1

Site: STAYNER

Lot: 45

Model: 50-02 GEORGIAN (A)

Purchaser: KIM KIVELL

Phone/Email: 647-409-0635

Appointment: STRUCTURALS



DESCRIPTION		DATE SELECTED
	BONUS PACKAGE: 3 PIECE STAINLESS STEEL APPLIANCES WITH WHITE TOP LOAD WASHER & DRYER	INCLUDED IN APS
	BONUS PACKAGE: STAINLESS STEEL HOOD FAN	INCLUDED IN APS
	UPGRADED BRICK PACKAGE	AMENDMENT IN APS
#1	REMOVE CLOSET FROM BEDROOM 2 AND RELOCATE IT INTO THE DINING ROOM ***REMOVE BUMP OUT FROM MASTER BED/BED 2 WHERE ORIGINAL CLOSET WAS	APRIL 1 2019
#2	ADD FULL WALL IN DINING ROOM IN LIEU OF HALF WALL	APRIL 1 2019
#3	ADD STANDARD DOOR TO DINING ROOM	APRIL 1 2019
#4	ADD WINDOW APPROX 30 X 56 (includes transom) **TO SIT APPROX. 6 INCHES ABOVE COUNTERTOP (INCLUDING FINISHED TRIM) **Purchaser is aware that upper cabinets will be deleted where new window is located, no credit for deleted item.	APRIL 1 2019
#5	STOVE TO BE RELOCATED DUE TO NEW WINDOW IN KITCHEN	APRIL 1 2019
#6	GAS LINE TO STOVE **INCLUDE 15 AMP PLUG	APRIL 1 2019
#7	SOUND INSULATION BETWEEN MASTER AND FAMILY ROOM	APRIL 1 2019
#10	ADJUST CABINETS ABOVE STOVE FOR FUTURE OVER THE RANGE MICROWAVE **INCLUDES PLUG	APRIL 1 2019
#11	ELECTRICAL - (4) POTLIGHTS IN KITCHEN ON SEP SWITCH **INSTALL THE STANDARD ABOVE THE ISLAND	APRIL 1 2019
#12	FRAMELESS GLASS SHOWER IN MASTER ENSUITE IN LIEU OF STANDARD	APRIL 1 2019
#13	OAK STAIRS IN LIEU OF STANDARD	APRIL 1 2019

THE GEORGIAN 50-02

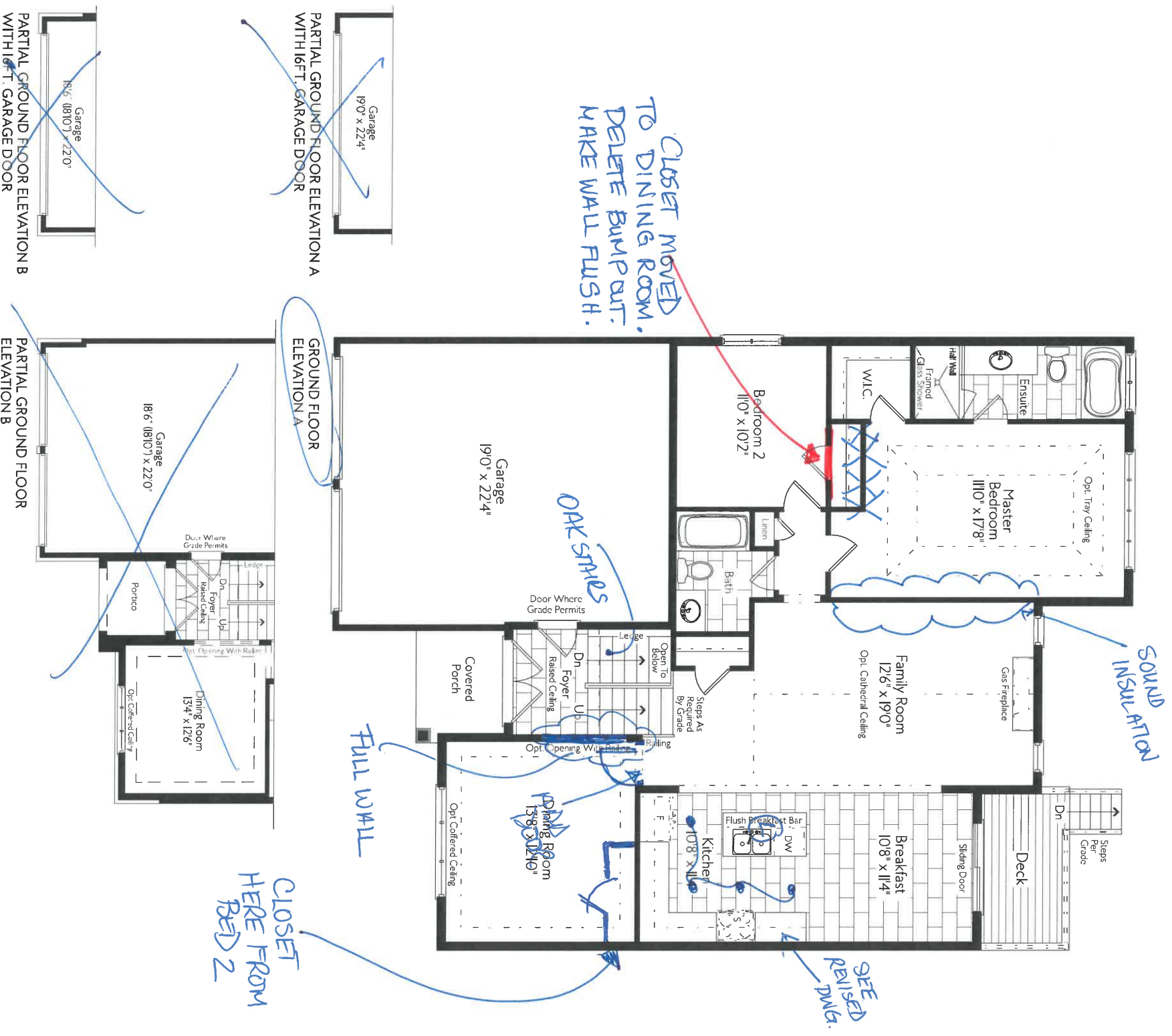

Lot 45
Stayner

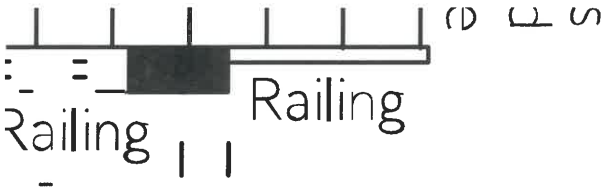

21

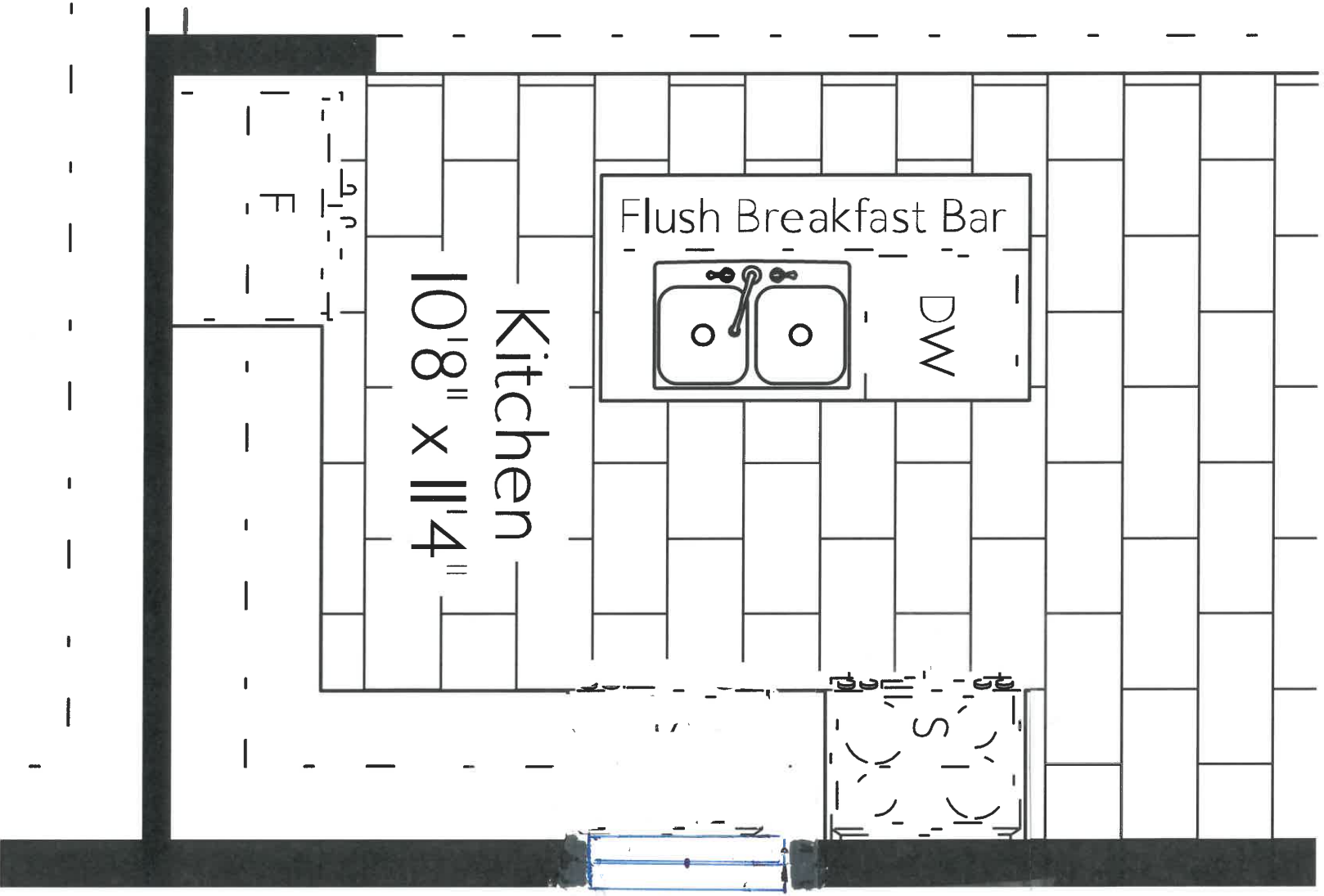

LOT 45
Stuyvesant

ADD WINDOW
APPROX 30x56
To sit approx 6 inches
above countertop
including finished trim

THE GEORGIAN 50-02

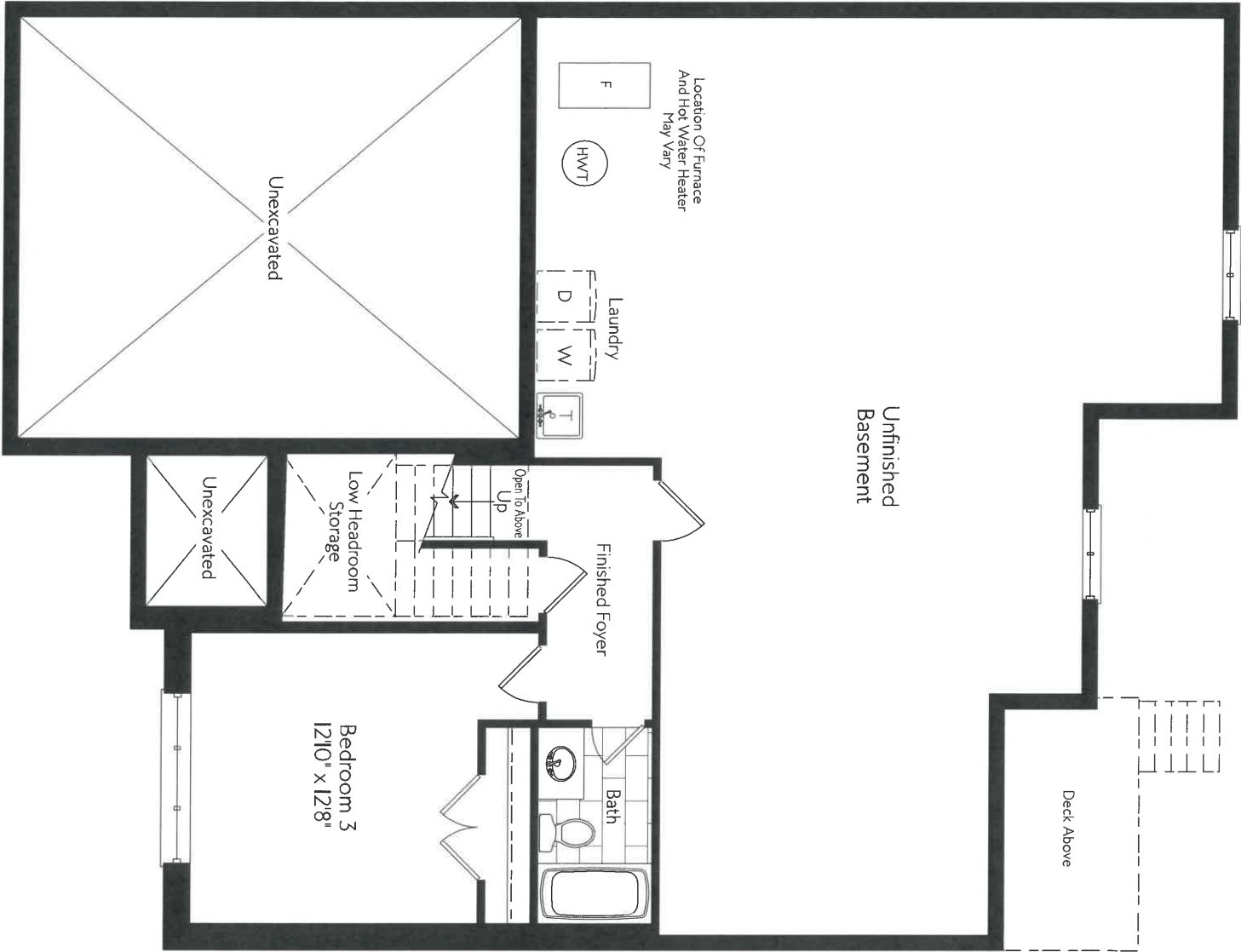

BASEMENT
ELEVATION A

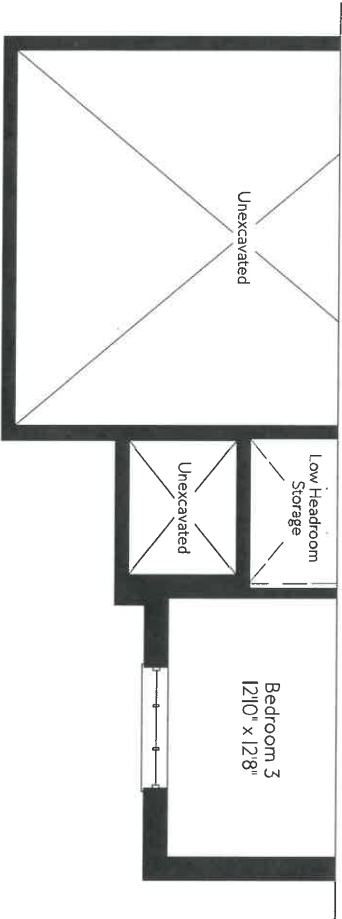

PARTIAL BASEMENT
ELEVATION B

LOT 45
Stayer