

CONSTRUCTION SUMMARY OF EXTRAS

Printed 2020-01-14 / 10:49 AM / Page 1 of 1

Site:

Lot:

Model:

Purchaser:

Phone/Email:

INNISFIL  
30N  
RIDGE 50-04 (B)  
TANIS GONCALVES & MARCIO FILIPE RODRIGUES  
416-569-1228 / RANIA\_GONCALVES@LIVE.CA



| DESCRIPTION  |  | DATE SELECTED    |
|--|--|------------------|
| BONUS PACKAGE: 3 PIECE STAINLESS STEEL APPLIANCES WITH WHITE TOP LOAD WASHER & DRYER |  | INCLUDED IN APS  |
| BONUS PACKAGE: STAINLESS STEEL HOOD FAN  |  | INCLUDED IN APS  |
|  |  |                  |
| #1   | 8 FOOT INTERIOR DOORS (X6) ON THE MAIN FLOOR   | DECEMBER 11 2019 |
| #2   | TRAY CEILING IN MASTER BEDROOM **INCLUDES SMOOTH FINISH  | DECEMBER 11 2019 |
| #3   | MASTER WALK IN CLOSET - DELETE WALL IN BETWEEN HIS & HERS CREATING ONE LARGE CLOSET WITH TRIMMED FLAT ARCHWAY  | DECEMBER 11 2019 |
| #4   | POWDER ROOM / DINING - SHIFT WALL AT BUFFET NICHE AREA INCREASING THE SIZE OF THE POWDER ROOM **STANDARD TILES INCLUDED, CABINET PRICED SEPARATELY                         | DECEMBER 11 2019 |
| #5   | POWDER ROOM - SHIFT SINK TO BE AGAINST DINING ROOM WALL  | DECEMBER 11 2019 |
| #6   | FMAILY ROOM - SHIFT WALL, CLOSET AND STAIRS AT OPTIONAL BUILT-IN LOCATION TOWARD FAMILY ROOM, INCREASING THE SIZE OF THE MUDROOM TO ACCONNODATE ***STANDARD TILES INCLUDED | DECEMBER 11 2019 |
| #7   | OPEN OAK STAIRS TO BASEMENT WITH FINISHED FOYER AND DOORS TO UNFINISHED AREA **INCLUDES STANDARD TILE AND STANDARD RAILINGS WHERE APPLICABLE                               | DECEMBER 11 2019 |
| #8   | NO FURTHER STRUCTURAL CHANGES  | DECEMBER 11 2019 |

STRAIGHTEN

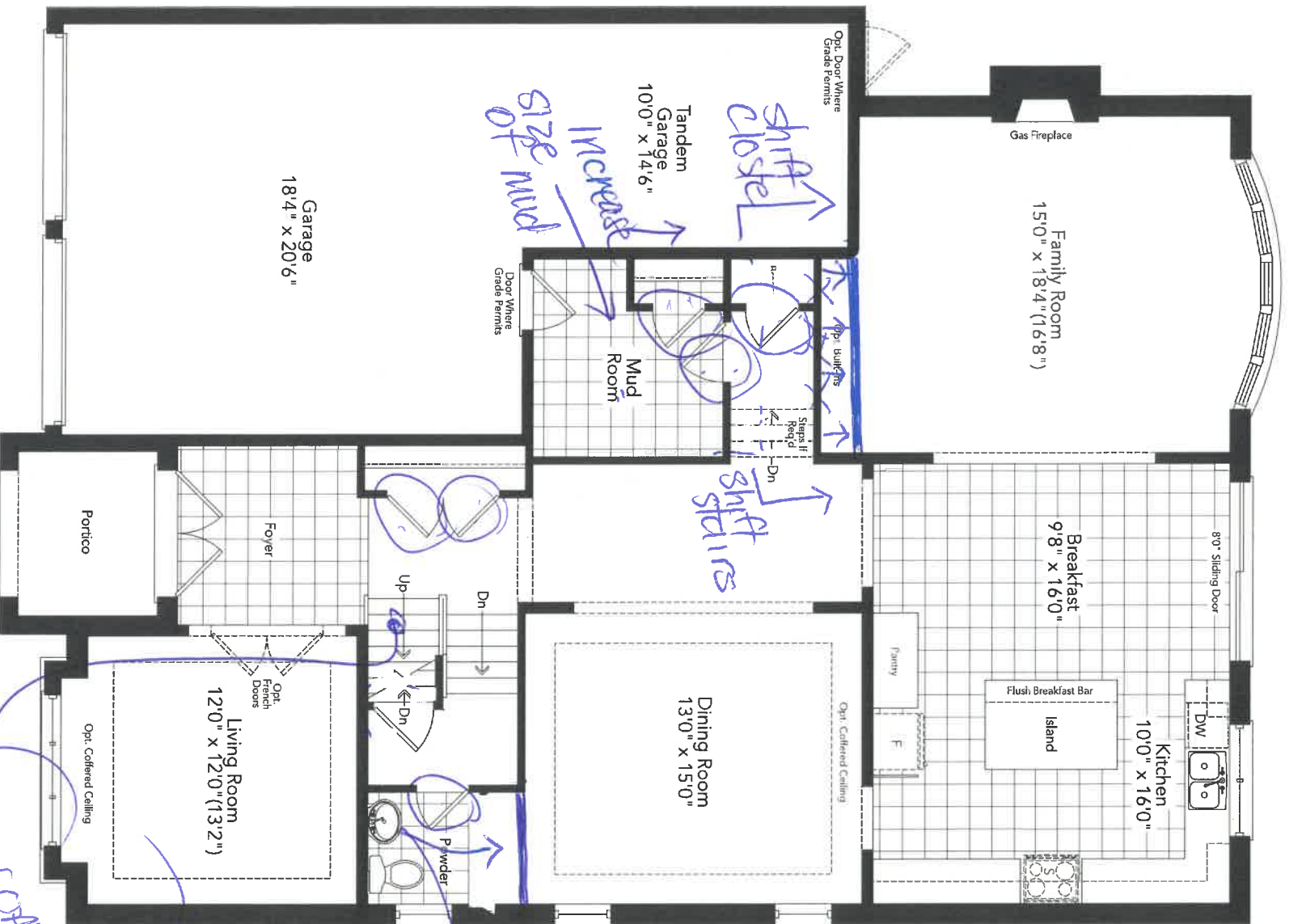

Ground Floor Elevation ~~A~~ 18

OPEN CIRC STAIRS TO BASEMENT

wall  
← here  
more  
sink

Partial Ground Floor & ~~Optional Ground~~ Floor Elevation B

50-04 RIDGE

30W  
TG

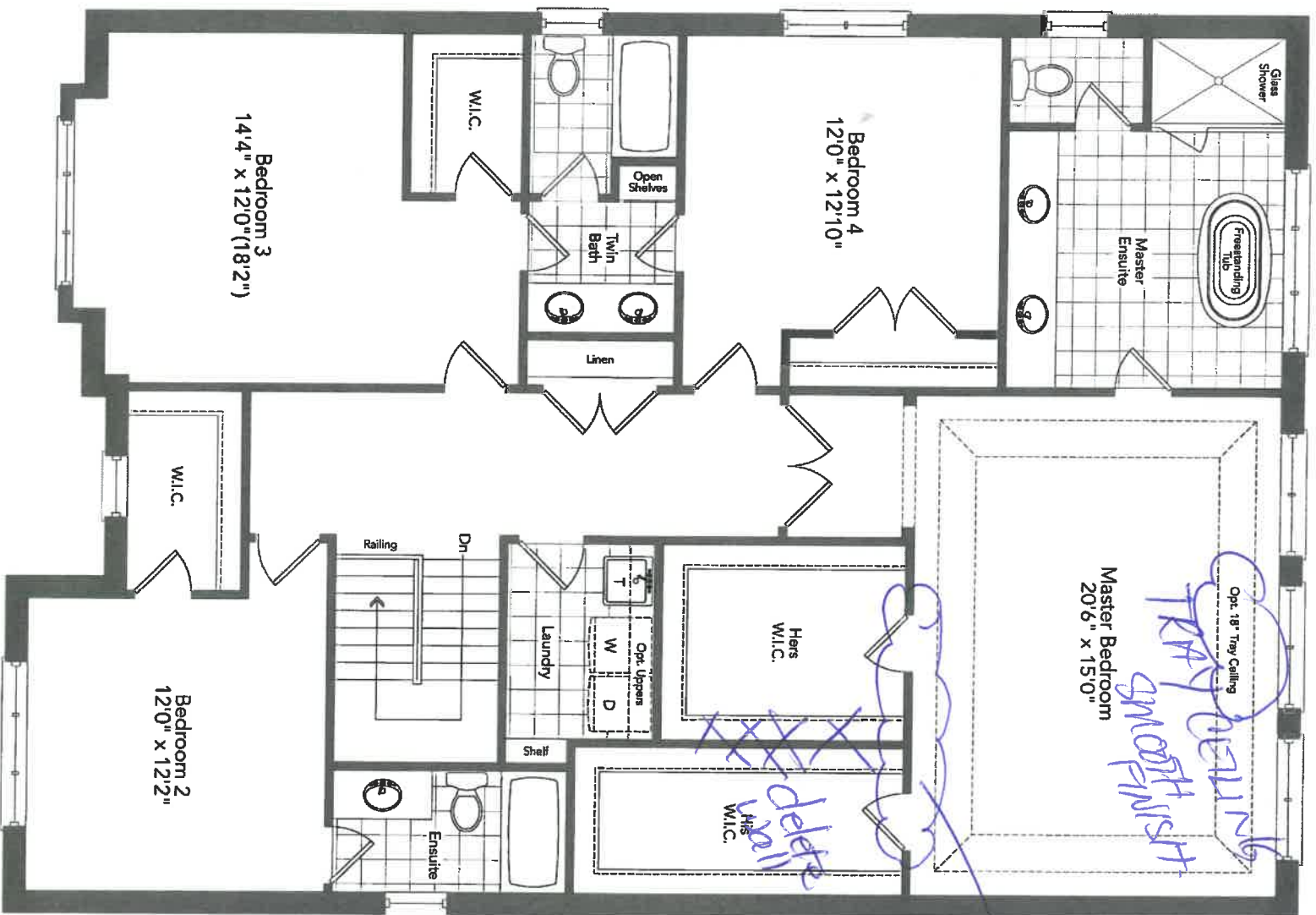

Second Floor  
Elevation A

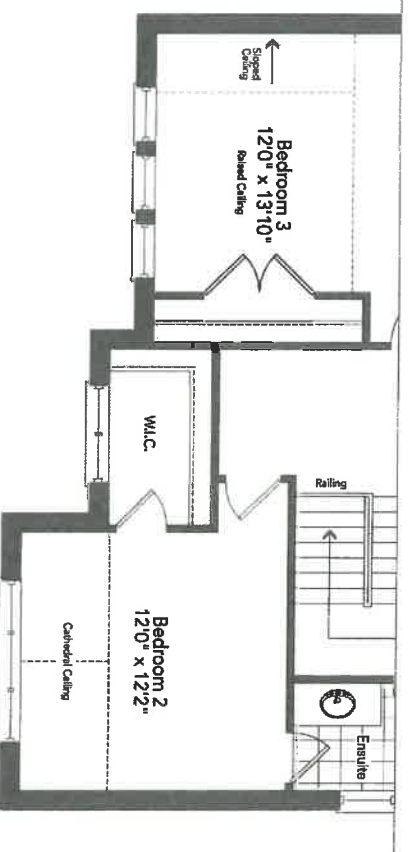

Partial Second Floor  
Elevation B

RIDGE 50-04

T.G.  
30N

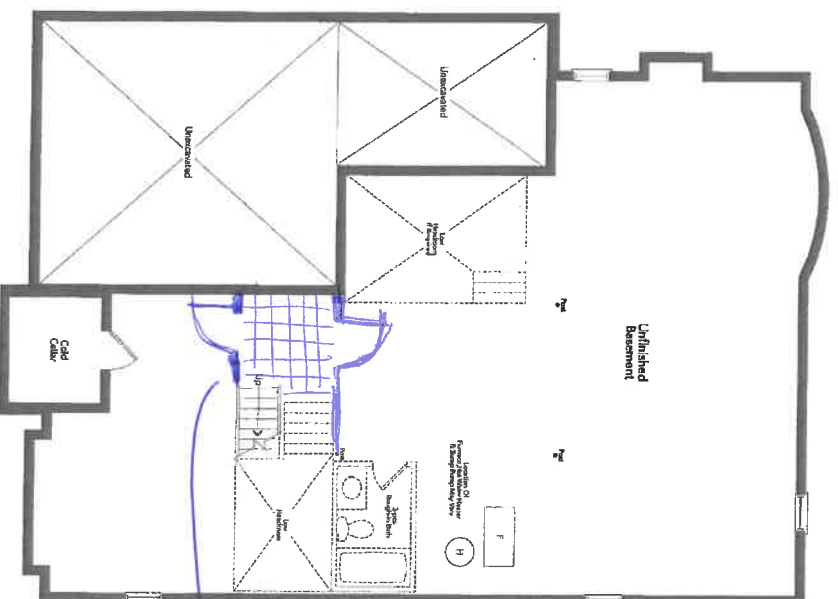

OAK STAIRS TO 1ST FL  
W/ FINISHED WALKWAY  
+ DOORSTO AREA

Basement  
Elevation A

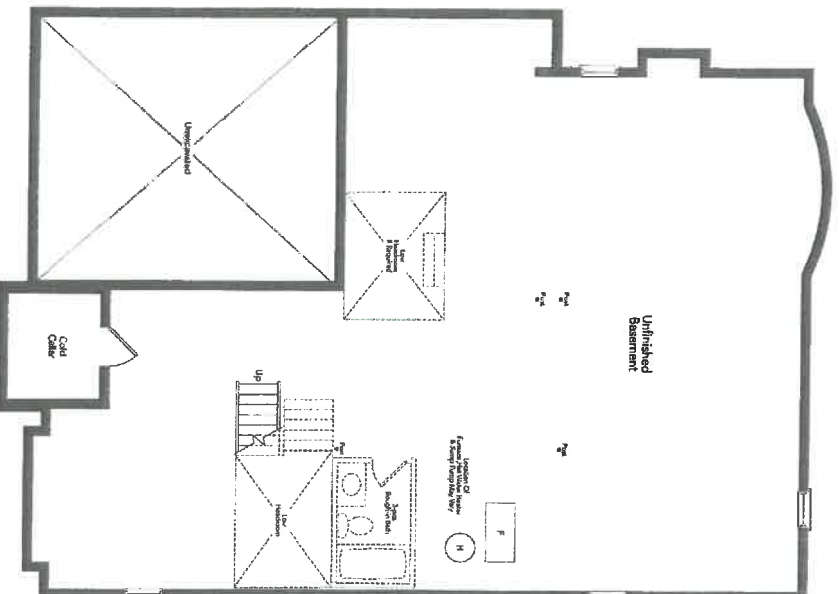

Basement For Optional  
Ground Floor Elevation A

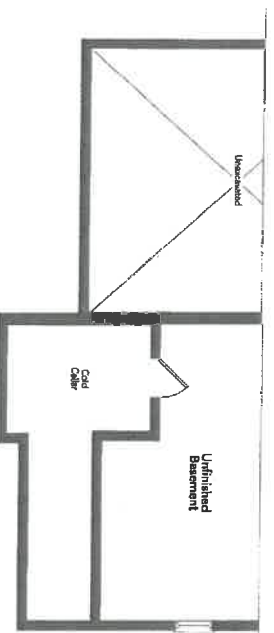

Partial Basement  
Elevation B

RIDGE 5004

T.G.  
M/30N