

CONSTRUCTION SUMMARY OF EXTRAS
Printed 2020-03-03 / 4:29 PM / Page 1 of 2

Site: COOKSTOWN
Lot: 14
Model: 50-04 WINCHESTER (A) w/FINISHED BASEMENT
Purchaser: EMANUEL CABRAL SOUSA
Phone/Email: 647-287-3626 / EMAN2085@HOTMAIL.COM



DESCRIPTION		DATE SELECTED
BONUS PACKAGE: 3 PIECE STAINLESS STEEL APPLIANCES WITH WHITE TOP LOAD WASHER & DRYER	INCLUDED IN APS	
BONUS PACKAGE: STAINLESS STEEL HOOD FAN	INCLUDED IN APS	
BUILDER TO PROVIDE UPPER CABINETS IN SERVERY **AS PER SCHEDULE E, STANDARD SELECTIONS	SCHEDULE E	
BUILDER TO PROVIDE UPPER CABINETS IN LAUNDRY **AS PER SCHEDULE E, STANDARD SELECTIONS	SCHEDULE E	
BUILDER TO PROVIDE BUILT-INS IN MUDROOM **AS PER SCHEDULE E, STANDARD SELECTIONS	SCHEDULE E	
FINISHED BASEMENT AS PER BUILDER FLOOR PLAN **AS PER SCHEDULE E, STANDARD SELECTIONS	SCHEDULE E	
WETBAR WITH BASE AND UPPER CABINETS IN FINISHED BASEMENT **AS PER SCHEDULE E, STANDARD SELECTIONS	SCHEDULE E	
STRUCTURALS		
#1 GREAT ROOM - DELETE FIREPLACE	NOVEMBER 5 2019	
#2 GREAT ROOM - INSTALL APPROXIMATELY 7 FOOT WIDE BOX DRYWALLED TO CEILING WITH OPENING FOR FUTURE ELECTRIC FIREPLACE **SPECS TO FOLLOW **NO CHARGE AS PER DD	NOVEMBER 5 2019	
#3 BASEMENT - SWITCH THE BEDROOM LOCATION AND THE FRONT FINISHED BASEMENT AREA INCLUDING THE EGRESS WINDOW **SEE FLOOR PLAN FOR CHANGES	NOVEMBER 5 2019	
#4 8 FOOT INTERIOR DOORS (X3) - MAIN HALL CLOSET & POWDER	NOVEMBER 5 2019	
#5 RELOCATE SUMP PUMP ACCORDINGLY BASED ON FINISHED BASEMENT LAYOUT	NOVEMBER 5 2019	
	NOVEMBER 5 2019	
COLOURS		
KITCHEN - SEE ADDITIONAL SECTION		
#1 KITCHEN - LA POSITANO	DECEMBER 3 2019	
#2 KITCHEN - COOKTOP WITH POT DRAWERS BELOW **BUMP OUTS REQUIRED	DECEMBER 3 2019	
#3 KITCHEN - BUILT IN FRIDGE	DECEMBER 3 2019	
#4 KITCHEN - CONVERT STANDARD BANK OF DRAWERS INTO POT DRAWER	DECEMBER 3 2019	
#5 KITCHEN - BUILT-IN OVEN COMBO WITH CABINETS ABOVE AND DRAWER BELOW **ELECTRICAL SOLD SEPARATELY	DECEMBER 3 2019	
#6 KITCHEN - ADD 24" DEEP PANTRY CABINETS TO END OF STOVE WALL (CLOSEST TO BREAKFAST AREA) **BUILT IN WALL OVENS TO GO IN THIS LOCATION)	DECEMBER 3 2019	
#7 KITCHEN - 2 PULL OUT SPICE UNITS, ONE ON EITHER SIDE OF COOKTOP	DECEMBER 3 2019	
#8 KITCHEN - CAT 2 STANDARD - 2501 FB - WHITE	DECEMBER 3 2019	
#9 KITCHEN - 44" HIGH SINGLE UPPER DOORS WITH TRIPLE STEP CROWN "E62 MLD100" - OVERHEIGHT 108" (FOR 9 FOOT CEILINGS)	DECEMBER 3 2019	
#10 KITCHEN - EXTEND ISLAND BY APPROX 12" MAKING IT LONGER	DECEMBER 3 2019	
#11 KITCHEN - 4 INCH DECORATIVE GABLES ON ISLAND	DECEMBER 3 2019	
#12 KITCHEN - ADDITIONAL COUNTERTOP FOR EXTENDED ISLAND	DECEMBER 3 2019	
#13 KITCHEN COUNTERTOP - BUMP OUTS WHERE COOKTOP IS	DECEMBER 3 2019	
#14 KITCHEN COUNTERTOP - UPGRADE 5	DECEMBER 3 2019	
#15 KITCHEN SINK - BLANCO 401518 SUPER SINGLE	DECEMBER 3 2019	
#16 KITCHEN -UPGRADE 4 HANDLES **SIZE OF HANDLE LIKE POT DRAWER IN KITCHEN B *SQUARE LIKE ON KITCHEN B KNOBS	DECEMBER 3 2019	
MASTER ENSUITE		
#17 MASTER ENSUITE - UPGRADE 4 FLOOR TILE ON WALL IN SHOWER **BIRCK PATTERN	DECEMBER 3 2019	
#18 MASTER ENSUITE - UPGRADE 3 HANDLES	DECEMBER 3 2019	
#19 MASTER ENSUITE - UPGRADE SHOWER FLOOR TILE	DECEMBER 3 2019	
#20 MASTER ENSUITE - UPGRADE 4 FLOOR TILE	DECEMBER 3 2019	

CONSTRUCTION SUMMARY OF EXTRAS
Printed 2020-03-03 / 4:29 PM / Page 2 of 2

Site:
Lot:
Model:
Purchaser:
Phone/Email:

COOKSTOWN
14
50-04 WINCHESTER (A) w/FINISHED BASEMENT
EMANUEL CABRAL SOUSA
647-287-3626 / EMAN2085@HOTMAIL.COM



DESCRIPTION		DATE SELECTED
		DECEMBER 3 2019
#21 TILE - SHARED BATHROOM - UPGRADE 1 ON WALL ✓		DECEMBER 3 2019
#22 TILE - ENSUITE 2 - UPGRADE 1 ON WALL ✓		DECEMBER 3 2019
#23 KITCHEN / BREAKFAST - LAMINATE IN LIEU OF TILE ✓		DECEMBER 3 2019
#24 FOYER / MAIN HALL - LAMINATE IN LIEU OF TILE ✓		DECEMBER 3 2019
#25 MAIN FLOOR STANDARD HARDWOOD AREAS - LAMINATE IN LIEU OF HARDWOOD ✓		DECEMBER 3 2019
#26 2ND FLOOR STANDARD HARDWOOD AREAS - LAMINATE IN LIEU OF HARDWOOD ✓		DECEMBER 3 2019
#27 BASEMENT - LAMINATE IN LIEU OF STANDARD HARDWOOD ✓		DECEMBER 3 2019
#28 BASEMENT - SPACE FOR WINE FRIDGE IN WET BAR ✓		DECEMBER 3 2019
#29 ELECTRICAL - FOR FUTURE WINE FRIDGE IN BASEMENT		DECEMBER 3 2019
#30 ELECTRICAL - (11) LED POTLIGHTS IN GREAT ROOM		DECEMBER 3 2019
#31 ELECTRICAL - (3) LED POTLIGHTS IN HALL IN FRONT OF STAIRS ON MAIN FLOOR, SEE LIGHT ABOVE STAIRS IN UPPER HALL		DECEMBER 3 2019
#32 ELECTRICAL - ADD CAPPED BOX IN CEILING OF LIVING ROOM ON EXISTING SWITCH		DECEMBER 3 2019
#33 ELECTRICAL - ROUGHIN ONLY FOR FUTURE VALANCE LIGHTING		DECEMBER 3 2019
#34 ELECTRICAL - FOR FUTURE FIREPLACE		DECEMBER 3 2019
#35 ELECTRICAL - FOR BUILT IN WALL OVEN		DECEMBER 3 2019
#36 ELECTRICAL - 2 EXTERIOR POTLIGHTS		DECEMBER 3 2019
#37 HVAC - GAS LINE FOR COOKTOP **INCLUDES 15 AMP PLUG		DECEMBER 3 2019
#38 ELECTRICAL - ADDITIONAL PLUG REQUIRED FOR ALL FREEZER		DECEMBER 3 2019
#39 DOOR HEIGHT - INCREASE LAUNDRY ROOM DOOR TO 8 FEET		DECEMBER 3 2019
#40 STAIN & PAINT STAIRS ***SEE DETAIL ON COLOUR CHART ***SUPPLY SAMPLES PRIOR TO STAINING**		DECEMBER 3 2019
#41 PAINT - CUSTOM COLOUR ON MAIN FLOOR ONLY **18 FOOT CEILING IN GREAT ROOM		DECEMBER 3 2019
#42 RAILINGS - STANDRD METAL SINGLE COLLAR ALT. PLAIN, STANDARD OVAL HANDRAIL, UPGRADE TO SQUARE PG POSTS		DECEMBER 3 2019
#43 BASEMENT WET BAR - POT DRAWERS IN LIEU OF CUPBOARDS		DECEMBER 3 2019
#44 APPLIED MOULDING ON ONE WALL IN LIVING ROOM (3 LARGE BOXES, LIKE LOT 19 GREAT ROOM) ✓		DECEMBER 3 2019
ADDITIONAL		
#1 KITCHEN - TWO TONE **ISLAND TO BE DIFFERENT COLOUR (GULL WING GREY)		FEBRUARY 11 2020
#2 KITCHEN COUNTERTOP - CANCELLED UPGRADE 5 (ORIGINALLY PURCHASED DEC 3 2019)		FEBRUARY 11 2020
#3 KITCHEN COUNTERTOP - NEW SELECTION IS TO BE UPGRADE 4		FEBRUARY 11 2020
#4 KITCHEN BACKSPLASH - STONE SLAB, UPGRADE 4		FEBRUARY 11 2020
#5 KITCHEN - CANCELLED 4 INCH DECORATIVE GABLES ON ISLAND		FEBRUARY 11 2020
#6 KITCHEN - ADD 8 INCH GABLES ON ISLAND		FEBRUARY 11 2020
#7 MASTER ENSUITE - ADD DECORATIVE LEGS (4)		FEBRUARY 11 2020
#8 MASTER ENSUITE - UPGRADE TO RECTANGLE UNDERMOUNT SINKS		FEBRUARY 11 2020
#9 FIREPLACE NOTE - SEE SKETCH SPECS FOR DIMENSIONS		FEBRUARY 11 2020
#10 TILES - BASEMENT - FLOOR TILE ON WALL		FEBRUARY 11 2020
#11 CREDIT - INCORRECT AMOUNT CHARGED FOR 3 POTS ON MAIN FLOOR (ITEM #31 DEC 3 2019)		FEBRUARY 11 2020
#12 CORRECT AMOUNT FOR 3 POTS ON MAIN FLOOR MAIN HALL (ITEM #31 DEC 3 2019)		FEBRUARY 11 2020
#13 ELECTRICAL - PLUG ABOVE FIREPLACE OPENING APPROX 6 FEET ABOVE FINISHED FLOOR		FEBRUARY 11 2020
#14 UPPER CABINET DOWN TO COUNTER WITH DRAWER AND PINIOT GRIGIO STYLE DOOR WITH GREY TINTED GLASS (KITCHEN)		FEBRUARY 11 2020
#15 ELECTRICAL - GFH PLUG UNDERNEATH THE SINK IN KITCHEN		FEBRUARY 11 2020
COLOUR CHART REVISIONS February 11, 2020		
KITCHEN COUNTERTOP - NEW SELECTION - EMERSTONE VAGLI (4)		FEB 11 2020
WET BAR IN BASEMENT - NOW HANDLES/HARDWARE TO BE DH00010		FEB 11 2020
ENSUITE 2 COUNTERTOP - NOW WHITE LAMINATE		FEB 11 2020
LAUNDRY ROOM - NOW HANDLES/HARDWARE TO BE DH00010		FEB 11 2020
KITCHEN BACKSPLASH - NOW EMERSTONE VAGLI SLAB (4)		FEB 11 2020
ENSUITE 2 TUB WALL TILE - NOW LIVORNO 18 X 18		FEB 11 2020
BASEMENT BATH FLOOR AND WALL TILE - NOW LIVORNO 18 X 18		FEB 11 2020
KITCHEN BACKSPLASH - EMERSTONE VAGLI SLAB (4)		FEB 11 2020
MASTER ENSUITE - NOW RECTANGLE UNDERMOUNT SINKS		FEB 11 2020

ZANCOR HOMES COLOUR CHART

VAGLI (EMERALSTONE) ④

CABINETRY / COUNTERTOPS				
	DOOR STYLE	HARDWARE	COUNTERTOP	EDGE
Kitchen	2501 FB WHITE (CAT 2)	SEE EXTRAS	SEE EXTRAS	SUPER WHITE QTZ (5)
Island	2501 FB WHITE (CAT 2)	SEE EXTRAS	SEE EXTRAS	SUPER WHITE QTZ (5)
Servery (INCL. UPPERS)	2501 FB WHITE (CAT 2)	SEE EXTRAS	SEE EXTRAS	SUPER WHITE QTZ (5)
Mud Room	1022 LAM WHITE (CAT 1)	N/A	WHITE LAMINATE	
WET BAR in basement	1203 FB - WHITE (CAT 1)	DH09130	DH00010	/1573-60 WHITE
Powder Room	1203 FB - WHITE (CAT 1)	DH00010		1573-60 WHITE
Master Ensuite	1203 FB - WHITE (CAT 1)	DH09290		SWISS BLANCO
Shared Bath	1203 FB - WHITE (CAT 1)	DH00010		1573-60 WHITE
Ensuite	1023 FB - WHITE (CAT 1)	DH00010		1573-60 WHITE
Basement Bathroom	1023 FB - WHITE (CAT 1)	DH00010	WHITE	4886-38
Laundry	1022 LAM WHITE (CAT 1)	DH09130	DH00010	WHITE LAMINATE
TILES				
Main Foyer		LAMINATE		
Basement Foyer		LAMINATE		
Powder Room		ALLURE ANTHRACITE MATTE 12 X 24 **BRICK		
Mud Room		ALLURE ANTHRACITE MATTE 12 X 24 **BRICK		
Kitchen		LAMINATE		
Breakfast		LAMINATE		
Kitchen Bk.Splash	EMERALSTONE VAGLI (4)	N/A		
Laundry		LOFT GREY 12 X 24 **BRICK	LIVORNO 18 X 18	
Mstr Ensuite Floor		ETERNA CALCATTA GREY POLISHED 12 X 24 **BRICK (4)		
Mstr Ensuite Shower WALL		ETERNA CALCATTA GREY POLISHED 12 X 24 **BRICK (4)		
Master Shower Floor		ORIENTAL WHITE/GREY HONEY COMB MOSAIC (1)		
Master Shower JAMB		BIANCO CARRARA		
Shared Bath Floor		LIVORNO GRIS 18 X 18		
Shared Bath Shower Wall		BRICK WHITE GLOSSY 8 X 12 (1)		
Shared Bath Shower Floor	9/4	WHITE 2 X 2		
Shared Bath Shower Jamb		BIANCO CARRARA		
Ensuite		LIVORNO 18 X 18		
Ensuite Tub Wall		BRICK WHITE GLOSSY 8 X 12 (1)	LIVORNO 18 X 18	
Basement Floor		ALLURE GREY MATTE 12 X 24 **BRICK	LIVORNO 18 X 18	
Basement Tub Wall		CINQ GREY 8 X 10	LIVORNO 18 X 18	
HARDWOOD / CARPET				
Kitchen/ Breakfast		LAMINATE - TORLY'S COLOSSIA DENALI OAK 9-7/16" X 3/8"		
Servery/Pantry		LAMINATE - TORLY'S COLOSSIA DENALI OAK 9-7/16" X 3/8"		
Foyer		LAMINATE - TORLY'S COLOSSIA DENALI OAK 9-7/16" X 3/8"		
Main hall		LAMINATE - TORLY'S COLOSSIA DENALI OAK 9-7/16" X 3/8"		
Great Room		LAMINATE - TORLY'S COLOSSIA DENALI OAK 9-7/16" X 3/8"		
Dining Room		LAMINATE - TORLY'S COLOSSIA DENALI OAK 9-7/16" X 3/8"		
Living Room		LAMINATE - TORLY'S COLOSSIA DENALI OAK 9-7/16" X 3/8"		
Upper Hall		LAMINATE - TORLY'S COLOSSIA DENALI OAK 9-7/16" X 3/8"		
Master Bedroom		LAMINATE - TORLY'S COLOSSIA DENALI OAK 9-7/16" X 3/8"		
Bedroom 2		LAMINATE - TORLY'S COLOSSIA DENALI OAK 9-7/16" X 3/8"		
Bedroom 3		LAMINATE - TORLY'S COLOSSIA DENALI OAK 9-7/16" X 3/8"		
Bedroom 4		LAMINATE - TORLY'S COLOSSIA DENALI OAK 9-7/16" X 3/8"		
FINISHED BASEMENT		LAMINATE - TORLY'S COLOSSIA DENALI OAK 9-7/16" X 3/8"		
FIREPLACES				
LOCATION	DELETED **BUILT-UP BOX WITH OPENING FOR FUTURE ELECTRIC FIREPLACE			
MIRRORS & ACCESSORIES		PLASTER MOULDING		
Mirrors	DELETE THE POWDER ROOM	Opt. Crown Moulding		N/A
Bathroom Accessories	DELETE	Location		N/A
Purchaser has reviewed the colour chart				
FOR TRADE USE				
COOKTOWN			SITE & LOT	
14				
Any upgrades in the colour chart must be accompanied with a PES. It is the responsibility of all Trades to inform the builder of any discrepancies on sketches, PES and/or colour charts PRIOR to installation.				
** PAGE 1 OF 2 **			Purchaser Initial	Vendor

E.S. Revisions 11/2020

ZANCOR HOMES COLOUR CHART

STAIRS, RAILING & PICKETS & STAIR STAIN			
PAINTED AREAS ON STAIRS	WHITE PAINT - POST, RISERS, STRINGER		
STAIN AREAS ON STAIRS	STAIN TO MATCH DARKEST GREY SHADE AS SHOW ON FLOOR SAMPLE ***STAIN POST CAPS, HANDRAIL & TREADS		
Main to 2nd Railing Details:	STANDARD METAL - SINGLE COLLAR WITH ALT. PLAIN		
Main to Basement Railing Details:	STANDARD METAL - SINGLE COLLAR WITH ALT. PLAIN		
HANDRAIL & POSTS	OVAL HANDRAIL WITH UPGRADED SQUARE POSTS		
TRIM			
Casing/Baseboards	STANDARD		
Interior Doors	(3) DOORS - 8 FOOT HIGHT ON MAIN FLOOR ONLY & LAUNDRY / STANDARD STYLE THROUGHOUT		
Interior Door Hardware	STANDARD		
Exterior Door Hardware	STANDARD		
PAINT			
MAIN FLOOR ONLY	TBD		
2ND FLOOR	WARM GREY		
BASEMENT	TBD		
PLUMBING- UPGRADES TO BE DETAILED ON PES			
	FIXTURES	FAUCETS	NOTES
Kitchen	STANDARD	STANDARD	
Island	STANDARD	STANDARD	
Powder room	STANDARD	STANDARD	
Master Ensuite	STANDARD	STANDARD	Rectangular Undermount
Shared Bath	STANDARD	STANDARD	
Ensuite 4	STANDARD	STANDARD	
Basement Wet Bar	BLANCO 401349	CHATEAU 4903	INCLUDED IN SCHEDULE E
Ensuite 3	STANDARD	STANDARD	
ZANCOR APPLIANCE REQUIREMENTS-UPGRADES TO BE DETAILED ON PES			
Appliance Package received in 'Schedule E'		YES / NO Package Name:	
	UPG (SEE PES)	DECLINED	NOTES
GAS LINE TO STOVE	YES		
WATERLINE to Fridge	YES - STANDARD		
Hood Fan Venting SIZE	6 INCH		
ELECTRICAL for Built-in Oven	YES		
ELECTRICAL for Built-in Micro / OTR	NO		
ELECTRICAL for Gas Stove / Cooktop	YES		
ELECTRICAL for Bar Fridge	YES		
DISCLAIMER			INITIALS
Colours of all materials are as close as possible to Builders selection but not necessarily identical due to dye lot variances in manufacturing/manufacturers. Due to construction progress some items may have been pre-selected or installed. In this event the Vendor's selection must be accepted by the purchaser			E.S. V.S
Any changes to the colour chart after signing are subject to a \$5000 administration fee plus costs			E.S. V.S
Purchaser has checked and acknowledged accuracy of colour and selections before signing.			E.S. V.S
SITE:	COOKSTOWN	LOT: 14	
PURCHASER(S):	EMANUEL CABRAL SOUSA		
HOME #/CELL #	647-287-3626		
EMAIL:	EMAN2085@HOTMAIL.COM		
DÉCOR NOTES	Purchaser Signature	Date	
	Purchaser Signature	Date	
Any upgrades in the colour chart must be accompanied with a PES. It is the responsibility of all trades to inform the builder of any discrepancies on sketches, PES and/or colour charts PRIOR to installation.		Décor Consultant Signature	Date
ZANCOR HOMES		Vendor Signature	Date

E.S. 11/2020
PES 11/2020
Revised

14 Cookstown

See floor plan for
locations

Paint

SW 7674 236-C7
Peppercorn
Grain de poivre

FIREPLACE
BUILT OUT

Light reflective value: 10 (dark)
Indice de réflexion de la lumière: 10 (foncé)

Complementary colours | Couleurs complémentaires
SW 7063 Nebulous White | Blanc nébuleux 257-C5
SW 7628 Windfresh White | Blanc du vent frais 259-C7
SW 7741 Willow Tree | Saule pleureur 298-C5

14 Cookstown
 **SHERWIN-WILLIAMS.**

sherwin-williams.com 1-800-4SHERWIN
©2015 The Sherwin-Williams Company
Samples approximate the actual paint colour.
Les échantillons ressemblent à la couleur réelle de la peinture.

6507-25013 CS 10/18



↑
Fireplace
build out
wall only

SW 7668 282-C3
March Wind
Vent de mars

Remaining areas.

Light reflective value: 49 (light)
Indice de réflexion de la lumière: 49 (pâle)

Complementary colours | Couleurs complémentaires
SW 7006 Extra White | Extra-blanc 257-C1
SW 7008 Alabaster | Albâtre 255-C2
SW 9072 Dried Lavender | Lavande séchée 186-C4

14 Cookstown
 **SHERWIN-WILLIAMS.**

sherwin-williams.com 1-800-4SHERWIN
©2015 The Sherwin-Williams Company
Samples approximate the actual paint colour.
Les échantillons ressemblent à la couleur réelle de la peinture.

6507-24958 CS 10/18

↑
See sketch.

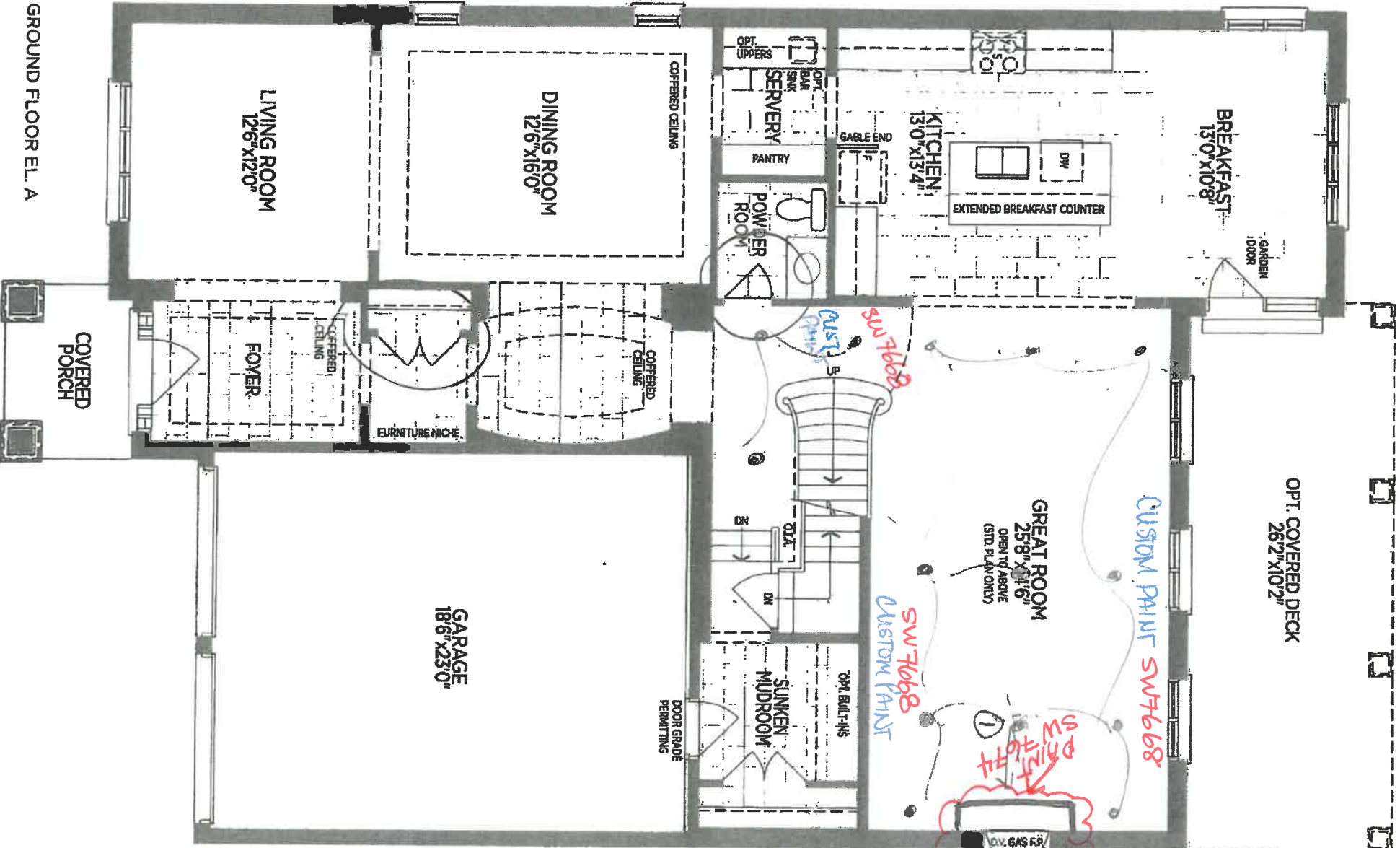

GROUND FLOOR EL. A

WINCHESTER 50-04

LOT 14

ES

VS

ES

FIREPLACE OPENING WITH
ELECTRIC ONLY

FIREPLACE WILL BE INSTALLED
BY HOMEOWNER AFTER CLOSING

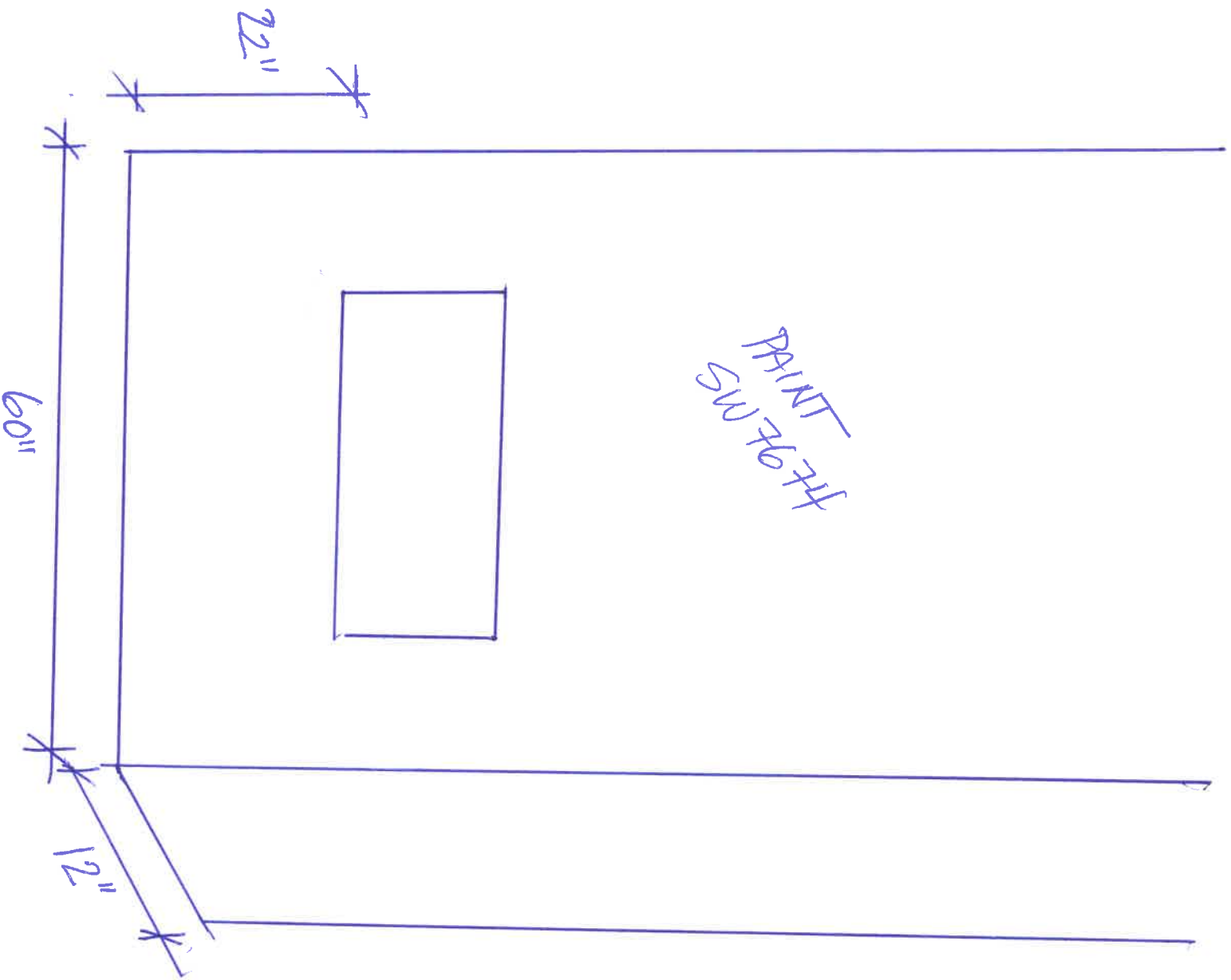

GREAT ROOM

14 COORESTONS

*SPEC ATTACHED

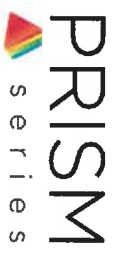

Prism Series

50" Linear Electric Fireplace

BLF50051

Product Dimensions:

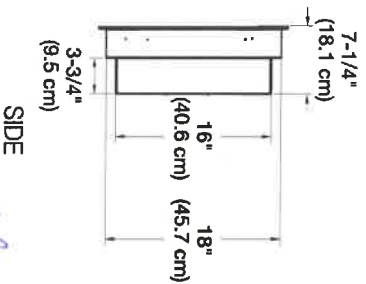
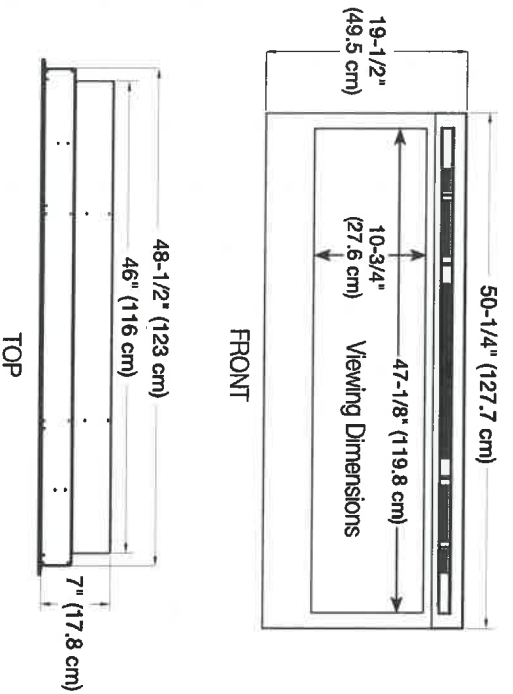

Installation Options and Framing Dimensions

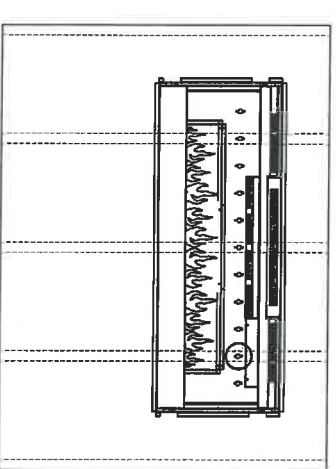

ON WALL

Must mount to a minimum of three (3) wall studs

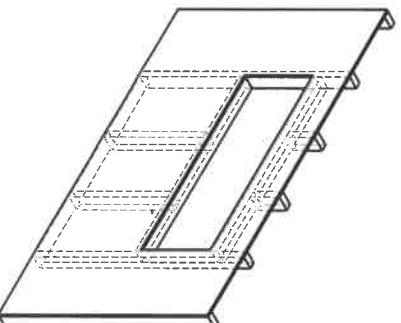

PARTIAL RECESSED

2 X 4 Wall Construction
Framing dimensions:
46-1/2" W x 16-1/2" H
(118.1 cm) W x (42 cm) H

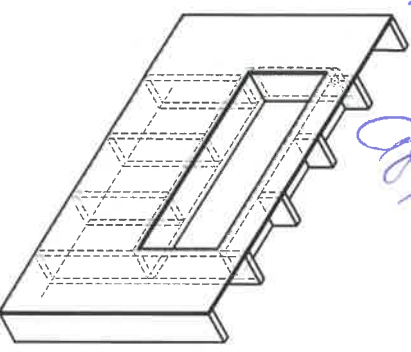

FULLY RECESSED

2 X 8 Wall Construction
Framing dimensions:
49" W x 18-1/2" H
(124.5 cm) W x (47 cm) H

OPENING ONLY
However will supply
Homeowner will install FFP
after closing

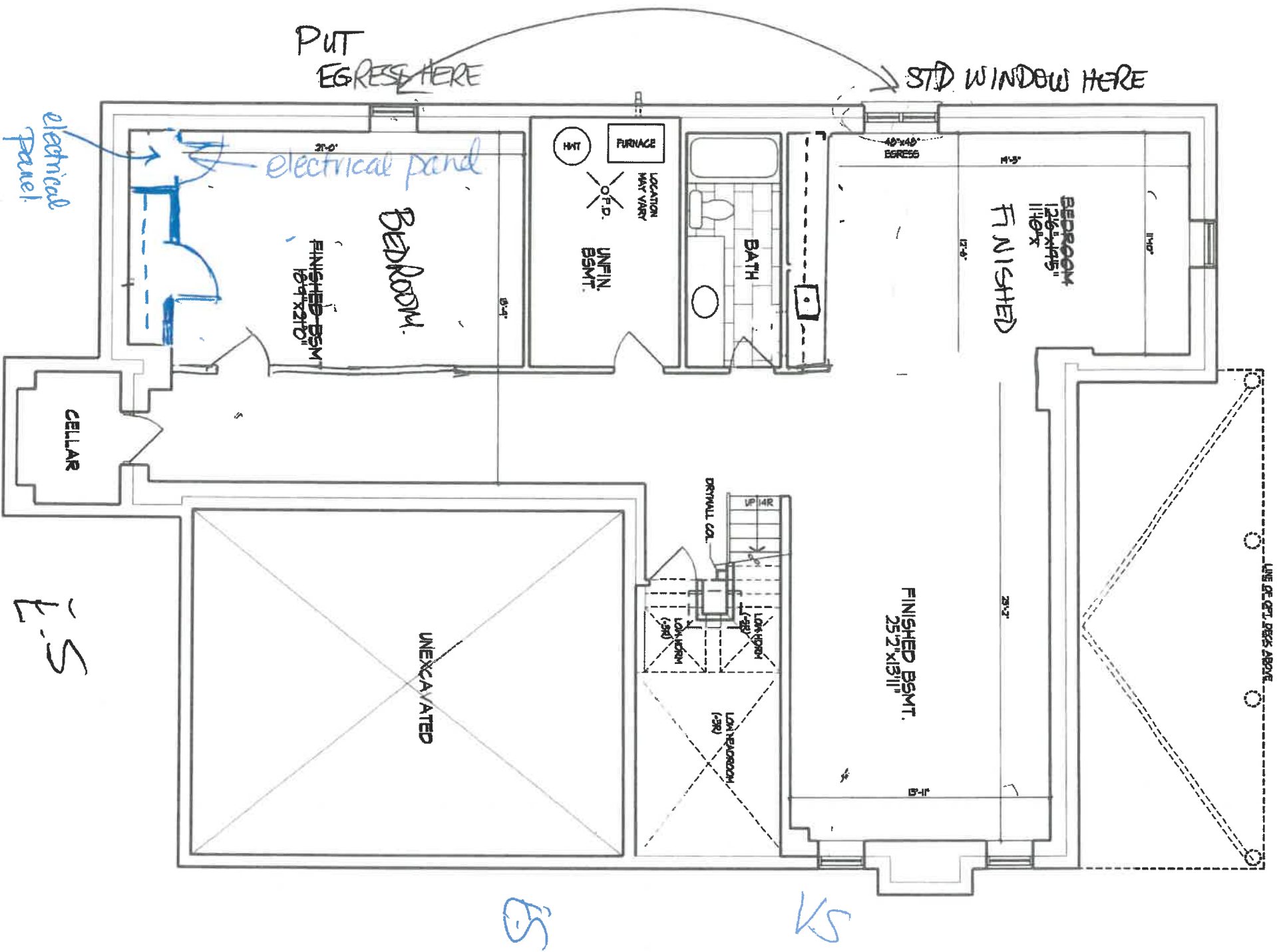

BASEMENT PLAN, EL. 'A'
1464 sq ft

LOT 14 COLUMBIA

LOT 14 COXSTOWN

Extra #44

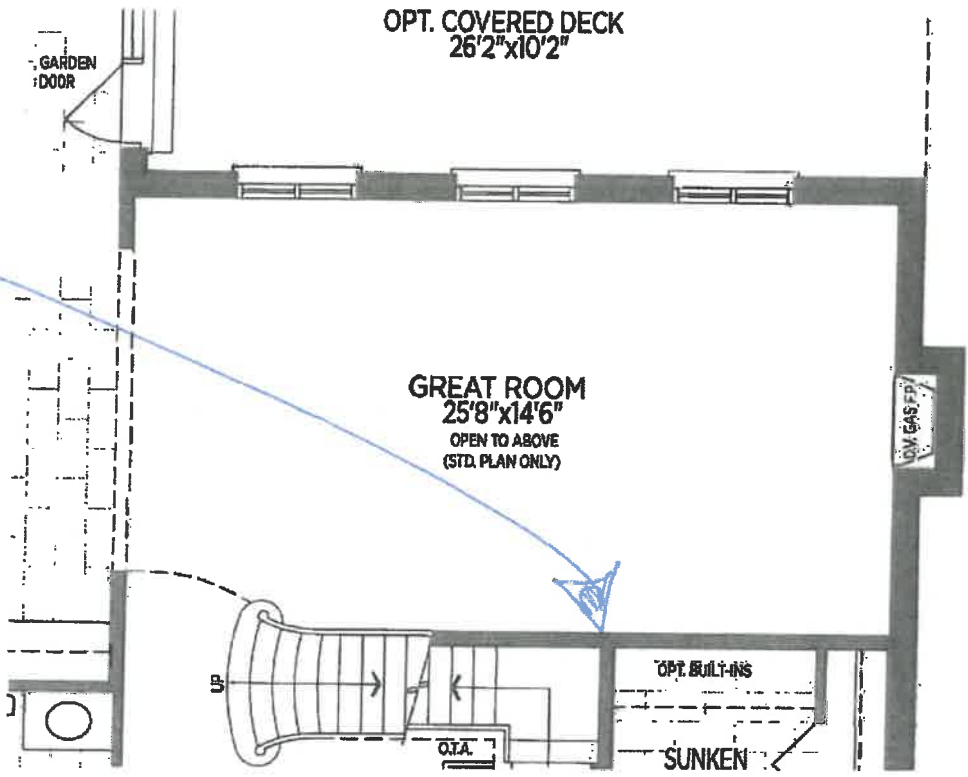

APPLIED MOLDING - 3 LARGE BOXES

DETAILS

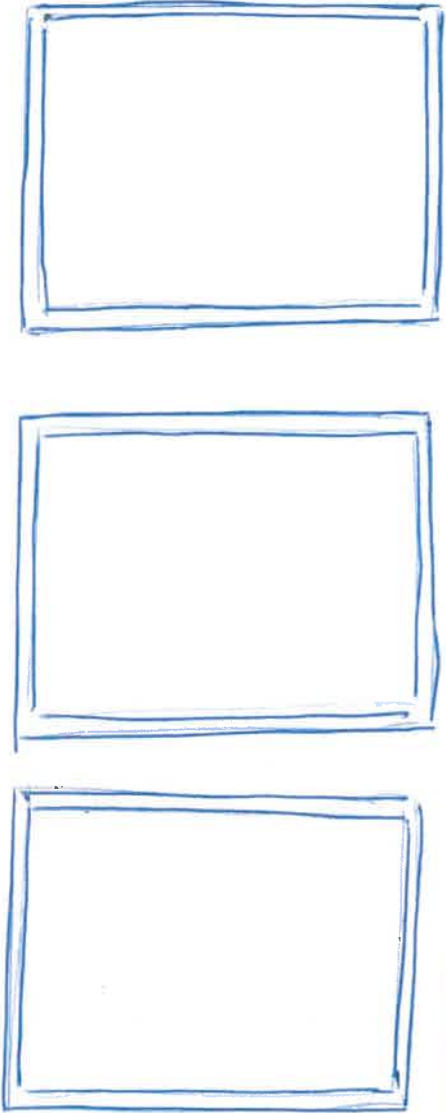

BLANCO

14 Cookstove.
wet bar.

Sink Specifications

LINCOLN BAR
Stainless steel

Colour

SKU

400781

Design and planning tips

- Min cabinet size: 15 in
- Bowl Depth: 5 1/2 in (140.0 mm)

Specifications:

3 1/2" (90 mm) stainless steel strainer, Limited Lifetime Warranty

Depending on cabinet construction, a different cabinet size may be required. Consult the cabinet manufacturer.



Optional Accessories

CapFlow

406313

Warranty

Limited lifetime warranty on all sinks and faucets. One-year warranty on all accessories and soap dispensers.

Code/Standards Compliance

BLANCO sinks and faucets are third-party tested and certified to CSA, cUPC, ANSI/ASME, IAPMO and NSF standards and listed by applicable certification bodies. For more information on individual product listings, contact our office or listing organization.



Need support? Learn more by watching our sink & faucet How-to videos:

<https://www.blanco.com/fit-canada/service/how-to-videos/>



BLANCO Canada Inc
100 Corporation Drive
Brampton ON L6S 6B5

Tel & Fax

Tel: 905-494-2400 Toll free: 1-877-425-2626
Fax: 905-494-2425 Toll free: 1-877-825-2626

While BLANCO strives to provide accurate information, all images and dimensions in this document are intended for reference only and are subject to change at any time without notice. This document is not intended for use as an installation guide. For technical installation details, refer to installation instructions provided with the product. BLANCO assumes no responsibility for the use of superseded or voided specifications.

with
Genta 7882

COLLETTE
21½" RECTANGULAR UNDERMOUNT SINK

□ 4220C1Y Undermount Sink

PRODUCT SPECS

- Vitreous china
- Front overflow hole
- Template and mounting hardware supplied

COMPLIANCE CERTIFICATIONS

Meets or exceeds the following:

- IAPMO cUPC
- ASME A112.19.2 / CSA B45.1

DIMENSIONS

SHIPPING

Outer: 550mm W x 350mm D x 190mm H
Cube 1.64
GW 25 lbs

21½" W x 13¾" D x 7½" H

Inner:

500mm W x 300mm D x 140mm H
19½" W x 11¾" D x 5½" H

Master Suite



TO BE SPECIFIED
Colour: ■ Soft White

NOTES: Dimensions of fixtures are nominal and may vary within the range of tolerances established by ASME standard A112.19.2. These measurements are subject to change or cancellation. No responsibility is assumed for use of superseded or voided pages.

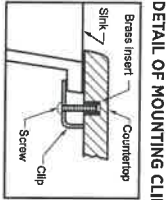
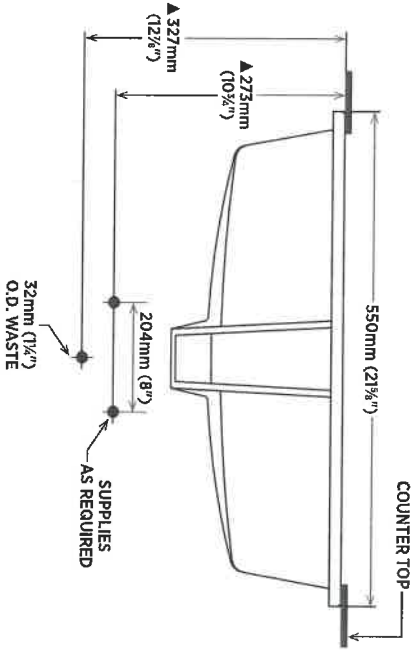
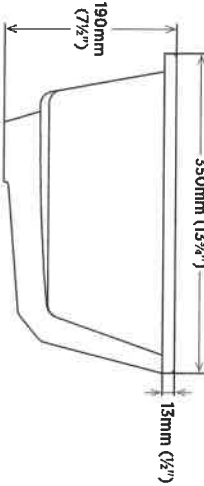
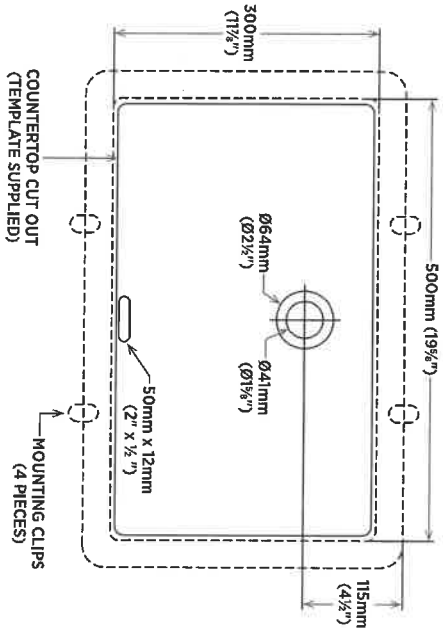

DETAIL OF MOUNTING CLIP

Note:
▲ Dimensions shown for location of supplies and "P" trap are suggested.

contrac

CANADA 5970 CHEDWORTH WAY UNIT B, MISSISSAUGA, ONTARIO, CANADA L5R 4G5 | CONTRAC.CA
USA 6241 NORTHWIND PARKWAY, HOBART, INDIANA, USA 46342 | CONTRAC.US

REVISED JULY 2019

14 Codistown

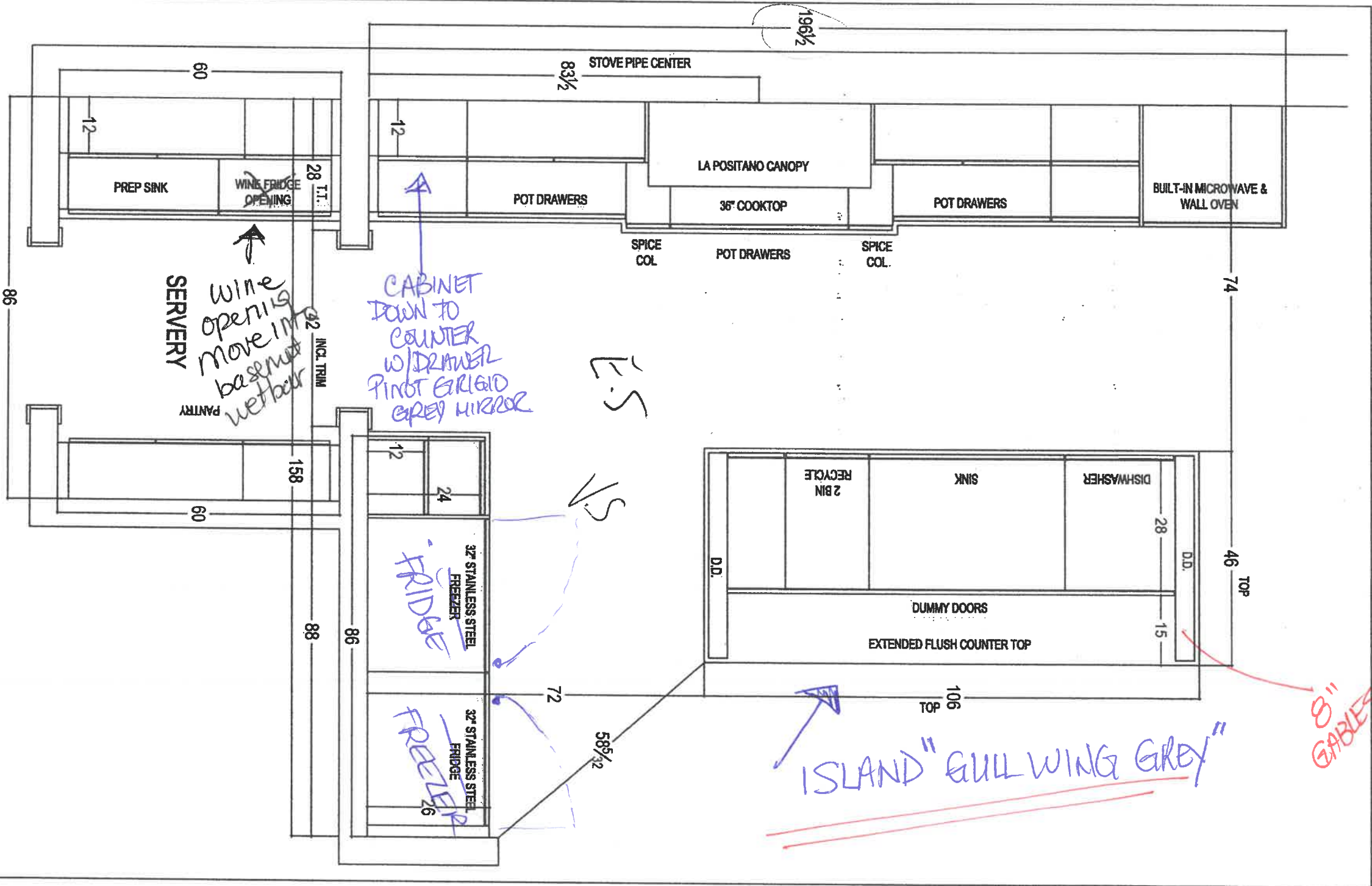

 <p>pour l'architecte, pour l'usage 88 BANTE DRIVE, VAUGHAN, ON L4K 3C4 T: 416.748.1811 F: 905.761.5001</p>				CLIENT: ZANCOR HOMES	JOB NAME: LOT 14 CKT	ROOM: KITCHEN - PLAN VIEW	DRAWN BY: RP
SITE: COOKSTOWN	DOOR STYLE: —	DOOR HANDLE: —	SCALE: 1/2" = 1'-0"				
PHONE: —	FINISH: —	DRW HANDLE: —	DATE: DEC 3, 2019				
EMAIL: —	SPECIES: —	TOP: —	PAGE: 1/4				

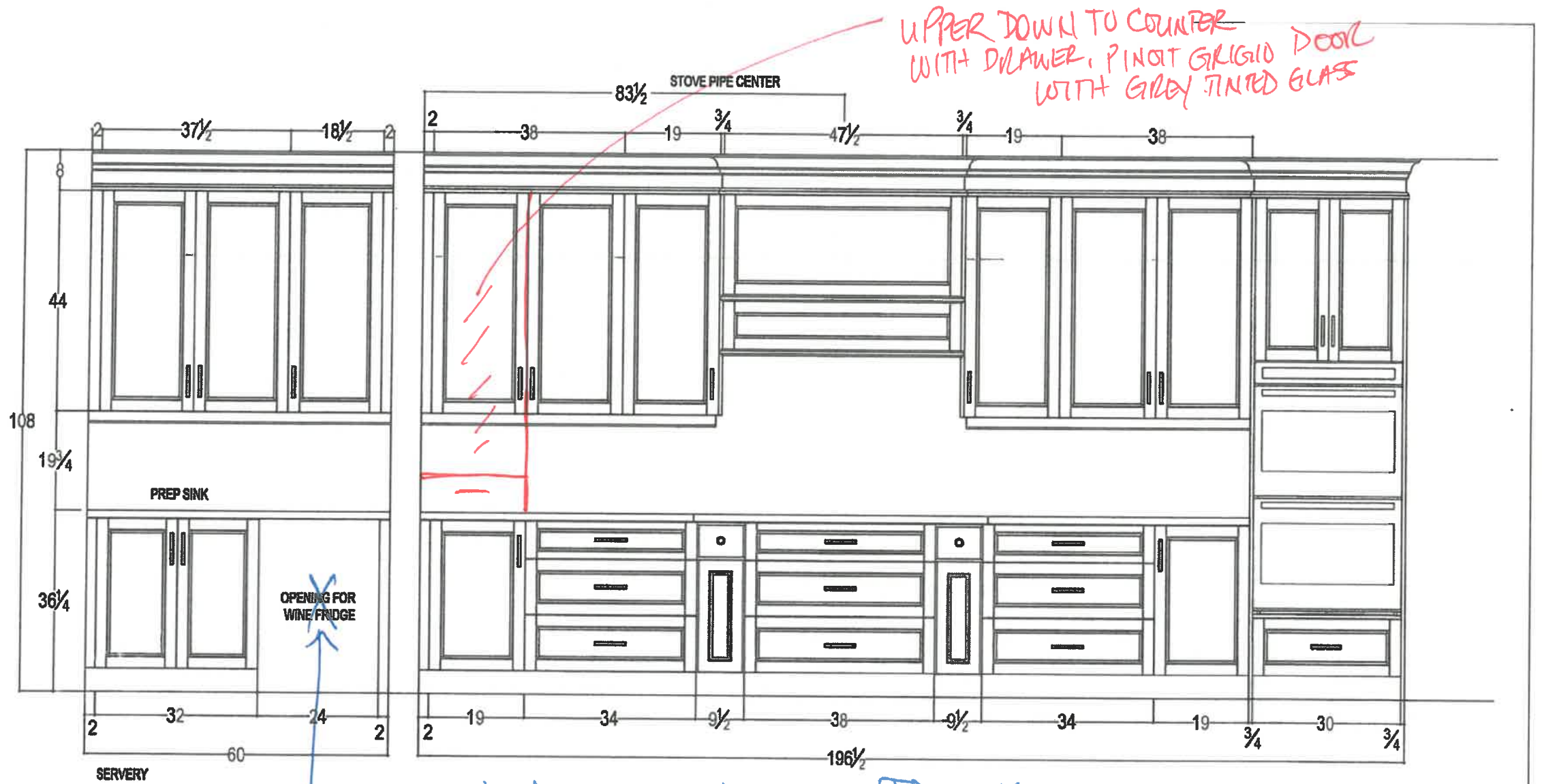

move opening to basement wet bar.

JS VS



your kitchen. your taste.
80 SANTE DRIVE, VAUGHAN, ON L4K 3C4,
T: 416.748.1811 F: 905.761.5901

CLIENT: ZANGOR HOMES	JOB NAME: LOT 14 CKT	ROOM: KITCHEN	DRAWN BY: RP	COMMENTS: STOVE & SERVERY WALL ELEVATION
SITE: COOKSTOWN	DOOR STYLE: ____	DOOR HANDLE: ____	SCALE: 1/2" = 1'-0"	
PHONE: ____	FINISH: ____	DRW HANDLE: ____	DATE: DEC 3, 2018	
EMAIL: ____	SPECIES: ____	TOP: NONE	PAGE: 2/4	

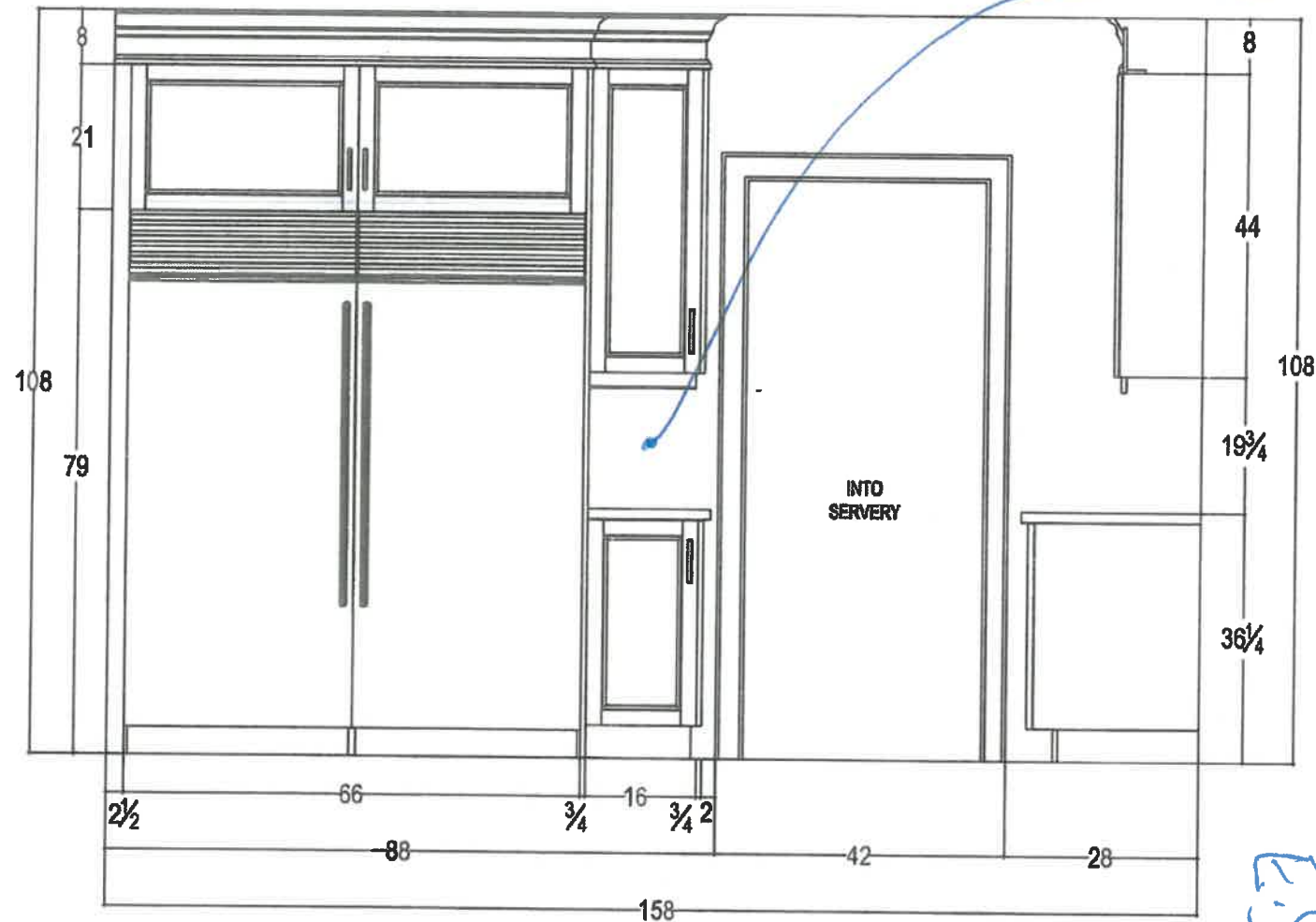

V.S

ES



your kitchen. your taste.
80 SANTE DRIVE, VAUGHAN, ON L4K 3C4,
T: 416.746.1811 F: 905.761.5801

CLIENT: ZANCOR HOMES	JOB NAME: LOT 14 CKT	ROOM: KITCHEN	DRAWN BY: RP	COMMENTS: FRIDGE WALL ELEVATION
SITE: COOKSTOWN	DOOR STYLE: —	DOOR HANDLE: —	SCALE: 1/2" = 1'-0"	
PHONE: —	FINISH: —	DRW HANDLE: —	DATE: DEC 3, 2018	
EMAIL: —	SPECIES: —	TOP: NONE	PAGE: 3/4	

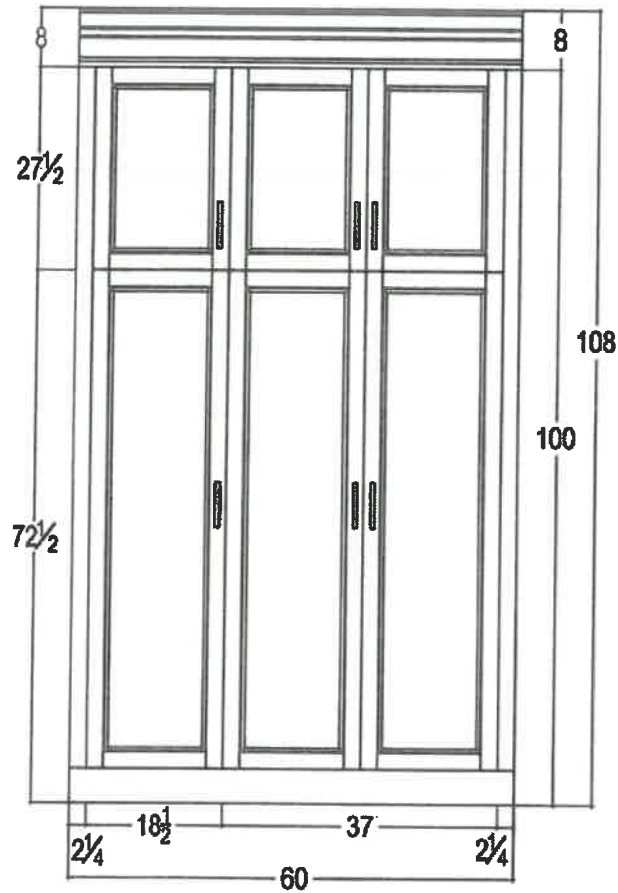

SERVERY - PANTRY

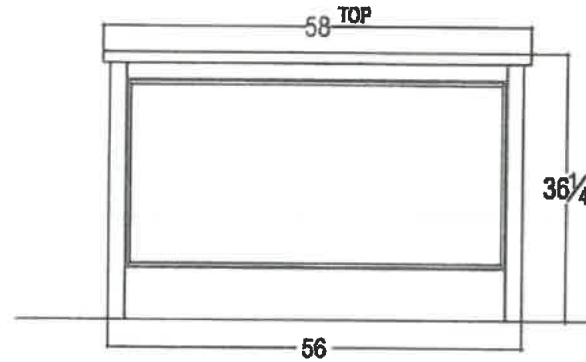

SIDE VIEW

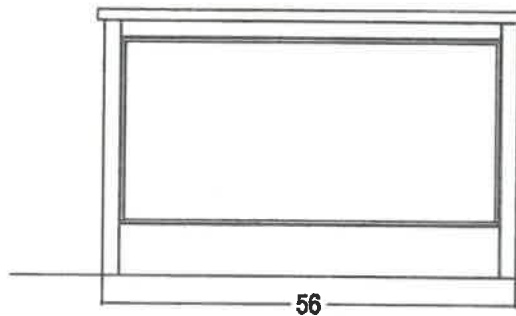

SIDE VIEW

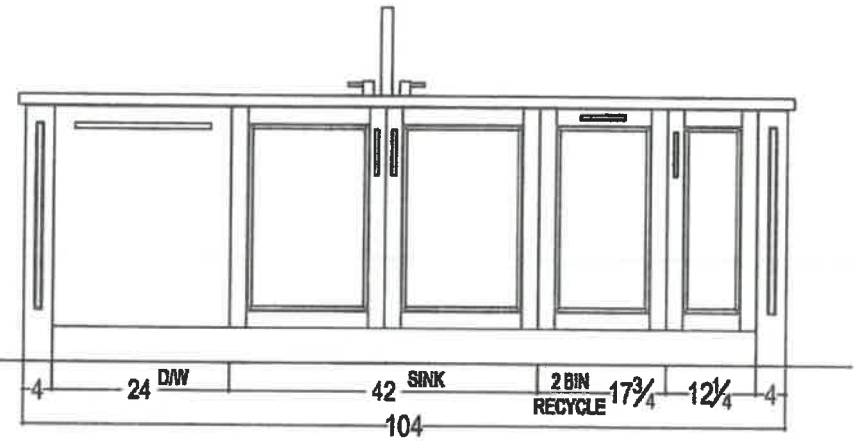

FRONT VIEW

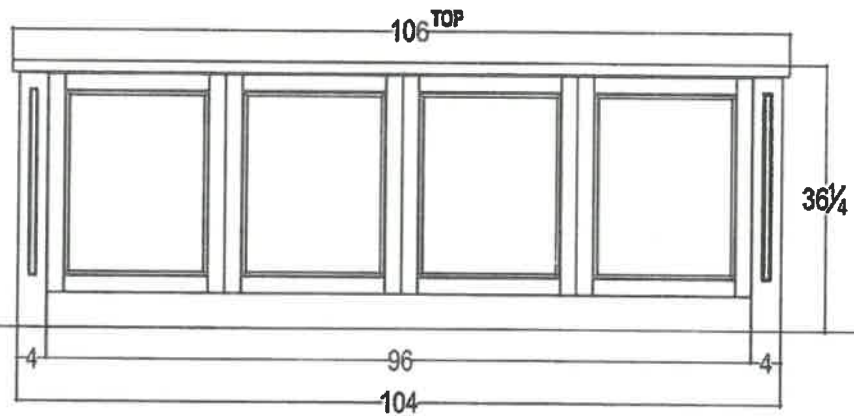

BACK VIEW

ES
VS



your kitchen. your taste.
80 SANTE DRIVE, VAUGHAN, ON L4K 3C4.
T: 416.746.1811 F: 905.761.6901

CLIENT: ZANCOR HOMES	JOB NAME: LOT 14 CKT	ROOM: KITCHEN	DRAWN BY: RP	COMMENTS: SERVERY PANTRY & ISLAND ELEVATION
SITE: COOKSTOWN	DOOR STYLE: ____	DOOR HANDLE: ____	SCALE: 1/2" = 1'-0"	
PHONE: ____	FINISH: ____	DRW HANDLE: ____	DATE: DEC 9, 2018	
EMAIL: ____	SPECIES: ____	TOP: NONE	PAGE: 4/4	

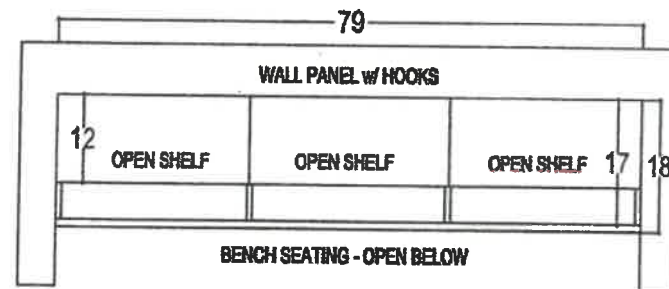

MUDROOM

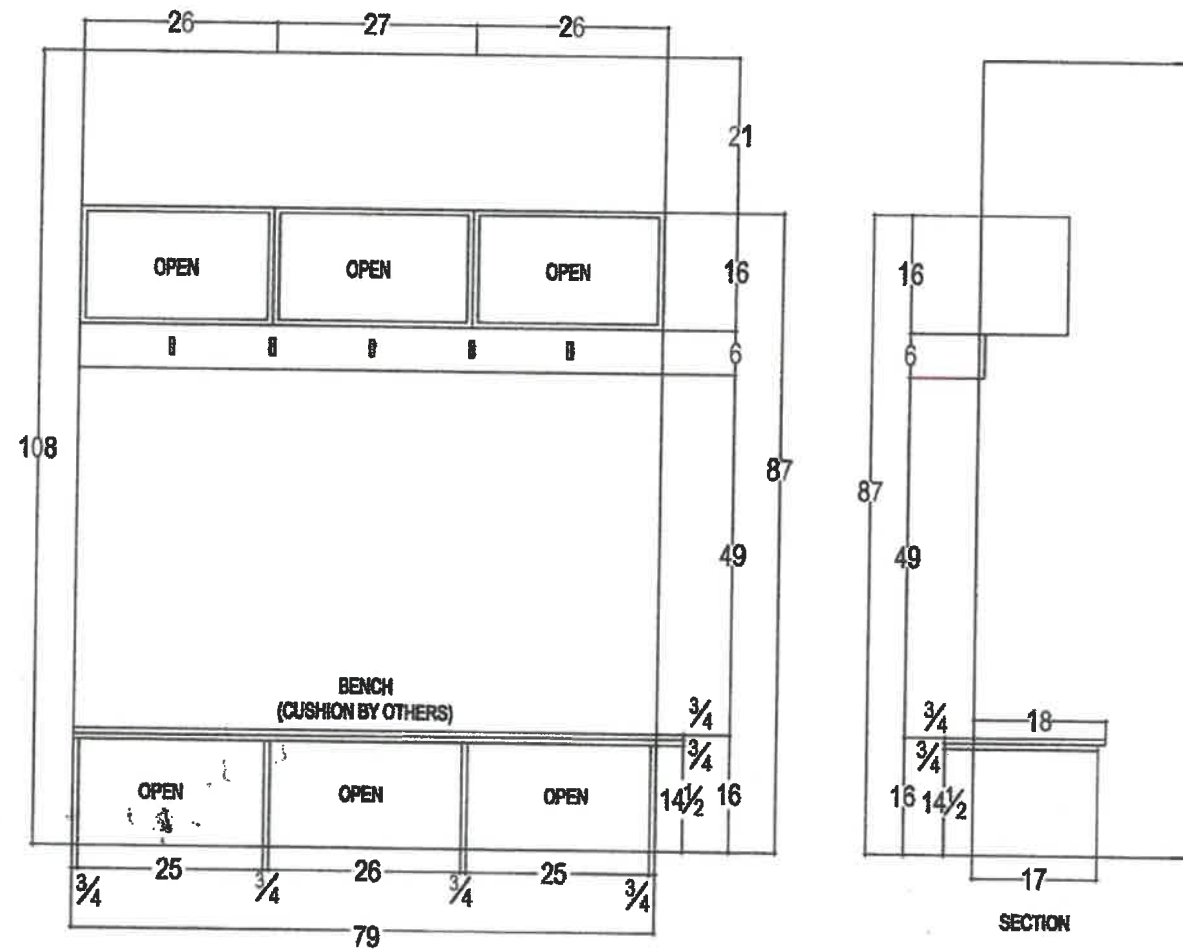

SECTION



80 SANTE DRIVE, VAUGHAN, ON L4K 3C4
T: 416.746.1811 F: 905.761.5901

CLIENT: ZANCOR HOMES	JOB NAME: LOT 14 CKT	ROOM: MUDROOM	DRAWN BY: RP	COMMENTS:
SITE: COOKSTOWN	DOOR STYLE: —	DOOR HANDLE: —	SCALE: 1/2" = 1'-0"	
PHONE: —	FINISH: —	DRW HANDLE: —	DATE: NOV 29, 2019	
EMAIL: —	SPECIES: —	TOP: NONE	PAGE: 1/1	

KS

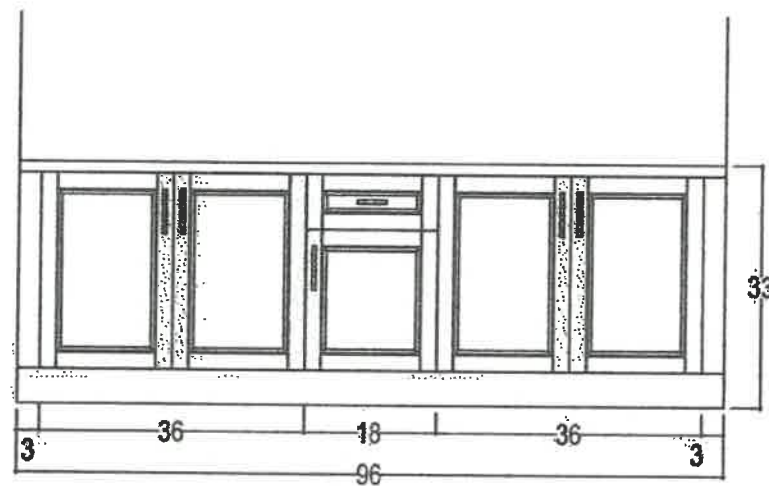
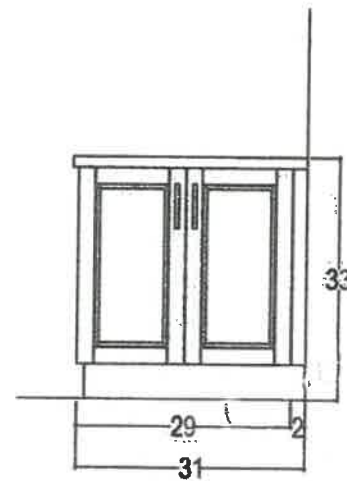
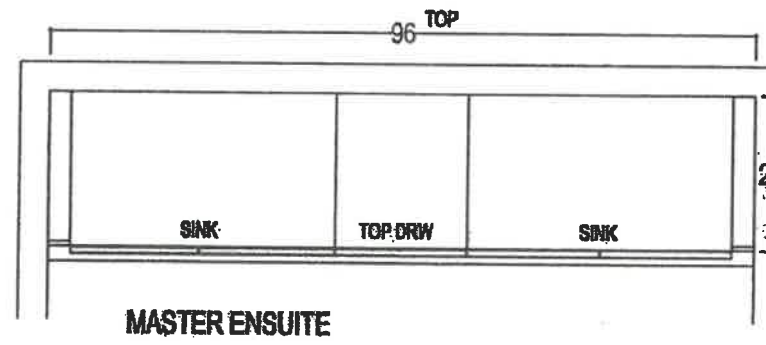
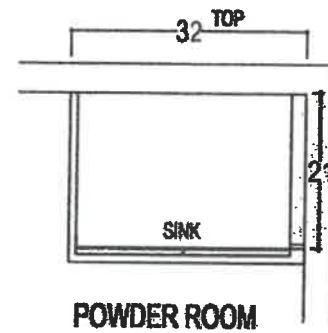

ADD
DECORATIVE
LEGS

TS



your kitchen, your taste
80 SANTE DRIVE, VAUGHAN, ON L4K 3C4
T: 416.749.1811 F: 905.761.5901

CLIENT: ZANCOR HOMES	JOB NAME: 5004 WINCHESTER	ROOM: VANITIES	DRAWN BY: RP	COMMENTS:
SITE: COOKSTOWN	DOOR STYLE: ____	DOOR HANDLE: ____	SCALE: 1/2" = 1'-0"	
PHONE: ____	FINISH: ____	DRW HANDLE: ____	DATE: JUL 13, 2017	
EMAIL: ____	SPECIES: ____	TOP: NONE	PAGE: 1/2	

VS

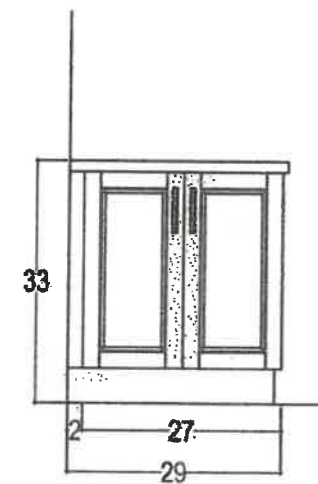
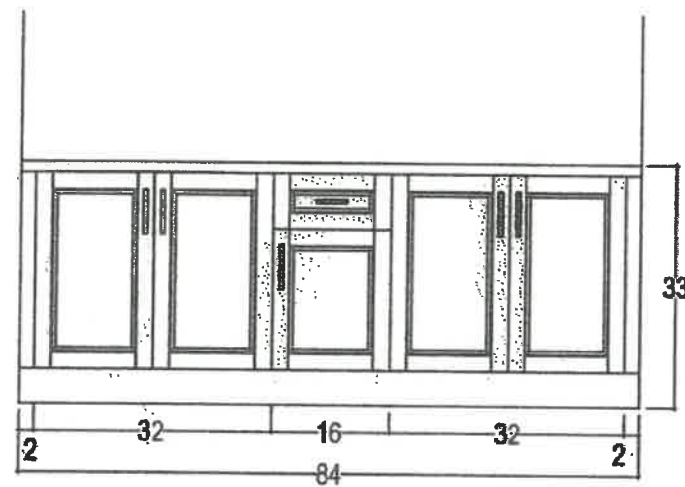
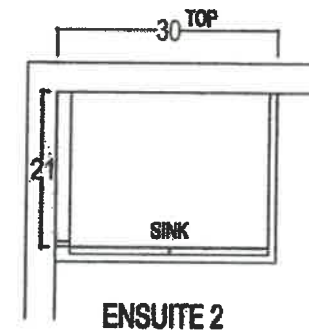
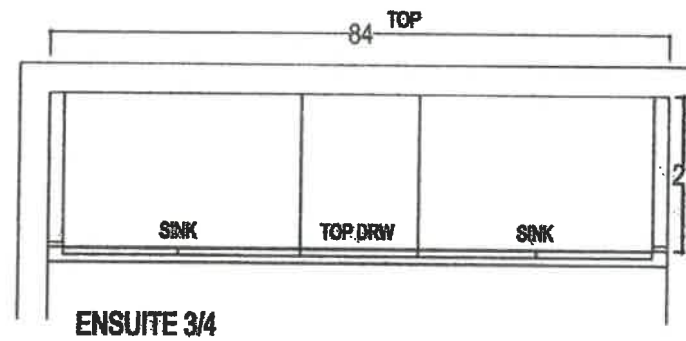

Hand-drawn blue scribble.



CLIENT: ZANCOR HOMES	JOB NAME: 5004 WINCHESTER	ROOM: VANITIES	DRAWN BY: RP	COMMENTS:
SITE: COOKSTOWN	DOOR STYLE: —	DOOR HANDLE: —	SCALE: 1/2" = 1'-0"	
PHONE: —	FINISH: —	DRW HANDLE: —	DATE: JUL 13, 2017	
EMAIL: —	SPECIES: —	TOP: NONE	PAGE: 2/2	

Hand-drawn blue signature 'V.S'.

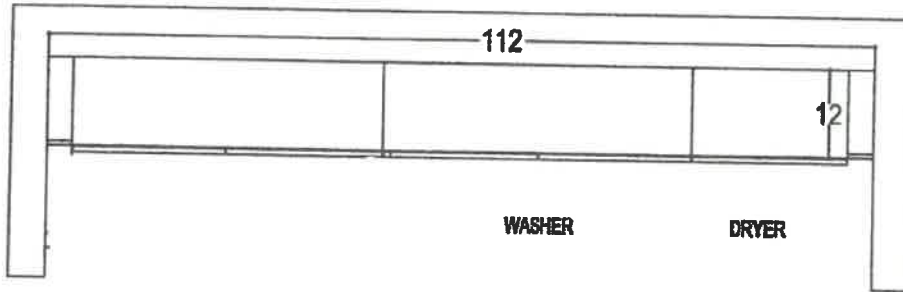

LAUNDRY ROOM

ES

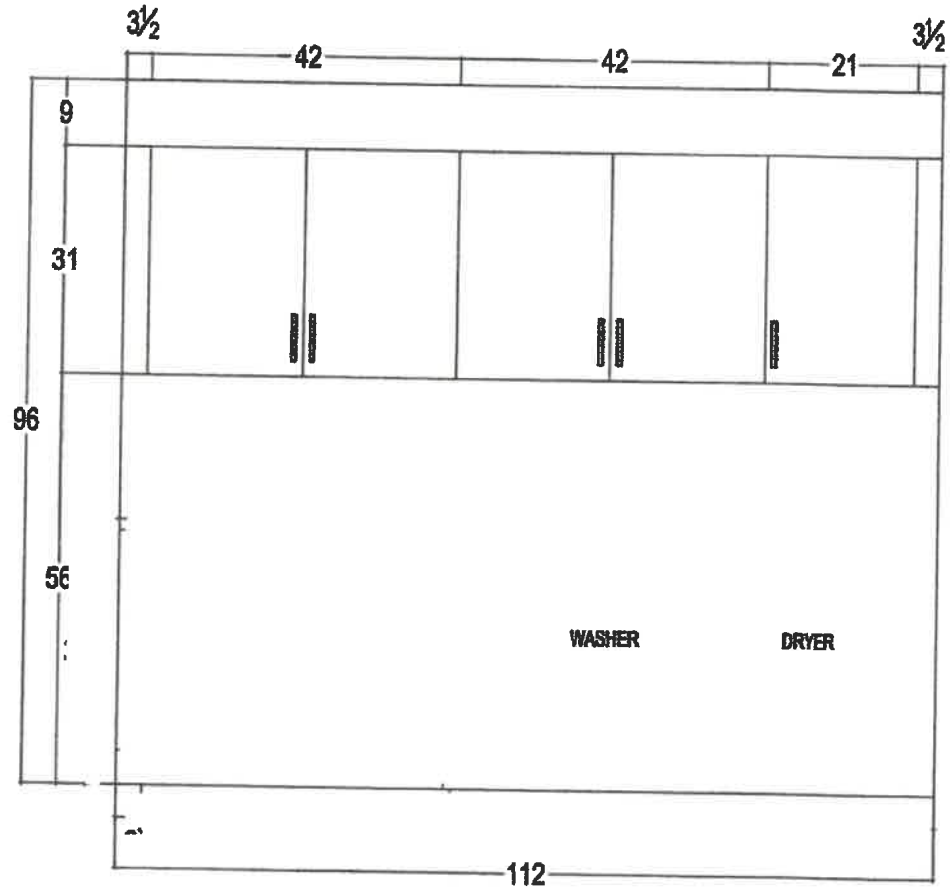

your kitchen. your taste.
80 SANTE DRIVE, VAUGHAN, ON L4K 3C4,
T: 416.748.1811 F: 905.761.5801

CLIENT: ZANCOR HOMES	JOB NAME: LOT 14 CKT	ROOM: LAUNDRY ROOM	DRAWN BY: RP	COMMENTS:
SITE: COOKSTOWN	DOOR STYLE: ____	DOOR HANDLE: ____	SCALE: 1/2" = 1'-0"	
PHONE: ____	FINISH: ____	DRW HANDLE: ____	DATE: NOV 29, 2018	
EMAIL: ____	SPECIES: ____	TOP: NONE	PAGE: 1/1	

V.S

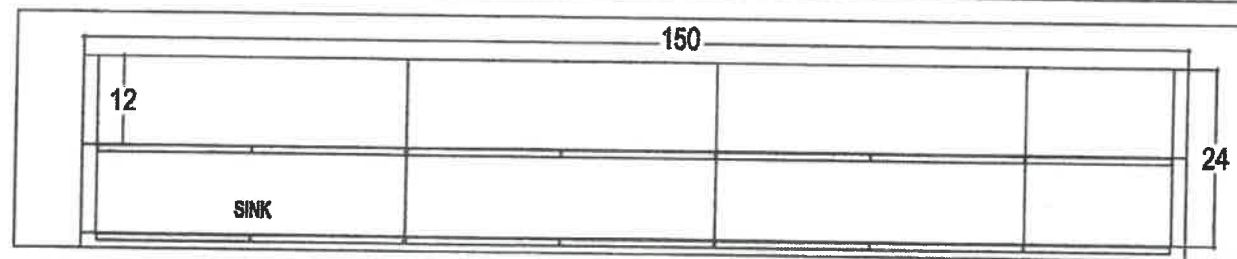

BASEMENT BAR - PLAN VIEW

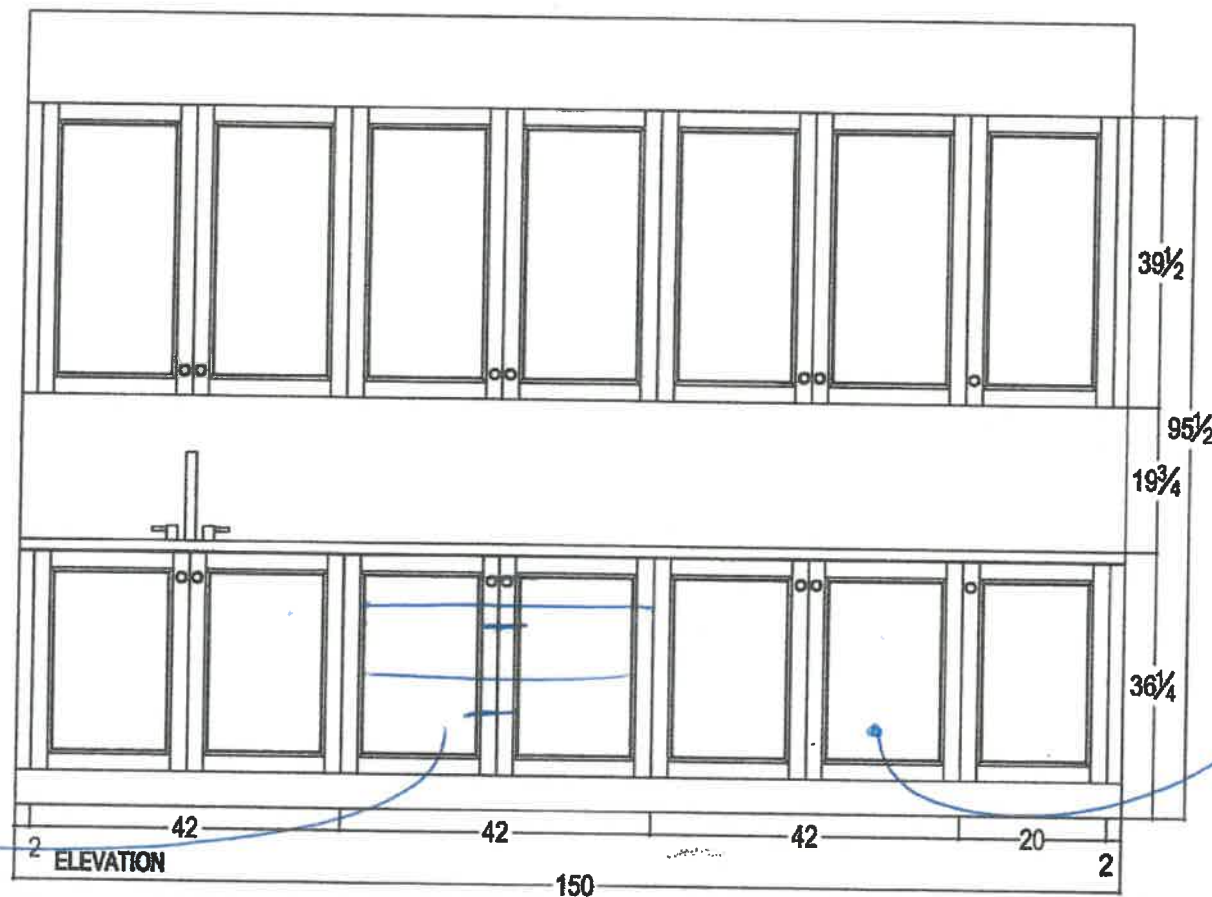

POT DRAWERS

OPENING FOR WINE FRIDGE



your kitchen. your taste.
80 SANTE DRIVE, VAUGHAN, ON L4K 3C4,
T: 416.746.1811 F: 905.761.5801

CLIENT: ZANCOR HOMES	JOB NAME: LOT 14 CKT	ROOM: BASEMENT BAR	DRAWN BY: RP	COMMENTS:
SITE: COOKSTOWN	DOOR STYLE: —	DOOR HANDLE: —	SCALE: 1/2" = 1'-0"	
PHONE: —	FINISH: —	DRW HANDLE: —	DATE: NOV 29, 2019	
EMAIL: —	SPECIES: —	TOP: NONE	PAGE: 1/1	

V.S

THE GALLERY

BY ZANCOR

Stone Countertop Edge Profiles (Aurivia)

Where applicable as per site specifications

Standard Countertop
Edge in Kitchen



FE40 ES

Standard Countertop
Edge in Vanity



FE20 ES

Upgrade 1 – Countertop Edges

Optional Edge in
Kitchen – See book for
model specific pricing



H40



T40

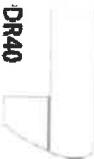

DR40



CA40

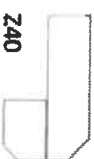

Z40

Optional Edge in
Vanity – See book for
model specific pricing



C20



H20

Upgrade 2 – Countertop Edges

Option 2 Edge in
Kitchen – Custom \$\$



FV40



FZ40



VX40



LZ40



FFZ40



VB40

Option 2 Edge in
Vanity – Custom \$\$



L20



F20

DEC 02 2019

DATE

Coolstain

SITE

14

LOT

Homeowner(s) Initials

ZANCOR

221 North Rivermede Road, Concord, Ontario L4K 3N7 * T: (905) 738.7010 F: (905) 738.5948

THE
GALLERY
BY ZANCOR

RELEASE FORM
BRICK/Joint PATTERN INSTALLATION

LOT / SITE:

HOMEOWNERS:

DATE:

14 COASTWAY
SOUTH
DEC 02 2019

Brick installation requires an additional charge and will be included on the extras if selected

(Large tiles installation for floor and wall) – ¾ Brick

Please be advised it has come to our attention, that due to production, many of the over-sized and odd shaped, man-made tiles (i.e. porcelain & ceramic), have been found to have a slight bow in the tile. It is a standard occurrence with all suppliers and manufacturers.

It is therefore recommended, that if and when a purchaser requests to install one of these tiles in a brick-joint pattern, that it be installed on/in a ¾ brick pattern, to try to avoid lippage. Attached with this letter, you will find a layout of the ¾ brick installation that has been recommended.

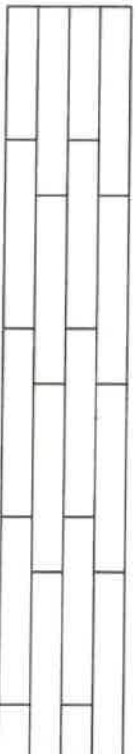

Locations:

ALL FLOOR
ALL WALLS

Please understand, even in using this ¾ brick installation, there may still be minimal lippage which cannot fully be eliminated.

Hence, when there is a request for brick-joint installation, Zancor Homes and their contractor, cannot be held responsible for this matter.

ES

Homeowner(s) Initial

(Small tile installation for walls) – ½ Brick

Purchaser requests to install small wall tiles on a backsplash or shower wall in a brick-joint pattern, that it be installed on a ½ brick pattern.

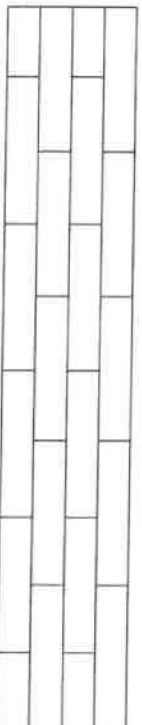

Locations:

Master Shower
Wall.

ES

Homeowner(s) Initial

ZANCOR

221 North Rivermede Road, Concord, Ontario L4K 3N7 * T: (905) 738.7010 F: (905) 738.5948

THE
GALLERY
BY ZANCOR

HOME AUTOMATION
(Cable, CAT5, Telephone)

LOT / SITE:

14 Coorstown

HOMEOWNERS:

SUSA

DATE:

DEC 02 2019

OPTION 1

I/we the Homeowner(s) have chosen to contact the Home Automation Company to select the locations of the rough-ins for Cable, CAT5, Telephone as included in our Agreement of Purchase Sale.

I/we the Homeowner(s) will contact the trade within 4 weeks of the date of this release to select locations of the standard rough-ins review other optional products for purchase.

Trade: Artistic Smart Homes

Phone: (905) 850-9386

Location: 8601 Jane St.
Vaughan, Ont. L4K 5N9

Should the homeowner not make these selections within the sufficient time provided, the rough-ins as mentioned above will be installed in locations at the Vendor's discretion.

VS ES

Homeowner(s) Initial

OPTION 2

I/we the Homeowner(s) have chosen to not contact the home automation company. I/we the Homeowner(s) have selected the locations for the standard rough-ins for Cable, CAT5, Telephone that are included in the Agreement of Purchase and Sale directly with a décor rep.

Homeowner(s) Initial

ZANCOR

THE
GALLERY
BY ZANCOR
APPLIANCE ACKNOWLEDGEMENT

CONTACT: Wayne @ Coast Appliances (905) 303-6909 / 1748 Credit Stone Circle, Vaughan

- ▶ NOTE: Any upgraded appliances are to be paid by the Purchaser, directly to the appliances company.
- ▶ Additional charges to the Purchaser may apply for cabinetry, electrical and plumbing in order to accommodate the specs given by the homeowner.
- ▶ It is the Purchaser's responsibility to provide Zancor Homes with the correct specification for each appliance where it exceeds the standard openings. Zancor Homes will not be responsible for appliances not fitting due to late changes.
- ▶ It is the Purchaser's responsibility to coordinate delivery, installation and hook up of appliances and to ensure they are installed as per Manufacturers specifications after closing.
- ▶ Standard appliance openings are approximate and the minimum required. Sizes may vary due to onsite condition and/or when modifications have been made to the cabinetry.

STANDARD OPENINGS ACCEPTED BY PURCHASER:

Fridge Opening ▶ 36" (+/-) x 74" (+/-) **Space above the fridge is required due to proper air flow

Stove Opening ▶ 30" Hood Fan Opening ▶ 30"

Dishwasher Opening ▶ 24" Hood Fan Vent ▶ 6"

HOMEOWNER INITIALS

Appliance Specs are DUE 2 WEEKS FROM SIGNED DATE (if not received during appointment)

Specs that require changes/modifications after this date will not be accepted

UPGRADE APPLIANCE OPENING REQUIREMENTS:

HOMEOWNER INITIALS

FRIDGE ☒ Built-In ☐ Flush Inset

☐ Paneled / Integrated ☐ Water Line Required

RANGE ☒ 36" ☐ 48" ☐ Gas ☐ Induction

☐ Cooktop (Apron front) ☒ Cooktop (Dropin) **Countertop Cut-out charge required for cooktop

HOOD FAN & VENT ☐ Under Cabinet (Standard) ☒ 6 Inch (Standard)

☐ Chimney (centre vent) ☐ 8 Inch

☒ Insert / Liner ☐ 10 Inch

WALL OVEN & MICRO ☒ Single Oven ☐ Warming Drawer

☐ Double Oven ☐ Over the Range Microwave

☐ Steam Oven ☐ Built-in Microwave (*trim kit required)

DEC 02 2019 COOKSTOPS 14

DATE SITE LOT

** Any upgrades checked in this appliance form must be accompanied with specs provided by the Purchaser.

**It is the responsibility of the trade to inform the Builder of any discrepancies with specs, sketches, extras and/or colour chart PRIOR to production/installation.

ZANCOR

221 North Rivermede Road, Concord, Ontario L4K 3N7 * T: (905) 738.7010 F: (905) 738.5948



COAST
APPLIANCES
Brands You Want. Expertise You Need

INVOICE

Unit #1-1748 Creditstone Road
Vaughan, ON L4K 5V8
PHONE: (905) 303-6909
FAX: (905) 856-5325

Invoice #		S03234438
Date	Page	
Jan 13, 2020	Page 1 of 3	
Ref #	PO #	
	CERTIFICATE	
Date Printed	Time Printed	
Jan 13, 2020	1:24 pm	

Visit our website at WWW.COASTAPPLIANCES.COM

GST# 79494 2516

Bill To:
SOSA, EMANUEL
LOT 14 COOKSTOWN
8 MUMBERSON STREET
COOKSTOWN, ONT L0L 1L0
(647) 287-3626

Ship To: **89392**
SOSA, EMANUEL
LOT 14 COOKSTOWN
8 MUMBERSON STREET
COOKSTOWN, ONT L0L 1L0
(647) 287-3626

Invoice Type	Ship Via	Payment Type	Salesperson	Schedule Date
Builder	7 Suns Delivery	COD	Wayne Wanamaker	Nov 13, 2020
FROM	QTY	BRAND	MODEL / ITEM #	DESCRIPTION
513	1	FRIGP	FPRU19F8RF	19 CU FT, ALL FRIDGE, 32 IN WIDE, SS
513	1	FRIGP	FPFU19F8RF	18.5 CU FT, UPRIGHT FREEZER, 32 IN WIDE, SS
513	1	FRIGG	TRIMKITEZ2	FRIDGE DOUBLE TRIMKIT
513	1	FRIGP	FPGC3677RS	36 IN GAS COOKTOP, 5 ELEMENTS, SS
513	1	FRIGP	FPEW3077RF	30 IN ELECTRIC WALL OVEN, 5.1 CU FT, SS
513	1	FRIGP	FPMO3077TF	1.6 CU FT BUILT IN MICROWAVE, SS
513	1	FRIGP	FPID2498SF	DISHWASHER, SS TUB, 47 DB, 7 CYCLES, SS
	1			Frigidaire Rebate
513	1	BROAN	CPM1369SS	36 IN POWERPACK, 600CFM, SS
513	1	ELECT	EFLS62UTT	5.1 CU FT FRONT LOAD WASHER, 9 CYCLES, TITANIUM
	1			EStar Ontario Rebate
513	1	ELECT	EFMC62UTT	8.0 CU FT FRONT LOAD DRYER, 9 CYCLES, TITANIUM
	1			EStar Ontario Rebate
513	1	EZFLD	48372	6 FEET SS BRAIDED HOSE
513	1	EZFLO	41025	STEAM DRYER KIT
	1			Installation-COMPLETE PACKAGE
	1			Freight
	1			Contr Bids Allow Fridge Base
	1			Contr Bids Allow Range Base
	1			Contr Bids Allow D/W Base
	1			Contr Bids Allow Washer Base
	1			Contr Bids Allow Hoodfan Base
	1			Contr Bids Allow Dryer Base
	1			Contr Bids Allow Hoses
	1			Contr Bids Allow Installation
	1			VISA
				Payment



COAST
APPLIANCES
Brands You Want, Expertise You Need

INVOICE

Unit #1-1748 Creditstone Road
Vaughan, ON L4K 5V8
PHONE: (905) 303-6909
FAX: (905) 856-5325

Invoice # S03234438	
Date	Page
Jan 13, 2020	Page 2 of 3
Ref #	PO #
Date Printed	CERTIFICATE
Jan 13, 2020	1:24 pm

Visit our website at WWW.COASTAPPLIANCES.COM

GST# 79494 2516

Bill To:
SOUZA, EMANUEL
LOT 14 COOKSTOWN
8 MUMBERSON STREET
COOKSTOWN, ONT L0L 1L0
(647) 287-3626

Ship To: **89392**
SOUZA, EMANUEL
LOT 14 COOKSTOWN
8 MUMBERSON STREET
COOKSTOWN, ONT L0L 1L0
(647) 287-3626

Invoice Type		Ship Via	Payment Type	Salesperson	Schedule Date
Builder		7 Suns Delivery	COD	Wayne Wanamaker	Nov 13, 2020
FROM	QTY	BRAND	MODEL / ITEM #	DESCRIPTION	
	25				

APPLIANCE PROTECTION PLAN ☐ YES ☐ NO REMOVAL OF OLD APPLIANCE

- * All authorized returned products will be subject to a 30 % restocking charge.
- * Orders must be paid in full upon scheduling delivery.
- * Please inspect product condition immediately for physical defects shipping damage.
- * We offer no other implied warranty, return or exchange policy.
- * Appliance being hauled away must be disconnected and uninstalled prior to delivery
- * New appliances are warranted by the manufacturer only, unless an extended service plan is purchased.

NOW 17 LOCATIONS TO SERVE YOU

Canadian
Home Builders'
Association

Venmar Connaisseur

Okanagan Series



Okanagan Series... for the real *Connaisseur*!

Choose a high-performance custom hood with a thoroughly modern look. Its easy-to-clean stainless steel finish and variable speed blower(s) are ideal for all types of cooking.

- CPM1 available on 28-7/16" and 34-7/16" sizes and CPM2 on 34-7/16", 40-7/16" and 46-7/16" sizes
- Brushed stainless steel finish
- Internal blower 600 CFM on CPM1 and 1080 CFM on CPM2
- Bright halogen lighting:
 - Two GU-10, 50W shielded bulbs (included)
 - 4-speed, Rotary with Separate On/Off control
- Heat Sentry™ detects excessive heat and adjusts speed to high automatically
- Pro-Style, dishwasher-safe baffle filters with handles
- Vertical discharge 8" round on CPM1 and 10" round on CPM2

Specifications

Width	Stainless Steel	Volts	Amps	CFM (max./min)	Sones (max./min)
28-7/16"	CPM1309SS	120	5	600/210	8.5/1.1
34-7/16"	CPM1369SS	120	5	600/210	8.5/1.1
34-7/16"	CPM2362SS	120	9	1000/370	12/1.5
40-7/16"	CPM2422SS	120	9	1000/370	12/1.5
46-7/16"	CPM2482SS	120	9	1080/410	10.5/1.5

Option

ARPs*	Airflow reducer (limits the airflow of the hood under 300 CFM)
-------	--

* For CPM1 model only

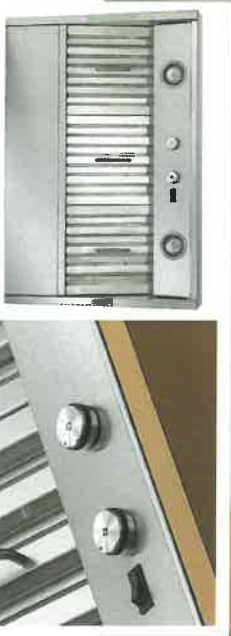

Installation is simplified with the Custom Hood Liner insert. All-in-one design includes everything you need to achieve a fully integrated appearance. The Custom Hood Liner easy install system comes with liner, blower, filtration, controls, lighting and damper. Rotary controls for two-level lighting and four blower speeds enable the user to choose operating preferences.

38 INCH BLUVD

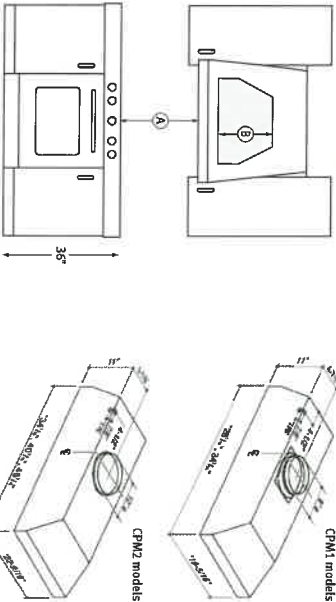

A. Installation height above the cooking surface 24-30"
B. The distance from bottom of range hood to top of range hood: 11"



14 Cordoba
V E N M A R
Connaisseur

Specifications subject to change without notice.

www.venmar.ca
1-800-567-3855

Venmar Ventilation inc.
550 Lemire Boulevard
Drummondville, Quebec J2C 7W9

FRIGIDAIRE
P R O F E S S I O N A L .

Single Wall Oven

FPEW3077RF

30" Electric



Product Dimensions

Height	29"
Width	30"
Depth	24-3/4"

More Easy-To-Use Features

Dual Timers

Set two timers when cooking dishes simultaneously.

2-Hour Self-Clean

A powerful, quick clean for your oven in just 2 hours with PowerPlus™ Self-Clean cycle.

Convection Conversion

Automatically converts the convection oven to the ideal cooking time for evenly cooked dishes.

PowerGlide™ Rack

Access warm dishes from your oven with ease — rack glides in and out of the oven smoothly.

Sabbath Mode (Star-K® Certified)

Available in:



Stainless
(*)

**Applies to baking foods on one rack with a cook time of 10 minutes or longer*

Signature Features



PowerPlus® Dual-Fan Convection

Powerful performance delivers consistent results. Evenly cooked dishes, every time, with PowerPlus® Convection Bake and Roast.



PowerPlus® Temperature Probe

Ensures great results the first time. Set and monitor dish temperature with the PowerPlus® Temperature Probe.



PowerPlus® No Preheat

Oven is ready in no time. Start baking immediately with PowerPlus® No Preheat!



Smudge-Proof™

Resists fingerprints and cleans easily.

14 colors

Features	
Oven Control/Timing System	PrecisionPro™ Controls
Window	Extra-Large
Exterior Door Finish	Smudge-Proof™ Stainless Steel
Handle Design	Stainless Steel
Oven Cleaning System	Self-Clean
Oven Controls	
Bake/Broil	Yes /Variable (400 - 550 °F)
Convection Conversion	Yes
Convection Bake/Broil/Roast	Yes /No /Yes
Oven Preheat	PowerPlus™ No Preheat
PowerPlus™ Temperature Probe	Yes
Keep Warm	Yes
Self-Clean/Clean Options	Yes /2, 3, 4 Hours
Delay Clean	Yes
Kitchen Timer	Yes
Control Lock	Yes
Auto Oven Shut-Off	Yes
Oven Lock-Out	Yes
Oven Features	
Capacity (Cu. Ft.)	5.1
Convection System	PowerPlus™ Dual-Fan Convection
Oven Light	2 Halogen
Hidden Bake Element	Yes
Rack Configuration	1 Glide, 1 Handle, 1 Offset Rack
Baking System	Even Baking Technology
Broiling System	PowerPlus™ Broil
Bake/Broil Element (Watts)	2,200 / 4,000
Optional Accessories	
10'-Long Armoured Power Cable	PN # 903056-9010
Certifications	
Sabbath Mode (Star-K® Certified)	Yes
Specifications	
Oven Interior (H x W x D)	18-5/8" x 24-1/8" x 19-1/2"
Power Supply Connection Location	Left Bottom Rear
Voltage Rating	240V / 208V / 60Hz
Connected Load (kW Rating) @ 240 / 208 Volts	4.5/3.7
Amps @ 240 / 208 Volts	18.8/17.9
Minimum Circuit Required (Amps)	20
Approved for Under-Counter Installation	Yes
Shipping Weight (Approx.)	146 Lbs.

¹Single phase 3- or 4-wire cable, 120/240 or 120/208 Volt, 60 Hertz AC only electrical supply with ground required on separate circuit fused on both sides of line.

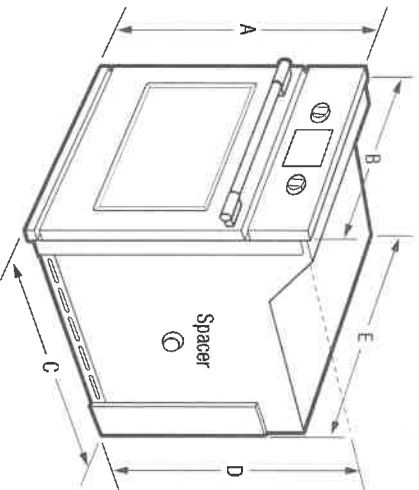

NOTE: For planning purposes only. Always consult local and national electric codes. Refer to Product Installation Guide for detailed installation instructions on the web at frigidaire.ca.



Product Dimensions		Cutout Dimensions	
A - Height	29"	Height (Min.) / (Max.)	26-3/4" / 28"
B - Width	30"	Width (Min.) / (Max.)	28-1/2" / 29"
C - Depth	24-3/4"	Depth (Min.)	23-1/2"
D - Height (Wrapper)	26-11/16"		
E - Width (Wrapper)	28-1/4"		
Depth with Door Open 90°	45-3/4"		

14 Goodstoun

Accessories information available on the web at frigidaire.ca

FRIGIDAIRE

PROFESSIONAL

FPMO3077TF

MICROWAVE
30" BUILT-IN WITH CONVECTION

Smudge-Proof
Stainless Steel



AVAILABLE COLORS



Stainless

SIGNATURE FEATURES

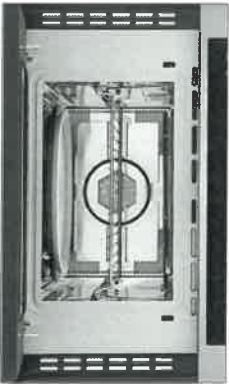

PowerPlus™ 2-in-1 Convection
Oven or Microwave

Get the great-tasting results of a conventional convection oven combined with the speed of microwave technology with the PowerPlus™ 2-in-1 Convection Microwave Oven.



PowerSense™ Cooking Technology

Results you can trust. PowerSense™ Cooking Technology automatically senses ideal time and power levels.



Smudge-Proof™ Stainless Steel

Resists fingerprints and cleans easily.



PowerSense™ Auto Defrost

Take the guesswork out of defrosting meat, poultry, or fish with PowerSense™ Auto Defrost.

PRODUCT DIMENSIONS

Height	19"
Width	29-13/16"
Depth	23"

MORE EASY-TO-USE FEATURES

PowerSense™ Broil & Grill

Grill fresh or frozen pizza at the touch of a button.

PowerBright® LED Lighting

See the power. See the results in action. LED interior microwave light stays on while your dish cooks.

Keep Warm

Consistently keep your dishes warm, for up to 90 minutes, until everything and everyone is ready.

Drop-Down Door

Faster, easier access to what you are cooking with Drop-Down Door configuration.

Adjustable Timer

Now you can adjust the cooking time of your dish while it's cooking. The adjustable timer allows you to add 30 seconds on the timer.

FPMO3077TF
MICROWAVE
30" BUILT-IN WITH CONVECTION

FRIGIDAIRE
P R O F E S S I O N A L

FEATURES

Control/Timing System	Pro-Select+
Exterior Door Finish	Smudge-Proof™ Stainless Steel
Handle Design	Stainless Steel
Microwave Capacity (Cu.Ft.)	16
PowerPlus™ Convection	Yes
Watts (IEC-705 Test Procedure)	1000
Interior LED Light	Yes
Interior Color	Stainless Steel
Turntable Diameter	14-3/16"
Turntable On/Off	
Control Lock	Yes
Clock	Yes
Touch Pad Buttons	28
Power Levels	High (1-9)
Accessory Metal Rack	Yes

MICROWAVE CONTROL OPTIONS

Popcorn Button	Yes
Sensor Cook Button	Yes
Sensor Reheat Button	Yes
Broil/Grill	Yes
Preheat/Warm	Yes
Snack Button	
Beverage	
Melt & Soften Options	4
Auto Reheat Options	
Snack Menu Options	
Auto Cook Options	
Multi-Stage Cooking Option	3
Keep Warm	Yes
Add 30 Seconds	Yes
Sensor Cooking Options	5
Sensor Reheat Options	5
Vegetable Cook Sensor	Yes
Delay Start	
User Preferences	Yes
Adjustable Timer	Yes

POWER RATINGS

Frequency (MHz)	2,450
Watts @ 120 Volts	1,750
Amps @ 120 Volts	15.5

SPECIFICATIONS

Oven Interior (HxWxD)	9-21/32"x16-1/2" x16-1/2"
Power Supply Connection Location	Right Top Rear
Voltage Rating	120V/60Hz/20A
Connected Load (KW Rating) @ 120 Volts†	1.75
Minimum Circuit Required (Amps)	20
Plug Type (NEMA)	LCOI (5-20P)
Shipping Weight (Approx.)	100 Lbs.

†For use on adequately wired 120V dedicated circuit having 2-wire service with a separate ground wire. Appliance must be grounded for safe operation.



Plug Type (NEMA)
5-20P

PRODUCT DIMENSIONS

A-Height	19"
B-Width	29-13/16"
C-Depth	23"

CUTOUT DIMENSIONS

Height (Min. - Max.)	17-3/4"-18"
Width (Min. - Max.)	28"-28-3/8"
Depth (Min.)	22"

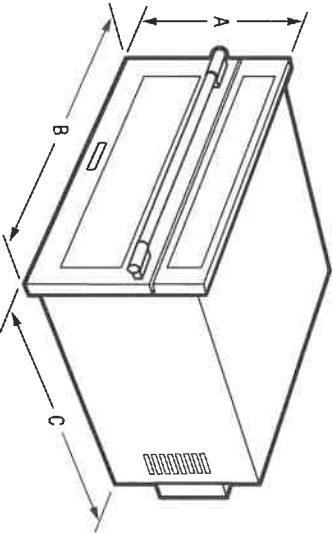

14 code sticker



Note: For planning purposes only. Always consult local and national electric, gas and plumbing codes. Refer to Product Installation Guide for detailed installation instructions on the web at frigidaire.com. Specifications subject to change. Accessories information available on the web at frigidaire.com.

FPMO3077TF MICROWAVE

30" BUILT-IN WITH CONVECTION

FRIGIDAIRE
P R O F E S S I O N A L .

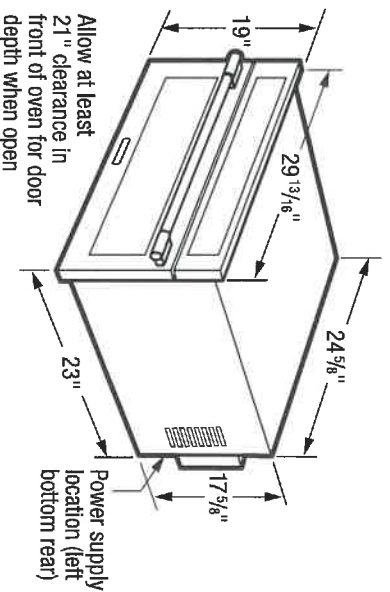

***Note:** Cutout depth is critical to proper installation. Verify required cutout-depth dimension to ensure that oven trim fits flush against cabinet face to reduce convection oven noise.

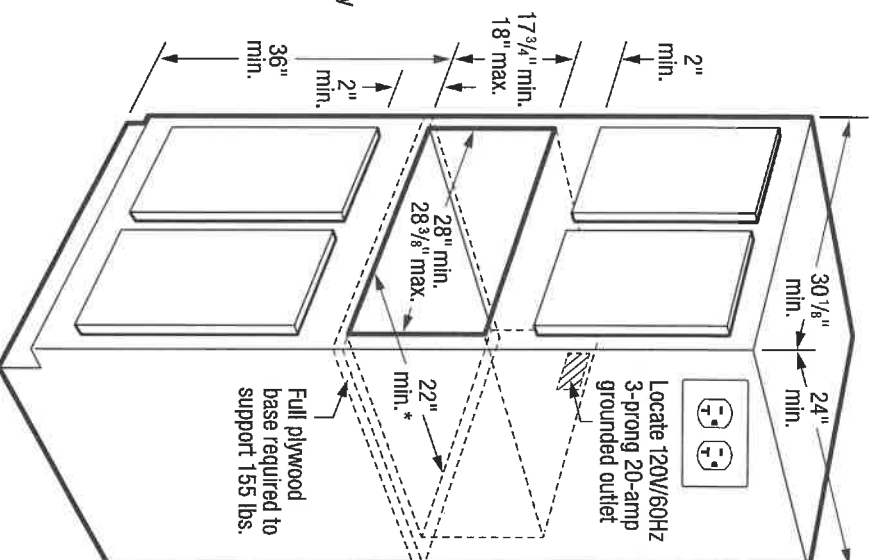

INSTALLATION SPECIFICATIONS

- Product Shipping Weight (Approx.) - 100 Lbs.
- Voltage Rating - 120V / 60 Hz / 20 Amps
- Connected Load (kW Rating) @ 120 Volts = 1.75 kW (For use on adequately wired 120V, dedicated circuit having 2-wire service with a separate ground wire. Appliance must be grounded for safe operation.)
- Amps @ 120 Volts = 20 Amps
- Always consult local and national electric codes.
- Microwave can stand alone on countertop or be built in with optional 30" or 27" Trim Kit (ordered by individual part number) which includes Bottom Duct Assembly - shipped in separate box.
- Allow 21" minimum clearance for 90° door swing.
- Minimum 22" deep oven cutout dimension is critical for proper installation for oven and faceplate to fit flush against cabinet front.

- Consult local building code, in the event that cutout opening may be required to be enclosed with sides, ceiling and rear partition.
- Full oven base of solid plywood or similar material required, capable of supporting 155 Lbs.
- Base must be level and front of cabinet square for proper operation.
- Can NOT be installed above any gas wall oven.
- Built-In Microwave is approved to be used in combination with any Frigidaire® Electric Single Wall Oven and/or Warmer Drawer. (Refer to model-specific Combination Installation Specification pages on web.)
- When used in combination with another Frigidaire® built-in product, a minimum clearance of 2" is required from the bottom of the microwave cutout to the top edge of the companion product's faceplate. Please refer to companion product's installation instructions for cutout dimensions.



FRIGIDAIRE

USA • 10200 David Taylor Drive • Charlotte, NC 28262 • 1-800-FRIGIDAIRE • frigidaire.com
CANADA • 5855 Terry Fox Way • Mississauga, ON L5V 3E4 • 1-800-265-8352 • frigidaire.ca

Note: For planning purposes only. Always consult local and national electric, gas and plumbing codes. Refer to Product Installation Guide for detailed installation instructions on the web at frigidaire.com. Specifications subject to change. Accessories information available on the web at frigidaire.com

14 Cabinet

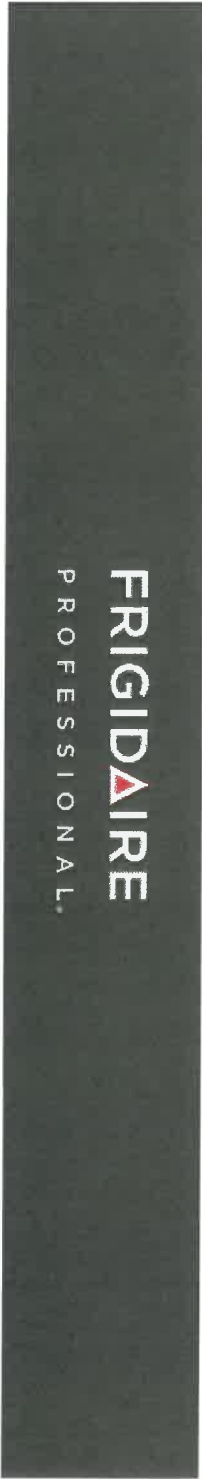

FPRU19F8RF

Frigidaire Professional 19
Cu. Ft. All Refrigerator



AVAILABLE
COLORS

PRODUCT DIMENSIONS	
Height	71-3/8"
Width	32"
Depth	26-1/2"

MORE EASY-TO-USE
FEATURES

Automatic Alerts
Alerts you if the door is left open, if the temperature rises or if the power goes out so your food stays at its optimal temperature.

SpacePro™ Crisper Bins
Keep a variety of foods fresh and easily accessible with our SpacePro™ Crisper Bins.

SpacePro™ Full-Width Drawer
Fits a variety of fresh foods for quick access.

SpacePro™ Shelving
Optimize your refrigerator space with adjustable shelving.

SpacePro™ Door Bins
Access fresh food from our adjustable gallon-size door bins quickly.

Trim Kit
Built-in look, without the remodel. Optional trim kit available for All Refrigerator, All Freezer or Side-by-Side Configurations.

Sabbath Mode (Star-K®
Certified)



PureAir Ultra® Filtration System
Fresh air offers great taste. PureAir Ultra® Filtration removes up to 7 times more odor than baking soda to keep ingredients tasting fresh.¹



SpacePro™ Shelving System
Offers quick access to fresh ingredients with organizational solutions designed for space optimization including SpacePro™ Door Bins, SpacePro™ Crisper Bins, SpacePro™ Full-Width Drawer.



Smudge-Proof® Stainless Steel
Resists fingerprints and cleans easily.



PowerBright™ LED Lighting
Find fresh foods quickly with PowerBright™ bright LED Lighting.

CERTIFICATIONS
Star-K® Certified (Sabbath Mode)

14 Cookstar

1/16/2020

Frigidaire Professional 19 Cu. Ft. All Refrigerator

FPRU19F8RF
Frigidaire Professional 19 Cu.
Ft. All Refrigerator

FRIGIDAIRE
P R O F E S S I O N A L .

General Specifications

Leveling Legs	4
PROP 65 Label	No
Reconditioned	No
Product Weight (lbs)	300
Annual Energy (kWh)	331
Shipping Weight (lbs)	240
Condenser Type	Dynamic
Sound Package	Quiet Pack
Frost Free	Yes
Made in USA	Yes
Annual Energy Cost (12 / kWh)	40
Vacation Mode	No
Interior Light	Yes
Power Type	Electric
Size	19 Cu. Ft.
Installation Type	Free-Standing
Collection	Frigidaire Professional

Electrical Specifications

Power Cord Length	72"
Power Supply Connection Location	Right Rear Bottom
Minimum Circuit Required (Amps)	20A
Connected Load (kW Rating) @ 120V	0.55
Voltage Rating	115V 60Hz
Amps @ 120 Volts	5
Cut-Out Dimensions	
Cut-Out Height	72"
Cut-Out Depth (Min)	25-1/4"
Cut-Out Width	33"
Door Finish	
Door Finish	Stainless Steel 430 (SS430)

Controls

Control Buttons	4
Supplemental Freeze	No
Mute Sound Control	No
Control Location	Interior Top of Unit
Water Filter Change Indicator Light	No
Air Filter Change Indicator Light	Yes
Controls	Express-Select*
Supplemental Ice	No
Temperature Display Mode	F / C
Power On/Off Control	No
Control Lock	Yes

Fresh Food

Power Failure Alert	Yes
Fixed Door Bins	1 Full-Width White
Lighting Levels	Luxury-Design* LED
Door Ajar Alert	Yes
Lighting Design	Performance
Cantilever Shelves	Yes
Crisper Dividers	2 per Crisper
Air Filter	PureAir Ultra*
Wine / Can Rack	No
Temperature Alert	Yes
Water Filter	No
Bottle Retainers	No
Half-Width Litter Bin	Yes
2-Liter Adjustable Door Bins	4 Clear
Meat / Deli Drawer	Full-Width Deli
Dairy Compartment	Clear
Adjustable Shelves	2 Glass - SpaceWise*
Air Filter Location	Front Right
Crispers	1 Clear
Dimensions: Exterior	
Cabinet Depth (w/ Door)	26-1/2"
Cabinet Height(w/ Covers	71-3/8"
Cabinet Depth (w/Handle)	28-1/4"
Capacities	
Total Shelf Area (Sq. Ft.)	20.6
Capacity (Cu. Ft.)	18.6
Certifications & Approvals	
CSA Rating	Household
ENERGY STAR® Certified	No
NSF® Certified	No
ETL Listed	No
ADA Compliant	No
CSA Listed	No
Sabbath Mode (Star-K® Certified)	Yes
UL Listed	N-No UL Code Rating
CSA Certified	Yes
Handle Color	Stainless Steel

14 Cords from

1/16/2020

Frigidaire Professional 19 Cu. Ft. All Refrigerator

Exterior Specifications	
Cabinet Color	Grey
Door Hinge Covers	Hidden
Door Stops	Yes
Door Design	Tall
Cabinet Finish	Textured
Door Style	Flat
Handle Design	New Frigidaire Pro Stainless
Door Gasket	Grey
Reversible Door	No
Door Closers	Yes
Toe Grille	Grey
Name Badge	Professional
Door Swing Type	Right-Hand Swing
Exterior Finish	Smudge-Proof™ Stainless Steel

Exterior Dimensions	
Height with Hinges and Covers	71-3/8"
Width	32"
Case Height	70-5/8"
Depth	26-1/2"
Depth with Doors (no Handles)	26-1/2"
Depth with Doors and Handles	28-1/4"
Case Width	32"
Depth (with Door 90° Open)	57-1/8"
Case Depth	23-1/2"
Height	71-3/8"
Accessories	
Duo Trim Kit	Optional order item no. TRIMKITEZ2
Single Trim Kit	Optional order item no. TRIMKITEZ1

FRIGIDAIRE

USA • 10200 David Taylor Drive • Charlotte, NC 28262 • 1-800-FRIGIDAIRE • frigidaire.com
CANADA • 5855 Terry Fox Way • Mississauga, ON L5V 3E4 • 1-800-265-8352 • frigidaire.ca

 **Notes:** For planning purposes only. Always consult local and national electric, gas and plumbing codes. Refer to Product Installation Guide for detailed installation instructions on the web at frigidaire.com / frigidaire.ca.
Specifications subject to change. Accessories information available on the web at frigidaire.com / frigidaire.ca

14 CostStar

1/16/2020

Frigidaire Professional 19 Cu. Ft. Single-Door Freezer

FRIGIDAIRE
PROFESSIONAL.

FPFU19F8RF

Frigidaire Professional 19
Cu. Ft. Single-Door
Freezer



AVAILABLE
COLORS

PRODUCT DIMENSIONS	
Height	71-3/8"
Width	32"
Depth	26-1/2"

MORE EASY-TO-USE FEATURES

Soft-Freeze Zone
Keep frozen foods soft and easy to eat with the Soft-Freeze Zone. Great for for foods like Icecream, sticks of margarine and bread.

PowerBright™ LED Lighting
Find fresh foods quickly with PowerBright™ LED Lighting.

SpacePro™ Shelving
Optimize your freezer space with adjustable shelving.

SpacePro™ Door Bins
Adjustable door bins for quick access to frozen foods.

SpacePro™ Storage Baskets
Two full-width adjustable storage baskets keep things organized, and accessible.

Trim Kit
Built-in look, without the remodel. Optional trim kit available for All Refrigerator, All Freezer or Side-by-Side Configurations.

PowerPlus® Ice Maker
Unlimited access to ice.

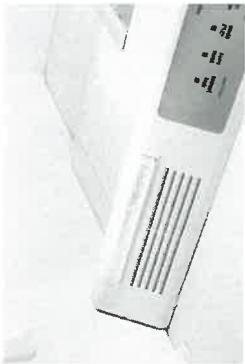

PureAir Ultra® Filtration System
Fresh air offers great taste. PureAir Ultra® Filtration removes up to 7 times more odor than baking soda to keep ingredients tasting fresh.¹



SpacePro™ Shelving System
Always have ingredients on-hand and accessible with organizational solutions designed for space optimization like SpacePro™ Door Bins, SpacePro™ Shelving and SpacePro™ Storage Baskets.



Smudge-Proof® Stainless Steel
Resists fingerprints and cleans easily.



Automatic Alerts
Alerts you if the door is left open, if the temperature rises or if the power goes out so your food stays at its optimal temperature.

CERTIFICATIONS

Star-K® Certified (Sabbath Mode)

14 Cobscook

1/16/2020

Frigidaire Professional 19 Cu. Ft. Single-Door Freezer

FPFU19F8RF
Frigidaire Professional 19 Cu.
Ft. Single-Door Freezer

FRIGIDAIRE
P R O F E S S I O N A L .

General Specifications

Leveling Legs	4
Condenser Type	Dynamic
PROP 65 Label	No
Made in USA	Yes
Sound Package	Quiet Pack
Water Inlet Location	Left Rear Bottom
Frost Free	Yes
Shipping Weight (lbs)	255
Vacation Mode	No
Product Weight (lbs)	300
Reconditioned	No
Annual Energy (kWh)	593
Power Type	Electric
Size	19 Cu. Ft.
Installation Type	Free-Standing
Collection	Frigidaire Professional

Accessories

Duo Trim Kit	Optional order item no. TRIMKITEZ2
Single Trim Kit	Optional order item no. TRIMKITEZ1
Door Finish	
Door Finish	Stainless Steel 430 (SS430)

Capacities

Total Shelf Area (Sq. Ft.)	20.9
Capacity (Cu. Ft.)	18.6

Electrical Specifications

Minimum Circuit Required (Amps)	20A
Power Cord Length	72"
Power Supply Connection Location	Right Rear Bottom
Voltage Rating	115V 60Hz

Certifications & Approvals

CSA Certified	Yes
NSF* Certified	TBD
UL Listed	N-No UL Code Rating
ADA Compliant	No
Sabbath Mode (Star-K* Certified)	Yes
ENERGY STAR* Certified	No
ETL Listed	No
CSA Listed	No

Exterior Specifications

Door Hinge Covers	Hidden
Name Badge	Professional
Toe Grille	Grey
Door Style	Flat
Door Design	Tall
Cabinet Finish	Textured
Door Closers	Yes
Door Gasket	Grey
Door Swing Type	Left-Hand Swing
Exterior Finish	Smudge-Proof™ Stainless Steel
Reversible Door	No
Cabinet Color	Grey
Door Stops	Yes
Handle Color	
Handle Color	Stainless Steel

Controls

Air Filter Change Indicator Light	Yes
Supplemental Ice	No
Controls	Express-Select*
Power On/Off Control	No
Control Buttons	4
Water Filter Change Indicator Light	No
Mute Sound Control	No
Control Location	Interior Top of Unit

Control Lock	Yes
Temperature Display Mode	F / C
Supplemental Freeze	No

Ice Maker

Ice Maker Location	Freezer Left Side
Ice Maker On/Off	Yes
Ice Maker Bucket	White
Ice Maker	Automatic

Exterior Dimensions

Case Width	32"
Height	71-3/8"
Depth with Doors (no Handles)	26-1/2"
Depth	26-1/2"
Depth with Doors and Handles	28-1/4"
Height with Hinges and Covers	71-3/8"
Width	32"
Case Height	70-5/8"
Case Depth	23-1/2"
Depth (with Door 90° Open)	57-1/8"

Frigidaire Professional 19 Cu. Ft. Single-Door Freezer

Exterior

Door and Handle Design	New Frigidaire Pro Stainless
Freezer Specifications	
Full-Width Mid-Level Basket	1 Wire
Fixed Door Bins	1 Full-Width White
High Temperature Alarm	Yes
Cantilever Shelves	Yes
Glass Shelves	2
Power Failure Alarm	Yes
Full-Width Door Bins	1
Basket Dividers	1
Door Ajar Alarm	Yes
Defrost	Automatic
Air Filter Location	Front Right
Adjustable Door Bins	5 Clear
Bottle Retainers	No
Air Filter	PureAir Ultra
Freezer Lighting	Theatre Ramp-Up Multi-Level LED
Full-Width Adjustable Shelves	2 Glass
Full-Width Bottom Basket	1
Soft Freeze™ Zone	Yes

Cut-Out Dimensions

Cut-Out Depth (Min)	25-1/4"
Cut-Out Width	33"
Cut-Out Height	72"
Dimensions, Exterior	
Cabinet Depth (w/ Door)	26-1/2"
Cabinet Depth (w/Handle)	28-1/4"

FRIGIDAIRE

USA • 10200 David Taylor Drive • Charlotte, NC 28262 • 1-800-FRIGIDAIRE • frigidaire.com
CANADA • 5855 Terry Fox Way • Mississauga, ON L5V 3E4 • 1-800-265-8352 • frigidaire.ca

FPFU19F8RF
©2017 Electrolux Home Products, Inc.

Note: For planning purposes only. Always consult local and national electric, gas and plumbing codes. Refer to Product Installation Guide for detailed installation instructions on the web at frigidaire.com / frigidaire.ca.
Specifications subject to change. Accessories information available on the web at frigidaire.com / frigidaire.ca

14 Caxston

1/16/2020

Frigidaire 79" Louvered or 75" Collar Stainless Steel Trim Kit

FRIGIDAIRE

TRIMKITEZZ

Frigidaire 79" Louvered
or 75" Collar Stainless
Steel Trim Kit

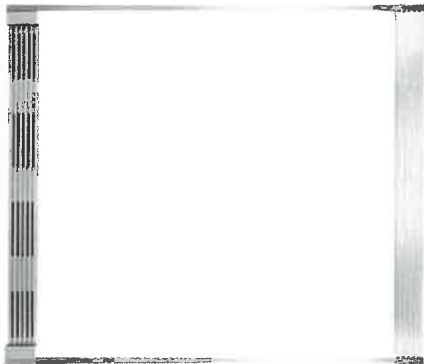

AVAILABLE
COLORS

14 Colston

FRIGIDAIRE

PROFESSIONAL.

Built-In Cooktop

FPGC3677RS

36" Gas

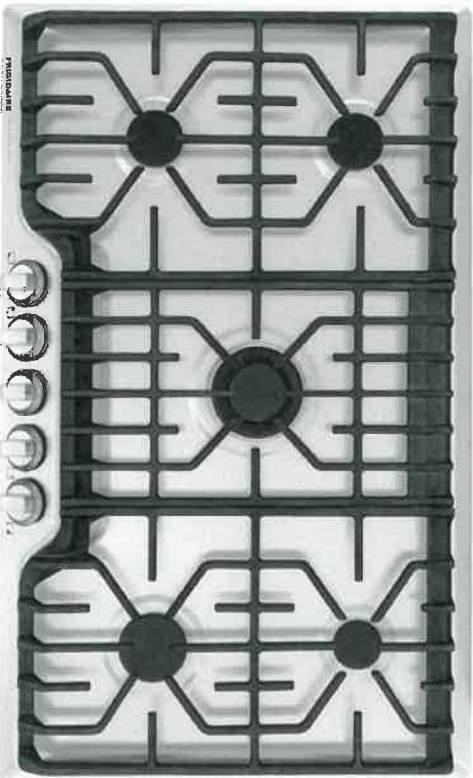

Product Dimensions

Width	36"
Depth	21-3/4"
Height	4-1/4"

Available in:



Stainless
(S)

Burners	BTU
Right Front	14,000
Right Rear	750 - 5,000
Left Front	9,500
Left Rear	9,500
Centre	18,200

Signature Features

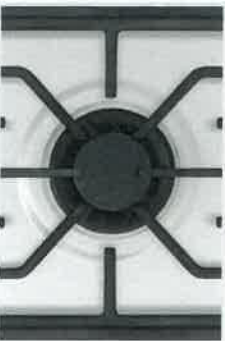

PowerPlus[®] Burner
Boil, sear and sauté with power. The PowerPlus[®] Burner delivers strong performance, every time with 18,200 BTU.



Durable, Continuous Grates
Cook a variety of dishes at the same time with ease. Our durable, continuous cast-iron grates allow you to slide a variety of heavy pots and pans across burners. Plus, they're dishwasher-safe so you can clean with ease.

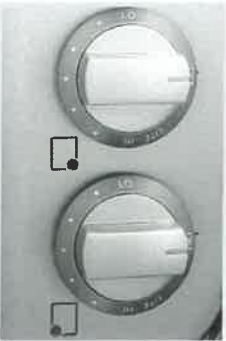

PrecisionPro Controls[™]
Prepare a range of dishes with precision, whether you're simmering, sautéing, searing or boiling.



Stainless Steel Cooktop
The entire cooktop surface is stainless steel to blend with the other appliances in your kitchen.

Features	
Controls	PrecisionPro™
Surface Type	Stainless Steel Recessed
Sealed Gas Burners	Yes
Grates	Continuous Cast Iron w/Black Matte Finish
Right Front Burner (BTU)	14,000
Right Rear Burner (BTU)	750 to 5,000
Left Front Burner (BTU)	9,500
Left Rear Burner (BTU)	9,500
Centre Burner (BTU)	18,200
Control Location	Centre Front
Knob Colour	Stainless
Knob Type	Cast Metal
Optional Accessories	
Griddle	Included
Specifications	
Power Supply Connection Location	Right Rear
Gas Supply Connection Location	Right Rear
LP Gas Conversion Kit	Included
Voltage Rating	120V / 60 Hz / 15A
Amps @120 Volts¹	10
Minimum Circuit Required (Amps)	15
Approved for Electric Single Wall Oven Combination Installation²	Yes
Shipping Weight (Approx.)	60 Lbs.

¹For use on adequately wired 120V, dedicated circuit having 2-wire service with a separate ground wire. Appliance must be grounded for safe operation.

²Cooktops are approved for installation above any of our Electric Single Wall Ovens.

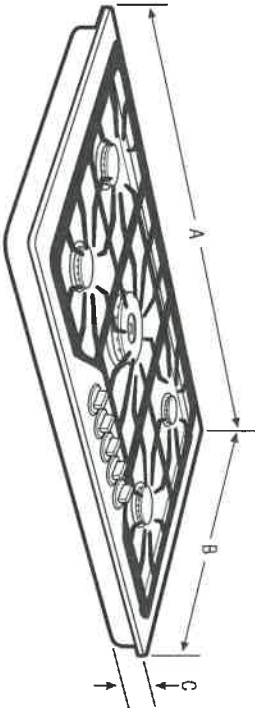

NOTE: For planning purposes only. Always consult local and national electric and gas codes. Refer to Product Installation Guide for detailed installation instructions on the web at frigidaire.ca.



Product Dimensions		Cutout Dimensions	
A - Width	36"	Width (Min.) / (Max.)	33-7/8" / 34-1/4"
B - Depth	21-3/4"	Depth (Min.) / (Max.)	19-3/8" / 19-3/4"
C - Height	4-1/4"	Height	8"

Granite Countertop Installation Kit available.

14 Cookstove

Accessories information available on the web at frigidaire.ca

FRIGIDAIRE
P R O F E S S I O N A L .

Dishwasher
FPID2498SF

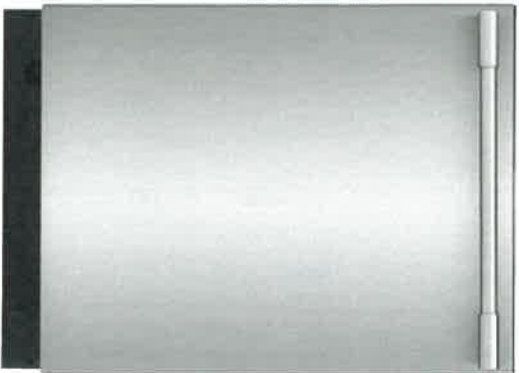

Signature Features



A Complete Clean
Clean dishes in one cycle with OrbitClean® Wash System, which uses four times more water coverage¹ for a complete clean.



A Place for Everything
Experience the ultimate flexibility of the SpacePro® Organization System. The third rack offers easy access and fits small cooking utensils, while the second rack adjusts to fit tall pots and pans.



Remarkable Dry
Dishes come out remarkably dry every time with EvenDry™².



Cleans Hard-to-Reach Spots
Clean hard-to-reach spots with our PrecisionPro Wash Zones™ that target tough spots for the ultimate clean.

24" Built-In

Product Dimensions

Height (Adjustable)	33-3/4" - 35-3/4"
Width	24"
Depth (including Door)	24-1/4"

More Easy-To-Use Features

Powerful Clean, Fast
Get a powerful clean, fast with the best 30-minute clean³.

Smudge-Proof™
Resists fingerprints and cleans easily.

Know When Dishes Are Ready
Lets you know when dishes are complete when the blue LED light appears with PowerBright™ Floor Light.

Automatically Adjusts Cycles
DishSense™ Technology automatically adjusts the cycle time based on the level of clean that your dishes need for an efficient clean.

Efficient Water Usage
Cleans a full load of dishes using 15% less water⁴.

Delicate-Care™ Soft Grips
Holds delicate dishes like glasses in place so they don't move around during the cleaning process.

Consistent Cleaning Performance
For a consistent, reliable clean, our dishwasher has a removable stainless steel filter that prevents re-depositing of food particles.

Holds Up to 14 Place Settings
Clean up to 14 place settings in one cycle.



Available in:

Stainless
(P)

¹Than a traditional spray arm.
²When used with rinse aid.
³Tested against competing models with comparable quick cycle times according to ANSI/AHAM DW-1-2010 with only 6 place settings.
⁴Over a year when using our normal cycle in a stainless tub compared to our plastic tub.

FRIGIDAIRE

PROFESSIONAL

Dishwasher

FPID2498SF 24" Built-In

Features	
Control Design	Fully-Integrated Pro-Select®
Digital Display	Yes
Door Latch/Stay-Put Door Hinge Design	Yes/Yes
Low Rinse-Aid Indicator Light	Yes
Interior Design/Interior Color	Tall Tub / Stainless Steel
Wash System	Direct Feed
Wash Arm	OrbitClean®
Wash Levels/Wash Speeds	5 / Variable
DisSense™ Technology	Yes
AquaSurge™ Technology	Yes
Sound Package	SilentDesign™
Filter/Filter Trap	S, Steel / Removable
Soft Food Disposer	
dB Level	47
Drying System	EvenDry™
Cycles	
Number of Cycles	7
PowerPlus™ (Heavy)	Yes
Normal	Yes
Light	
Quick Wash (30-Min.)	Yes
Favorite	Yes
China Crystal	Yes
Rinse Only	Yes
Energy Saver Plus	Yes
Upper Rack Wash Only	
Cycle Indicator Light/Control Lock	Yes/Yes
Cycle Complete Floor Beam Indicator	PowerBright™ LED
Options	
Heat/No Heat Dry	Yes
Hi-Temp Wash	Yes
NSF® Certified Sanitize Rinse	Yes
Delay Start	1-24 Hour
Rack System	
Rack Design	Deluxe
Rack Coating	Nylon TurRacks™
SpaceWise® Upper Rack -	
Rack Handles	Yes
Delicate-Care™ Soft Grips	Optional PN # 3304194157
Fold-Down Tines	Yes
Cup Shelves/Stemware Grips	2 / 6
Versa-Tray™	
Adjustable Rack Height	Yes
Lower Rack -	
SpaceWise® Silverware Basket	3-Piece Split
Fold-Down Tines	2 Full Rows
Small Items Cover	3
Third-Level Rack (Single Tray)	Yes
Certifications	
ENERGY STAR®	Yes
NSF® International Certification	Yes
Specifications	
Water Inlet Location	Bottom Left
Water Usage (Gallons)	4.0 - 8.0
Water Pressure (PSI)	20 - 90
Integral Air Gap on Supply	Yes
Leveling Legs	Yes
Power Supply Connection Location	Right Bottom Front
Voltage Rating	120V / 60 Hz / 15A
Connected Load (kW Rating) @ 120 Volts¹	1.44
Amps @ 120 Volts	15
Shipping Weight (Approx.)	75 Lbs.

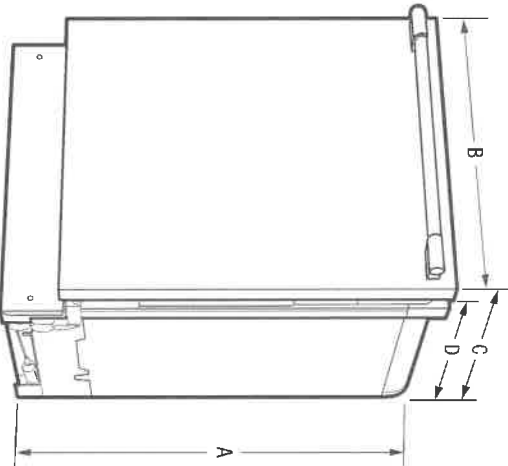

NOTE: For planning purposes only. Always consult local and national electric and plumbing codes. Refer to Product Installation Guide for detailed installation instructions on the web at frigidaire.com.



Product Dimensions		Cutout Dimensions	
A - Height (Adjustable)	33-3/4" - 35-3/4"	Height (Min.)	34"
B - Width	24"	Height (Max.)	35-3/4"
C - Depth (Including Door)	24-1/4"	Width (Min.)	24"
D - Depth (To Tub Flange)	22-1/2"	Depth (Min.)	24"
Depth with Door Open 90°	50-1/4"		

¹For use on adequately wired 120V, dedicated circuit having 2-wire service with a separate ground wire. Appliance must be grounded for safe operation.

14 cabinets

Accessories information available on the web at frigidaire.com

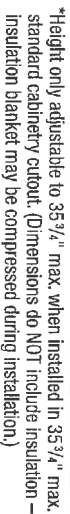

- Product Shipping Weight (approx.) – 75 lbs.
- Voltage Rating – 120V/60 Hz/15 Amps (*maximum 20 Amps if connected with disposer*).
- Connected Load (kW Rating) @ 120 Volts = 1.44 kW
(for use on adequately wired 120V, dedicated circuit having 2-wire service with a separate ground wire. Appliance must be grounded for safe operation).
- Amps @ 120V = 15 Amps
- Always consult local and national electric & plumbing codes. Meets requirements of ASSE 1006 – integral air gap on supply.
- Water Pressure – Hot-water line to dishwasher must provide between 20 and 90 pounds per square inch (psi) with at least 120°F hot-water temperature.
- Make sure location has correct drain, water and electrical outlets to make connections – MUST be confined to shaded areas.
- Electrical and water supplies should enter cabinet opening on floor, or through back or side walls, as shown in shaded areas.
- If connecting drain hose to sink trap, local code may require installation of Air Gap Kit (*not included*).

