

CONSTRUCTION SUMMARY OF EXTRAS
Printed 2020-03-13 / 9:58 AM / Page 1 of 2

Site:	COOKSTOWN	
Lot:	30	
Model:	SURREY 50-08 (B)	
Purchaser:	JONMICHAEL OSTELLA	
Phone/Email:	JAMO@OSTELLA.CA / 416-627-5266	

DESCRIPTION		DATE SELECTED
BONUS PACKAGE: 3 PIECE STAINLESS STEEL APPLIANCES WITH WHITE TOP LOAD WASHER & DRYER		INCLUDED IN APS
BONUS PACKAGE: STAINLESS STEEL HOOD FAN		INCLUDED IN APS
#1	10 FOOT MAIN FLOOR INCLUDING 8 FOOT INTERIOR DOORS, REAR DOOR, GARAGE DOOR & TRANSOMS ABOVE WINDOWS WHERE POSSIBLE **INCLUDED IN SCHEDULE E ✓	SCHEDULE E
#2	9 FOOT SECOND FLOOR, INCLUDES 8 FOOT INTERIOR DOORS AND INCREASE WINDOWS BY APPROX. 8 INCH WHERE POSSIBLE ✓	SCHEDULE E
#3	ENSUITE 2/3 - CONVERT TUB TO A FRAMED GLASS SHOWER, INCLUDES SHOWER POTLIGHT ✓	FEBRUARY 6 2020
#4	ELECTRICAL - DOOR JAMB SWITCH IN FOYER CLOSET ✓	FEBRUARY 6 2020
#5	MASTER BEDROOM - EXTEND ENTRANCE WALL, DELETE ONE DOOR MAKING IT A SINGLE DOOR ENTRANCE; INCREASE SIZE OF MASTER WALK-IN CLOSET; INCREASE SIZE OF LINEN CLOSET, MAKE IT DOUBLE DOORS; ✓	FEBRUARY 6 2020
#6	BEDROOM 2 - MOVE ENTRANCE DOOR; CREATE DOUBLE DOOR CLOSET **PRICE INCLUDED WITH #5 ✓	FEBRUARY 6 2020
#7	HVAC - GAS LINE TO STOVE **INCLUDES 15 AMP PLUG ✓	FEBRUARY 6 2020
#8	ELECTRICAL - FOR APPLIANCES (20 AMP EACH) BUILT-IN WALL OVEN AND MICROWAVE ✓	FEBRUARY 6 2020
#9	ELECTRICAL - RELOCATE STANDARD COACH LIGHT TO BE IN CENTRE OF PORCH ✓	FEBRUARY 6 2020
#10	ELECTRICAL - ADD PLUG ABOVE FIREPLACE FOR FUTURE TELEVISION *BESIDE STD CABLE ROUGH-IN ✓	FEBRUARY 6 2020
#11	INSULATION - SOUND INSULATION AROUND POWDER ROOM, LAUNDRY ROOM AND WALL BETWEEN MASTER ENSUITE AND BEDROOM 2 ✓	FEBRUARY 6 2020
#12	ELECTRICAL - MASTER ENSUITE MAKE UP COUNTER AREA - ADD (1) PLUG AT STANDARD HEIGHT FROM FLOOR; ADD (1) PLUG TO BE ABOVE COUNTERTOP HEIGHT ✓	FEBRUARY 6 2020
#13	ELECTRICAL - ADD 2 PLUGS IN ISLAND ✓	FEBRUARY 6 2020
#14	ELECTRICAL - 4 INCH POTLIGHTS - (6) IN GREAT ROOM, DELETE STD LIGHT ✓	FEBRUARY 6 2020
#15	ELECTRICAL - 4 INCH POTLIGHTS - (3) IN KITCHEN, STANDARD TO BE RELOCATED OVER ISLAND ✓	FEBRUARY 6 2020
#16	ELECTRICAL - ADD CAPPED OUTLET ABOVE ISLAND TO BE SWITCHED ON WITH THE STANDARD ✓	FEBRUARY 6 2020
#17	ELECTRICAL - PLUG FOR FUTURE BAR/WINE FRIDGE ✓	FEBRUARY 6 2020
#18	HVAC - VENT ABOVE STOVE TO BE 8 INCH **CENTRED FOR CHIMNEY ✓	FEBRUARY 6 2020
MASTER ENSUITE		FEBRUARY 6 2020
#19	HEATED FLOORS IN MASTER ENSUITE ✓	FEBRUARY 6 2020
#20	TILES - MASTER ENSUITE - UPGRADE 4 ON FLOOR ✓	FEBRUARY 6 2020
#21	TILES - MASTER ENSUITE - UPGRADE 4 ON SHOWER WALL ✓	FEBRUARY 6 2020
#22	SHOWER JAMB UPGRADE ✓	FEBRUARY 6 2020
#23	TILES - MASTER ENSUITE SHOWER FLOOR, MARBLE ✓	FEBRUARY 6 2020
#24	CABINETS - MASTER ENSUITE - CATEGORY 2 ✓	FEBRUARY 6 2020
#25	COUNTERTOP & SINK - MASTER ENSUITE - TO BE SUPPLIED AND INSTALLED BY PURCHASER **AS PER FC ✓	FEBRUARY 6 2020
ENSUITE 2/3		FEBRUARY 6 2020
#26	TILES - ENSUITE 2/3 - UPGRADE 1 WALL TILE ✓	FEBRUARY 6 2020
#27	CABINETS - ENSUITE 2/3 - CATEGORY 4 ✓	FEBRUARY 6 2020
#28	COUNTERTOP & SINK - ENSUITE 2/3 - TO BE SUPPLIED AND INSTALLED BY PURCHASER **AS PER FC ✓	FEBRUARY 6 2020
#29	HEATED FLOORS IN ENSUITE 2/3 ✓	FEBRUARY 6 2020
ENSUITE 4		FEBRUARY 6 2020
#30	TILES - ENSUTIE 4 - UPGRADE 1 WALL TILE ✓	FEBRUARY 6 2020
#31	CABINETS - ENSUITE 4 - CATEGORY 4 ✓	FEBRUARY 6 2020
#32	COUNTERTOP & SINK - ENSUITE 4 - TO BE SUPPLIED AND INSTALLED BY PURCHASER **AS PER FC ✓	FEBRUARY 6 2020
#33	HEATED FLOORS IN ENSUITE 4 ✓	FEBRUARY 6 2020

Site:

COOKSTOWN

Lot:

30

Model:

SURREY 50-08 (B)

Purchaser:

JONMICHAEL OSTELLA

Phone/Email:

JAMO@OSTELLA.CA / 416-627-5266



	DESCRIPTION	DATE SELECTED
MAIN FLOOR		
#34	TILES - FOYER - UPGRADE 4 ✓	FEBRUARY 6 2020
#35	TILES - POWDER ROOM - UPGRADE 4 ✓	FEBRUARY 6 2020
#36	TILES - MUD / WALKIN - UPGRADE 4 ✓	FEBRUARY 6 2020
#37	N/A	FEBRUARY 6 2020
HARDWOOD		
#38	HARDWOOD - UPGRADE 2 THROUGHOUT ALL NON-TILED AREAS ✓	FEBRUARY 6 2020
#39	STAIN / PAINT STAIRS - PAINT RISERS & STRINGERS WHITE,, STAIN TREADS, POST & HANDRAIL TO MATCH HARDWOOD AS CLOSE AS POSSIBLE (2 FLIGHTS) ✓	FEBRUARY 6 2020
#40	TRIM - UPGRADE 2 <i>SEE PIC</i>	FEBRUARY 6 2020
#41	INTERIOR DOORS - UPGRADE DOOR STYLE TO SHAKER ONE PANEL **8 FEET HIGH ✓	FEBRUARY 6 2020
KITCHEN		
#42	COUNTERTOP - KITCHEN - TO BE SUPPLIED AND INSTALLED BY PURCHASER **AS PER FC ✓	FEBRUARY 6 2020
#43	N/A	FEBRUARY 6 2020
#44	CABINETS - CATEGORY 3 ✓	FEBRUARY 6 2020
#45	CABINETS - KITCHEN - ISLAND DIFFERENT COLOUR ✓	FEBRUARY 6 2020
#46	SOFT CLOSE DOORS AND DRAWERS IN KITCHEN **STANDARD ✓	FEBRUARY 6 2020
#47	CABINETS - 54" HIGH DOUBLE UPERS W/TRIPLE STEP CROWN E82 MLD100 - OVERALL HEIGHT 120" ✓	FEBRUARY 6 2020
#48	CABINETS - GREY TINTED MIRROR EITHER SIDE OF STOVE WITH MERLOT MULLIONS (X2) ✓	FEBRUARY 6 2020
#49	CABINETS - GREY TINTED MIRROR ON UPERS ON STOVE WALL ✓	FEBRUARY 6 2020
#50	CABINETS - CATEGORY 3 HANDLES DH09320 (BLACK) ✓	FEBRUARY 6 2020
#51	N/A	FEBRUARY 6 2020
#52	KITCHEN - BUILT-IN MICROWAVE / WALL OVEN WITH DRAWER BELOW ✓	FEBRUARY 6 2020
#53	KITCHEN - DROP IN 36" COOKTOP ✓	FEBRUARY 6 2020
#54	N/A	FEBRUARY 6 2020
#55	RAILINGS - UPGRADE TO SQUARE OAK POST WITH REVEAL AND SQUARE OAK HANDRAIL ✓	FEBRUARY 6 2020

Delete ceramic accessories as per Colour Chart









Delete mirrors as per colour chart

Delete fireplace mantel as per colour chart

ANCOR HOMES COLOUR CHART

CABINETRY / COUNTERTOPS				
	DOOR STYLE	HARDWARE	COUNTERTOP	EDGE
Kitchen	3801 FIBREBOARD - WHITE (CAT 3)	DH09320	BY PURCHASER	
Island	3801 FIBREBOARD - BLUEBERRY (CAT 3)	DH09320	BY PURCHASER	
Powder Room	N/A		N/A	
Master Ensuite	1022 LAMINATE - REFLECTION (CAT 2)	DH01680	BY PURCHASER	
Ensuite 4	2101 FIBREBOARD - GULLY WING (CAT 4)	DH01680	BY PURCHASER	
Ensuite 2/3	2101 FIBREBOARD - GULLY WING (CAT 4)	DH01680	BY PURCHASER	
Laundry	N/A			
TILES				
Main Foyer	ETERNA CALCATTA GREY POLISHED 12 X 24 (4) **BRICK			
Basement Foyer	LIVORNO 18 X 18			
Powder Room	ETERNA CALCATTA GREY POLISHED 12 X 24 (4) **BRICK			
Mud Room	ETERNA CALCATTA GREY POLISHED 12 X 24 (4) **BRICK			
Kitchen	HARDWOOD			
Breakfast	HARDWOOD			
Kitchen Bk.Splash	N/A			
Laundry	ALLURE ANTHRACITE MATTE 12 X 24 *BRICK			
Mstr Ensuite Floor	TIMELESS WHITE POLISHED 12 X 24 (4) **BRICK			
Mstr Ensuite Shower WALL	TIMELESS WHITE POLISHED 12 X 24 (4)			
Master Shower Floor	ORIENTAL WHITE MARBLE 2 X 2			
Master Shower JAMB	MARMOLINE PEARL (1)			
Ensuite 2/3 Floor	ALLURE ANTHRACITE MATTE 12 X 24 *BRICK			
Ensuite 2/3 Tub Wall	TRIANGULAR ASH GREY 10 X 13 (1)			
Ensuite 2/3 Shower Floor	WHITE 2 X 2			
Ensuite 2/3 Shower JAMB	BIANCO CARRARA			
Ensuite 4 Floor	ALLURE ANTHRACITE MATTE 12 X 24 *BRICK			
Ensuite 4 Tub Wall	TRIANGULAR ASH GREY 10 X 13 (1)			
HARDWOOD / CARPET				
Kitchen/ Breakfast	HARDWOOD - VINTAGE OAK 5 INCH SMOOTH - GOTHAM (2)			
Servery/Pantry	HARDWOOD - VINTAGE OAK 5 INCH SMOOTH - GOTHAM (2)			
Social Pub				
Family Room	HARDWOOD - VINTAGE OAK 5 INCH SMOOTH - GOTHAM (2)			
Dining Room	HARDWOOD - VINTAGE OAK 5 INCH SMOOTH - GOTHAM (2)			
Main hall	N/A			
Library	N/A			
Upper Hall	HARDWOOD - VINTAGE OAK 5 INCH SMOOTH - GOTHAM (2)			
Master Bedroom	HARDWOOD - VINTAGE OAK 5 INCH SMOOTH - GOTHAM (2)			
Bedroom 2	HARDWOOD - VINTAGE OAK 5 INCH SMOOTH - GOTHAM (2)			
Bedroom 3	HARDWOOD - VINTAGE OAK 5 INCH SMOOTH - GOTHAM (2)			
Bedroom 4	HARDWOOD - VINTAGE OAK 5 INCH SMOOTH - GOTHAM (2)			
FIREPLACES				
LOCATION	GREAT ROOM ***DELETE MANTLE			
MIRRORS & ACCESSORIES		PLASTER MOULDING		
Mirrors	DELETE	Opt. Crown Moulding	N/A	
Bathroom Accessories	DELETE	Location	N/A	
Purchaser has reviewed the colour chart			SITE & LOT	
FOR TRADE USE			COOKSTOWN	30
Any upgrades in the colour chart must be accompanied with a PES. It is the responsibility of all Trades to inform the builder of any discrepancies on sketches, PES and/or colour charts <u>PRIOR</u> to installation.				
** PAGE 1 OF 2 **			Purchaser Initial	Vendor

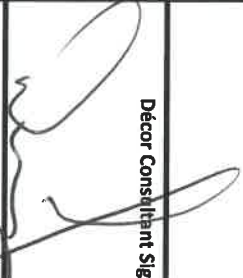
ANCOR HOMES COLOUR CHART

STAIRS, RAILING & PICKETS & STAIR STAIN				
Stair Stain / Species:	STAIN TREADS, HANDRAIL & POSTS TO MATCH HARDWOOD AS CLOSE AS POSSIBLE			
Main to 2nd Railing Details:	PAINT RISERS WHITE			
Main to Basement Railing Details:	STANDARD ALL PLAIN BLACK METAL PICKETS			
Main to Basement Railing Details:	UPGRADE TO SQUARE POST WITH REVEAL & SQUARE OAK HANDRAIL			
TRIM				
Casing/Baseboards	UPGRADE 2 - STEP - 3" X 7-1/4"			
Interior Doors	8 FEET HIGH - ONE PANEL SHAKER			
Interior Door Hardware	STANDARD			
Exterior Door Hardware	STANDARD			
PAINT				
Kitchen/Breakfast	WARM GREY			
PLUMBING- UPGRADES TO BE DETAILED ON PES				
	FIXTURES	FAUCETS	NOTES	
Kitchen	PURCHASER TO PROVIDE & INSTALL OWN SINK & FAUCET (APPROVED AS PER FC)			
Powder room	PURCHASER TO PROVIDE & INSTALL OWN SINK & FAUCET (APPROVED AS PER FC)			
Master Ensuite	PURCHASER TO PROVIDE & INSTALL OWN SINK & FAUCET (APPROVED AS PER FC)			
Ensuite 2	PURCHASER TO PROVIDE & INSTALL OWN SINK & FAUCET (APPROVED AS PER FC)			
Ensuite 3	PURCHASER TO PROVIDE & INSTALL OWN SINK & FAUCET (APPROVED AS PER FC)			
ZANCOR APPLIANCE REQUIREMENTS-UPGRADES TO BE DETAILED ON PES				
Appliance Package received in 'Schedule E'		YES / NO Package Name:		
	UPG (SEE PES)	DECLINED	NOTES	
GAS LINE TO STOVE	YES			
WATERLINE TO Fridge	YES			
Hood Fan Venting SIZE	8 INCH			
ELECTRICAL for Built-in Oven	YES			
ELECTRICAL for Built-in Micro	YES			
ELECTRICAL for Gas Stove / Cooktop	YES			
ELECTRICAL for Bar Fridge	YES			
DISCLAIMER			INITIALS	
Colours of all materials are as close as possible to Builders selection but not necessarily identical due to dye lot variances in manufacturing/manufacturers. Due to construction progress some items may have been pre-selected or installed. In this event the Vendor's selection must be accepted by the purchaser			<div>  </div>	
Any changes to the colour chart after signing are subject to a \$5000 administration fee plus costs			<div>  </div>	
Purchaser has checked and acknowledged accuracy of colour and selections before signing.			<div>  </div>	
SITE:	COOKSTOWN	LOT: 30	FEB 6 2020	
PURCHASER(S):	JONMICHAEL OSTELLA		<div>  </div>	
HOME #/CELL #	416-627-5266		Date	
EMAIL:	JAMO@OSTELLO.CA		<div>  </div>	
DÉCOR NOTES			<div>  </div>	
FOR TRADE USE				
Any upgrades in the colour chart must be accompanied with a PES. It is the responsibility of all trades to inform the builder of any discrepancies on sketches, PES and/or colour charts PRIOR to installation.				
ZANCOR HOMES			<div>  </div>	
*** PAGE 2 OF 2 ***			<div>  </div>	

THE SURREY

30 Cockston

Elev. A - 2857 sq. ft.
Elev. B - 2861 sq. ft.

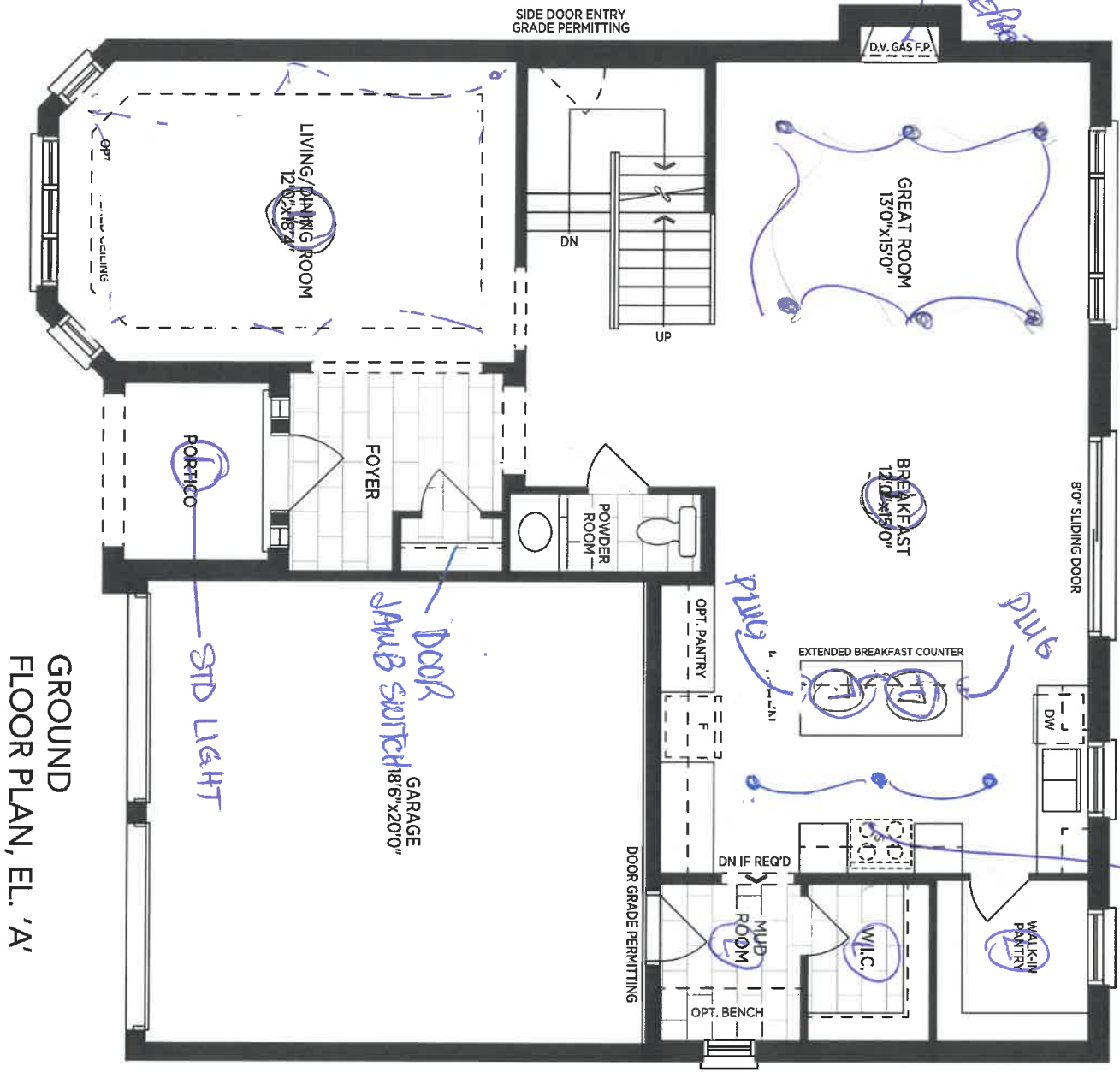

PLUG ABOVE
COUNTERTOP



FRAMED
SHOWER IN
AREA OF TUB



30 Colectan

UPGRADE 3
3-1/2" Casing
7-1/4" Baseboard
Step Style



30 Cocksbar

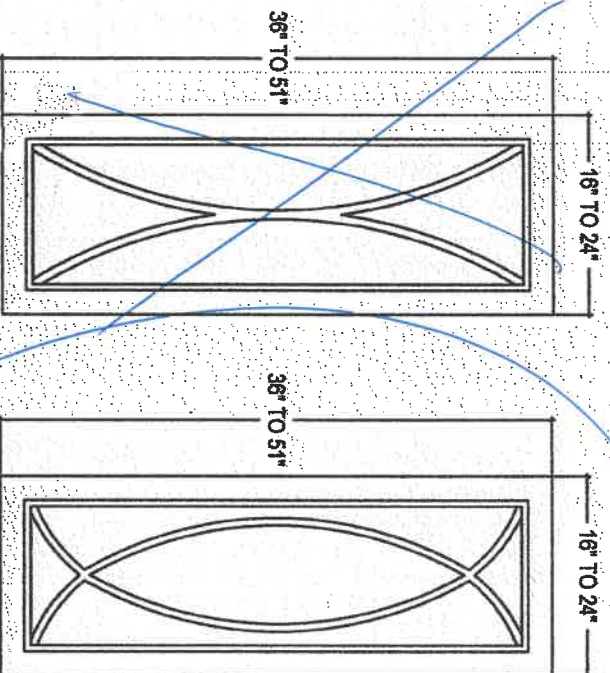
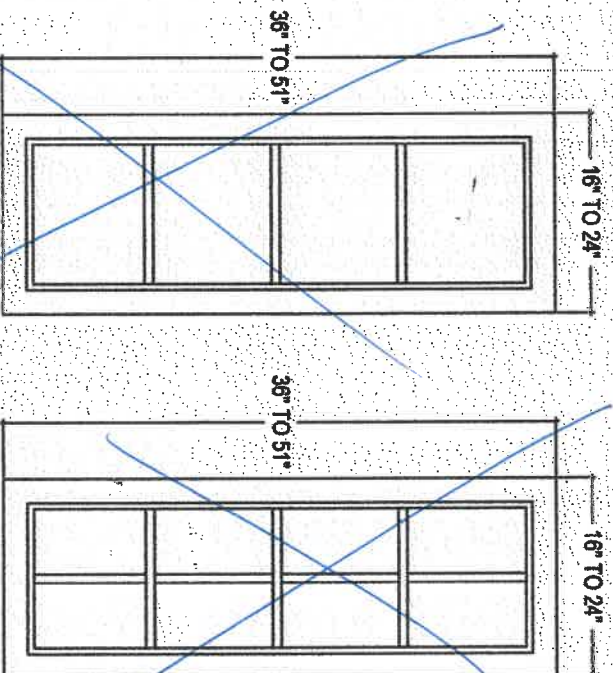

30 Cookstove

<div><div>just kitchen and bath</div><div>80 SAINT BRINE VALLEY RD. ON LAKESIDE</div><div>1.410.262.6111 FAX 1.410.262.1801</div></div>				CLIENT: ZANCOR HOMES		JOB NAME: DECORATIVE MULLION STYLES		ROOM: —		DRAWN BY: —	
SITE: —		DOOR STYLE: —		DOOR HANDLE: —		SCALE: 1/2" = 1'-0"					
PHONE: —		FINISH: —		DRW/HANDLE: —		DATE: —					
EMAIL: —		SPECIES: —		TOP: —		PAGE: —					

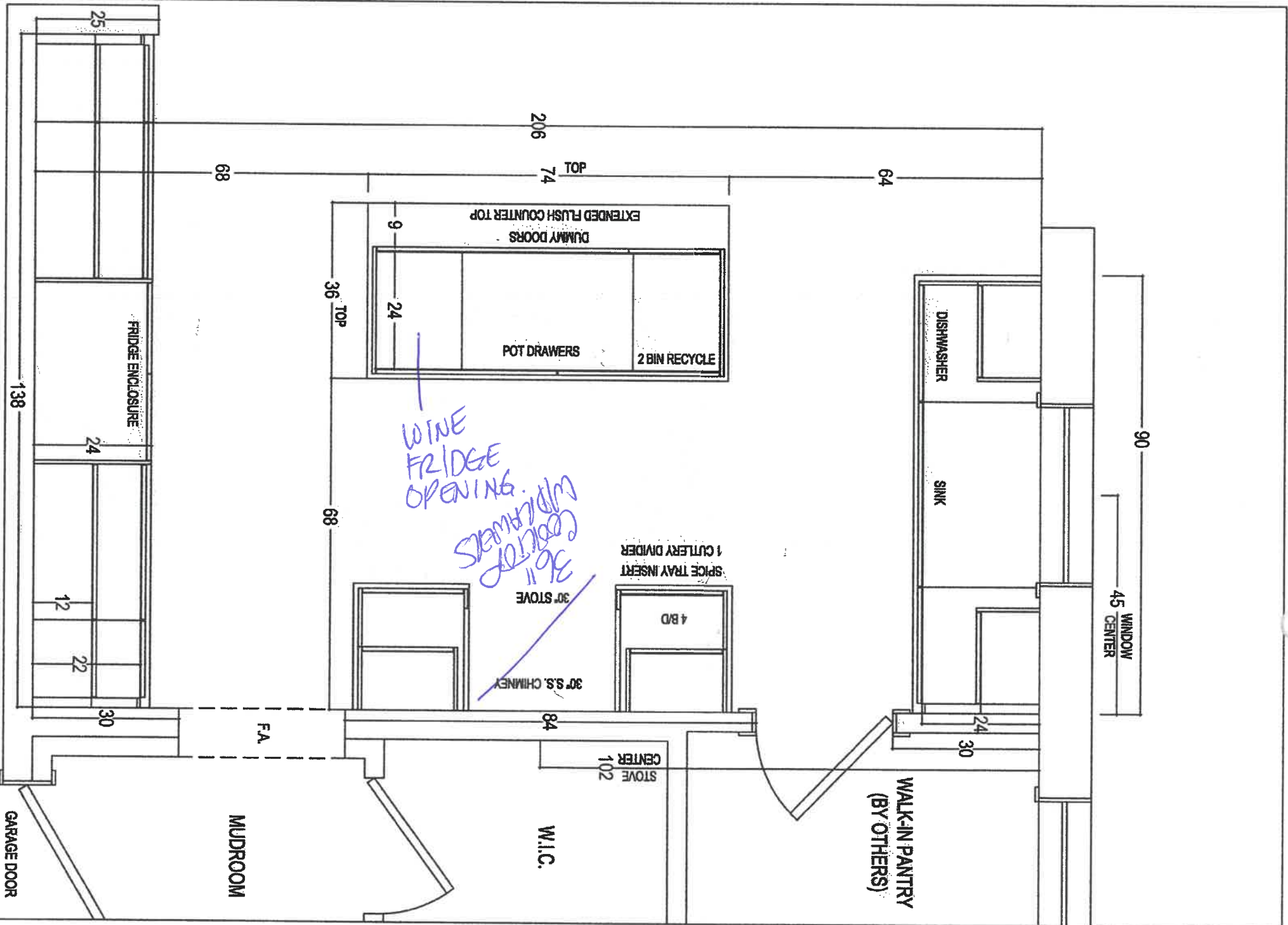

54" HIGTH DOUBLE UPERS
TAPER STB, CROWN E82
MUDID, OVERALL 120"

COOKSTOWN
CCTV



80 BANTE DRIVE, WAUSAU, WI 54984
T. 715.762.8811 F. 762.761.5897

CLIENT: ZANCOR HOMES	JOB NAME: 500B SURREY	ROOM: KITCHEN - PLAN VIEW	DRAWN BY: BB
SITE: COOKSTOWN	DOOR STYLE: —	DOOR HANDLE: —	SCALE: 1/2" = 1'-0"
PHONE: —	FINISH: —	DRW HANDLE: —	DATE: JAN 9, 2020
EMAIL: —	SPECIES: —	TOP: —	PAGE: 1/4

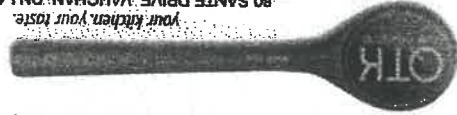

80 SANTE DRIVE, VAUGHAN, ON L4K 3C4
T: 416.746.1811 F: 905.761.5901

CLIENT: ZANCOR HOMES	JOB NAME: 5008 SURREY	ROOM: KITCHEN	DRAWN BY: BB
SITE: COOKSTOWN	DOOR STYLE: —	DOOR HANDLE: —	SCALE: 1/2" = 1'-0"
PHONE: —	FINISH: —	DRW HANDLE: —	DATE: JAN 9, 2020
EMAIL: —	SPECIES: —	TOP: NONE	PAGE: 2/4

COMMENTS:
STOVE WALL ELEVATION

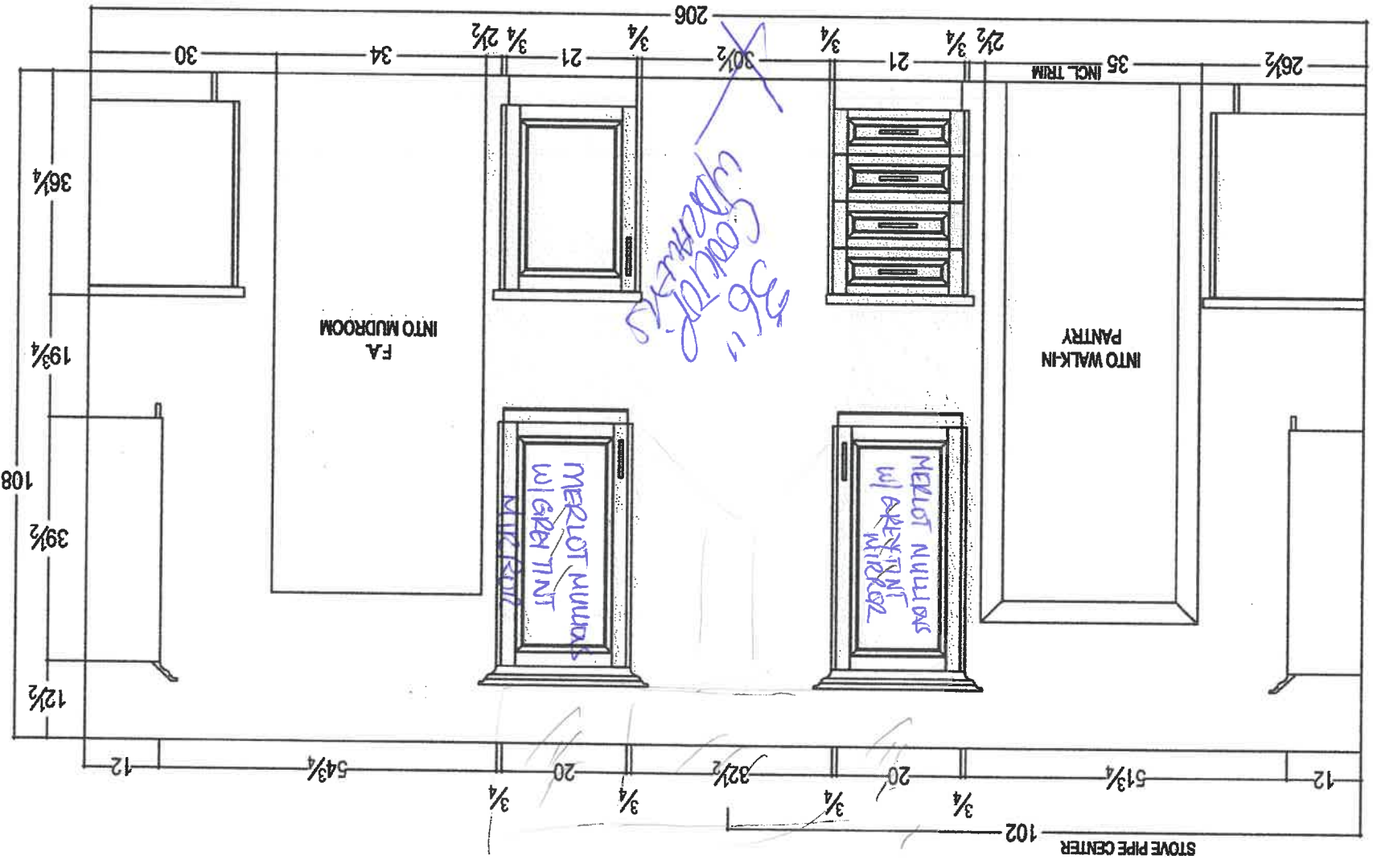

30 Cookstove



80 SANTE DRIVE, VAUGHAN, ON L4K 3C4,
T: 416.746.1811 F: 905.761.9801

CLIENT: ZANCOR HOMES	JOB NAME: 5008 SURREY	ROOM: KITCHEN	DRAWN BY: BB	COMMENTS: SINK & FRIDGE WALL ELEVATION
SITE: COOKSTOWN	DOOR STYLE: —	DOOR HANDLE: —	SCALE: 1/2" = 1'-0"	
PHONE: —	FINISH: —	DRW HANDLE: —	DATE: JAN 9, 2020	
EMAIL: —	SPECIES: —	TOP: NONE	PAGE: 3/4	

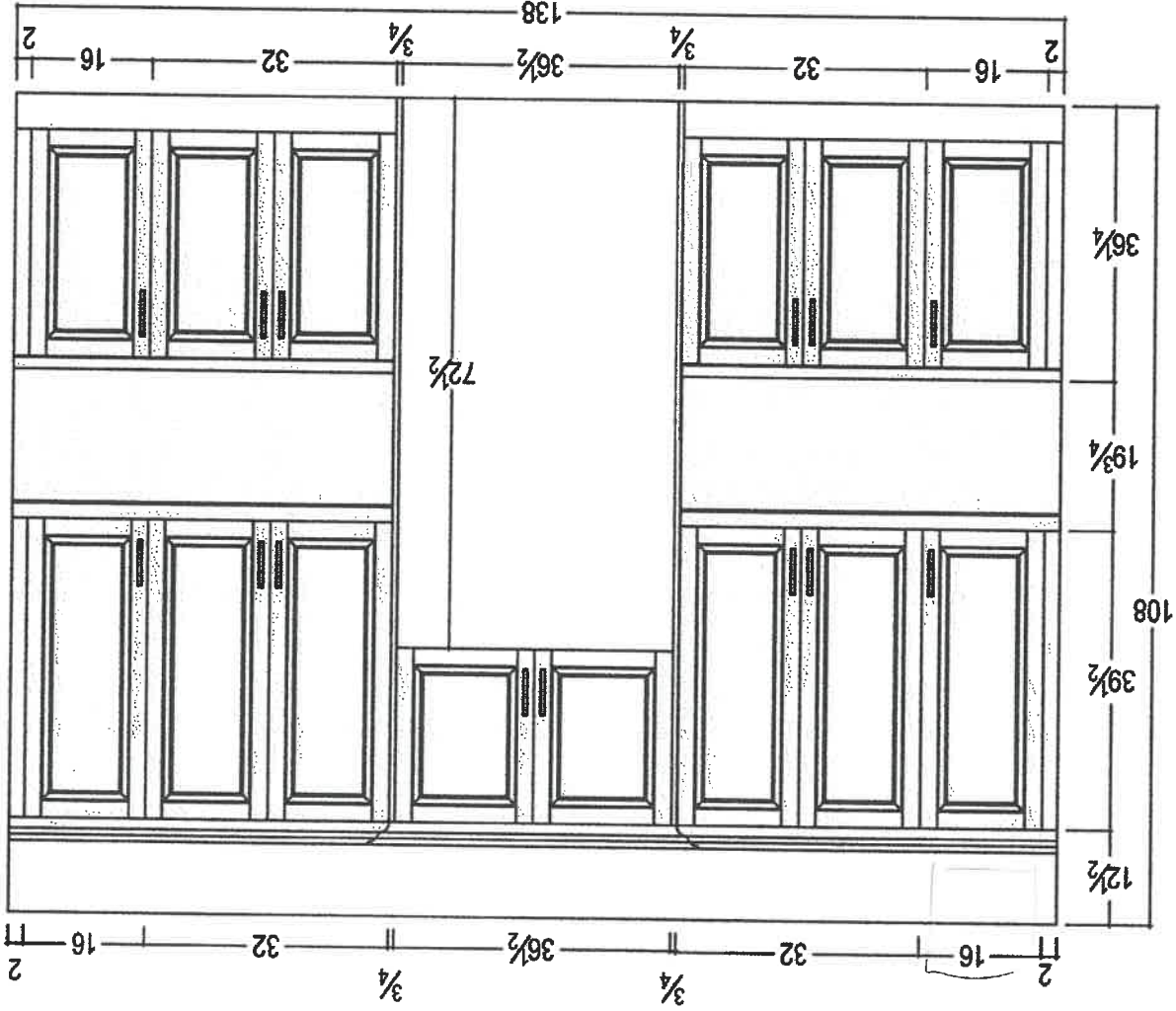
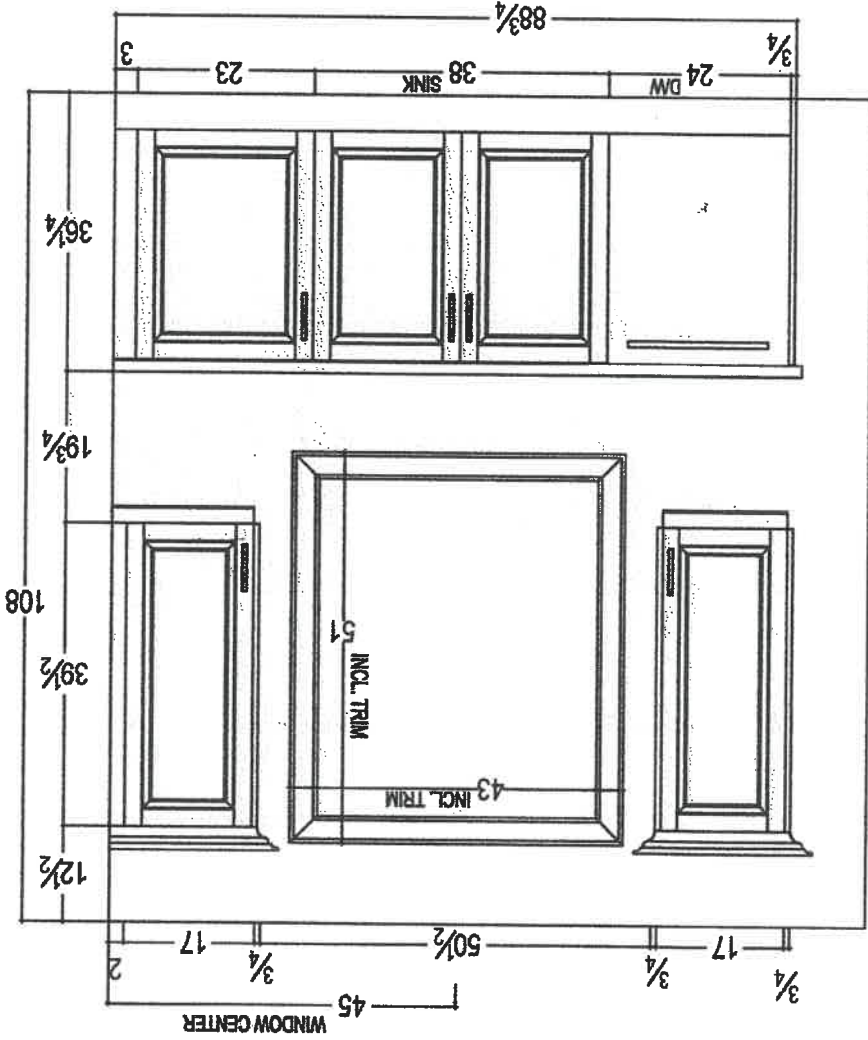

30 Castlesham
[Signature]



80 SANTE DRIVE, VAUGHAN, ON L4K 3C4
T: 416.746.1811 F: 905.761.5901
Your kitchen. Your taste.

CLIENT: ZANCOR HOMES	JOB NAME: 5008 SURREY	ROOM: KITCHEN	DRAWN BY: BB	COMMENTS: ISLAND ELEVATION
SITE: COOKSTOWN	DOOR STYLE: —	DOOR HANDLE: —	SCALE: 1/2" = 1'-0"	
PHONE: —	FINISH: —	DRW HANDLE: —	DATE: JAN 9, 2020	
EMAIL: —	SPECIES: —	TOP: NONE	PAGE: 4/4	

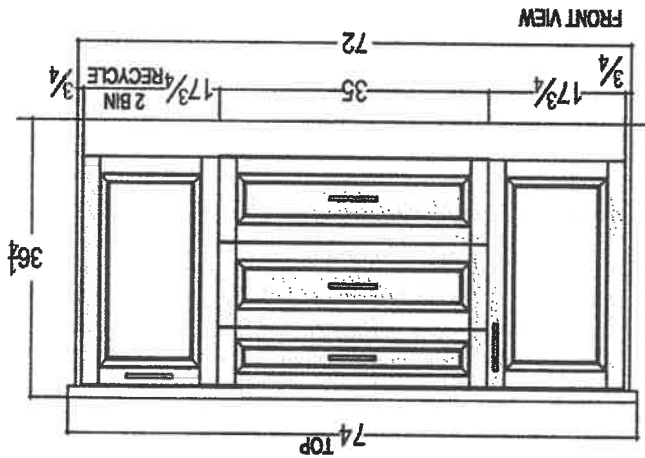
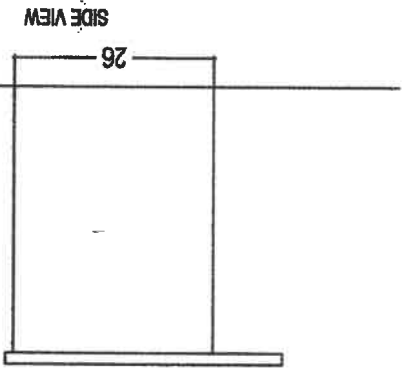
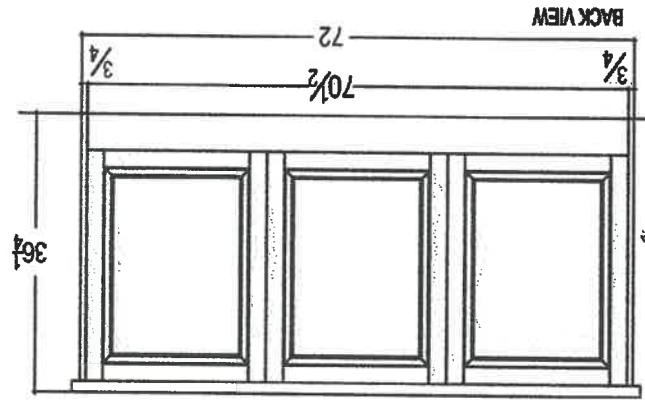
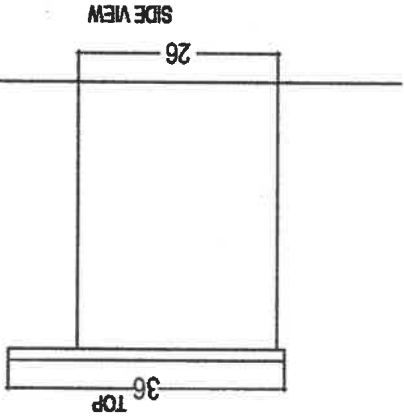

30 Cookstown

80 SANTE DRIVE, VAUGHAN, ON L4K 3C4,
T: 416.746.1811 F: 905.761.5901

Your kitchen, your taste.

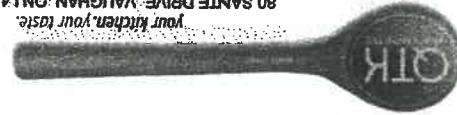

CLIENT: ZANCOR HOMES	JOB NAME: 5008 SURREY	ROOM: VANITIES	DRAWN BY: BB	COMMENTS:
SITE: COOKSTOWN	DOOR STYLE: —	DOOR HANDLE: —	SCALE: 1/2" = 1'-0"	
PHONE: —	FINISH: —	DRW HANDLE: —	DATE: JAN 9, 2020	
EMAIL: —	SPECIES: —	TOP: NONE	PAGE: 1/2	

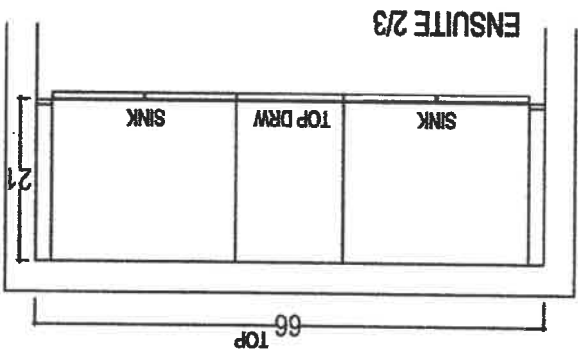
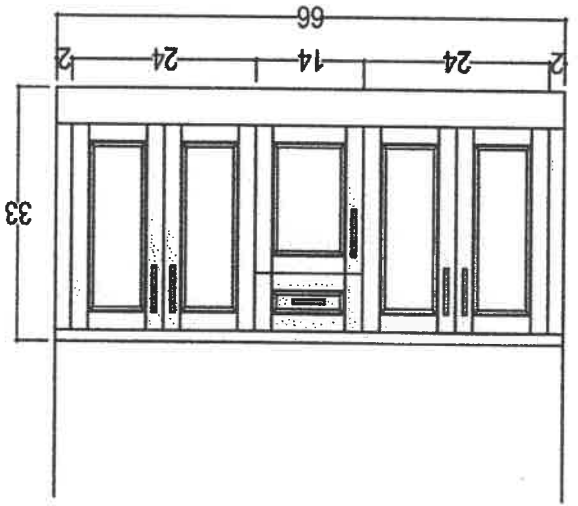
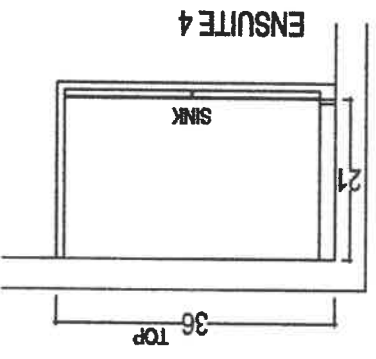
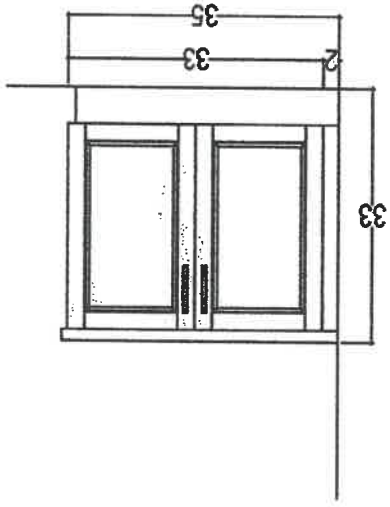
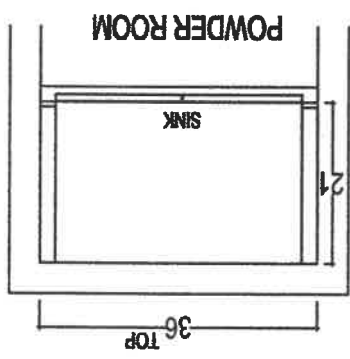
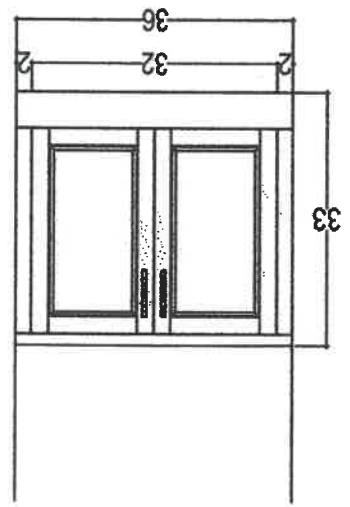

30 Cookstove
BB

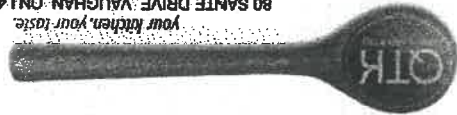

80 SANTE DRIVE, VAUGHAN, ON L4K 3C4,
T: 416.746.1811 F: 905.761.5901

CLIENT: ZANCOR HOMES	JOB NAME: 5008 SURREY	ROOM: VANITIES	DRAWN BY: BB
SITE: COOKSTOWN	DOOR STYLE: —	DOOR HANDLE: —	SCALE: 1/2" = 1'-0"
PHONE: —	FINISH: —	DRW HANDLE: —	DATE: JAN 9, 2020
EMAIL: —	SPECIES: —	TOP: NONE	PAGE: 2/2

COMMENTS:

30 Cookstove

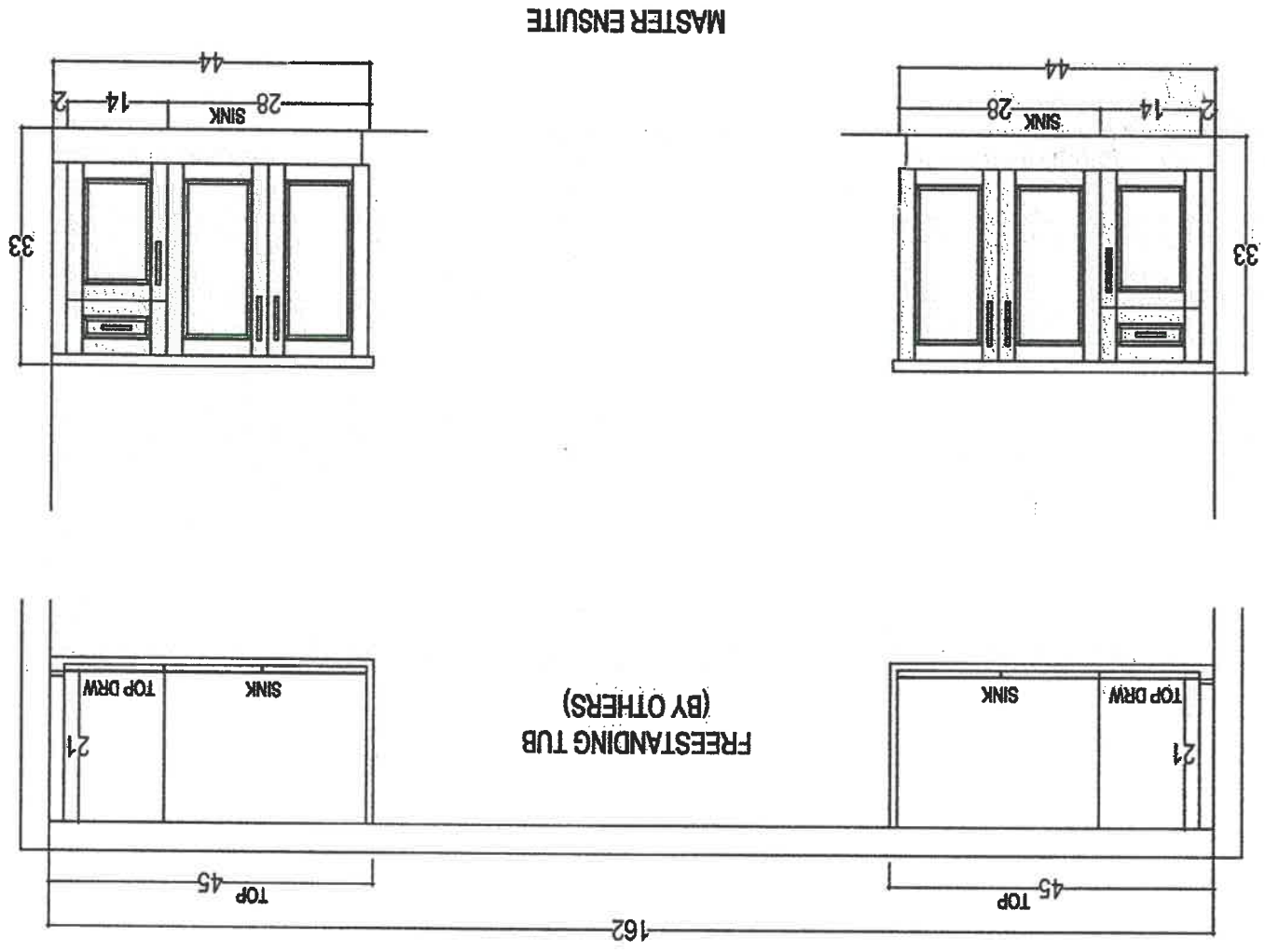

Simone Walker

From: Wayne Wanamaker <wwanamaker@coastappliances.com>
Sent: January 28, 2020 12:22 PM
To: Simone Walker
Subject: Cookstown Lot 30 appliances
Attachments: EFLS627UTT spec sheet.pdf; EFMCG27UTT spec sheet.pdf; FPBC2278UF.pdf; FPEW3077RF.pdf; FPGC3677RF.pdf; FPID2498SF specs.pdf; FPMO3077TF.pdf; IC700ES.pdf; lot 30 jonmichael ostella invoice jan 28, 2020.pdf

Hello Simone, I met with Jonmichael Ostella this morning and finalized his appliance upgrades. Please find attached the specs for all the appliances and a copy of the invoice to confirm model numbers.
Please let me know if you have any questions
Thanks
Wayne

Wayne Wanamaker | Contract Sales Representative

Coast Appliances



Unit #1 - 1748 Creditstone Rd, Vaughan, Ontario L4K 5V8
905.303.6909 Cell 647.465.0968

This message (including attachments, if any) is confidential, may be privileged and is intended for the above-named recipient(s) only. If you are not the intended recipient of this message please notify me by return email and delete this message from your system. Any unauthorized use or disclosure of this message is strictly prohibited.

30 Cookstown



COASTAL
APPLIANCES
Brands You Want, Expertise You Need

Unit #1-1748 Creditstone Road
Vaughan, ON L4K 5V8
PHONE: (905) 303-6909
FAX: (905) 856-5325

INVOICE

Invoice #		S03238709	
Date	Page	Jan 28, 2020	Page 1 of 3
Ref #	PO #		COLOUR CHART
Date Printed	Time Printed	Jan 28, 2020	8:38 am

Visit our website at WWW.COASTALAPPLIANCES.COM

GST# 79494 2516

Bill To:

OSTELLA, JONMICHAEL
LOT 30 COOKSTOWN
COOKSTOWN, ONT L9L 9L9
(416) 627-5266

Ship To:

91486
OSTELLA, JONMICHAEL
LOT 30 COOKSTOWN
38 VICTORIA STREET
COOKSTOWN, ONT L0L 1L0
(416) 627-5266

Invoice Type	Ship Via	Payment Type	Salesperson	Schedule Date
Builder	7 Suns Delivery	COD	Wayne Wanamaker	Sep 18, 2020

FROM	QTY	BRAND	MODEL / ITEM #	DESCRIPTION
513	1	FRIGP	FPBC2278UF	22.6 CU FT, FRENCH DOOR FRIDGE, 36 IN WIDE, SS
513	1	FRIGP	FPGC3677RS	36 IN GAS COOKTOP, 5 ELEMENTS, SS
	1			Frigidaire Rebate
513	1	FRIGP	FPEW3077RF	30 IN ELECTRIC WALL OVEN, 5.1 CU FT, SS
	1			Frigidaire Rebate
513	1	FRIGP	PPMO3077TF	1.6 CU FT BUILT IN MICROWAVE, SS
	1			Frigidaire Rebate
513	1	FRIGP	FPID2498SF	DISHWASHER, SS TUB, 47 DB, 7 CYCLES, SS
513	1	VENMA	IC70036BL	36 IN WALL CHIMNEY HOOD, 600CFM, BLK
513	1	ELECT	EFLS627UW	5.1 CU FT FRONT LOAD WASHER, 9 CYCLES, WHT
	1			EStar Ontario Rebate
513	1	ELECT	EFMC627UW	8.0 CU FT FRONT LOAD DRYER, 9 CYCLES, WHT
	1			EStar Ontario Rebate
513	1	EZFLO	48372	6 FEET SS BRAIDED HOSE
513	1	EZFLO	41025	STEAM DRYER KIT
	1			Installation-GAS COOKTOP
	1			Installation-WALL OVEN
	1			Installation-MICROWAVE
	1			Installation-STANDARD PACKAGE
	1			Freight
	1			Contr Bldrs Allow Fridge Base
	1			Contr Bldrs Allow Range Base
	1			Contr Bldrs Allow DW Base
	1			Contr Bldrs Allow Hoodfan Base
	1			Contr Bldrs Allow Washer Base
	1			Contr Bldrs Allow Dryer Base
	1			Contr Bldrs Allow Hoses
	1			Contr Bldrs Allow Stacker Base
	1			Contr Bldrs Allow Installation
	1			VISA
				Payment



COAST
APPLIANCES
Brands You Want. Expertise You Need

Unit #1-1748 Creditstone Road
Vaughan, ON L4K 5V8
PHONE: (905) 303-6909
FAX: (905) 856-5325

INVOICE

Invoice # S03238709	
Date	Page
Jan 28, 2020	Page 2 of 3
Ref #	PO #
	COLOUR CHART
Date Printed	Time Printed
Jan 28, 2020	8:38 am

Visit our website at WWW.COASTAPPLIANCES.COM

GST# 79494 2516

Bill To:

OSTELLA, JONMICHAEL
LOT 30 COOKSTOWN
COOKSTOWN, ONT L9L 9L9
(416) 627-5266

Ship To:

91486

OSTELLA, JONMICHAEL
LOT 30 COOKSTOWN
38 VICTORIA STREET
COOKSTOWN, ONT L0L 1L0
(416) 627-5266

Invoice Type	Ship Via	Payment Type	Salesperson	Schedule Date
Builder	7 Suns Delivery	COD	Wayne Wanamaker	Sep 18, 2020

FROM	QTY	BRAND	MODEL / ITEM #	DESCRIPTION
	29			

APPLIANCE PROTECTION PLAN

☐ YES☐ NO

REMOVAL OF OLD UNITS

☐ YES☐ NO

- * All authorized returned products will be subject to a 30 % restocking charge.
- * Orders must be paid in full upon scheduling delivery.
- * Please inspect product condition immediately for physical defects shipping damage.
- * We offer no other implied warranty, return or exchange policy.
- * Appliance being hauled away must be disconnected and uninstalled prior to delivery
- * New appliances are warranted by the manufacturer only, unless an extended service plan is purchased.

NOW 17 LOCATIONS TO SERVE YOU

Canadian
Home Builders'
Association



SUB TO
HST
TOTAL
PAYMEI
BALANC

FRIGIDAIRE
PROFESSIONAL.

Dishwasher

FPID2498SF

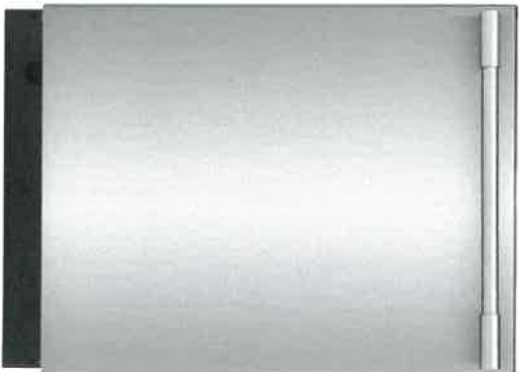

Signature Features



A Complete Clean
Clean dishes in one cycle with OrbitClean® Wash System, which uses four times more water coverage* for a complete clean.



A Place for Everything
Experience the ultimate flexibility of the SpacePro® Organization System. The third rack offers easy access and fits small cooking utensils, while the second rack adjusts to fit tall pots and pans.



Remarkable Dry
Dishes come out remarkably dry every time with EvenDry™.*



Cleans Hard-to-Reach Spots
Clean hard-to-reach spots with our PrecisionPro Wash Zones™ that target tough spots for the ultimate clean.

24" Built-In

Product Dimensions

Height (Adjustable)	33-3/4" - 35-3/4"
Width	24"
Depth (Including Door)	24-1/4"

More Easy-To-Use Features

Powerful Clean, Fast
Get a powerful clean, fast with the best 30-minute clean.*

Smudge-Proof™
Resists fingerprints and cleans easily.

Know When Dishes Are Ready
Let's you know when dishes are complete when the blue LED light appears with PowerBright™ Floor Light.

Automatically Adjusts Cycles
DisSense™ Technology automatically adjusts the cycle time based on the level of clean that your dishes need for an efficient clean.

Efficient Water Usage
Cleans a full load of dishes using 15% less water*.

Delicate-Care™ Soft Grips
Holds delicate dishes like glasses in place so they don't move around during the cleaning process.

Consistent Cleaning Performance
For a consistent, reliable clean, our dishwasher has a removable stainless steel filter that prevents re-depositing of food particles.

Holds Up to 14 Place Settings
Clean up to 14 place settings in one cycle.



Available in:

Stainless
(F)

Plastic tub

*Than a traditional spray arm.
†When used with rinse aid.
‡Tested against competing models. With comparable quick cycle times according to ANSI/KAIF DW-1-2010 with only 6 place settings.
*Over a year when using our normal cycle in a stainless tub compared to our plastic tub.

FRIGIDAIRE
P R O F E S S I O N A L .

Dishwasher
FPID2498SF 24" Built-In

Features	
Control Design	Fully-Integrated Pro-Select®
Digital Display	Yes
Door Latch/Stay-Put Door Hinge Design	Yes/Yes
Low Rinse-Aid Indicator Light	Yes
Interior Design/Interior Color	Tall Tub/ Stainless Steel
Wash System	Direct Feed
Wash Arm	OrbitClean®
Wash Levels/Wash Speeds	5/Variable
DishSense™ Technology	Yes
AquaSurge™ Technology	Yes
Sound Package	SilentDesign™
Filter/Filter Trap	5. Steel/ Removable
Soft Food Disposer	
dB Level	47
Drying System	EvenDry™
Cycles	
Number of Cycles	7
PowerPlus™ (Heavy)	Yes
Normal	Yes
Light	
Quick Wash (30-Min.)	Yes
Favorite	Yes
China Crystal	Yes
Rinse Only	Yes
Energy Saver Plus	Yes
Upper Rack Wash Only	
Cycle Indicator Light/Control Lock	Yes/Yes
Cycle Complete Floor Beam Indicator	PowerBright™ LED
Options	
Heat/No Heat Dry	Yes
Hi-Temp Wash	Yes
NSF® Certified Sanitize Rinse	Yes
Delay Start	1-24 Hour
Rack System	
Rack Design	Deluxe
Rack Coating	Nylon TuffRacks™
SpaceWise® Upper Rack -	
Rack Handles	Yes
Delicate-Care™ Soft Grips	Optional PN# 5304494157
Fold-Down Tines	Yes
Cup Shelves/Stemware Grips	2/6
Versa-Tray™	
Adjustable Rack Height	Yes
Lower Rack -	
SpaceWise® Silverware Basket	3-Piece Split
Fold-Down Tines	2 Full Rows
Small Items Cover	3
Third-Level Rack (Single Tray)	Yes
Certifications	
ENERGY STAR®	Yes
NSF® International certification	Yes
Specifications	
Water Inlet Location	Bottom Left
Water Usage (Gallons)	4.0 - 6.0
Water Pressure (PSI)	20 - 90
Integral Air Gap on Supply	Yes
Leveling Legs	Yes
Power Supply Connection Location	Right Bottom Front
Voltage Rating	120V / 60 Hz / 15A
Connected Load (kW Rating) @120 Volts¹	1.44
Amps @ 120 Volts	15
Shipping Weight (Approx.)	75 Lbs.

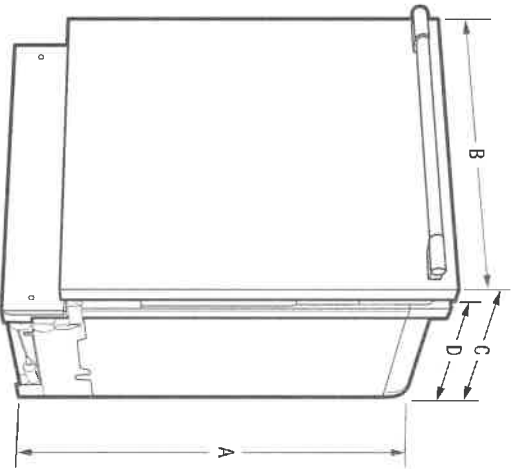

NOTE: For planning purposes only. Always consult local and national electric and plumbing codes. Refer to Product Installation Guide for detailed installation instructions on the web at frigidaire.com.

Product Dimensions		Cutout Dimensions	
A - Height (Adjustable)	33-3/4" - 35-3/4"	Height (Min.)	34"
B - Width	24"	Height (Max.)	35-3/4"
C - Depth (Including Door)	24-1/4"	Width (Min.)	24"
D - Depth (To Tub Flange)	22-1/2"	Depth (Min.)	24"
Depth with Door Open 90°	50-1/4"		

¹For use on adequately wired 120V, dedicated circuit having 2-wire service with a separate ground wire. Appliance must be grounded for safe operation.

For more information, visit frigidaire.com

Accessories information available on the web at frigidaire.com

FRIGIDAIRE
USA • 10200 David Taylor Drive • Charlotte, NC 28262 • 1-800-FRIGIDAIRE • frigidaire.com
CANADA • 5855 Terry Fox Way • Mississauga, ON L5V 3E4 • 1-800-265-8352 • frigidaire.ca
FPID2498S 10/16

© 2016 Electrolux Home Products, Inc.

Specifications subject to change.



- Product Shipping Weight (approx.) - 75 Lbs.
- Voltage Rating - 120V/60 Hz/15 Amps (*maximum 20 Amps if connected with disposer*)
- Connected Load (KW Rating) @ 120 Volts = 1.44KW (For use on adequately wired 120V, dedicated circuit having 2-wire service with a separate ground wire. Appliance must be grounded for safe operation.)
- Amps @ 120V = 15 Amps
- Always consult local and national electric & plumbing codes.
- Meets requirements of ASSE 1006 – integral air gap on supply.
- Water Pressure – Hot water line to dishwasher must provide between 20 and 90 pounds per square inch (psi) with at least 120°F hot water temperature.
- Make sure location has correct drain, water and electrical outlets to make connections—MUST be confined to shaded areas.
- Electrical and water supplies should enter cabinet opening on floor, or through back or side walls, as shown in shaded areas.
- If connecting drain hose to sink trap, local code may require installation of Air Gap Kit (*not included*).

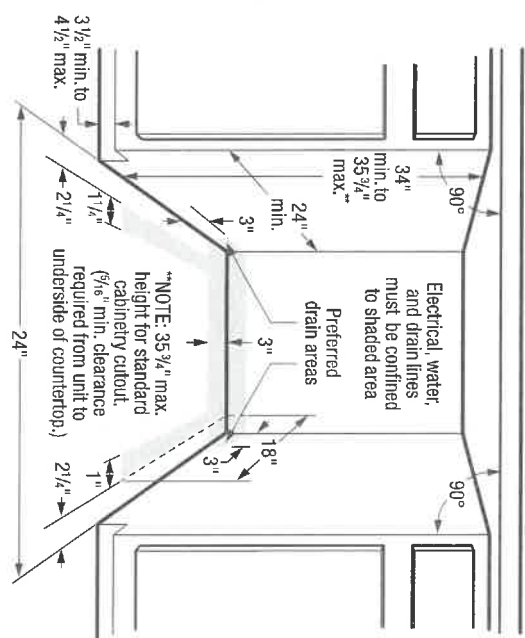

- Leveling legs supplied to adjust height. (Note: Height only adjustable to 35-3/4" max. when installed in 35-3/4" max. standard cabinetry cutout. 5/16" min. clearance required from top of unit to underside of countertop. Dimensions do NOT include insulation — insulation blanket may be compressed during installation.)
 - When installing adjacent to wall, cabinet or other obstruction that extends beyond front edge of unit, allow 2" minimum clearance between opened door and obstruction.
 - Floor should be flat and free of obstructions with carpet removed to provide motor clearance.
 - When installing at end of cabinet line, sides and back must be fully enclosed.
 - Do not install unit under a cooktop, damage will occur.
 - Recommend to seal cabinets, enclosing all sides of dishwasher, including underside of countertop, with oil-based paint or moisture-proof polyurethane to prevent possible steam/moisture damage.
- Note:** *For planning purposes only. Refer to Product Installation Guide on the web at frigidaire.com for detailed instructions.*

USA • 10200 David Taylor Drive • Charlotte, NC 28262 • 1-800-FRIGIDAIRE • frigidaire.com
CANADA • 5855 Terry Fox Way • Mississauga, ON L5V 3E4 • 1-800-265-8352 • frigidaire.ca
EPID24985 10/16 © 2016 Electrolux

FRIGIDAIRE
PROFESSIONAL

FPMO3077TF

MICROWAVE
30" BUILT-IN WITH CONVECTION

Smudge-Proof
Stainless Steel



AVAILABLE COLORS



Stainless

SIGNATURE FEATURES

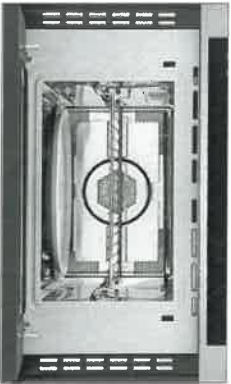

PowerPlus™ 2-in-1 Convection
Oven or Microwave

Get the great-tasting results of a conventional convection oven combined with the speed of microwave technology with the PowerPlus™ 2-in-1 Convection Microwave Oven.



PowerSense™ Cooking Technology

Results you can trust. PowerSense™ Cooking Technology automatically senses ideal time and power levels.



Smudge-Proof™ Stainless Steel

Resists fingerprints and cleans easily.



PowerSense™ Auto Defrost

Take the guesswork out of defrosting meat, poultry or fish with PowerSense™ Auto Defrost.

PRODUCT DIMENSIONS

Height	19"
Width	29-13/16"
Depth	23"

MORE EASY-TO-USE FEATURES

PowerSense™ Broil & Grill

Grill fresh or frozen pizza at the touch of a button.

PowerBright® LED Lighting

See the power. See the results in action. LED interior microwave light stays on while your dish cooks.

Keep Warm

Consistently keep your dishes warm, for up to 90 minutes, until everything and everyone is ready.

Drop-Down Door

Faster, easier access to what you are cooking with Drop-Down Door configuration.

Adjustable Timer

Now you can adjust the cooking time of your dish while it's cooking. The adjustable timer allows you to add 30 seconds on the timer.

30 Coolstow

FPMO3077TF
MICROWAVE

30" BUILT-IN WITH CONVECTION

FRIGIDAIRE
 PROFESSIONAL

FEATURES

Control/Timing System	Pro-Select®
Exterior Door Finish	Smudge-Proof™ Stainless Steel
Handle Design	Stainless Steel
Microwave Capacity (Cu.Ft.)	1.6
PowerPlus™ Convection	Yes
Watts (IEC/JIS Test Procedure)	1,000
Interior LED Light	Yes
Interior Color	Stainless Steel
Turntable Diameter	14-3/16"
Turntable On/Off	
Control Lock	Yes
Clock	
Touch Pad Buttons	28
Power Levels	High (1-9)
Accessory Metal Rack	Yes

MICROWAVE CONTROL OPTIONS

Popcorn Button	Yes
Sensor Cook Button	Yes
Sensor Reheat Button	Yes
Broil/Grill	Yes
Prelheat/Warm	Yes
Snack Button	
Beverage	
Melt & Soften Options	4
Auto Reheat Options	
Snack Menu Options	
Auto Cook Options	
Auto Defrost Options	3
Multi-Stage Cooking Option	Yes
Keep Warm	Yes
Add 30 Seconds	Yes
Sensor Cooking Options	5
Sensor Reheat Options	5
Vegetable Cook Sensor	Yes
Delay Start	
User Preferences	Yes
Adjustable Timer	Yes

POWER RATINGS

Frequency (MHz)	2,450
Watts @ 120 Volts	1,750
Amps @ 120 Volts	15.5

SPECIFICATIONS

Oven Interior (HxWxD)	9-27/32" x 16-1/2" x 16-1/2"
Power Supply Connection Location	Right Top Rear
Voltage Rating	120V/60Hz/20A
Connected Load (kW Rating) @ 120 Volts¹	1.75
Minimum Circuit Required (Amps)²	20
Plug Type (NEMA)	LCOI (5-20P)
Shipping Weight (Approx.)	100 Lbs.

¹For use on adequately wired 120V, dedicated circuit having 2-wire service with a separate ground wire. Appliance must be grounded for safe operation.



Plug Type (NEMA)
 5-20P

PRODUCT DIMENSIONS

A-Height	19"
B-Width	29-13/16"
C-Depth	23"

CUTOUT DIMENSIONS

Height (Min. - Max.)	17-3/4"-18"
Width (Min. - Max.)	28"-28-3/8"
Depth (Min.)	22"

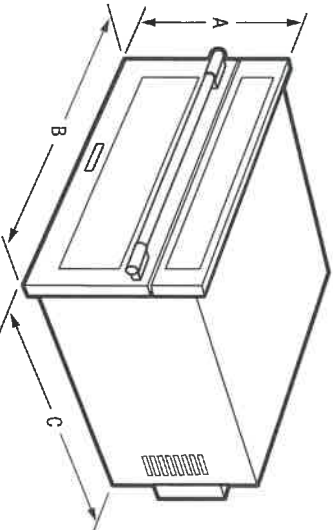

30 Deckstar



Note: For planning purposes only. Always consult local and national electric, gas and plumbing codes. Refer to Product Installation Guide for detailed installation instructions on the web at frigidaire.com. Specifications subject to change. Accessories information available on the web at frigidaire.com

FRIGIDAIRE
 USA • 10200 David Taylor Drive • Charlotte, NC 28262 • 1-800-FRIGIDAIRE • frigidaire.com
 CANADA • 5855 Terry Fox Way • Mississauga, ON L5V 3E4 • 1-800-265-8352 • frigidaire.ca

FPMO3077T 10/17
 ©2017 Electrolux Home Products, Inc.

FPMO3077TF
MICROWAVE

30" BUILT-IN WITH CONVECTION

FRIGIDAIRE
P R O F E S S I O N A L

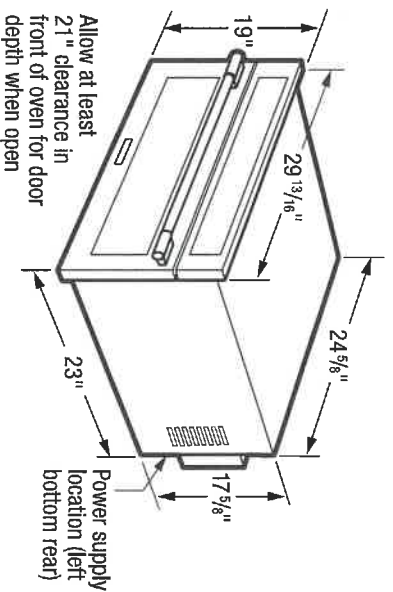

***Note:** Cutout depth is critical to proper installation. Verify required cutout-depth dimension to ensure that oven trim fits flush against cabinet face to reduce convection oven noise.

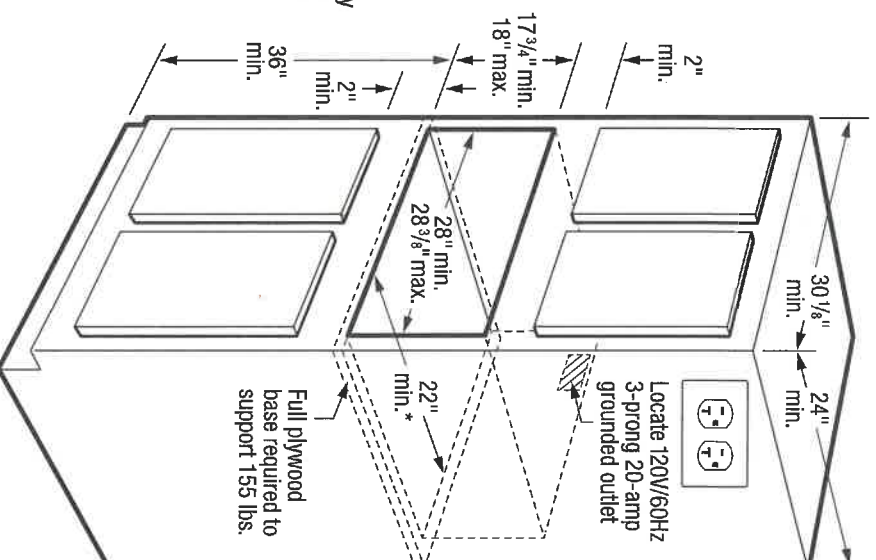

- Product Shipping Weight (Approx.) – 100 Lbs.
- Voltage Rating – 120V/ 60 Hz/ 20 Amps
- Connected Load (kW Rating) @ 120 Volts = 1.75 kW
(For use on adequately wired 120V, dedicated circuit having 2-wire service with a separate ground wire. Appliance must be grounded for safe operation.)
- Amps @ 120 Volts = 20 Amps
- Always consult local and national electric codes.
- Microwave can stand alone on countertop or be built in with optional 30" or 27" Trim Kit (ordered by individual part number) which includes Bottom Duct Assembly – shipped in separate box.
- Allow 21" minimum clearance for 90° door swing.
- Minimum 22" deep oven cutout dimension is critical for proper installation for oven and faceplate to fit flush against cabinet front.

INSTALLATION SPECIFICATIONS

30 Cutout

- Consult local building code, in the event that cutout opening may be required to be enclosed with sides, ceiling and rear partition.
- Full oven base of solid plywood or similar material required, capable of supporting 155 Lbs.
- Base must be level and front of cabinet square for proper operation.
- Can NOT be installed above any gas wall oven.
- Built-in Microwave is approved to be used in combination with any Frigidaire® Electric Single Wall Oven and/or Warmer Drawer. (Refer to model-specific Combination Installation Specification pages on web.)
- When used in combination with another Frigidaire® built-in product, a minimum clearance of 2" is required from the bottom of the microwave cutout to the top edge of the companion product's faceplate. Please refer to companion product's installation instructions for cutout dimensions.



FRIGIDAIRE

USA • 10200 David Taylor Drive • Charlotte, NC 28262 • 1-800-FRIGIDAIRE • frigidaire.com
CANADA • 5855 Terry Fox Way • Mississauga, ON L5V 3E4 • 1-800-265-8352 • frigidaire.ca

Note: For planning purposes only. Always consult local and national electric, gas and plumbing codes. Refer to Product Installation Guide for detailed installation instructions on the web at frigidaire.com. Specifications subject to change. Accessories information available on the web at frigidaire.com

FPMO3077T 10/17
©2017 Electrolux Home Products, Inc.



Single Wall Oven

FPEW3077RF

30" Electric

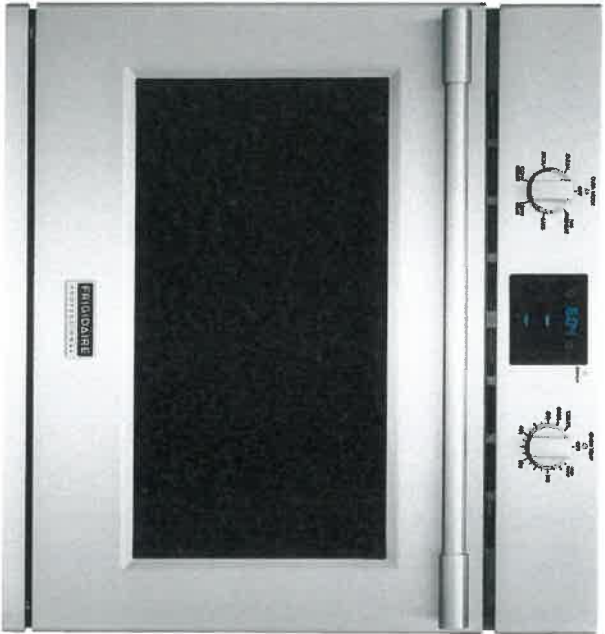

Product Dimensions

Height	29"
Width	30"
Depth	24-3/4"

More Easy-To-Use Features

Dual Timers
Set two timers when cooking dishes simultaneously.

2-Hour Self-Clean
A powerful, quick clean for your oven in just 2 hours with PowerPlus® Self-Clean cycle.

Convection Conversion
Automatically converts the convection oven to the ideal cooking time for evenly cooked dishes.

PowerGlide™ Rack
Access warm dishes from your oven with ease — rack glides in and out of the oven smoothly.

Sabbath Mode (Star-K® Certified)

Available in:



Stainless (F)

**Applies to baking foods on one rack with a cook time of 10 minutes or longer.*

Signature Features



PowerPlus® Dual-Fan Convection
Powerful performance delivers consistent results. Evenly cooked dishes, every time, with PowerPlus® Convection Bake and Roast.



PowerPlus® Temperature Probe
Ensures great results the first time. Set and monitor dish temperature with the PowerPlus® Temperature Probe.



PowerPlus® No Preheat
Oven is ready in no time. Start baking immediately with PowerPlus® No Preheat!¹



Smudge-Proof™
Resists fingerprints and cleans easily.

30 Cashston

Features	
Oven Control/Timing System	PrecisionPro™ Controls
Window	Extra-Large
Exterior Door Finish	Smudge-Proof™ Stainless Steel
Handle Design	Stainless Steel
Oven Cleaning System	Self-Clean
Oven Controls	
Bake / Broil	Yes / Variable (400 - 550 °F)
Convection Conversion	Yes
Convection Bake / Broil / Roast	Yes / No / Yes
Oven Preheat	PowerPlus® No Preheat
PowerPlus® Temperature Probe	Yes
Keep Warm	Yes
Self-Clean/Clean Options	Yes/2, 3, 4 Hours
Delay Clean	Yes
Kitchen Timer	Yes
Control Lock	Yes
Auto Oven Shut-Off	Yes
Oven Lock-Out	Yes
Oven Features	
Capacity (Cu.Ft.)	5.1
Convection System	PowerPlus® Dual-Fan Convection
Oven Light	2 Halogen
Hidden Bake Element	Yes
Rack Configuration	1 Glide, 1 Handle, 1 Offset Rack
Baking System	Even Baking Technology
Broiling System	PowerPlus® Broil
Bake / Broil Element (Watts)	2,200 / 4,000
Optional Accessories	
10'-Long Armoured Power Cable	PN# 903056-9010
Certifications	
Sabbath Mode (Star-K® Certified)	Yes
Specifications	
Oven Interior (H x W x D)	18-5/8" x 24-1/8" x 19-1/2"
Power Supply Connection Location	Left Bottom Rear
Voltage Rating	240V / 208V / 60Hz
Connected Load (kW Rating) @ 240 / 208 Volts¹	4.5/3.7
Amps @ 240 / 208 Volts	18.8/7.9
Minimum Circuit Required (Amps)	20
Approved for Under-Counter Installation	Yes
Shipping Weight (Approx.)	146 Lbs.

¹Single Phase 3- or 4-wire cable, 120/240 or 120/208 Volt, 60 Hertz AC only electrical supply with ground required on separate circuit fused on both sides of line.

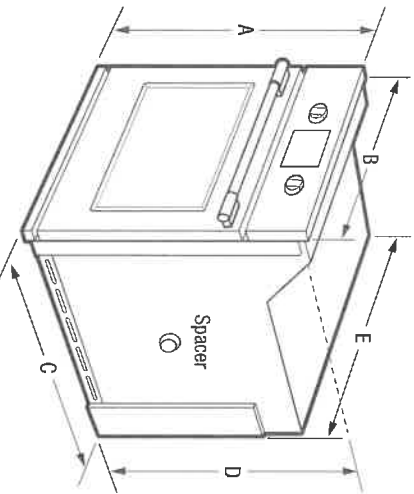

NOTE: For planning purposes only. Always consult local and national electric codes. Refer to Product Installation Guide for detailed installation instructions on the web at frigidaire.ca.



Product Dimensions		Cutout Dimensions	
A - Height	29"	Height (Min.) / (Max.)	26-3/4" / 28"
B - Width	30"	Width (Min.) / (Max.)	28-1/2" / 29"
C - Depth	24-3/4"	Depth (Min.)	23-1/2"
D - Height (Wrapper)	26-11/16"		
E - Width (Wrapper)	28-1/4"		
Depth with Door Open 90	45-3/4"		

20 Cookstove

Accessories information available on the web at frigidaire.ca

FRIGIDAIRE

PROFESSIONAL

FPBC2278UF

FRENCH DOOR
COUNTER-DEPTH
REFRIGERATOR
21.6 CU. FT.



AVAILABLE
COLORS



PRODUCT DIMENSIONS	
Height (Cabinet Including Hinge)	69-7/8"
Width	36"
Depth (Including Door)	27-1/8"

MORE EASY-TO-USE FEATURES

Smudge-Proof™ Stainless Steel
Resists fingerprints and cleans easily.

Full-Width Deli Drawer
Easily store anything from meats and cheeses to sheet cakes and large platters in our fully-extendable, large capacity deli drawer.

Multi-level LED Lighting
Find fresh foods quickly with bright multi-level LED Lighting.

EvenTemp™ Cooling System
Our EvenTemp™ cooling system keeps food cool without breaking a sweat, distributing air effectively so groceries stay at the right temperature.

SpaceWise® Freezer Organization System
Our SpaceWise® Freezer Organization System keeps frozen foods organized and accessible with deep freezer storage and an adjustable divider.

PureSource Ultra® II Ice & Water Filtration
Easily regulate both fresh food and freezer sections with LCD temperature controls on the ice and water dispenser that offer temperature adjustments with the touch of a button.

Dual Ice
Be ready for any occasion with two ice makers.

PureAir Ultra® II Air Filter
Fresh air offers great taste. Our PureAir Ultra® II air filters effortlessly keep the food in your refrigerator tasting fresh by removing odor particles with fast-acting, highly absorbent carbon technology.

SIGNATURE FEATURES



SpaceWise® Organization System
Our SpaceWise® Organization System makes it easy to keep food organized and accessible, with a flip-up shelf to fit taller items with ease, plus adjustable door bins and shelves that offer storage capacity and flexibility.



CrispSeal™ Crispers
Humidity-controlled CrispSeal™ crispers keep produce fresher longer, so you can waste less and save money.



Professional-Grade Design
Durable hardware and professional-grade design features including smoky door bins, door bin liners, edge-to-edge glass shelving with metallic trim, and a distinctive handle lend a high-quality look to your kitchen.



Get a built-in look with counter-depth design
Our counter-depth refrigerator gives you the built in look without the remodel, and gives you over 4 inches of kitchen floor space back compared to standard French Door refrigerators.

30 cabinet

FPBC2278UF
FRENCH DOOR COUNTER-DEPTH REFRIGERATOR
21.6 CU. FT.

FRIGIDAIRE
PROFESSIONAL

FEATURES

Door Design	Square Doors
Door Handle Design	Stainless Steel
Cabinet Finish	Gray
Door Stops / Door Closers	No / Yes
Door Hinge Covers	Hidden
Rollers - Front / Rear	Adjustable / Yes
Energy Saver Plus Technology	
Water Filter Location	Top-Right Fresh Food Section
Sound Package	Quiet Design

DISPENSER

Controls	LED Controls
Dispenser Design	Flush, Single-Paddle
User Interface Buttons	4 Dispenser / 11 Side Control
Crushed Ice / Cube Ice / Water	Yes/Yes/Yes
Ice Option / Freeze Option	No / PowerPlus® Freeze
Display On / Off Option	
Lock / Light	No / Yes
Temp / Door Ajar / Power Failure Alerts	Yes / Yes / Yes
Water Filter Change Indicator Light	Yes
Air Filter Change Indicator Light	Yes

REFRIGERATOR FEATURES

Lighting	Multi-Level LED
Water Filter Type	PureSource Ultra® II
Air Filter Type	PureAir Ultra® II
Flip-Up Shelves	1
Half-Width Fixed Shelves	3
Quarter-Width Sliding Shelves	
Cantilever Shelves	Yes
Full-Width Deli Drawer	1
Wine Rack / Can Dispenser	Yes/Yes
CrispSeal® Crispers with Humidity Control	2
Dairy Compartment	1 Smokey (Right Door)
Gallon Fixed Door Bins	2 Smokey (1 per Door)
2-Liter Fixed Door Bins	1 Smokey
Gallon Adjustable Door Bins	2 Smokey
2-Liter Adjustable Door Bins	
Dispenser Bin	
Non-Slip Bin Liner / Bottle Retainers	5 Gray / No

FREEZER FEATURES

Effortless® Glide Freezer Drawer	Yes
Sliding Full-Width Freezer Baskets	1
Basket Dividers	2 (Upper and Lower)
Lighting	LED
Automatic Ice Maker (2nd Ice Maker)	Yes

CERTIFICATIONS

Sabbath Mode (Star-K® Certified)	Yes
Total Capacity (Cu. Ft.)	21.6
Refrigerator Capacity (Cu. Ft.)	14.8
Freezer Capacity (Cu. Ft.)	6.8
Power Supply Connection Location	Right Bottom Rear
Water Inlet Connection Location	Left Bottom Rear
Voltage Rating	120V / 60-Hz / 15A
Connected Load (kW rating) @ 120 Volts†	102
Amps @ 120 Volts	8.5
Minimum Circuit Required (Amps)	15
Shipping Weight (Approx.)	347 Lbs.

†For use on adequately wired 120V dedicated circuit having 2-wire service with a separate ground wire. Appliance must be grounded for safe operation.

PRODUCT DIMENSIONS

A - Height (Incl. Hinges & Rollers)	69-7/8"
B - Cabinet Width / Door Width	35-7/8" / 36"
C - Depth (Incl. Door)	27-1/8"
Depth with Door Open 90°	42-1/2"
Depth with Drawer Fully Extended (Incl. Handle)	44-7/8"

"BUILT-IN LOOK" CUTOUT DIMENSIONS

Height (Incl. Hinges & Rollers)	70-1/4"
Width	36"
Depth	25"

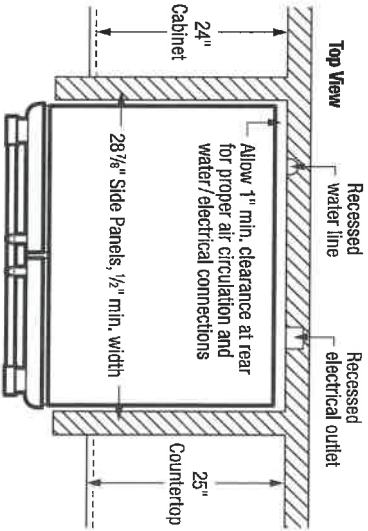
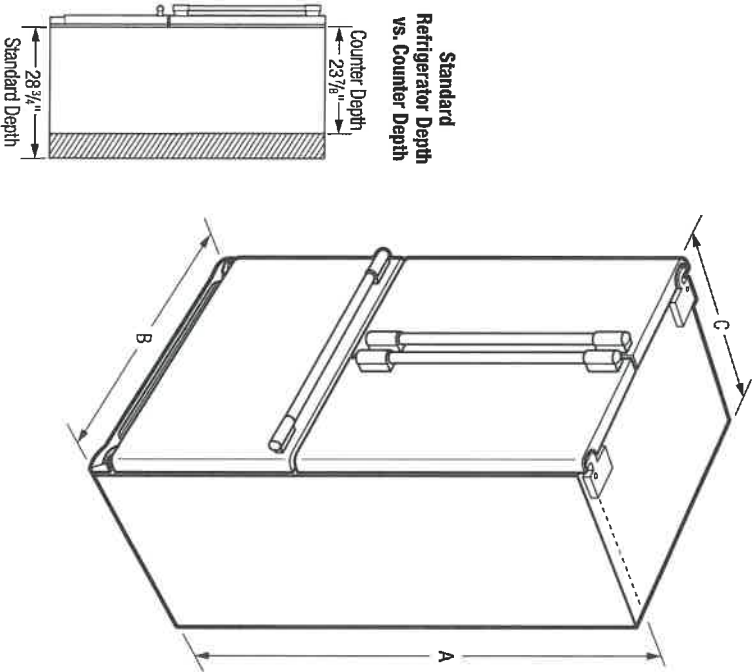

30 Cestban

Note: For planning purposes only. Always consult local and national electric, gas, and plumbing codes. Refer to Product Installation Guide for detailed installation instructions on the web at [frigidaire.com / frigidaire.ca](http://frigidaire.com/frigidaire.ca)

Specifications subject to change. Accessories information available on the web at frigidaire.com / frigidaire.ca

FRIGIDAIRE
USA • 10200 David Taylor Drive • Charlotte, NC 28262 • 1-800-FRIGIDAIRE • frigidaire.com
CANADA • 5855 Terry Fox Way • Mississauga, ON L5V 3E4 • 1-800-265-8352 • frigidaire.ca

FPBC2278UF 9/18
© 2018 Electrolux Home Products, Inc.



FPBC2278UF FRENCH DOOR COUNTER-DEPTH REFRIGERATOR

FRIGIDAIRE
P R O F E S S I O N A L .

21.6 CU. FT.

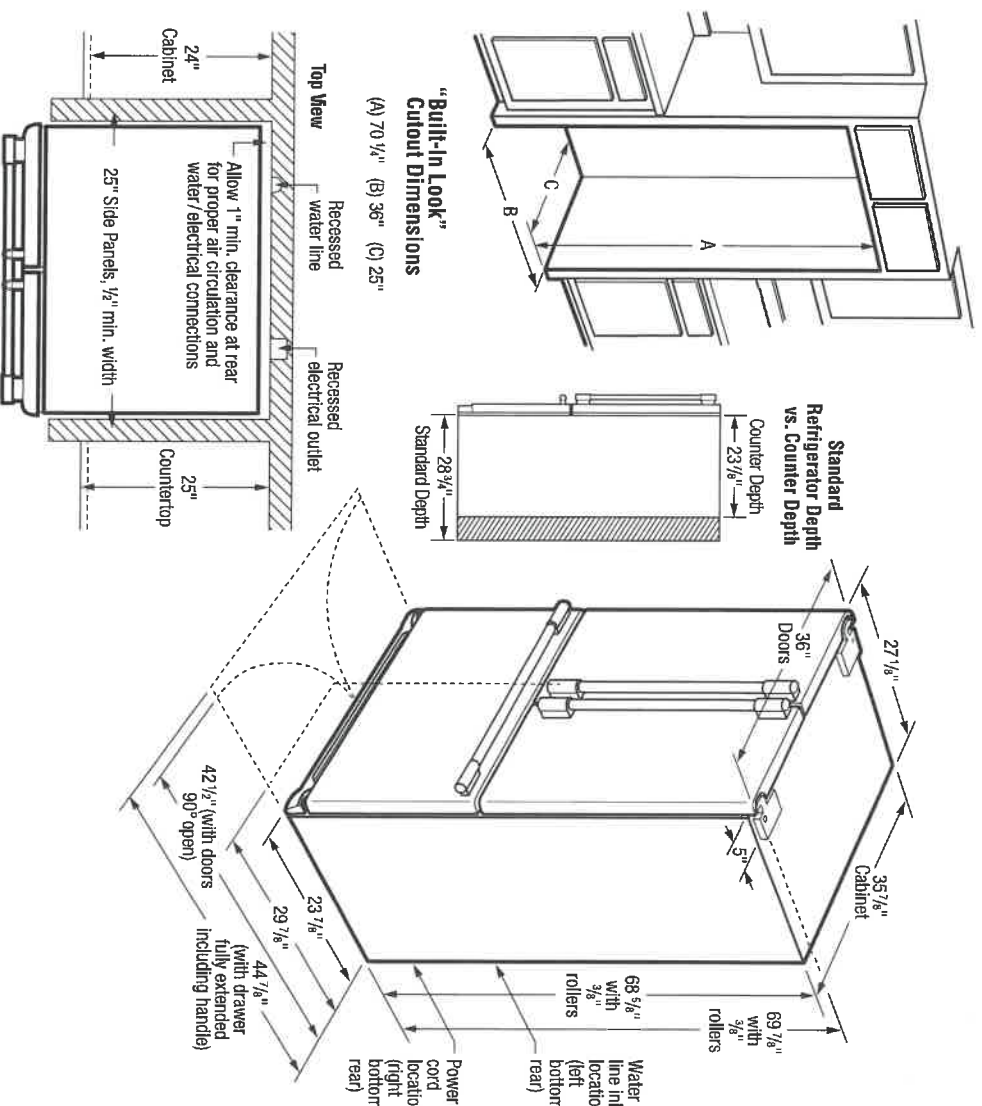

INSTALLATION SPECIFICATIONS

30 Cooktop

- Product Shipping Weight (approx.) - 347 Lbs.
- An electrical supply with grounded three-prong receptacle is required. The power supply circuit must be installed in accordance with current edition of National Electrical Code (NFPA 70) and local codes & ordinances.
- Voltage Rating - 120V / 60 Hz / 15 Amps
- Connected Load (kW Rating) @ 120 Volts = 1.02 kW
- Amps @ 120 Volts = 8.5 Amperes
- Always consult local and national electric & plumbing codes.
- Floor should be level surface of hard material, capable of supporting fully loaded refrigerator.
- Minimum 3/8" clearance required for sides and top of refrigerator or freezer with 1" clearance at rear to allow for ease of installation, proper air circulation, and plumbing / electrical connections.
- When installing refrigerator adjacent to wall, cabinet or other appliance that extends beyond front edge of unit, 20" minimum clearance recommended to allow for optimum 120° to 180° door swing, providing complete drawer / crisp access and removal. (Absolute 4-1/2" minimum clearance will ONLY allow for 90° door swing which will provide drawer / crisp access with restricted removal.)

- To ensure optimum performance, (do not install in areas where temperature drops below 55° F or rises above 110° F) and avoid installing in direct sunlight or close proximity to range, dishwasher or other heat source.
- For proper ventilation, front grille MUST remain unobstructed.
- Recess electrical outlet when possible.
- Water recess on rear wall recommended to prevent water line damage.
- Water Pressure - Cold water line must provide between 30 and 100 pounds per square inch (psi).
- Copper or stainless steel tubing with 1/4" O.D. recommended for water supply line with length equal to distance from rear of unit to household water supply line plus 7 additional feet. Optional Water Supply Installation Kits available.
- Adjustable front rollers to assist with door alignment.

"BUILT-IN LOOK" SPECIFICATIONS

- Minimum opening of 70-1/4" H x 36" W x 25" D required to allow for ease of installation, proper air circulation, and plumbing / electrical connections.
- Remove all wall / floor molding prior to installation.



FRIGIDAIRE

USA • 10200 David Taylor Drive • Charlotte, NC 28262 • 1-800-FRIGIDAIRE • frigidare.com
CANADA • 5855 Terry Fox Way • Mississauga, ON L5V 5E4 • 1-800-265-8352 • frigidare.ca

Note: For planning purposes only. Always consult local and national electric, gas and plumbing codes. Refer to Product Installation Guide for detailed installation instructions on the web at frigidare.com / frigidare.ca. Specifications subject to change. Accessories information available on the web at frigidare.com / frigidare.ca

FPBC2278UF 9/18
© 2018 Electrolux Home Products, Inc.

Built-In Cooktop

FPGC3677RS

36" Gas

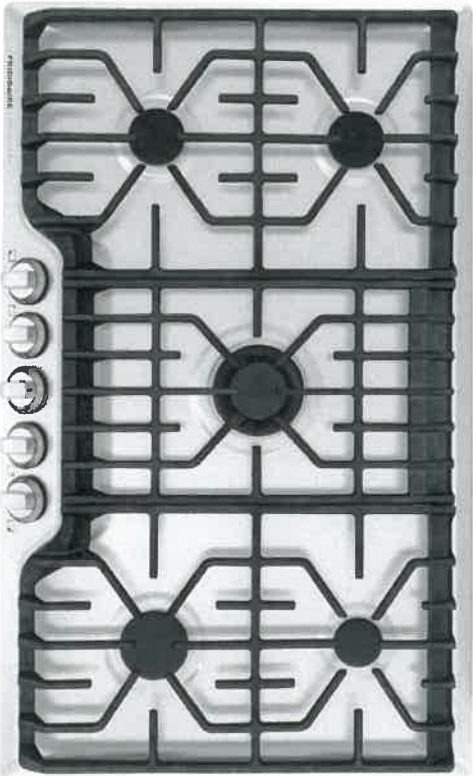

Signature Features



PowerPlus® Burner
Boil, sear, and sauté with power. The PowerPlus® Burner delivers strong performance, every time with 18,200 BTU.



Durable, Continuous Grates
Cook a variety of dishes at the same time with ease. Our durable, continuous cast-iron grates allow you to slide a variety of heavy pots and pans across burners. Plus, they're dishwasher-safe so you can clean with ease.

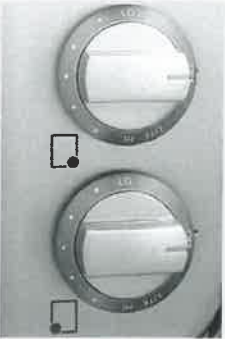

PrecisionPro Controls™
Prepare a range of dishes with precision, whether you're simmering, sautéing, searing or boiling.



Stainless Steel Cooktop
The entire cooktop surface is stainless steel to blend with the other appliances in your kitchen.

Product Dimensions

Width	36"
Depth	21-3/4"
Height	4-1/4"

Available in:



Stainless
(S)

Burners	BTU
Right Front	14,000
Right Rear	750 - 5,000
Left Front	9,500
Left Rear	9,500
Centre	18,200

30 Cobblestone

Features	
Controls	PrecisionPro™
Surface Type	Stainless Steel Recessed
Sealed Gas Burners	Yes
Grates	Continuous Cast Iron w/Black Matte Finish
Right Front Burner (BTU)	14,000
Right Rear Burner (BTU)	750 to 5,000
Left Front Burner (BTU)	9,500
Left Rear Burner (BTU)	9,500
Centre Burner (BTU)	18,200
Control Location	Centre Front
Knob Colour	Stainless
Knob Type	Cast Metal
Optional Accessories	
Griddle	Included
Specifications	
Power Supply Connection Location	Right Rear
Gas Supply Connection Location	Right Rear
LP Gas Conversion Kit	Included
Voltage Rating	120V / 60Hz / 15A
Amps @ 120 Volts¹	10
Minimum Circuit Required (Amps)	15
Approved for Electric Single Wall Oven Combination Installation²	Yes
Shipping Weight (Approx.)	60 Lbs.

¹For use on adequately wired 120V, dedicated circuit having 2-wire service with a separate ground wire. Appliance must be grounded for safe operation.

²Cooktops are approved for installation above any of our Electric Single Wall Ovens.

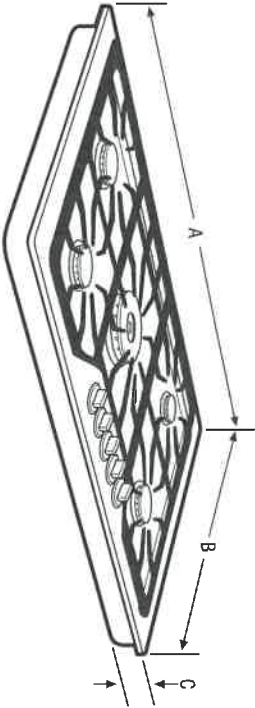

NOTE: For planning purposes only. Always consult local and national electric and gas codes. Refer to Product Installation Guide for detailed installation instructions on the web at frigidaire.ca.



Product Dimensions		Cutout Dimensions	
A - Width	36"	Width (Min.) / (Max.)	33-7/8" / 34-1/4"
B - Depth	21-3/4"	Depth (Min.) / (Max.)	19-3/8" / 19-3/4"
C - Height	4-1/4"	Height	8"

Granite Countertop
Installation Kit available.

30 Cookstove

Accessories information available
on the web at frigidaire.ca

SPECIFICATIONS

MODEL	IC700ES SERIES
VOLTS	120 VAC
Hz	60
AMPS	3.3
INTERNAL BLOWER	600 CFM
CFM (LOW SPEED)	180
CFM (HIGH SPEED)	500*
SONES (LOW SPEED)	2.0
SONES (HIGH SPEED)	10.5
DUCTING SIZE	3¼" x 10"
2 LED MODULES	120 V, 5.5 W
WARRANTY	5 YEARS (EXCEPT LED MODULES, 3 YEARS)

DIMENSIONS

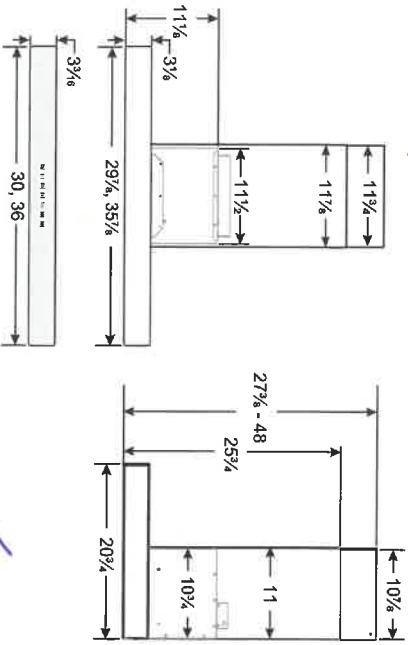

NOTE: DIMENSIONS SHOWN ARE IN INCHES.

*IF NEEDED, ASK A RECOMMENDED INSTALLER
TO LIMIT DISCHARGE TO 300 CFM.

AIR FLOW PERFORMANCE

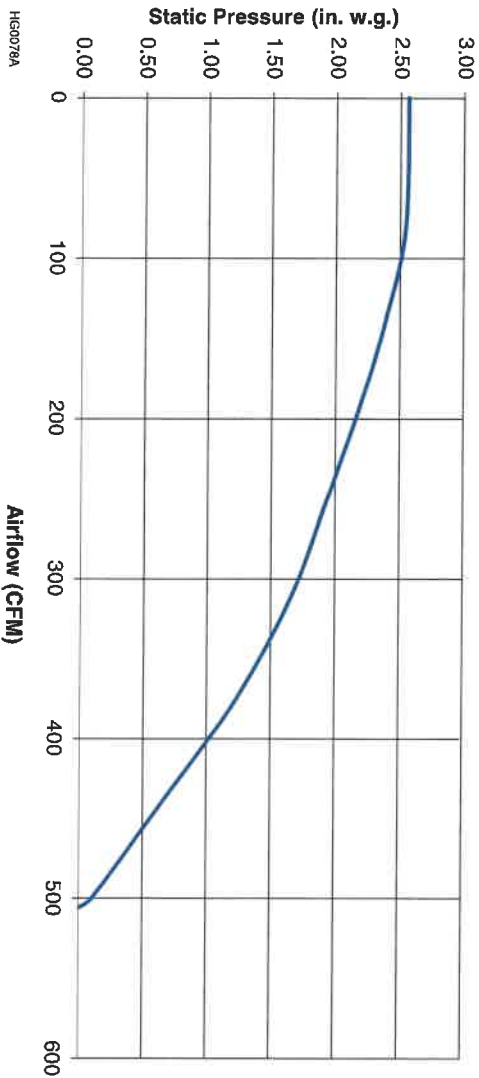

HVI-2100 CERTIFIED RATINGS comply with new testing technologies and procedures prescribed by the Home Ventilating Institute, for off-the-shelf products, as they are available to consumers. Product performance is rated at 0.1 in. (2.54 mm) static pressure, based on tests conducted in a state-of-the-art test laboratory. Sones are a measure of humanly-perceived loudness, based on laboratory measurements.

www.venmar.ca

Venmar Ventilation Inc., 550 Lemire Blvd, Drummondville, Québec, Canada J2C 7W9 - Tel: 1-800-567-3855 Fax: 1-800-567-1715



PROJECT

LOCATION

MODEL NO.

QTY.

SUBMITTED BY

DATE

REMARKS

30 Costdown

8" VENT
REQUIRED





ELECTRIC FRONT LOAD DRYER

8.0 Cu. Ft.

EFMC627U TT/IW

Perfect Steam™ Dryer with Instant Refresh™ and IQ-Touch™ Controls

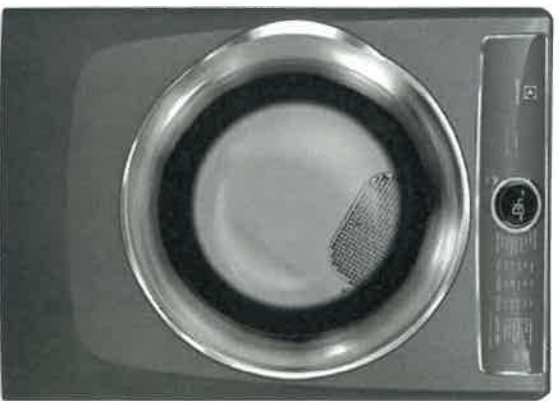

SIGNATURE FEATURES



PREDICTIVE DRY™ MORE ACCURATELY PREDICTS DRY TIMES

Knows after 90 seconds a more accurate time your clothes will be dried to perfection so you don't have to keep checking on your load.



HELP PREVENT OVER- OR UNDER- DRYING WITH LUXCARE® DRY SYSTEM

A more precise sensor for a better dry to protect your clothes from over-drying, but also to help make sure you don't have wet clothes left in the load.



INSTANT REFRESH™ CYCLE REVIVES FABRICS

Remove wrinkles and quickly refresh items with steam in 10 minutes.



15-MINUTE FAST DRY™

Quickly dry the items you need most.

PRODUCT DIMENSIONS

Height	38"
Width	27"
Depth	31-1/2"

MORE EASY-TO-USE FEATURES

ENERGY STAR®-CERTIFIED

Rigorously tested to do more with less. Electrolux dryers meet strict criteria to guarantee high-quality energy efficient performance.

PERFECT STEAM™ WRINKLE RELEASE OPTION

Gently releases wrinkles and reduces static to keep clothes looking their best.

EXTENDED TUMBLE OPTION KEEPS CLOTHES TANGLE-FREE

Gently tumbles your clothes without heat to keep them tangle-free — perfect for when you cannot remove clothes right after the cycle ends.

LUXCARE® LINT SHIELD HELPS AVOID MESSSES

Traps lint so it doesn't make a mess, even if you empty it while there are clothes in the dryer.

ACTIVEWEAR CYCLE

Takes care of delicate and expensive activewear garments.

EXTRA-LARGE CAPACITY DRYER

Dry more in each load with our 8.0 cu. ft. dryers.

PLATINUM STAR® LIMITED WARRANTY

Our exclusive limited warranty that includes three-year coverage on parts and one year on labour.*

9 CYCLES TO CARE FOR EVERY FABRIC

Perfectly dry every item with tailored cycles for towels, allergen, delicates, and more.

FITS MORE ROOMS WITH REVERSIBLE DOOR

Enjoy easy loading no matter how your washer and dryer are configured.

OPTIONAL PEDESTALS AND STACKING KIT FOR MORE INSTALLATION OPTIONS

Raise your units with optional pedestal drawers that provide extra storage. Or use the optional stacking kit for convenient placement in small spaces.

Available in:

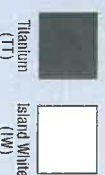

Titanium (TT)

Island White (IW)

480 Corbin

*Based time based on standard load/size Dry cycle selected for various load compositions

*Warranty based on product registration with Electrolux North America within 30 days of purchase. Products must have been purchased on or after July 1, 2015. See limited warranty for details. Limited time offer.



ELECTRIC FRONT LOAD DRYER

EFMG627U TT /W

27" ELECTRIC FRONT LOAD DRYER

Capacity D.O.E.

8.0 Cu. Ft.

FEATURES

Pull-to-Open Door	Yes
10-Touch™ Controls	Yes
Perfect Steam™ Dry System	Yes
Dry System	Predictive Dry™
Sound System	Luxury-Quiet™
Lighting	Luxury-Design® LED
Tumble System	Gentle Tumble™
Moisture Sensor	Yes
Dryer Drum	Stainless Steel
Tumble Speed (RPM)	50
Reversible Door	Yes
Adjustable Leveling Legs	Yes
ENERGY STAR®	Yes

CYCLES

Timed Dry (30, 45, 60, 75), Allergen, Heavy Duty/Towels, Normal, 15-Min. Fast Dry, Activewear, Mixed Load, Delicates, Instant Refresh™

9

OPTIONS

Temperature Selections	5
Add Steam	Yes
Electronic Auto Dry System	Yes
Manual Timed Dry Selections	4
Delay Start (Hours)	12
End-of-Cycle Chime	On/Off
Extended Tumble	Yes
Anti-Static	Yes
Line Dry	Yes
Dryness Levels	5

INSTALLATION OPTIONS

Freestanding, Under Counter*, Stacked (Above Washer), Pedestal, Hidden (in Closet, Second Floor)

Yes

4-Way Dryer Venting

Yes

ACCESSORIES

Luxury-Glide® Pedestal with Spacious Storage Drawer—	
Titanium — PN# EFWIT257U1T	Optional
Island White — PN# EFWID257U1W	Optional
Dryer Stacking Kit — PN# STACK17X	Optional
Drying Rack — PN# AD4840701	Optional
Assembly Hose Kit — PN# 5304435002	Optional

SPECIFICATIONS

Color —	
Titanium	T1
Island White	IW
Maximum Exhaust Duct Length** (Ft.)	125
Power Supply Connection Location	Refr.
Voltage Rating	240V/60 Hz/30A
Connected Load (kW Rating) @ 240 Volts	6.0
Amps @ 240 Volts	25
Heating Element @ 240 Volts (Watts)	5,400
Shipping Weight (Approx.)	140 Lbs.

*Side by Side units in under counter installation require custom built cabinet and/or canopy.
**Rigid metal duct preferred, semi-rigid optional and allow deductions for elbows and vents. Refer to installation guide on web for additional information.
NOTE: Always consult local and national electric and plumbing codes. Refer to Product Installation Guide for detailed installation instructions and see web at electroluxappliances.ca
Specifications subject to change.

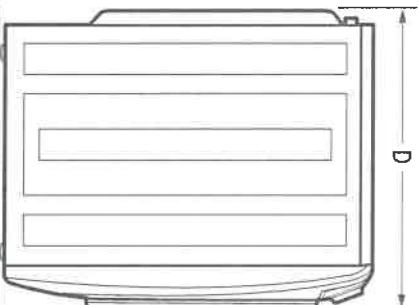
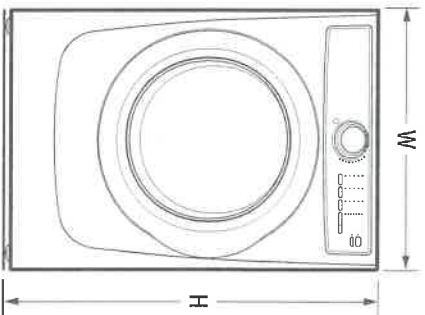

PRODUCT DIMENSIONS

Height (without 15" Pedestal)	38"
Height (with 15" Pedestal)	53-1/4"
Width	27"
Depth (to Centre of Arc Not Including Hose)	31-1/2"
Depth (to Door 30" Open)	50-5/8"

CECUL

Electrolux Major Appliances, N.A.

CANADA • 3635 Terry Fox Way • Mississauga, ON L5V 3E4 • 1-800-265-8352 • electroluxappliances.ca

EFMG627U 05/18

© 2018 Electrolux Major Appliances, N.A.



High standards of quality at Electrolux Home Products, Inc. mean we are constantly working to improve our products. We reserve the right to change specifications or discontinue models without notice.

Printed in Canada

ELECTRIC FRONT LOAD DRYER

EFMG627U TT /IW

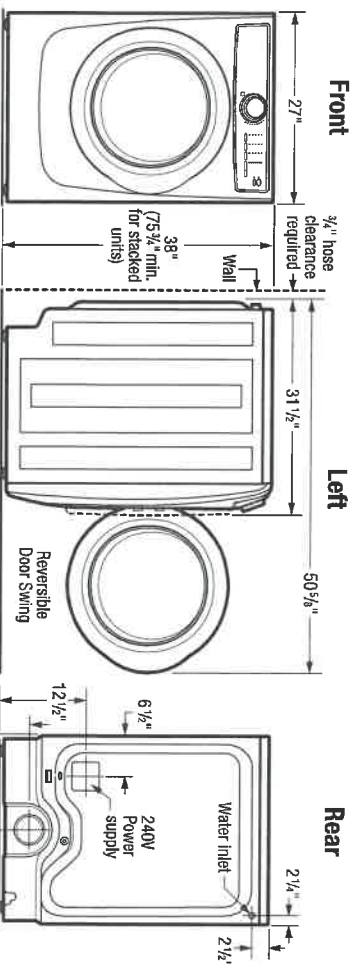

15" Pedestal Drawer Installation

Elevates dryer height to 53 1/4". For detailed pedestal installation, refer to instructions included with pedestal or on web. Pedestal installation may require modified utility hookup locations. For details, refer to Product Installation Guide on web.

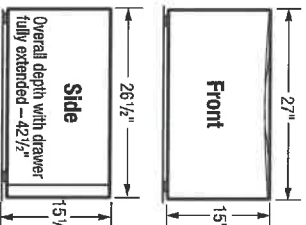

Built-In Installations

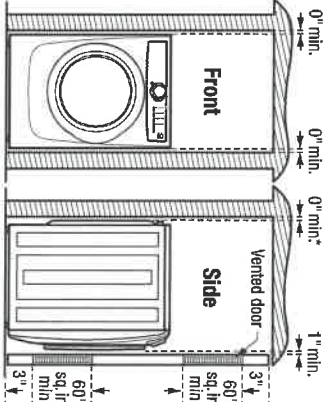

Closet Installation: If washer and dryer are installed in same closet, door(s) MUST be vented with 120 sq. in. minimum (lowered opening, equally divided, located 3" from top and bottom of door. Louvered door(s) with equivalent air openings for full-length of door is acceptable. Air openings MUST remain unobstructed with door(s) installed.

Steam dryer requires additional 3/4" hose clearance.

Installation Clearances:

Dryer can be built in alone or with washer (side by side or stacked) in closet, recess or under counter installation with 0" minimum clearance required around sides and back of unit(s). To achieve 0" minimum rear clearance, dryer MUST be vented straight back or with quick-turn 90° elbow. Steam dryer requires additional 3/4" steam hose clearance at back of unit(s). Installation of closet door(s) requires additional 1" minimum clearance between front of unit(s) and door(s). Location of plumbing, exhaust and utility hookups MUST be considered when planning any built-in installation. For additional installation details, refer to Product Installation Guides on web.

Under Counter Installation:

Installation of dryer alone or side by side with washer under counter, requires custom-built countertop and/or cabinetry to accommodate unit(s) height.

Stacking Units:

Stacking dryer above washer requires use of optional Stacking Kit (PN# STACKITX) with modified utility hookup locations for dryer. For complete installation details, refer to instructions included with Stacking Kit or on web.

Electric Dryer Specifications

- Product Weight – 130 Lbs. / Shipping Weight – 140 Lbs.
- Voltage Rating – 240/ 60Hz/ 30A
- Single phase 3- or 4-wire cable, 240 Volt, 60 Hertz AC only electrical supply with ground required on separate circuit fused on both sides of line. (Do not use same circuit as washer.)
- Connected Load (kW Rating) @ 240 Volts = 6.0 kW
- Amps @ 240V = 25A
- Dryer MUST employ a 3-conductor NEMA 10-30 type SRDT or 4-conductor NEMA 14-30 type SRDT or ST (gas required), rated at 240 volt AC, minimum, 30 amp power supply cord marked for use with clothes dryers (not supplied). Grounding through neutral link prohibited in specific applications and certain locales, requiring use of 4-wire system. (For detailed electrical requirements, refer to Product Installation Guide on web.)
- Always consult local and national electric & plumbing codes.
- Can be installed alone, with or without optional 15" pedestal drawer, or stacked above matching Electrolux Washer, which requires installation of optional dryer stacking kit. (For installation details, refer to instructions included with optional pedestal or stacking kit or on web.)
- Can be built in alone or with matching Electrolux Washer (side by side or stacked) in closet, recess or under counter installation with 0" minimum clearance required around sides and back of unit(s). To achieve 0" minimum rear clearance, dryer MUST be vented straight back or with quick-turn 90° elbow. Steam dryer requires additional 3/4" steam hose clearance at back of unit(s). Installation of closet door(s) requires additional 1" minimum clearance between front of unit(s) and door(s). Location of plumbing, exhaust and utility hookups MUST be considered when planning any built-in installation.
- Under-counter installation requires custom-built countertop and/or cabinetry to accommodate unit(s) height.

Electrolux Major Appliances, N.A.

CANADA • 5855 Terry Fox Way • Mississauga, ON L5V 3E4 • 1-800-265-8362 • electroluxappliances.ca

EFMG627U 05/18

© 2018 Electrolux Major Appliances, N.A.

- Do NOT install in area exposed to dripping water or outdoor weather conditions, or where gasoline or other flammables, including automobiles, are kept or stored.
- For garage installation, dryer MUST be located minimum 18" above floor.
- Floor MUST be solid with 1" maximum slope. To ensure vibration or movement does not occur, reinforcement of floor may be necessary. Do NOT install on carpeted surface.
- Dryer MUST exhaust to outside of building, NOT into any concealed space.
- Dryer equipped for 4-way venting and approved for up to 125-foot-equivalent of duct length, determined by length of run and number of elbows needed.
- Exhaust installation requires minimum 4"-diameter rigid or semi-rigid metal duct with approved, unobstructed vent hood having swing-out dampers(s). If installing rigid metal duct (preferred), do not exceed MAXIMUM venting run length of 125 ft allow deductions for elbows and vents. If installing semi-rigid metal duct, do not exceed MAXIMUM venting run length of 8 ft., always allow deductions for elbows and vents (refer to Product Installation Guide on web for additional information). Do NOT use flexible plastic or metal foil duct and use shortest run possible.
- Leveling legs supplied to level dryer properly and reduce excessive noise and vibration.
- Water inlet hose for steam setting connects to cold water supply with "Y" connector and requires 3/4" clearance between back of unit and wall.

Note: For planning purposes only. Refer to Product Installation Guide on the web at electroluxappliances.ca for detailed instructions.

Optional Accessories

- Pedestal Drawers – Titanium (PN# EPWD257UT), Island White (PN# EPWD257UW).
- Dryer Stacking Kit – (PN# STACKITX).
- Drying Rack – (PN# AD4840701).
- Assembly Hose Kit – (PN# 5304495002).



High standards of quality at Electrolux Home Products, Inc. mean we are constantly working to improve our products. We reserve the right to change specifications or discontinue models without notice.

Printed in Canada

30 Cookstown



FRONT LOAD WASHER

5.1 Cu. Ft. I.E.C.

EFLS627U TT /IW

Perfect Steam™ Washer with LuxCare® Wash, SmartBoost™ and IQ-Touch™ Controls



SIGNATURE FEATURES



THE MOST EFFECTIVE STAIN-REMOVING WASHER WITH SMARTBOOST™

Unlike other washers, our washer with SmartBoost™ premixes water and detergent before the cycle begins, maximizing the cleaning power of the detergent.



PERFECT STEAM™ REMOVES TOUGH STAINS

Unlike many washers, our Perfect Steam™ rises from the bottom, gently lifting dirt and stains from fibers.



WORLD'S 1ST ADAPTIVE DISPENSER™ DESIGNED TO ACCEPT PODS®

Get the ultimate clean no matter what type of detergent you prefer with the Adaptive Dispenser™.



THOROUGH CLEANING WITH THE LUXCARE® WASH SYSTEM

Our LuxCare® Wash System offers a thorough clean with improved wash actions, temperature control, and smart load sensing.

PRODUCT DIMENSIONS

Height	38"
Width	27"
Depth	32"

MORE EASY-TO-USE FEATURES

15-MINUTE FAST WASH¹

Quickly deep cleans the items you need most.

SOLID SOIL LEVEL CLEANS CAKED-ON STAINS

The solid soil level gives you a deeper clean to get rid of those tough stains that get caked on, like mud or dirt.

SANITIZE OPTION

Certified to kill and remove 99% of bacteria and 95% of allergens²

STAINSOAK™ OPTION ELIMINATES PRE-TREAT

Unlike other washers, it starts by premixing water, detergent, and stain remover before the cycle begins to create a powerful, yet gentle cleaning solution. Then, the temperature, tumbling actions, and time are optimized based on the stain you select.

ENERGY STAR®-CERTIFIED

Electrolux washers meet strict criteria to guarantee high-quality energy efficient performance — without sacrificing clean.

ACTIVEWEAR CYCLE

Takes care of delicate and expensive activewear garments.

10-YEAR MOTOR WARRANTY PLUS LIFETIME TUB WARRANTY

Rest easy knowing your washer is backed by a 10-year motor and lifetime tub warranty.

PERFECT BALANCE® SYSTEM & SECOND FLOOR GUARANTEE

Balances loads for smooth, quiet operation. So quiet you can even run your washer on the second floor or near bedrooms without noticing it.³

FITS MORE ROOMS WITH REVERSIBLE WASHER DOOR

With reversible washer door, four-way venting, and a standard 27" platform, our products are designed to fit just about anywhere you want to put them.

EXTRA LARGE CAPACITY

Easily cleans a king-sized comforter with extra large 5.1 cu. ft. drum.

Available in:



Titanium (TT)

Island White (IW)

¹Fast time based on 3 lb. DUE load

²Our products meet the NSF® testing standards.

³As tested on conventional wood floor construction with vinyl floor covering.

30 Caddisbrook



FRONT LOAD WASHER

EFLS62JUTT/WW

27" FRONT LOAD WASHER

Capacity: 16 Cu. Ft.

5.1 Cu. Ft.

FEATURES

Pull-to-Open Door	Yes
10-Touch™ Controls	Yes
Perfect Steam™ Wash System	Yes
Balance System	Perfect Balance®
Sound System	*Luxury-Quiet™
Lighting	Luxury-Design®
Adaptive Dispenser™	Yes
Wash System	LoadCare®
Integral Water Heater	Yes
Wash Drum	Stainless Steel
Automatic Temperature Control	Yes
Automatic Water Level Adjustment	Yes
Auto Prewash Detergent Dispenser (Liquid/Powder)	Yes
Auto Bleach Dispenser (Liquid Only)	Yes
Auto Detergent Dispenser (Liquid/Powder/PODS®)	Yes
Auto Fabric Softener Dispenser (Liquid Only)	Yes
Tumble Speed (RPM)	Variable
Spin Speed (RPM)	1,300
Reversible Door	Yes
Adjustable Leveling Legs	Yes
ENERGY STAR®	Yes
NSF® Certified / Sanitize	Yes

CYCLES

Heavy Duty, Whites, Whites, Normal, ActiveWash, Colors, 15-Min. Fast Wash, Delicates, Rinse & Spin, Clean Washer

9

OPTIONS

Wash/Rinse Temperature Combinations	7
Temperature Selections	5
Add Steam	Yes
Spin Speed Selections	5
Soil Level Selections	5
Delay Start	Yes
End-of-Cycle Chime	On / Off

INSTALLATION OPTIONS

Freestanding, Under Counter*, Stacked (Under Dryer), Pedestal, Hidden (in Closet), Second Floor

Yes

ACCESSORIES

Luxury-Glide® Pedestal with Spacious Storage Drawer--	
Titanium -- PN# EPWD257UTT	Optional
Island White -- PN# EPWD257JWW	Optional
Dryer Stacking Kit -- PN# STACKKITX	Optional
Drain Hose Extension Kit -- PN# 137098000	Optional

SPECIFICATIONS

Colour --	
Titanium	TT
Island White	IW
Power Supply Location	Top Right Rear
Water Inlet Location	Top Left Rear
Voltage Rating	120V/60Hz
Connected Load (KW Rating) @ 120 Volts	1.2
Watts @ 120 Volts	1,200
Amperage @ 120 Volts	12
Shipping Weight (Approx.)	247 Lbs.

*Slide-by-Side units in under-counter installation require custom-built countertop and/or cabinetry. A gas electrical supply with grounded three-prong receptacle is required. The power supply must be installed in accordance with current edition of National Electrical Code (NEC) 70 and local codes & ordinances. NOTE: Always consult local and national electric and plumbing codes. Refer to Product Installation Guide for detailed installation instructions on the web at electroluxappliances.ca. Specifications subject to change.

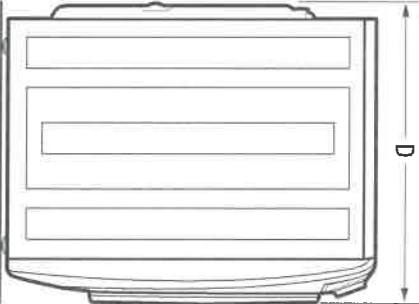
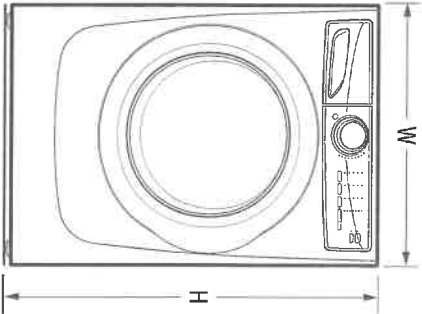

PRODUCT DIMENSIONS

Height (without 15" Pedestal)	38"
Height (with 15" Pedestal)	53-1/4"
Width	27"
Depth (to Centre of Apc Not including Hose)	32"
Depth (with Door 50° Open)	50-5/8"

240 Coolstown



Electrolux Major Appliances, N.A.
CANADA • 5655 Terry Fox Way • Mississauga, ON L5V 3E4 • 1-800-265-8352 • electroluxappliances.ca
EFLS62JUT 05/18

© 2018 Electrolux Major Appliances, N.A.

High standards of quality at Electrolux Home Products, Inc. mean we are constantly working to improve our products. We reserve the right to change specifications or discontinue models without notice.

Printed in Canada

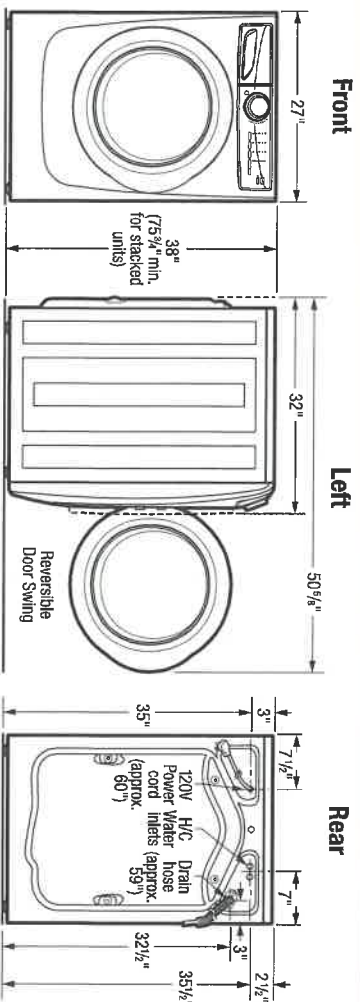

15" Pedestal Drawer Installation

Elevates washer height to 53 3/4". For detailed pedestal installation, refer to instructions included with pedestal or on web. Pedestal installation may require modified utility hookup locations. For details, refer to Product Installation Guide on web.

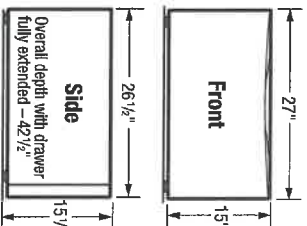

Built-In Installations

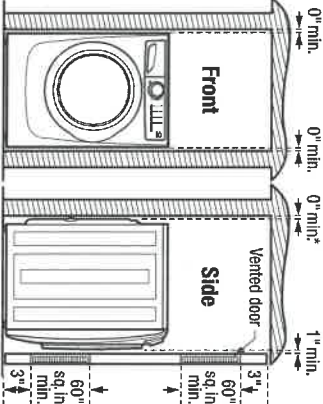

*Installation with steam dryer requires additional 3/4" hose clearance.

Closet Installation: If washer and dryer are installed in same closet, door(s) MUST be vented with 120 sq. in. minimum lowered opening, equally divided, located 3" from top and bottom of door. Lowered door(s) with equivalent air openings for full-length of door is acceptable. Air openings MUST remain unobstructed with door(s) installed.

Installation Clearances: Washer can be built in alone or with dryer (side by side or stacked) in closet, recess or under counter installation with 0" minimum clearance required around sides and back of unit(s). To achieve 0" minimum rear clearance when installed with dryer, dryer MUST be vented straight back or with quick-turn 90° elbow. Steam dryer requires additional 3/4" steam hose clearance at back of unit(s). Installation of closet door(s) requires additional 1" minimum clearance between front of unit(s) and door(s). Location of plumbing, exhaust and utility hookups MUST be considered when planning any built-in installation. For additional installation details, refer to Product Installation guides on web.

Under Counter Installation: Installation of washer alone or side by side with dryer under counter, requires custom-built countertop and/or cabinetry to accommodate unit(s) height.

Stacking Units: Stacking dryer above washer requires use of optional Stacking Kit (PN# STACKIT7X) with modified utility hookup locations for dryer. For complete installation details, refer to instructions included with Stacking Kit or on web.

Front Load Washer Specifications

- Product Weight – 237 Lbs. / Shipping Weight – 247 Lbs.
- An electrical supply with grounded three-prong receptacle is required. The power supply circuit must be installed in accordance with current edition of National Electrical Code (ANSI/NFPA 70) and local codes & ordinances. (Do not use same circuit as dryer.)
- Voltage Rating – 120V/60Hz
- Connected Load (kW Rating) @ 120 Volts = 1.2 kW
- Amps @ 120V = 12A
- Equipped with 120V 3-wire power supply cord, approx. 60" long.
- Always consult local and national electric & plumbing codes.
- To maximize detergent effectiveness, ambient temperature should never be below 60°F.
- Can be installed alone, with or without optional 15" pedestal drawer, or stacked beneath matching Electrolux Dryer, which requires installation of optional dryer stacking kit. (For installation details, refer to instructions included with optional pedestal or stacking kit or on web.)
- Can be built in alone or with matching Electrolux Dryer (side by side or stacked) in closet, recess or under counter installation with 0" minimum clearance required around sides and back of unit(s). To achieve 0" minimum rear clearance when installed with dryer, dryer MUST be vented straight back or with quick-turn 90° elbow. Steam dryer requires additional 3/4" steam hose clearance at back of unit(s). Installation of closet door(s) requires additional 1" minimum clearance between front of unit(s) and door(s). Location of plumbing, exhaust and utility hookups MUST be considered when planning any built-in installation.
- Under-counter installation requires custom-built countertop and/or cabinetry to accommodate unit(s) height.

- Do NOT install in area exposed to dripping water or outdoor weather conditions, or where gasoline or other flammables, including automobiles, are kept or stored.
- For garage installation, washer MUST be located minimum 18" above floor.
- Floor MUST be solid with 1" maximum slope. To ensure vibration or movement does not occur, reinforcement of floor may be necessary. Do NOT install on carpeted surface.
- Leveling legs supplied to level washer properly and reduce excessive noise and vibration.
- H/C water faucets MUST be installed within 42" of washer's water inlet and MUST be 3/4" garden hose type, to connect to 48-1/2" inlet hoses.
- Water pressure MUST be between 20 and 120 psi with NOT more than 10 psi pressure difference between hot and cold.
- Drain required with standpipe diameter of 1-1/4" min. and height of 24" min./ 96" max. above floor, capable of eliminating 17 gallons per minute. Attached 59" drain hose can reach 79" -high standpipe.

Note: For planning purposes only. Refer to Product Installation Guide on the web at electroluxappliances.ca for detailed instructions.

Optional Accessories

- Pedestal Drawers – Titanium (PN# EPWD257UTT), Island White (PN# EPWD257UWW).
- Dryer Stacking Kit – (PN# STACKIT7X).
- Drain Hose Extension Kit – (PN# 137098000).

Electrolux Major Appliances, N.A.

CANADA • 5655 Terry Fox Way • Mississauga, ON L5V 3E4 • 1-800-265-8352 • electroluxappliances.ca

EFFS62JU 05/18

© 2018 Electrolux Major Appliances, N.A.



High standards of quality at Electrolux Home Products, Inc. mean we are constantly working to improve our products. We reserve the right to change specifications or discontinue models without notice.

Printed in Canada