

CONSTRUCTION SUMMARY OF EXTRAS
Printed 2020-04-23 / 3:50 PM / Page 1 of 1

Site:
Lot:
Model:
Purchaser:
Phone/Email:

VILLAGE OF KING
3-13
LINCOLN TH-06 (B1 END)
RAFFAELE & JENNIFER CITTADINI
416-277-7897 / 822-5466



DESCRIPTION		DATE SELECTED
	BONUS PACKAGE: Stained 3-1/4" Prefinished Engineered Hardwood on main floor & upper hall (non-tiled areas, excluding bedrooms)	INCLUDED IN APS
	BONUS PACKAGE: Stained Oak Stairs	INCLUDED IN APS
	BONUS PACKAGE: 10 Interior potlights (4") with LED Bulb, white trim	INCLUDED IN APS
	BONUS PACKAGE: 3 pce Kitchen Aid Stainless Steel kitchen appliances w/white Whirlpool front load washer & dryer - Appliance Canada, Steve Miller (905) 660-2424, 8701 Jane Street #1, Concord	INCLUDED IN APS
#1	36" GAS FIREPLACE IN GREAT ROOM IN LIEU OF STANDARD ELECTRIC **DELETE MANTLE AND INSTALL FIREPLACE APPROX 6 INCHES ABOVE FLOOR	JANUARY 6 2020
#2	GAS LINE TO DRYER ON SECOND FLOOR LAUNDRY ROOM	JANUARY 6 2020
#3	WAFFLE CEILING IN GREAT ROOM	JANUARY 6 2020
#4	DOOR JAMB SWITCH IN MAIN FLOOR CLOSETS (X2)	JANUARY 6 2020
#5	MAIN BATH - FRAMELESS GLASS SHOWER WITH STANDARD TILES, 2 X 2 FLOOR TILES, SHOWER POTLIGHTS AND MARBLE JAMB IN LIEU OF TUB	JANUARY 6 2020
#6	MASTER ENSUITE - REMOVE HALF WALL AND INSTALL FLOOR MOUNT RUBBER DOOR STOPPER	JANUARY 6 2020

$$\frac{u}{w}$$

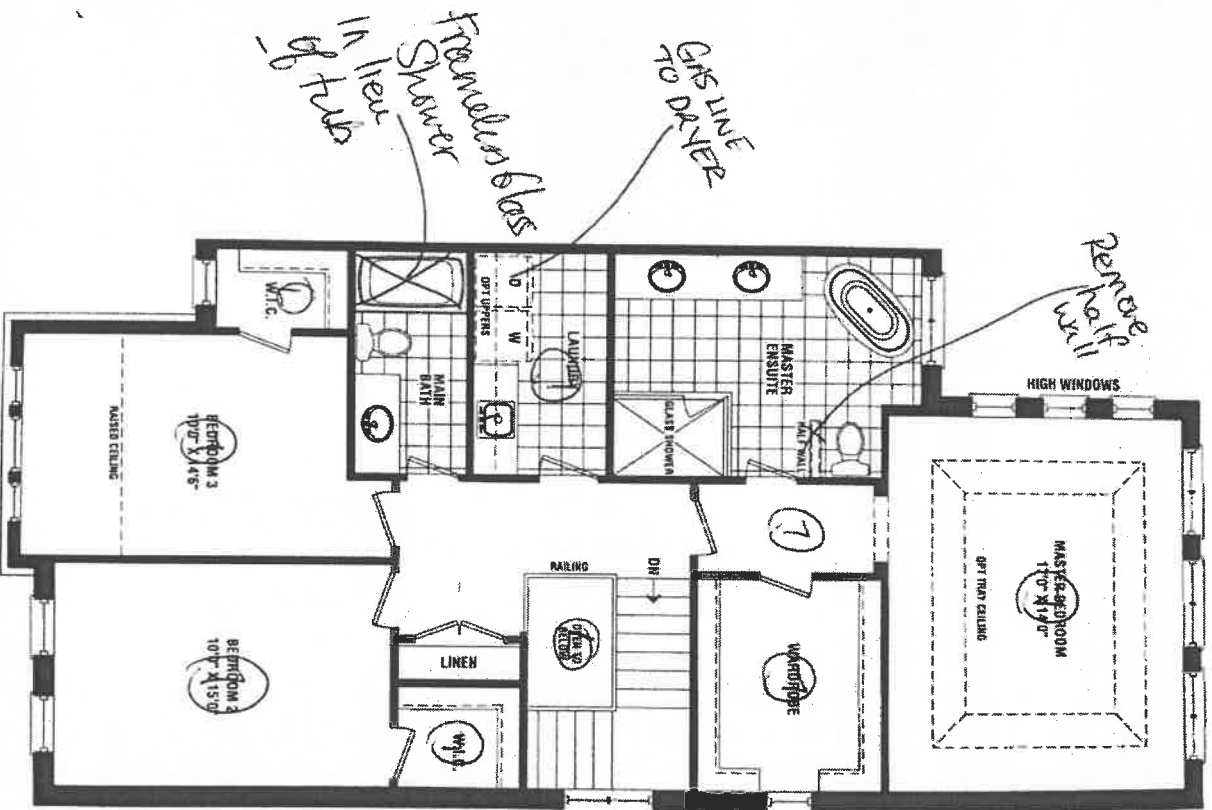

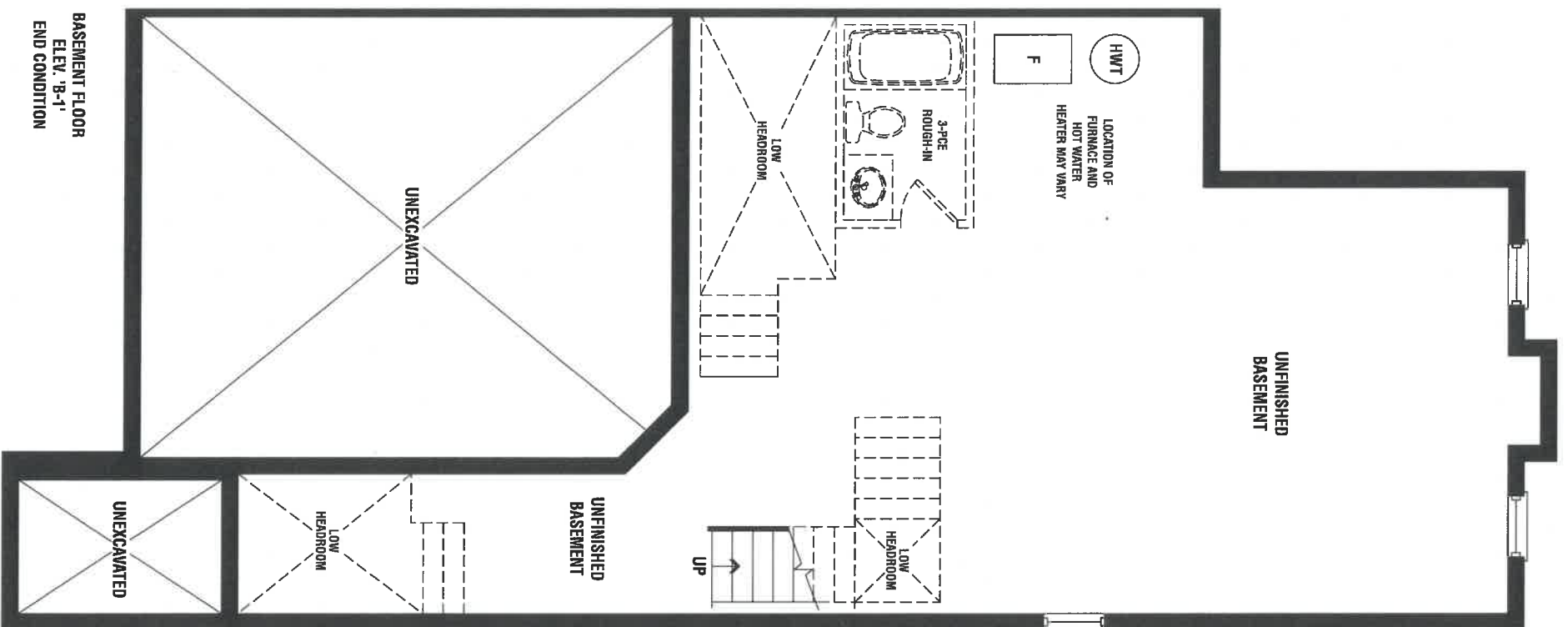

BASEMENT FLOOR
ELEV. '8-1'
END CONDITION

TH-6

Handwritten signature in blue ink.

3-13