

CONSTRUCTION SUMMARY OF EXTRAS  
Printed 2020-09-10 / 2:50 PM / Page 1 of 1

Site:   
Lot:   
Model:   
Purchaser:   
Phone/Email:

WASAGA  
137-3  
SAND TH-06 (B)  
TERESA C. TAGLIACCOZZO  
416-875-7068



DESCRIPTION		DATE SELECTED
BONUS PACKAGE: 3 PIECE STAINLESS STEEL APPLIANCES WITH WHITE WASHER & DRYER	INCLUDED IN APS	
BONUS PACKAGE: STAINLESS STEEL HOOD FAN	INCLUDED IN APS	
#1 ELECTRICAL - ADD 4 POTLIGHTS IN KITCHEN ON SEP SWITCH		SEPTEMBER 3 2020
#2 ELECTRICAL - ADD 6 POTLIGHTS IN GREAT ROOM ON SEP SWITCH, RELOCATE STD		SEPTEMBER 3 2020
#3 ELECTRICAL - ADD 6 POTLIGHTS IN BASEMENT REC ROOM ON SEP SWITCH, RELOCATE STD		SEPTEMBER 3 2020
#4 ELECTRICAL - ADD PLUG IN GREAT ROOM AND BASEMENT WALL 5'6" ABOVE FLOOR FOR TV		SEPTEMBER 3 2020
#5 ELECTRICAL - ADD 2 CAPPED BOXES ABOVE ISLAND ALONG WITH STANDARD ON SAME SWITCH		SEPTEMBER 3 2020
#6 ELECTRICAL - ADD FLUORO TUB UNDER CABINET LIGHTING IN KITCHEN		SEPTEMBER 3 2020
#7 KITCHEN - ADD MATCHING CABINET VALANCE		SEPTEMBER 3 2020
#8 COMPLETE AIR CONDITIONING UNIT (LENNOX)		SEPTEMBER 3 2020
#9 HVAC - GAS LINE TO STOVE **INCLUDES 15 AMP PLUG		SEPTEMBER 3 2020
#10 WATERLINE TO FRIDGE		SEPTEMBER 3 2020
#11 EXTERIOR - SLIDING DOOR IN LIEU OF WINDOW IN MASTER BEDROOM **SIZE TO BE THE SAME AS KITCHEN		SEPTEMBER 3 2020
#12 KITCHEN - ADD DEEPER BULKHEAD IN KITCHEN SO THERE IS NO SPACE BETWEEN THE UPPER VALANCE AND CEILING		SEPTEMBER 3 2020
#13 KITCHEN - DELETE CABINETS ABOVE STOVE AND CENTRE VENT FOR FUTURE CHIMNEY HOOD FAN		SEPTEMBER 3 2020
#14 KITCHEN - UPGRADE SINK TO BLANCO SUPER SINGLE SILGRANITE 401820 (WHITE)		SEPTEMBER 3 2020
#15 KITCHEN - STONE COUNTERTOP UPGRADE 3		SEPTEMBER 3 2020
#16 KITCHEN - FRIDGE ENCLOSURE (DEEP UPERS)		SEPTEMBER 3 2020
#17 KITCHEN - POT DRAWERS IN ISLAND		SEPTEMBER 3 2020
#18 KITCHEN - GARBAGE BIN (2 BIN)		SEPTEMBER 3 2020
#19 KITCHEN - BASE CORNER CABINET		SEPTEMBER 3 2020
#20 KITCHEN - MATCHING VALANCE TO THE TOP OF UPPER CABINETS		SEPTEMBER 3 2020
#21 N/A		SEPTEMBER 3 2020
#22 LAUNDRY ROOM - BASE SINK CABINET		SEPTEMBER 3 2020
#23 MASTE ENSUITE - SHOWER FLOOR UPGRADE		SEPTEMBER 3 2020
#23 KITCHEN BACKSPLASH - UPGRADE 3 *INCLUDES BEHIND CHIMNEY		SEPTEMBER 3 2020

ZANCOR HOMES COLOUR CHART

CABINETRY / COUNTERTOPS				
	DOOR STYLE	HARDWARE	COUNTERTOP	EDGE
Kitchen	SLAB MDF - FOG GREY (BLUE) ✓	H800BC	CAESARSTONE QUARTZ REFLECTION ✓	✓
Island	SLAB MDF - FOG GREY (BLUE) ✓	H800BC	CAESARSTONE QUARTZ REFLECTION ✓	✓
Powder Room	PEDESTAL			
Master Ensuite	SLAB MDF - VANILLA MILKSHAKE ✓	H500P	5003-38 WHITE CASCADE ✓	✓
Basement Bath	SLAB MDF - VANILLA MILKSHAKE ✓	H500P	5003-38 WHITE CASCADE ✓	✓
Laundry	SLAB MDF - FOG GREY (BLUE) ✓	H800BC	5003-38 WHITE CASCADE	
TILES				
Main Foyer		LOFT WHITE 12 X 24 *BRICK ✓		
Powder Room		LOFT WHITE 12 X 24 *BRICK ✓		
Kitchen		LOFT WHITE 12 X 24 *BRICK ✓		
Breakfast		LAMINATE		
Kitchen Bk.Splash	TAVELLA PERGA MENA 3 X 6 (3) *STACKED ✓			
Laundry	ALLURE GREY MATTE 12 X 24 *BRICK ✓			
Mstr Ensuite Floor	ALLURE ANTHRACITE MATTE 12 X 24 *BRICK ✓			
Mstr Ensuite Shower WALL	KEATON ICE 8 X 10 ✓			
Master Shower Floor	ONTARIO SERIES DARK GREY MATTE HEX (1) ✓			
Master Shower JAMB	BIANCO CARRARA ✓			
Basement Bath Floor	ALLURE ANTHRACITE MATTE 12 X 24 *BRICK ✓			
Basement bath wall	KEATON ICE 8 X 10 ✓			
HARDWOOD / CARPET				
TILE				
Kitchen				
Breakfast	STANDARD LAMINATE - TORLYS FJORD HALVAR OAK 4-7/8" ✓			
Family Room	STANDARD LAMINATE - TORLYS FJORD HALVAR OAK 4-7/8" ✓			
Master Bedroom	STANDARD LAMINATE - TORLYS FJORD HALVAR OAK 4-7/8" ✓			
Bedroom 2 (Basement)	CARPET - OPENING NIGHT - COLOUR T04 w/STANDARD UNDERPAD ✓			
Bedroom 3 (Basement)	CARPET - OPENING NIGHT - COLOUR T04 w/STANDARD UNDERPAD ✓			
BASEMENT REC ROOM	CARPET - OPENING NIGHT - COLOUR T04 w/STANDARD UNDERPAD ✓			
FIREPLACES				
LOCATION	N/A	MANTLE	N/A	
MIRRORS & ACCESSORIES		PLASTER MOULDING		
Mirrors	YES	Opt. Crown Moulding	NO	
Bathroom Accessories	YES	Location	NO	
Purchaser has reviewed the colour chart			SITE & LOT	
***FOR TRADE USE***			WASAGA	137-3
Any upgrades in the colour chart must be accompanied with a PES. It is the responsibility of all Trades to inform the builder of any discrepancies on sketches, PES and/or colour charts <u>PRIOR</u> to installation.				
			Purchaser Initial	Vendor

ZANCOR HOMES COLOUR CHART

STAIRS, RAILING & PICKETS & STAIR STAIN									
Stair Stain / Species:		VARNISH ONLY							
Main to Basement Railing Details:		STANDARD METAL - SINGLE COLLAR WITH ALT. PLAIN; STD TURNED OAK POST & OVAL OAK HANDRAIL ✓							
TRIM									
Casing/Baseboards		STANDARD							
Interior Doors		STANDARD							
Interior Door Hardware		STANDARD							
Exterior Door Hardware		STANDARD							
PAINT									
THROUGHOUT		OYSTER WHITE ✓							
PLUMBING- UPGRADES TO BE DETAILED ON PES									
		FIXTURES	FAUCETS	NOTES					
Kitchen		UPGRADE	STANDARD						
Powder room		STANDARD	STANDARD						
Master Ensuite		STANDARD	STANDARD						
Basement Bath		STANDARD	STANDARD						
Laundry		STANDARD	STANDARD						
ZANCOR APPLIANCE REQUIREMENTS-UPGRADES TO BE DETAILED ON PES									
Appliance Package received in 'Schedule E'				YES / NO Package Name:					
		UPG (SEE PES)	DECLINED	NOTES					
GAS LINE TO STOVE		YES							
WATERLINE to Fridge		YES							
Hood Fan Venting SIZE		6 INCH							
ELECTRICAL for Built-in Oven		NO							
ELECTRICAL for Built-in Micro / OTR		NO							
ELECTRICAL for Gas Stove / Cooktop		YES							
ELECTRICAL for Bar Fridge		NO							
DISCLAIMER				INITIALS					
Colours of all materials are as close as possible to Builders selection but not necessarily identical due to dye lot variances in manufacturing/manufacturers. Due to construction progress some items may have been pre-selected or installed. In this event the Vendor's selection must be accepted by the purchaser									
Any changes to the colour chart after signing are subject to a \$5000 administration fee plus costs									
Purchaser has checked and acknowledged accuracy of colour and selections before signing.									
SITE:		WASAGA	LOT: 137-3						
PURCHASER(S):		TERESA C. TAGLIACCOZZO		Togliacozzo SEP 13/2020					
HOME #/CELL #		416-875-7068		Purchaser Signature      Date					
EMAIL:									
DÉCOR NOTES				Purchaser Signature      Date					
***FOR TRADE USE***									
Any upgrades in the colour chart must be accompanied with a PES. It is the responsibility of all trades to inform the builder of any discrepancies on sketches, PES and/or colour charts PRIOR to installation.									
ZANCOR HOMES				Décor Consultant Signature      Date					
*** PAGE 2 OF 2 ***				Vendor Signature      Date					

# BLANCO

## Sink Specifications

### Colour SKU

<del>Gaie</del>	<del>400889</del>
<del>Anthracite</del>	<del>400890</del>
<del>Truffle</del>	<del>401143</del>
<del>Cinder</del>	<del>401397</del>
<del>Metallic Gray</del>	<del>401683</del>
<del>White</del>	<del>401820</del>
<del>Concrete Gray</del>	<del>402266</del>

## PRECIS U SUPER SINGLE SILGRANIT



### Design and planning tips

- Min cabinet size: 36 in ( 915 mm cm )
- Bowl Depth: 9 1/2 in ( 240.0 mm )

#### Specifications:

Mounting clips, Sink template, Installation instructions, 3 1/2" (90 mm) stainless steel strainer(s), Limited Lifetime Warranty

To protect from damage, this model should be shipped on a pallet.

Depending on cabinet construction, a different cabinet size may be required. Consult the cabinet manufacturer.

Codes/Standards: CSA B45.8-18/ IAPMO Z403-2018

WHITE

### Optional Accessories

CapFlow	517666
BLANCOCLEAN	406200
Floating Grid	406535
Sink Grid	406446
Mechanical Pop-up Strainer	406244

### Warranty

Limited lifetime warranty on all sinks and faucets. One-year warranty on all accessories and soap dispensers.

### Code/Standards Compliance

BLANCO sinks and faucets are third-party tested and certified to CSA, cUPC, ANSI/ASME, IAPMO and NSF standards and listed by applicable certification bodies. For more information on individual product listings, contact our office or listing organization.



Need support? Learn more by watching our sink & faucet How-to videos:  
<https://www.blanco.com/ca-en/support/how-to-videos/>



BLANCO Canada Inc  
100 Corporation Drive  
Brampton ON L6S 6B5

Tel & Fax  
Tel: 905-494-2400 Toll free: 1-877-425-2626  
Fax: 905-494-2425 Toll free: 1-877-825-2626

*While BLANCO strives to provide accurate information, all images and dimensions in this document are intended for reference only and are subject to change at any time without notice. This document is not intended for use as an installation guide. For technical installation details, refer to installation instructions provided with the product. BLANCO assumes no responsibility for the use of superseded or voided specifications.*

137-3  
Kitchen



8 FT. WIDE  
SLIDING DOORS  
IN LIEU OF WINDOW

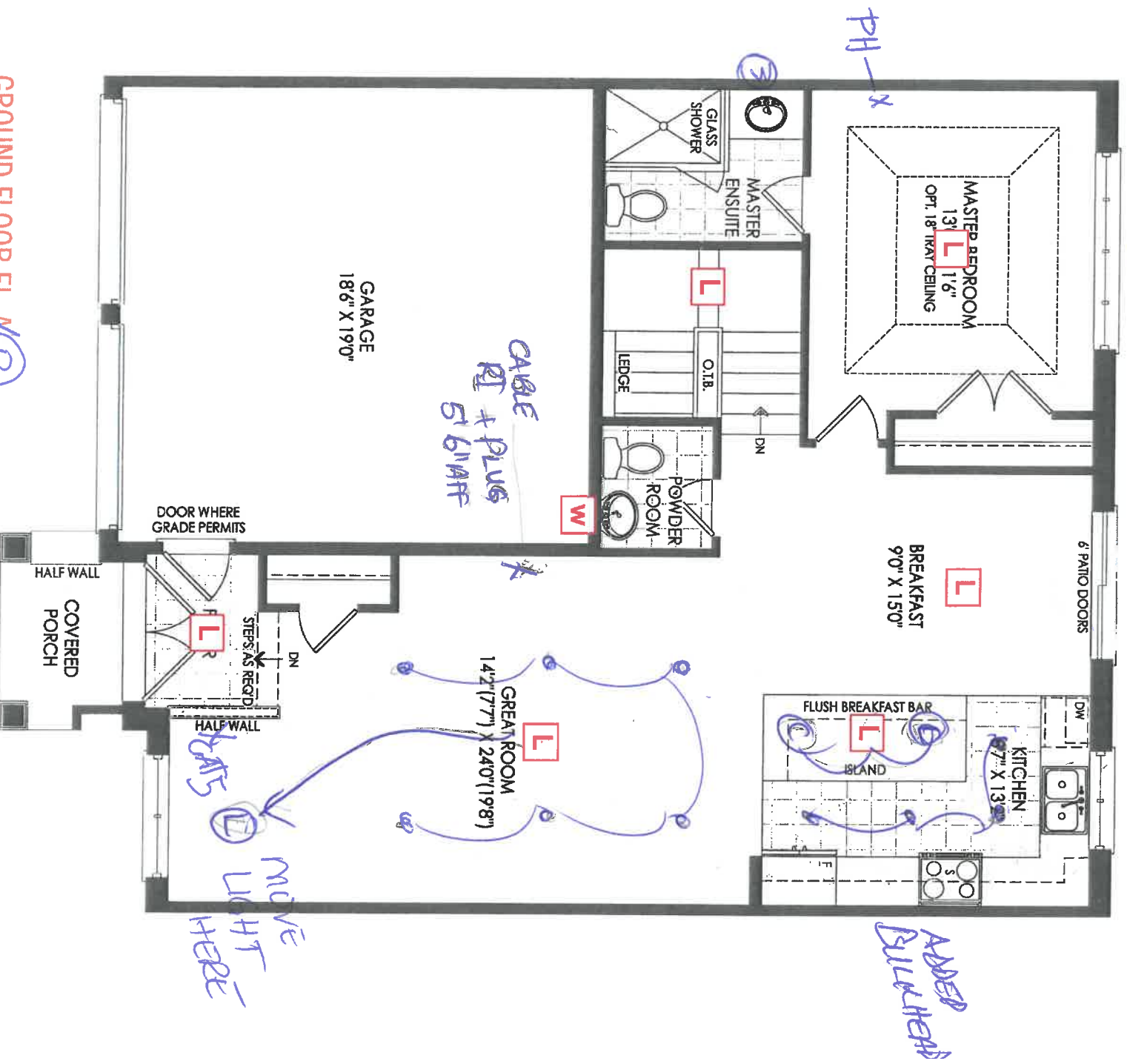

GROUND FLOOR EL. (B)

THE SAND TH-06

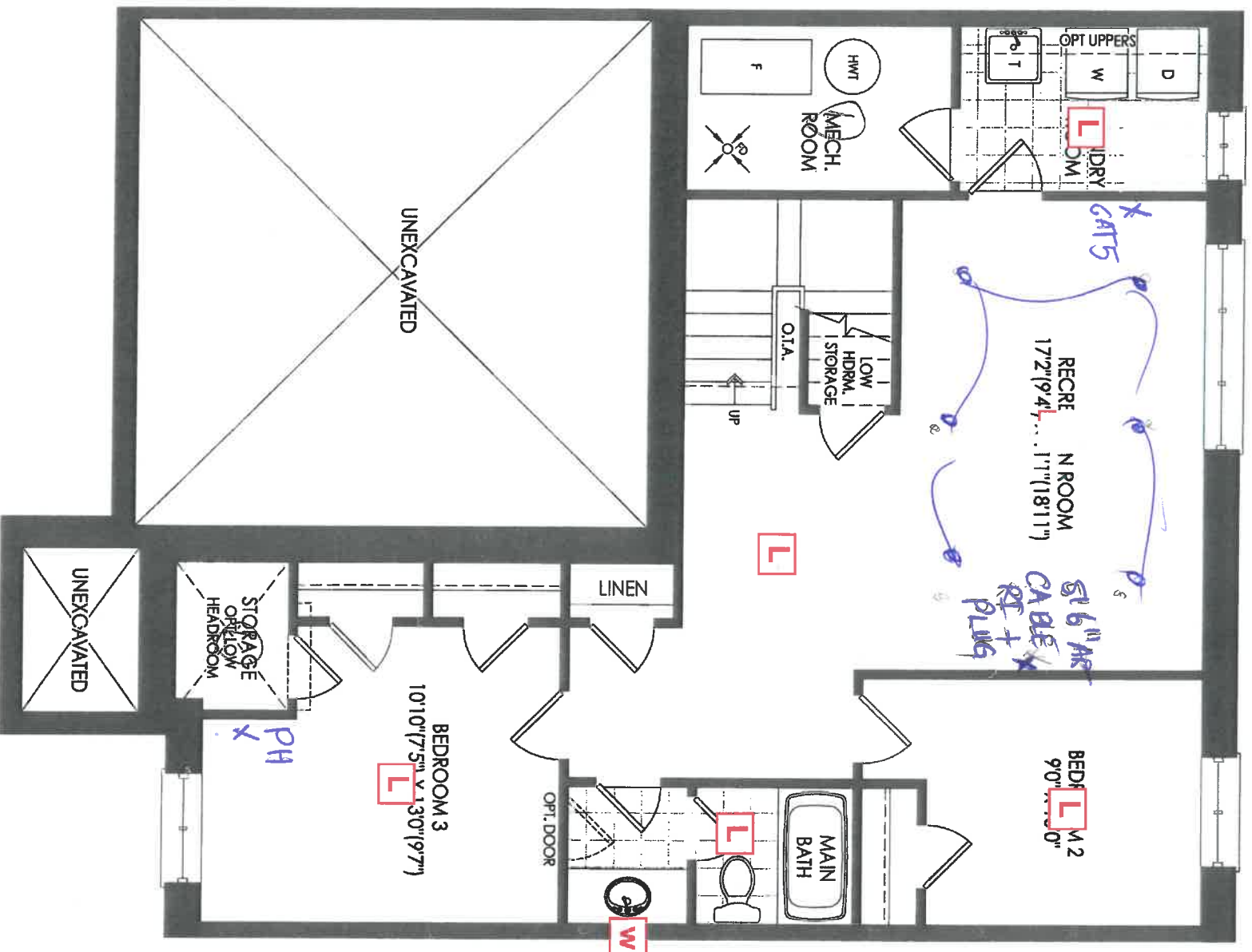

BASEMENT EL. A & B

THE SAND TH-06



NEW IMAGE KITCHENS INC			
Scale:		As shown by:	
Unit: 3217/2		Drawn by: WACE	
ZANCOR HOMES		REVISED	
TH-B ZANCOR		Drawing number:	
The end			

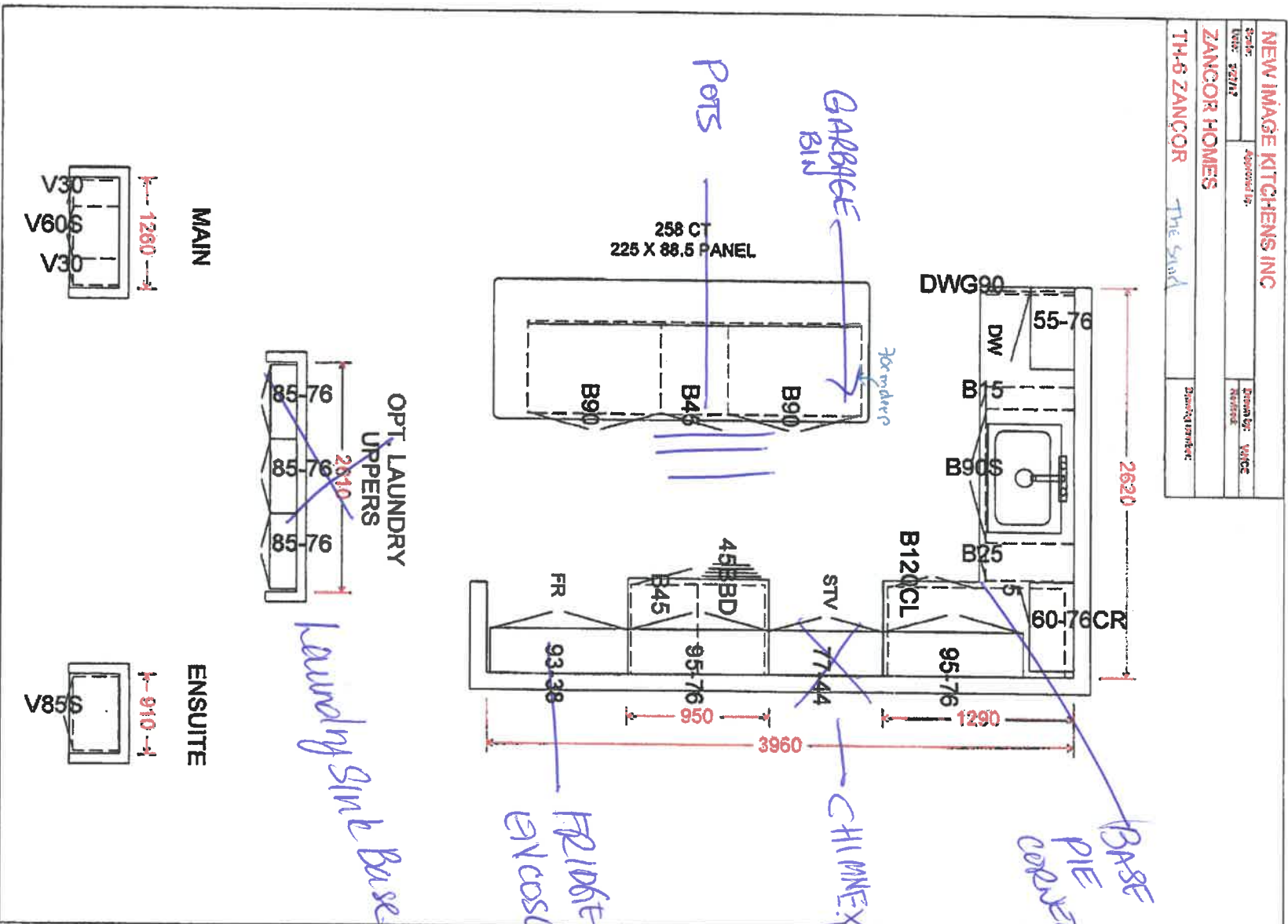

- STD HEIGHT CABINETS
- VALANCE UPPER + LOWER.

*[Handwritten signature]*

OTHER PARTIALS AND PLANS

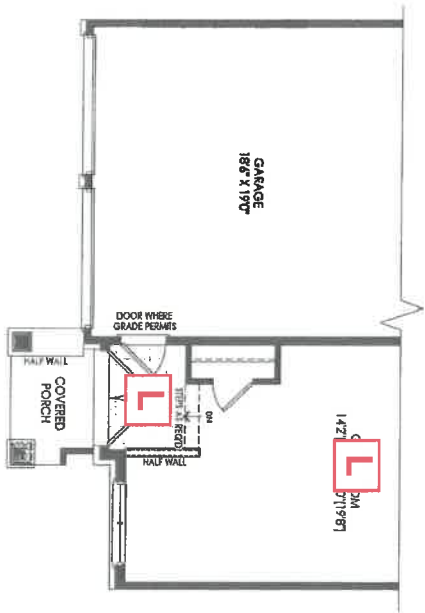

PARTIAL GROUND FLOOR EL. B

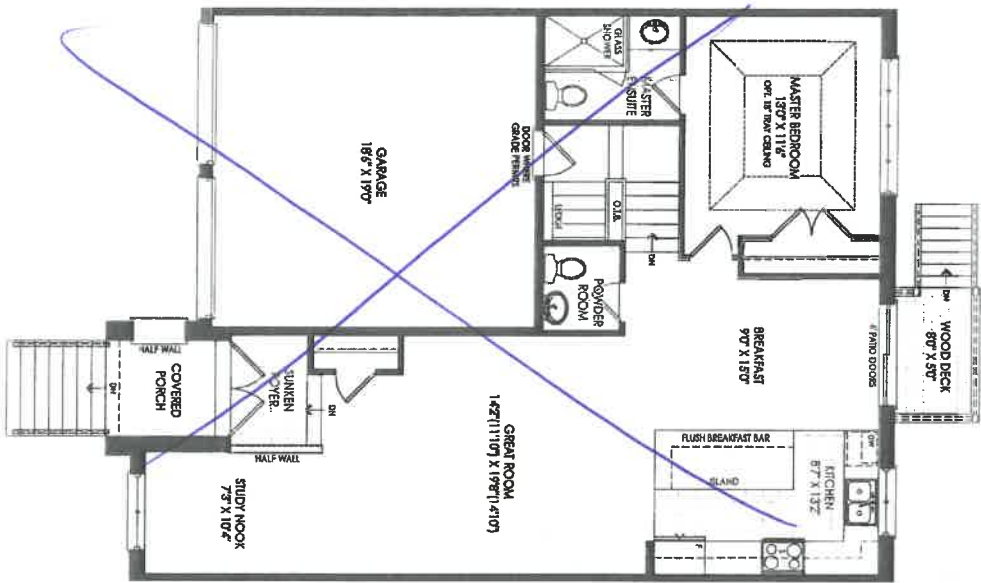

GROUND FLOOR EL. C RAISED CONDITION

THE SAND TH-06



NEW IMAGE KITCHENS INC			
Scale:	Approved by:	Drawn by: YINCH	
Date: 24/7/17		Reviewed:	
ZANCOR HOMES			
TH-6-ZANCOR		Drawing number:	

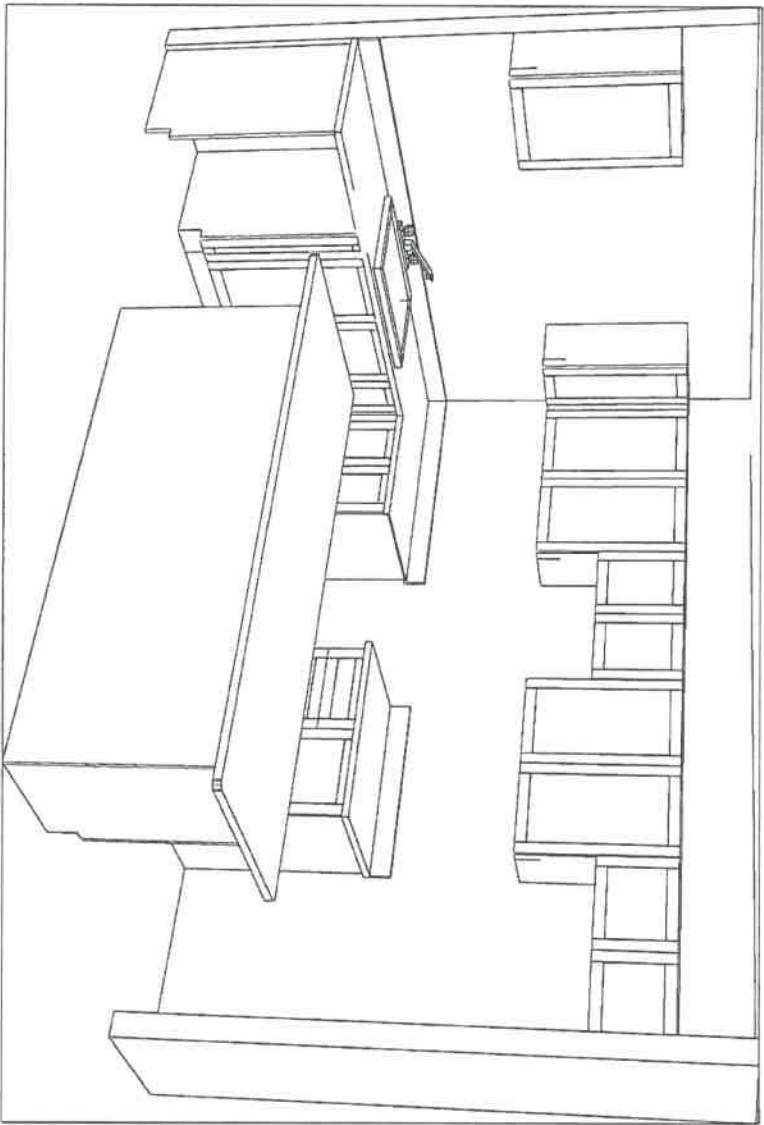

Handwritten signature in blue ink.

# THE GALLERY

BY ZANCOR

## Stone Countertop Edge Profiles (Aurivia)

\*\*Where applicable as per site specifications\*\*

Standard Countertop  
Edge in Kitchen



FE40

Standard Countertop  
Edge in Vanity



FE20

## Upgrade 1 – Countertop Edges

Optional Edge in  
Kitchen – See book for  
model specific pricing



H40



T40

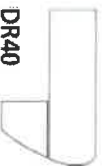

DR40



C40

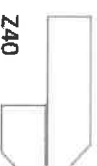

Z40

Optional Edge in  
Vanity – See book for  
model specific pricing



C20



H20

## Upgrade 2 – Countertop Edges

Option 2 Edge in  
Kitchen – Custom \$\$

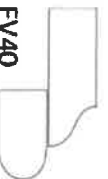

FV40



FZ40



VX40

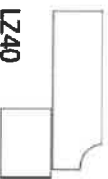

LZ40

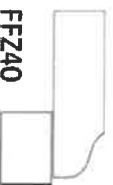

FFZ40

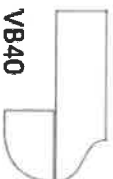

VB40

Option 2 Edge in  
Vanity – Custom \$\$



IL20



F20

DATE Sep 3/2020

SITE Wassaga

LOT 137-3

Homeowner(s) Initials

*[Signature]*

ZANCOR

221 North Rivermede Road, Concord, Ontario L4K 3N7 \* T: (905) 738.7010 F: (905) 738.5948

THE  
GALLERY  
BY ZANCOR

RELEASE FORM  
BRICK/JOINT PATTERN INSTALLATION

LOT / SITE:

137-3 Wassaica

HOMEOWNERS:

Talal & Cozzio

DATE:

Sep 5/2020

\*Brick installation requires an additional charge and will be included on the extras if selected\*

Large tiles installation for floor and wall) – ¾ Brick

Please be advised it has come to our attention, that due to production, many of the over-sized and odd shaped, man-made tiles (i.e. porcelain & ceramic), have been found to have a slight bow in the tile. It is a standard occurrence with all suppliers and manufacturers.

It is therefore recommended, that if and when a purchaser requests to install one of these tiles in a brick-joint pattern, that it be installed on a ¾ brick pattern, to try to avoidlippage. Attached with this letter, you will find a layout of the ¾ brick installation that has been recommended.

Locations:

For tiles

Please understand, even in using this ¾ brick installation, there may still be minimal lippage which cannot fully be eliminated.

Hence, when there is a request for brick-joint installation, Zancor Homes and their contractor, cannot be held responsible for this matter.

Homeowner(s) Initial

Talal & Cozzio

(Small tile installation for walls) – ½ Brick

Purchaser requests to install small wall tiles on a backsplash or shower wall in a brick-joint pattern, that it be installed on a ½ brick pattern.

Locations:

Homeowner(s) Initial

ZANCOR

THE  
**GALLERY**  
BY ZANCOR

**HOME AUTOMATION**  
(Cable, CAT5, Telephone)

**LOT / SITE:**

**HOMEOWNERS:**

**DATE:**

137-3 Wabage  
Tagliacozzo  
Sept 3/2020

**OPTION 1**

I/we the Homeowner(s) have chosen to contact the Home Automation Company to select the locations of the rough-ins for Cable, CAT5, Telephone as included in our Agreement of Purchase Sale.

I/we the Homeowner(s) will contact the trade within 4 weeks of the date of this release to select locations of the standard rough-ins review other optional products for purchase.

**Trade:** Smart -Tech Systems Ltd.

**Phone:** (905) 761-6469

**Rep:** KRIS

**Location:** 200 Millway Avenue, Unit #8  
Concord, Ont L4K 5K8

Should the homeowner not make these selections within the sufficient time provided, the rough-ins as mentioned above will be installed in locations at the Vendor's discretion.

\_\_\_\_\_  
Homeowner(s) Initial

**OPTION 2**

I/we the Homeowner(s) have chosen to not contact the home automation company. I/we the Homeowner(s) have selected the locations for the standard rough-ins for Cable, CAT5, Telephone that are included in the Agreement of Purchase and Sale directly with a décor rep.

X \_\_\_\_\_  
Homeowner(s) Initial

**ZANCOR**

221 North Rivermede Road, Concord, Ontario L4K 3N7 \* T: (905) 738.7010 F: (905) 738.5948

THE  
**GALLER Y**  
BY ZANCOR  
**APPLIANCE ACKNOWLEDGEMENT**

**CONTACT: Wayne @ Coast Appliances (905) 303-6909 / 1748 Credit Stone Circle, Vaughan**

- ▶ NOTE: Any upgraded appliances are to be paid by the Purchaser, directly to the appliances company.
- ▶ Additional charges to the Purchaser may apply for cabinetry, electrical and plumbing in order to accommodate the specs given by the homeowner.
- ▶ It is the Purchaser's responsibility to provide Zancor Homes with the correct specification for each appliance where it exceeds the standard openings. Zancor Homes will not be responsible for appliances not fitting due to late changes.
- ▶ It is the Purchasers responsibility to coordinate delivery, installation and hook up of appliances and to ensure they are installed as per Manufacturers specifications after closing.
- ▶ Standard appliance openings are approximate and the minimum required. Sizes may vary due to onsite condition and/or when modifications have been made to the cabinetry.

**STANDARD OPENINGS ACCEPTED BY PURCHASER:**

**HOMEOWNER INITIALS**

Fridge Opening	▶ 36" (+/-) x 74" (+/-)	**Space above the fridge is required due to proper air flow
Stove Opening	▶ 30"	Hood Fan Opening ▶ 30"
Dishwasher Opening	▶ 24"	Hood Fan Vent ▶ 6"

**Appliance Specs are DUE 2 WEEKS FROM SIGNED DATE (if not received during appointment)**

**\*\*\*Specs that require changes/modifications after this date will not be accepted\*\*\***

**UPGRADE APPLIANCE OPENING REQUIREMENTS:**

**HOMEOWNER INITIALS**

FRIDGE	<input type="checkbox"/> Built-In	<input type="checkbox"/> Flush Inset
	<input type="checkbox"/> Paneled / Integrated	<input checked="" type="checkbox"/> Water Line Required

RANGE	<input type="checkbox"/> 36"	<input type="checkbox"/> Cooktop (Apron front)
	<input type="checkbox"/> 48"	<input type="checkbox"/> Cooktop (Dropin)
	<input checked="" type="checkbox"/> Gas	

**\*\*Countertop Cut-out charge required for cooktop**

HOOD FAN & VENT	<input type="checkbox"/> Under Cabinet (Standard)	<input checked="" type="checkbox"/> 6 Inch (Standard)
	<input checked="" type="checkbox"/> Chimney (centre vent)	<input type="checkbox"/> 8 Inch
	<input type="checkbox"/> Insert / Liner	<input type="checkbox"/> 10 Inch

WALL OVEN & MICRO	<input type="checkbox"/> Single Oven	<input checked="" type="checkbox"/> Warming Drawer
	<input type="checkbox"/> Double Oven	<input type="checkbox"/> Over the Range Microwave
	<input type="checkbox"/> Steam Oven	<input type="checkbox"/> Built-in Microwave (*trim kit required)

DATE	Sep 3/2020	SITE	Winnaga	LOT	137-3
------	------------	------	---------	-----	-------

**\*\* Any upgrades checked in this appliance form must be accompanied with specs provided by the Purchaser.**

**\*\*It is the responsibility of the trade to inform the Builder of any discrepancies with specs, sketches, extras and/or colour chart PRIOR to production/installation.**

**ZANCOR**

221 North Rivermede Road, Concord, Ontario L4K 3N7 \* T: (905) 738.7010 F: (905) 738.5948



THE  
**GALLERY**  
BY **ZANCOR**

**INTERIOR FINISHES ACKNOWLEDGEMENT / WAIVER**

Purchaser accepts and acknowledges that the Builder reserves the right to substitute materials with those of equal or better quality where the manufacture, scheduling or delivery of materials may directly impact the Builder's ability to meet its contractual obligations under the Agreement of Purchase and Sale.

**UPGRADES/EXTRAS:** All upgrades and additional selections indicated on the colour chart must be accompanied by an upgrades/extras sheet (PES) and full payment otherwise the selection will be invalid. All colour charts and upgrades/extras will not proceed until verified and signed by an authorized signing officer at the Vendor's head office. **CHANGES WILL NOT BE PERMITTED UPON COMPLETION AND SUBMISSION OF THE COLOUR CHART.**

**PORCELAIN & NATURAL STONES:** Due to the properties of natural stones including but not limited to **marble, granite, quartz**, no two pieces are exactly the same. Variations in colour, tone, granularity (pitting, fissures) and pattern are to be expected, including various lighting may affect the overall finished look. Stone tops are sealed at time of installation and should never be cleaned with lemon oil or vinegar. Stones are porous materials, therefore any spilled substance require immediate attention. Stone countertops require regular seal re-application as part of home maintenance. Purchaser acknowledges colour and product variations as well as natural imperfections may exist with the selection of natural stone materials and shall not hold the Vendor liable for provision of same.

**STONE COUNTERTOP JOINTS:** Purchaser is aware that one joint will be at each corner and on either side of slide-in-range (if applicable). It will also be where the length of the counter top exceeds the length of a stone slab. Slabs are usually approximately 5' x 8'.

**CERAMIC TILES:** Due to manufacturing, shade (dye lots), product variations may exist that can affect the overall look of the finished product. Although every effort will be made to ensure the colours and materials selected are as close as possible to the samples, the purchaser acknowledges that the sample tiles supplied in the Design Centre may not be identical to the materials installed in the home.

**STAIR STAINS:** Due to the natural properties of wood, many variables can affect the overall look of the finished product. Factors including but not limited to wood type, knotting, graining, density, age, humidity, and air temperature can result in substantial variations in stain intensity. The purchaser accepts that although the Vendor will do their best to match stain the unfinished stairs as close as possible to the pre-finished floors, it is not possible to have an identical match and that there MAY be shade differences between the two products.

**CABINETRY:** Due to the natural properties of wood, slight variations apparent with cabinetry are to be expected. This includes but not limited to wood species, wood grain, colour, finish, product variations, and natural imperfections are all factors that may affect the overall look of the finished product. Such factors make exact colour matching impossible. The type and intensity of lighting in the areas of designated cabinetry placement may also highlight characteristics of cabinetry finish. All cabinets shall be finished with a white melamine interior box unless a finished interior is upgraded. Due to building specifications and/or on-site conditions, certain cabinetry upgrades may not be possible. The purchaser acknowledges that the Builder cannot guarantee the cabinetry finish or provision of certain upgrades and shall not hold the Builder liable for provision of same.

**UPGRADES/EXTRAS:** All upgrades and additional selections indicated on the colour chart must be accompanied by an upgrades/extras sheet (PES) and full payment otherwise the selection will be invalid. All colour charts and upgrades/extras will not proceed until verified and signed by an authorized signing officer at the Vendor's head office. **CHANGES WILL NOT BE PERMITTED UPON COMPLETION AND SUBMISSION OF THE COLOUR CHART.**

**HARDWOOD / LAMINATE FLOORING:** Due to the properties of wood and laminate, many variables can affect the overall look of the finished product. Variations include but not limited to wood type or laminate finish, colour/stain and wood grain are significant factors that make exact colour matching impossible. The purchaser acknowledges that the hardwood flooring is a pre-finished product in a controlled environment. Expansion, compression and cupping are characteristics of hardwood flooring once installed in the home. The purchaser acknowledges these may become apparent over time and despite the Builders' efforts to install the hardwood flooring materials in keeping with good workmanship, the Builder shall not be responsible nor held liable for minor variances of fluctuation in hardwood flooring materials.

**HARDWOOD / LAMINATE WAIVER:**

I/We understand hardwood flooring is classified as a porous material and as such not recommended by the Builder in certain areas. I/We understand there is a concern due to possible water and other substances being frequently splashed or spilled onto the floor and in contravention of Ontario Building Code Section 9.30.1.2(1).

*"Finished flooring bathrooms, kitchens, public entrance halls, laundry & general storage areas shall consist of resilient flooring, felted-synthetic-fibre floor coverings, concrete, terrazzo, ceramic tile, mastic or other types of flooring providing similar degrees of water resistance."*

I/We are prepared to assume full responsibility for any damage caused to the hardwood floor or subfloor due to moisture absorbcency in the mentioned areas, and agree to waive any claims against the Township of residence, TARIION and/or the Builder in relation to the matter.  
**\*\*SEE COLOUR CHART FOR LOCATIONS\*\***

DATE

SITE

LOT

**ZANCOR**