

CONSTRUCTION SUMMARY OF EXTRAS
Printed 2021-01-27 / 2:40 PM / Page 1 of 1



Site:
Lot:
Model:
Purchaser:
Phone/Email:

INNISFIL
81W
SKIPPER 36-06 (A) - OPT. 3RD BATH
TARA JEAN DRISCOLL
416-894-0783 / 647-236-3583
CDRISCOLL711@YAHOO.COM /
TDRISCOLLPT@YAHOO.COM

DESCRIPTION		DATE SELECTED
BONUS PACKAGE: 3 PIECE STAINLESS STEEL APPLIANCES WITH WHITE WASHER & DRYER	INCLUDED IN APS	
BONUS PACKAGE: STAINLESS STEEL HOOD FAN	INCLUDED IN APS	
#1 ELECTRICAL - RELOCATED STANDARD KITCHEN LIGHT TO BE INSTALLED OVER ISLAND		DEC 3 2020
#2 BASEMENT WINDOWS - INCREASE (2) TO 30 X 24		DEC 3 2020
#3 BASEMENT WINDOWS - SHIFT OVER (1) AND INCREASE TO 30 X 24		DEC 3 2020
#4 SOUND INSULATION IN LAUNDRY ROOM		DEC 3 2020
#5 TILES - FOYER - UPGRADE 1		DEC 3 2020
#6 TILES - KITCHEN BREAKFAST - UPGRADE 1		DEC 3 2020
#7 TILES - MUD POWDER - UPGRADE 1		DEC 3 2020
#8 KITCHEN - MATCHING VALANCE		DEC 3 2020
#9 N/A		DEC 3 2020
#10 KITCHEN - SHIFT STOVE OVER TOWARDS FRIDGE WALL LIKE MODEL HOME LOT 1		DEC 3 2020
#11 KITCHEN - DEEP UPPERS ABOVE THE FRIDGE		DEC 3 2020
#12 KITCHEN - BASE PIE CORNER CABINET		DEC 3 2020
#13 KITCHEN - SHIFT BANK OF DRAWERS TO BE BESIDE FRIDGE		DEC 3 2020
#14 KITCHEN - POT DRAWERS BESIDE STOVE		DEC 3 2020
#15 KITCHEN - CABINETS UPGRADE 1		DEC 3 2020
#16 KITCHEN - MICROWAVE SHELF IN UPPER CABINETS BESIDE FRIDGE		DEC 3 2020
#17 ELECTRICAL - PLUG FOR MICROWAVE		DEC 3 2020
#18 HARDWOOD - UPGRADE 2 ON MAIN FLOOR STANDARD AREAS		DEC 3 2020
#19 STAIN STAIRS TO MATCH HARDWOOD AS CLOSE AS POSSIBLE		DEC 3 2020
#20 KITCHEN BACKSPLASH - UPGRADE 2		DEC 3 2020
#21 RAILINGS - UPGRADE 3 METAL		DEC 3 2020
#22 KITCHEN COUNTERTOP - UPGRADE 3		DEC 3 2020
#23 KITCHEN SINK - SUPER SINGLE 401518		DEC 3 2020
#24 PLUMBING MASTER ENSUITE - UPGRADE SHOWER AND SINK FAUCETS TO VICHY CHROME		DEC 3 2020
#25 PLUMBING POWDER ROOM - UPGRADE SINK FAUCETS TO VICHY CHROME, SINGLE HOLE		DEC 3 2020
#26 STONE COUNTERTOPS IN VANITIES		DEC 3 2020
#26 CARPET - UPGRADE 1 UNDERPAD THROUGHOUT SECOND FLOOR		DEC 3 2020
#27 KITCHEN - 2 BIN GARBAGE PULL OUT		DEC 3 2020

ZANCOR HOMES COLOUR CHART

CABINETRY / COUNTERTOPS				
	DOOR STYLE	HARDWARE	COUNTERTOP	EDGE
Kitchen Island	✓ SHAKER MOD - STONE GREY (1)	H800BC	✓ GRANITE - SILVER WAVE (3)	
	✓ SHAKER MOD - STONE GREY (1)	H800BC	✓ GRANITE - SILVER WAVE (3)	
Powder Room				
Master Ensuite	✓ PEDESTAL SING. - SINGLE HOLE			
Master 3/4 Bath	✓ EURO STORAGE	NS00P	✓ MARBLE - BLANCO LUNA	
Ensuite 2 Bath	✓ EURO LARGO STORAGE	NS00P	✓ 5004-38 DUSK CASCADE	
Laundry	✓ EURO LARGO STORAGE	NS00P	✓ 5004-38 DUSK CASCADE	
	N/A			
TILES				
Main Foyer	✓	LOFT BLACK 12 X 24 (1) **STACKED	(AUTHENTIC)	
Mud Room	✓	LOFT BLACK 12 X 24 (1) **STACKED		
Powder Room	✓	LOFT BLACK 12 X 24 (1) **STACKED		
Kitchen	✓	LOFT BLACK 12 X 24 (1) **STACKED	(AUTHENTIC)	
Breakfast	✓	LOFT BLACK 12 X 24 (1) **STACKED	"	
Kitchen Bk. Splash	✓	COLOURS & DIMENSIONS SILVER GREY MATTE 4 X 16 (2) **STACKED		
Laundry	✓	MAALUNA CARBON 13 X 13		
Master Ensuite Floor	✓	GRECO GREY 13 X 13		
Master Ensuite Shower Wall	✓	CNO BLACK 8 X 10		
Master Shower Floor	✓	WHITE 2 X 2		
Master Shower Walls	✓	BLANCO CARRARA		
Teen 3/4 Bath Floor	✓	MAALUNA ICE 13 X 13		
Teen 3/4 Bath Wall	✓	MAALUNA ICE 8 X 10		
Ensuite 2 Bath Floor	✓	MAALUNA ICE 13 X 13		
Ensuite 2 Bath Wall	✓	MAALUNA ICE 8 X 10		
HARDWOOD / CARPET				
TILE				
Other				
Breakfast				
Main Hall	✓	HARDWOOD - KENTWOOD BRUSHED OAK WOLVERINE 5 INCH (2)		
Dining Room	✓	HARDWOOD - KENTWOOD BRUSHED OAK WOLVERINE 5 INCH (2)		
Family Room	✓	HARDWOOD - KENTWOOD BRUSHED OAK WOLVERINE 5 INCH (2)		
Den	✓	HARDWOOD - KENTWOOD BRUSHED OAK WOLVERINE 5 INCH (2)		
Upper Hall		CARPET - OPENING NIGHT - COLOUR T20 w/ UNDERPAD UNDERPAD		
Master Bedroom		CARPET - OPENING NIGHT - COLOUR T20 w/ UNDERPAD UNDERPAD		
Bedroom 2		CARPET - OPENING NIGHT - COLOUR T20 w/ UNDERPAD UNDERPAD		
Bedroom 3		CARPET - OPENING NIGHT - COLOUR T20 w/ UNDERPAD UNDERPAD		
Bedroom 4		CARPET - OPENING NIGHT - COLOUR T20 w/ UNDERPAD UNDERPAD		
FIREPLACES				
LOCATION	N/A	MAINTLE	N/A	
MIRRORS & ACCESSORIES				
Hallways	DELETE YES	Opt. Crown Moulding	NO	
Bathroom Accessories	✓ DELETE	Location	NO	
Purchaser has reviewed the colour chart				
FOR TRADE USE				
			SITE & LOT	
			ININISFIL	81W
Any upgrades to the colour chart must be accompanied with a PDS. It is the responsibility of all Trades to inform the builder of any discrepancies on sketches, PDS and/or colour charts PRIOR to installation.				
			Purchaser Initial	Vendor

*UPGRADE 1 UNDERPAD

ZANCOR HOMES COLOUR CHART

STAIRS, RAILING & PICKETS & STAIR STAIN					
Stair Stain / Species:	✓ STAIN STAIRS TO MATCH HARDWOOD AS CLOSE AS POSSIBLE				
Railing Details:	✓ UPGRADE 3 - METAL - SINGLE COLLAR WITH ALT. PLAIN; SQUARE OAK POST WITH BYEL CORNERS; OVAL OAK HANDRAIL				
TRIM					
Casing/Baseboards	STANDARD				
Interior Doors	STANDARD				
Interior Door Hardware	STANDARD				
Exterior Door Hardware	STANDARD				
PAINT					
THROUGHOUT	WARM GREY				
PLUMBING- UPGRADES TO BE DETAILED ON PES					
	FIXTURES	FAUCETS	NOTES		
Kitchen	UPGRADE	STANDARD			
Powder room	UPGRADE	UPGRADE	**SINGLE HOLE PEDESTAL AND FAUCET		
Master Ensuite	UPGRADE	UPGRADE	OVAL UNDERMOUNT & SINGLE HOLE FAUCETS		
Twin 3/4	STANDARD	STANDARD			
Ensuite 2	STANDARD	STANDARD			
Laundry	STANDARD	STANDARD			
ZANCOR APPLIANCE REQUIREMENTS-UPGRADES TO BE DETAILED ON PES					
Appliance Package received in 'Schedule E'		YES / NO Package Name:			
GAS LINE TO STOVE	UPG (SEE PES)	DECLINED	NOTES		
	NO				
WATERLINE to Fridge	NO				
Hood Fan Venting SIZE	6 INCH				
ELECTRICAL for Built-in Oven	NO				
ELECTRICAL for Built-in Micro / OTR	YES		MICROWAVE SHELF		
ELECTRICAL for Gas Stove / Cooktop	NO				
ELECTRICAL for Bar Fridge	NO				
DISCLAIMER				INITIALS	
Colours of all materials are as close as possible to Builders selection but not necessarily identical due to dye lot variances in manufacturing/manufacturers. Due to construction progress some items may have been pre-selected or installed. In this event the Vendor's selection must be accepted by the purchaser					
Any changes to the colour chart after signing are subject to a \$5000 administration fee plus costs					
Purchaser has checked and acknowledged accuracy of colour and selections before signing.					
SITE:	INNISFIL	LOT: 81W			
PURCHASER(S):	CHRISTOPHER J. DRISCOLL		7-Dec Nov 30 2020		
	TARA JEAN DRISCOLL				
HOME #/CELL #	416-894-0783 / 647-236-3583				
EMAIL:	CDRISCOLL711@YAHOO.COM / TDRISCOLLPT@YAHOO.CA		Purchaser Signature Date NOV 30 2020		
DÉCOR NOTES			Purchaser Signature Date		
FOR TRADE USE					
Any upgrades in the colour chart must be accompanied with a PES. It is the responsibility of all trades to inform the builder of any discrepancies on sketches, PES and/or colour charts PRIOR to installation.					
ZANCOR HOMES			Décor Consultant Signature Date Dec 10/2020		
Vendor Signature			Date		

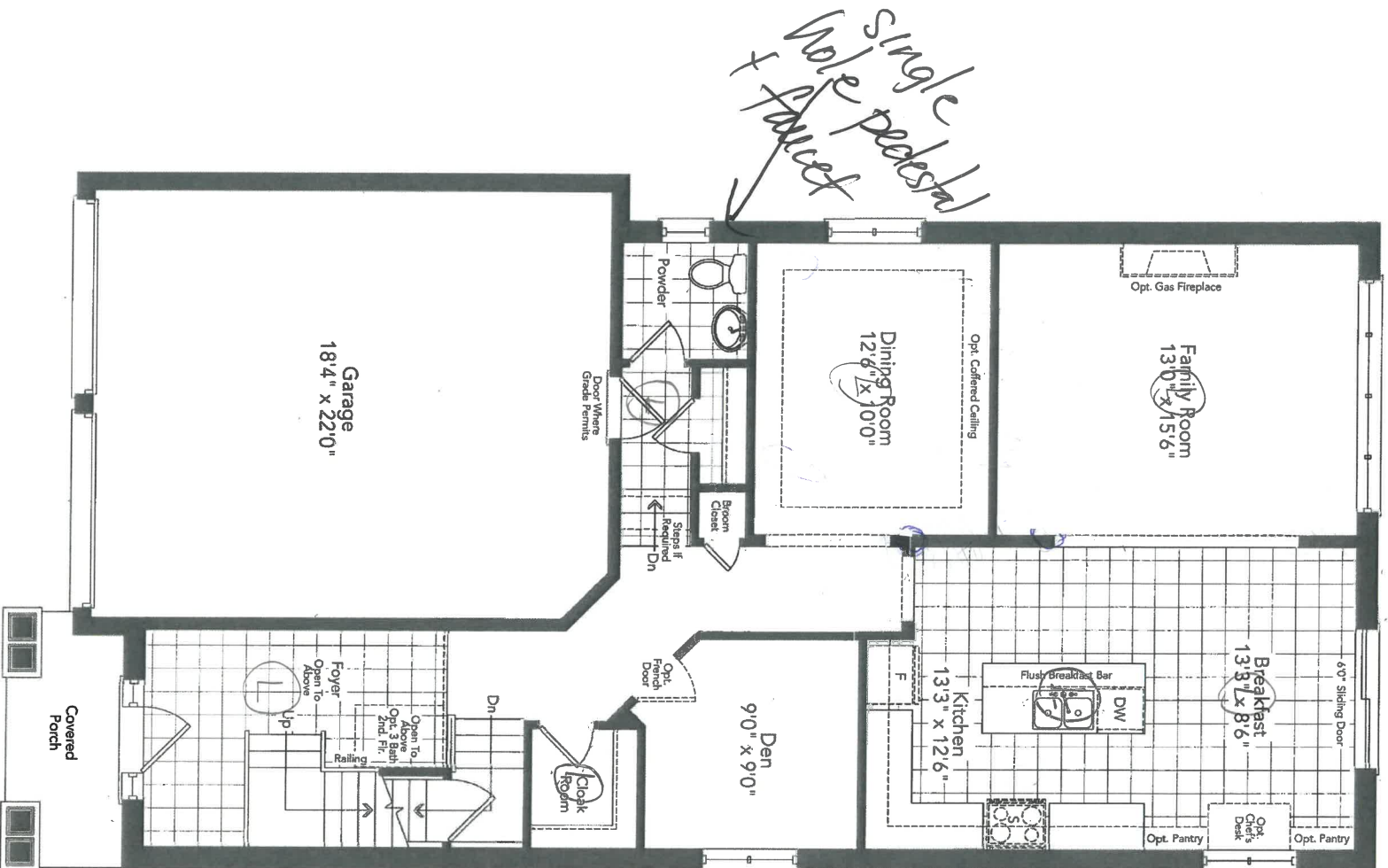

Ground Floor
Elevation A

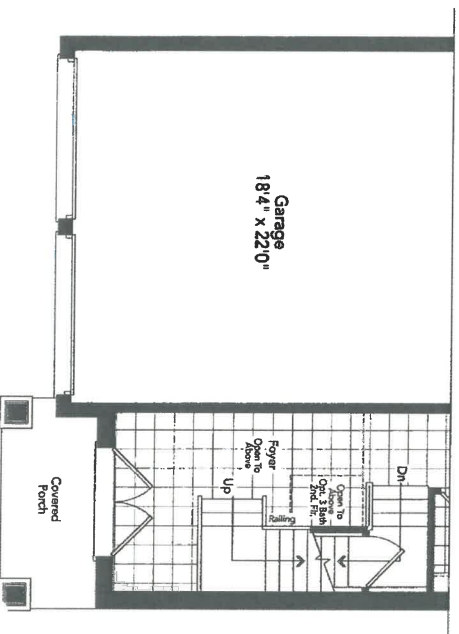

Partial Ground Floor
Elevation B

SKIPPER 36-06

81111

ASD
Jef

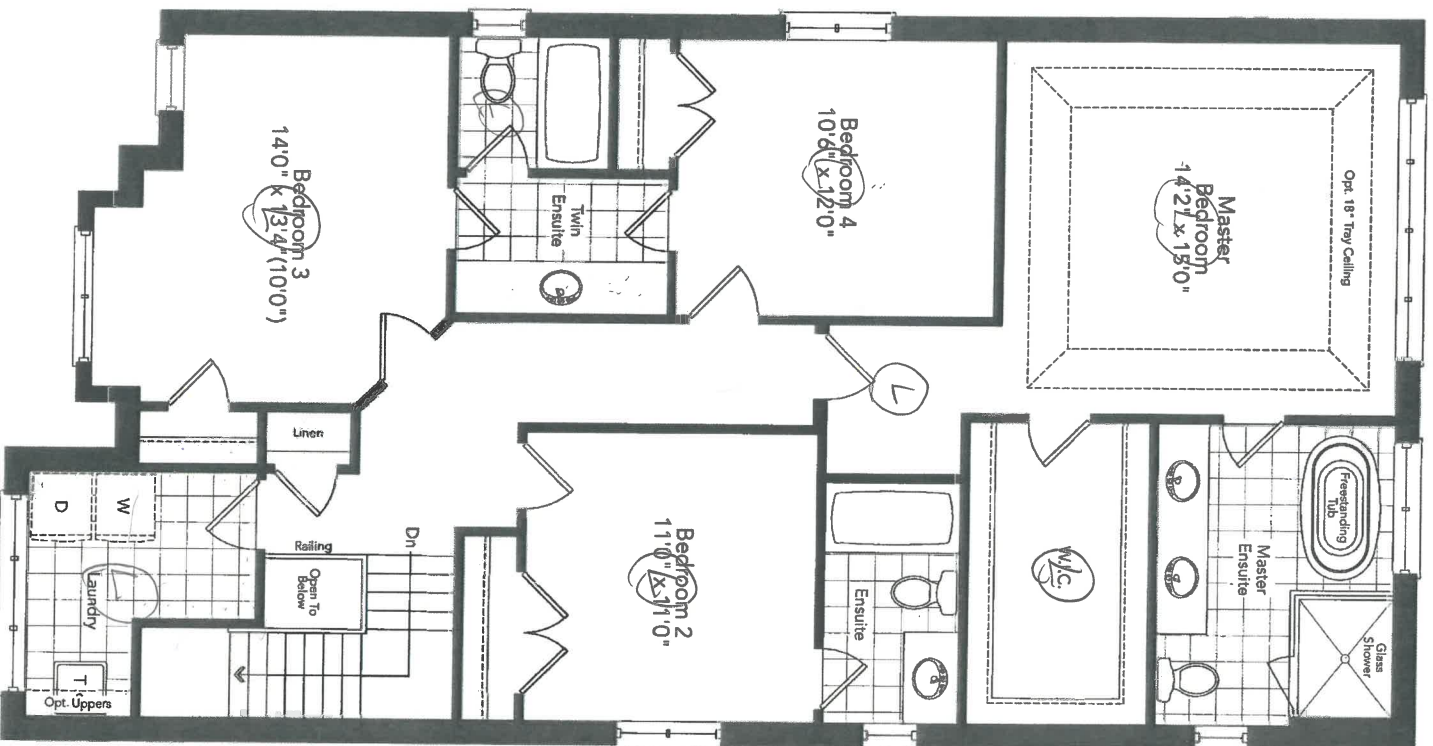

Upgrade 1 Underpad

Second Floor
Optional 3 Bath Plan
Elevation A

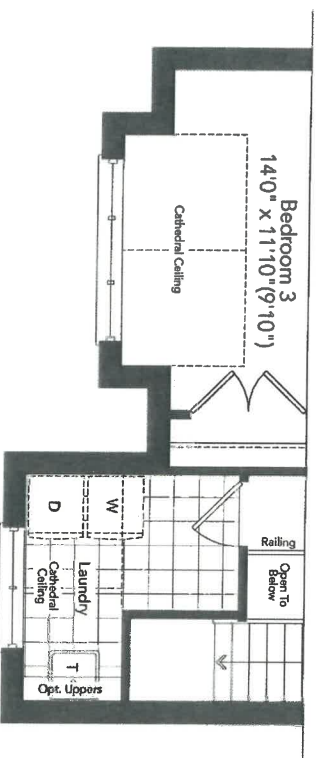

81W
81W

Partial Second Floor
Optional 3 Bath Plan
Elevation B

New Image Kitchens Inc.	
Scale:	Approved by:
Date: 07/10/15	Drawn by: MGER
	Revised:
Belle Air Shores, Innisfil	
Drawing number:	

MODEL: 36-06 (OPT 3)

TWIN ENSUITE

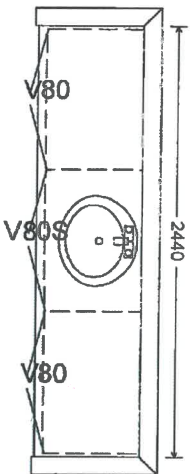

ENSUITE BDRM 2

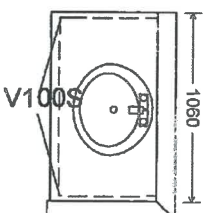

MASTER ENSUITE

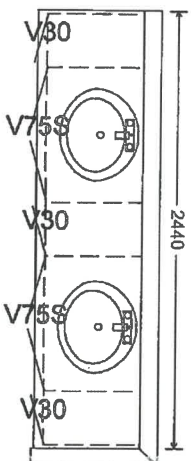

~~LAUNDRY (OPT)~~

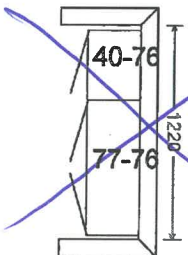

81W

1800

CALVIN
1 9/16" OVAL UNDERMOUNT SINK

4220CFY Undermount Sink

Product Specs:

- Vitreous china
- Front overflow hole
- Template and mounting hardware supplied

Overall Dimensions (W x D x H):

(OD): 490mm(19 1/4") x 410mm(16 1/8") x 195mm(7 7/8")
(ID): 430mm(17") x 350mm(13 3/4") x 145mm(5 7/8")

Compliance Certifications:

Meets or exceeds the following:

- IAPMO cUPC
- ASME A112.19.2 / CSA B45.1-2013

Shipping:

Cube 1.53
GW 19 lbs



Notes:
Dimensions of fixtures are nominal and may vary within the range of tolerances established by ASME standard A112.19.2. These measurements are subject to change or cancellation. No responsibility is assumed for use of superseded or voided pages.
*Bone and Biscuit available through Direct Import (CI) only.

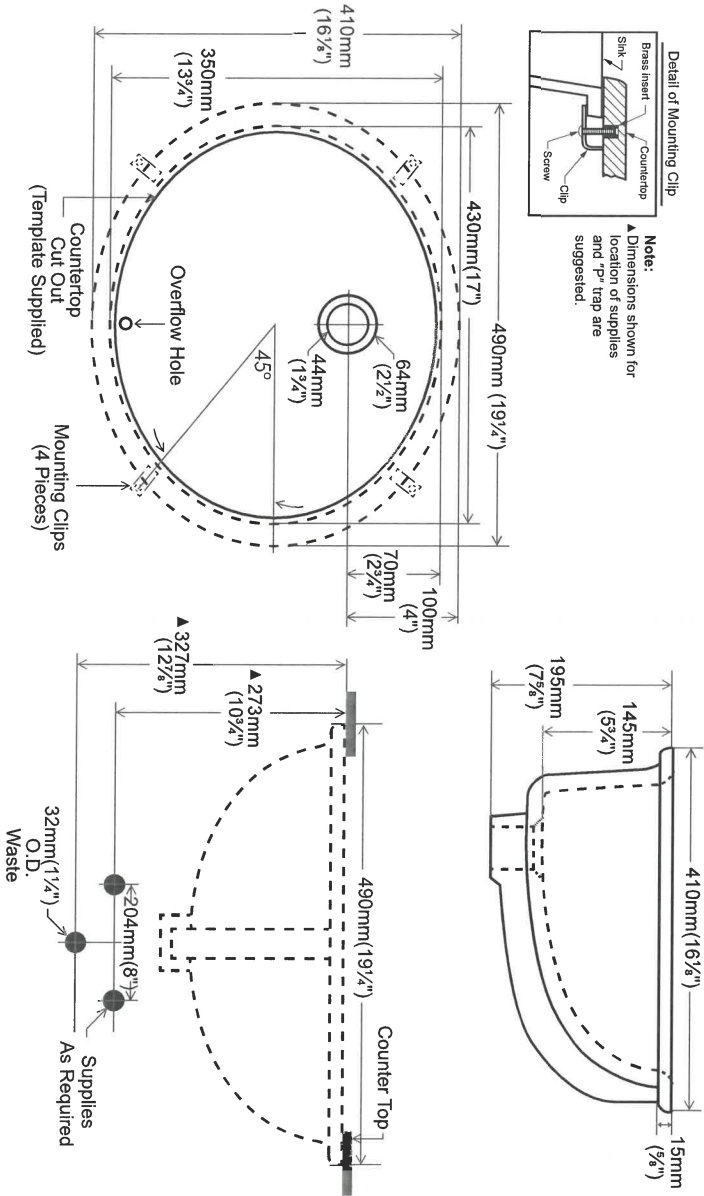

contrac®

5970 Chedworth Way, Unit A, Mississauga, ON, Canada L5R 3V5
www.contrac.ca

Revised: January 2016

8/11 Master Biscuit (x2)

Product Specification Sheet

QUATRUS R15 U SUPER SINGLE

Satin brushed finish



PRODUCT DIMENSIONS

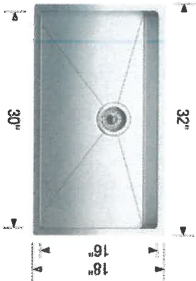

QUATRUS R15 U
SUPER SINGLE

Colour Finish

Model No.



Satin brushed
finish

401518

FEATURES / SPECIFICATIONS

- German engineered with 304 series, 18-gauge stainless steel
- Practical 15 mm radius corners for easy cleaning
- X-pattern drain grooves quickly remove water from the sink
- Extra-large bowl size is ideal for busy families
- 18/10 chrome-nickel content for exceptional lustreand strength
- Rear-positioned drain holes maximize cabinet storage space

DESIGN AND PLANNING TIPS

Cabinet Size: 36" (915 mm)
Bowl depth: 9" (230 mm)
Depending on cabinet construction, a different cabinet size may be required.
Consult the cabinet manufacturer.

WARRANTY

Limited Lifetime warranty

Code/Standards Compliance

BLANCO sinks and faucets are third-party tested and certified to CSA, cUPC, ANSI/ASME and NSF standards and listed by applicable certification bodies. For more information on individual product listings, contact our office or listing organization.

BLANCO CANADA
100 Corporation Drive
Brampton, ON L6S 6B5

Tel: 905 494 2400
Fax: 905 494 2425
www.blancocanada.com

Toll Free: 1 877 425 2626
Toll Free: 1 877 825 2626

© 2016 BLANCO CANADA

81 W
Kitchen



Buy it for looks. Buy it for life.®

Specifications

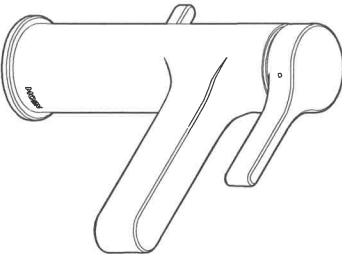

Vichy™
Single-Handle Lavatory Faucet

Model: 6710

NOTE: THIS FAUCET IS DESIGNED TO BE
INSTALLED THRU 1 HOLE, 1-1/4" MIN. DIA.



- Third party certified to WaterSense,® ASME A112.18.1/CSA B125.1, and all applicable requirements referenced therein
 - Certified to NSF 61/9 & 372
 - Compliant with California water efficiency regulations
 - Complies with California Proposition 65 and with the Federal Safe Drinking Water Act
 - ADA ♿ for lever handle
- WARRANTY**
- Lifetime limited warranty against leaks, drips and finish defects to the original consumer purchaser
 - 5 year warranty if used in commercial installations

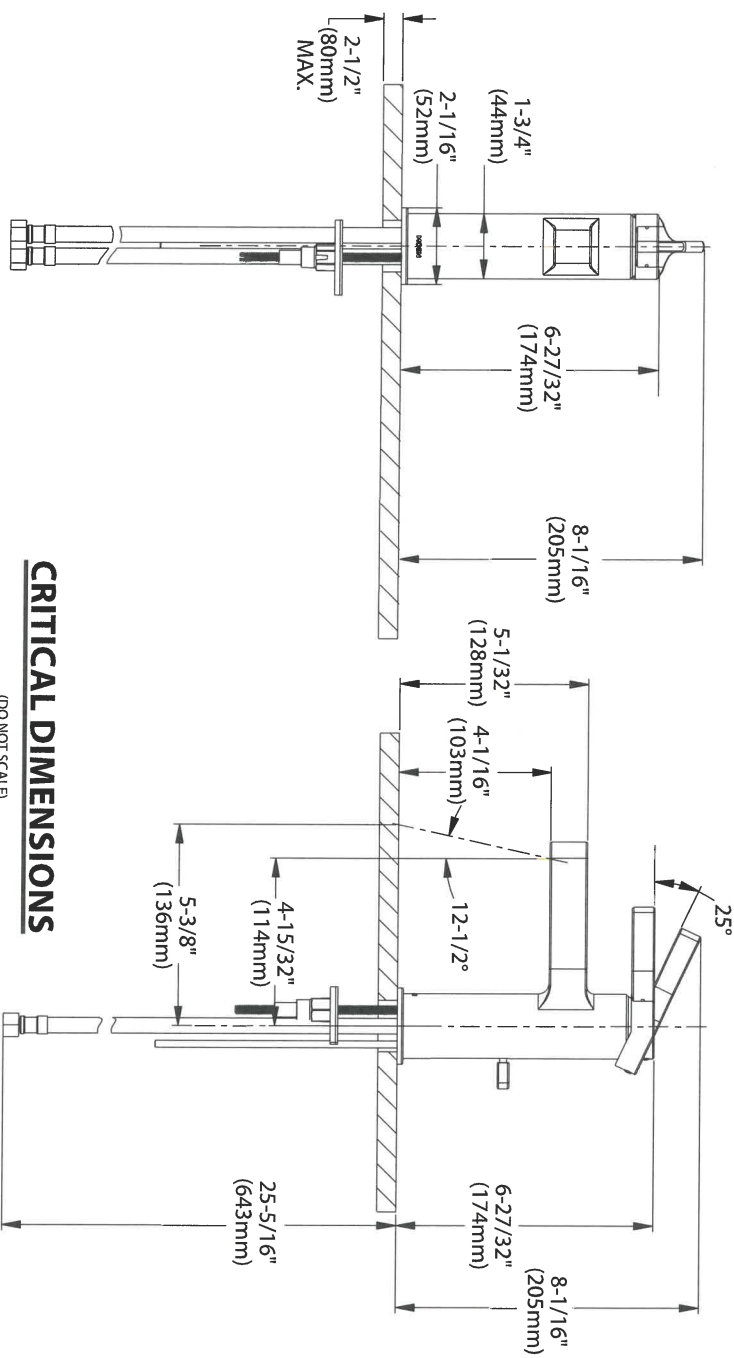

CRITICAL DIMENSIONS

(DO NOT SCALE)

81W Master X2



Model: T2663EP

Vichy Chrome Posi-Temp® Tub/Shower

WHERE TO BUY



Required for Installation

Please select



Vichy Chrome Posi-Temp® Tub/Shower

WHERE TO BUY

GALLERY



8/14 Master

THE
GALLERY
BY ZANCOR

APPLIANCE ACKNOWLEDGEMENT

CONTACT: Wayne @ Coast Appliances (905) 303-6909 / 1748 Credit Stone Circle, Vaughan

- ▶ NOTE: Any upgraded appliances are to be paid by the Purchaser, directly to the appliances company.
- ▶ Additional charges to the Purchaser may apply for cabinetry, electrical and plumbing in order to accommodate the specs given by the homeowner.
- ▶ It is the Purchaser's responsibility to provide Zancor Homes with the correct specification for each appliance where it exceeds the standard openings. Zancor Homes will not be responsible for appliances not fitting due to late changes.
- ▶ It is the Purchaser's responsibility to coordinate delivery, installation and hook up of appliances and to ensure they are installed as per Manufacturers specifications after closing.
- ▶ Standard appliance openings are approximate and the minimum required. Sizes may vary due to onsite condition and/or when modifications have been made to the cabinetry.

STANDARD OPENINGS ACCEPTED BY PURCHASER:

Fridge Opening	▶ 36" (+/-) x 74" (+/-)	**Space above the fridge is required due to proper air flow
Stove Opening	▶ 30"	Hood Fan Opening ▶ 30"
Dishwasher Opening	▶ 24"	Hood Fan Vent ▶ 6"

Appliance Specs are DUE 2 WEEKS FROM SIGNED DATE (if not received during appointment)

Specs that require changes/modifications after this date will not be accepted

UPGRADE APPLIANCE OPENING REQUIREMENTS:

FRIDGE
☐ Built-In
☐ Paneled / Integrated
☐ Flush Inset
☐ Water Line Required

RANGE
☐ 36"
☐ 48"
☐ Gas
☐ Induction
☒ Cooktop (Apron front)
☐ Cooktop (Dropin)
**Countertop Cut-out charge required for cooktop

HOOD FAN &
VENT
☒ Under Cabinet (Standard)
☐ Chimney (centre vent)
☐ Insert / Liner
☒ 6 Inch (Standard)
☐ 8 Inch
☐ 10 Inch

WALL OVEN &
MICRO
☐ Single Oven
☐ Double Oven
☐ Steam Oven
☐ Warming Drawer
☐ Over the Range Microwave
☐ Built-in Microwave (*trim kit required)
MICROSHAPE

DATE Nov 30/2020 SITE Inmish1 LOT 81W

** Any upgrades checked in this appliance form must be accompanied with specs provided by the Purchaser.

**It is the responsibility of the trade to inform the Builder of any discrepancies with specs, sketches, extras and/or colour chart PRIOR to production/installation.

ZANCOR

221 North Rivermede Road, Concord, Ontario L4K 3N7 * T: (905) 738.7010 F: (905) 738.5948

THE GALLERY

BY ZANCOR

Stone Countertop Edge Profiles (Aurivia)

Where applicable as per site specifications

Standard Countertop
Edge in Kitchen

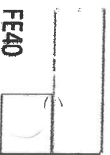

FE40

Standard Countertop
Edge in Vanity



FE20

Upgrade 1 – Countertop Edges

Optional Edge in
Kitchen – See book for
model specific pricing



H40

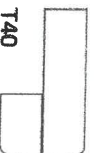

T40

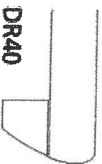

DR40

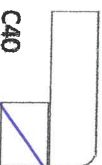

C40

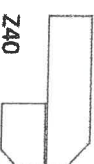

Z40

Optional Edge in
Vanity – See book for
model specific pricing



C20



H20

Upgrade 2 – Countertop Edges

Option 2 Edge in
Kitchen – Custom \$\$



FV40



FZ40

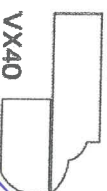

VX40

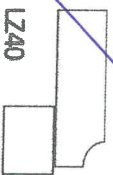

LZ40

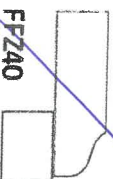

FFZ40

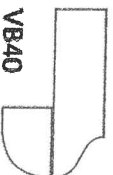

VB40

Optional 2 Edge in
Vanity – Custom \$\$



L20



F20

DATE

Nov 30 2020

SITE

11118th

LOT

8110

Homeowner(s) Initials

Handwritten initials

ZANCOR

221 North Rivermede Road, Concord, Ontario L4K 3N7 * T: (905) 738.7010 F: (905) 738.5948

THE
GALLERY
BY ZANCOR

HOME AUTOMATION
(Cable, CAT5, Telephone)

LOT / SITE:

8110 Inisfi

HOMEOWNERS:

Priscoll

DATE:

Nov. 30/2020

OPTION 1

I/we the Homeowner(s) have chosen to contact the Home Automation Company to select the locations of the rough-ins for Cable, CAT5, Telephone as included in our Agreement of Purchase Sale.

I/we the Homeowner(s) will contact the trade within 4 weeks of the date of this release to select locations of the standard rough-ins review other optional products for purchase.

Trade: Smart -Tech Systems Ltd.

Phone: (905) 761-6469

Rep: ~~Ricky Khairi~~ KRIS

Location: 200 Millway Avenue, Unit #8
Concord, Ont L4K 5K8

Should the homeowner not make these selections within the sufficient time provided, the rough-ins as mentioned above will be installed in locations at the Vendor's discretion.

Homeowner(s) Initial

OPTION 2

I/we the Homeowner(s) have chosen to not contact the home automation company. I/we the Homeowner(s) have selected the locations for the standard rough-ins for Cable, CAT5, Telephone that are included in the Agreement of Purchase and Sale directly with a décor rep.

Homeowner(s) Initial

ZANCOR

THE
GALLERY
BY **ZANCOR**

INTERIOR FINISHES ACKNOWLEDGEMENT / WAIVER

Purchaser accepts and acknowledges that the Builder reserves the right to substitute materials with those of equal or better quality where the manufacture, scheduling or delivery of materials may directly impact the Builder's ability to meet its' contractual obligations under the Agreement of Purchase and Sale.

UPGRADES/EXTRAS: All upgrades and additional selections indicated on the colour chart must be accompanied by an upgrades/extras sheet (PES) and full payment otherwise the selection will be invalid. All colour charts and upgrades/extras will not proceed until verified and signed by an authorized signing officer at the Vendor's head office. **CHANGES WILL NOT BE PERMITTED UPON COMPLETION AND SUBMISSION OF THE COLOUR CHART.**

PORCELAIN & NATURAL STONES: Due to the properties of natural stones including but not limited to **marble, granite, quartz,** no two pieces are exactly the same. Variations in colour, tone, granularity (pitting, fissures) and pattern are to be expected, including various lighting may affect the overall finished look. Stone tops are sealed at time of installation and should never be cleaned with lemon oil or vinegar. Stones are porous materials, therefore any spilled substance require immediate attention. Stone countertops require regular seal re-application as part of home maintenance. Purchaser acknowledges colour and product variations as well as natural imperfections may exist with the selection of natural stone materials and shall not hold the Vendor liable for provision of same.

STONE COUNTERTOP JOINTS: Purchaser is aware that one joint will be at each corner and on either side of slide-in-range (if applicable). It will also be where the length of the counter top exceeds the length of a stone slab. Slabs are usually approximately 5'x 8'.

CERAMIC TILES: Due to manufacturing, shade (dye lots), product variations may exist that can affect the overall look of the finished product. Although every effort will be made to ensure the colours and materials selected are as close as possible to the samples, the purchaser acknowledges that the sample tiles supplied in the Design Centre may not be identical to the materials installed in the home.

STAIR STAINS: Due to the natural properties of wood, many variables can affect the overall look of the finished product. Factors including but not limited to wood type, knotting, graining, density, age, humidity, and air temperature can result in substantial variations in stain intensity. The purchaser accepts that although the Vendor will do their best to match stain the unfinished stairs as close as possible to the pre-finished floors, it is not possible to have an identical match and that there MAY be shade differences between the two products.

CABINETRY: Due to the natural properties of wood, slight variations apparent with cabinetry are to be expected. This includes but not limited to wood species, wood grain, colour, finish, product variations, and natural imperfections are all factors that may affect the overall look of the finished product. Such factors make exact colour matching impossible. The type and intensity of lighting in the areas of designated cabinetry placement may also highlight characteristics of cabinetry finish. All cabinets shall be finished with a white melamine interior box unless a finished interior is upgraded. Due to building specifications and/or on-site conditions, certain cabinetry upgrades may not be possible. The purchaser acknowledges that the Builder cannot guarantee the cabinetry finish or provision of certain upgrades and shall not hold the Builder liable for provision of same.

UPGRADES/EXTRAS: All upgrades and additional selections indicated on the colour chart must be accompanied by an upgrades/extras sheet (PES) and full payment otherwise the selection will be invalid. All colour charts and upgrades/extras will not proceed until verified and signed by an authorized signing officer at the Vendor's head office. **CHANGES WILL NOT BE PERMITTED UPON COMPLETION AND SUBMISSION OF THE COLOUR CHART.**

HARDWOOD / LAMINATE FLOORING: Due to the properties of wood and laminate, many variables can affect the overall look of the finished product. Variations include but not limited to wood type or laminate finish, colour/stain and wood grain are significant factors that make exact colour matching impossible. The purchaser acknowledges that the hardwood flooring is a pre-finished product in a controlled environment. Expansion, compression and cupping are characteristics of hardwood flooring once installed in the home. The purchaser acknowledges these may become apparent over time and despite the Builders' efforts to install the hardwood flooring materials in keeping with good workmanship, the Builder shall not be responsible nor held liable for minor variances of fluctuation in hardwood flooring materials.

HARDWOOD / LAMINATE WAIVER:

I/We understand hardwood flooring is classified as a porous material and as such not recommended by the Builder in certain areas. I/We understand there is a concern due to possible water and other substances being frequently splashed or spilled on to the floor and in contravention of Ontario Building Code Section 9.30.1.2(1).

"Finished flooring bathrooms, kitchens, public entrance halls, laundry & general storage areas shall consist of resilient flooring, felted-synthetic-fibre floor coverings, concrete, terrazzo, ceramic tile, mastic or other types of flooring providing similar degrees of water resistance."

I/We are prepared to assume full responsibility for any damage caused to the hardwood floor or subfloor due to moisture absorbency in the mentioned areas, and agree to waive any claims against the Township of residence, TARIION and/or the Builder in relation to the matter.

SEE COLOUR CHART FOR LOCATIONS

DATE Nov 30/2020

SITE 1111561

LOT 8114

ZANCOR