

CONSTRUCTION SUMMARY OF EXTRAS

Printed 2020-08-13 / 3:22 PM / Page 1 of 1

Site: INNISFIL
Lot: 75W
Model: ADMRIAL 36-07 (ELEV. C) CORNER
Purchaser: BETTINA ABRAHAM & AMAR JAGGARNATH
Phone/Email: 647-896-4110



DESCRIPTION		DATE SELECTED
BONUS PACKAGE: 3 PIECE STAINLESS STEEL APPLIANCES WITH WHITE TOP LOAD WASHER & DRYER	INCLUDED IN APS	
BONUS PACKAGE: STAINLESS STEEL HOOD FAN	INCLUDED IN APS	
#1 MASTER ENSUITE - FRAMELESS GLASS SHOWER		JULY 28 2020
#2 MASTER ENSUITE - SHOWER NICHE 18"W X 14"H		JULY 28 2020
#3 8 FOOT HIGH FRONT DOOR IN LIEU OF STANDARD		JULY 28 2020
#4 REMOVE ANGLED ARCHWAY		JULY 28 2020
#5 9 FOOT CEILINGS IN BASEMENT		JULY 28 2020
#6 LARGER BASEMENT WINDOWS TO 30 X 24 (X3) **SEE LOCATIONS (2 REAR AND ONE ON SIDE IN NEW LOCATION)		JULY 28 2020
#7 SMOOTH CEILINGS ON MAIN FLOOR		JULY 28 2020
#8 ADDITIONAL INSULATION IN GARAGE AREA **TO FRAMED EXTERIOR WALLS IN NON-HABITABLE AREAS		JULY 28 2020
#9 8 FOOT WIDE BY 8 FOOT HIGH SLIDING DOOR IN LIEU OF STANDARD		JULY 28 2020
#10 N/A		JULY 28 2020
#11 8 FOOT INTERIOR DOORS ON MAIN FLOOR (X4)		JULY 28 2020
#12 7 FOOT INTERIOR DOORS ON SECOND FLOOR (X8)		JULY 28 2020
#13 CLARIFICATION - WINDOWS AT REAR OF GREAT ROOM TO BE NON-OPERABLE; WINDOWS AT SIDE OF GREAT ROOM TO BOTH BE OPERABLE		JULY 28 2020
#14 N/A		JULY 28 2020
#15 ELECTRICAL TO BE COMPLETED AT TIME OF COLOURS		JULY 28 2020
#16 SMOOTH CEILING ON SECOND FLOOR **DISCUSS AT TIME OF COLOURS		JULY 28 2020

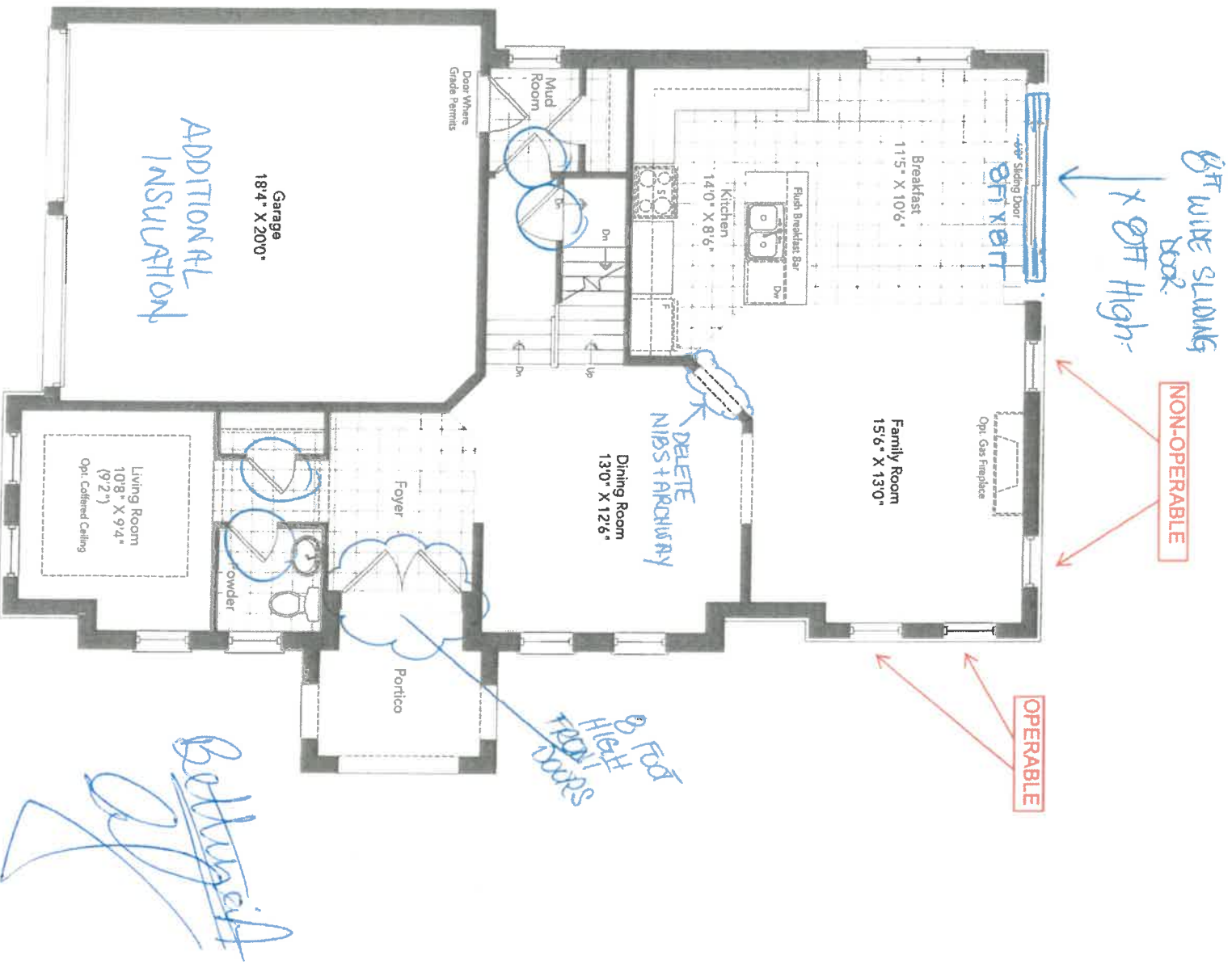

24 Aug 14 / 2020



Ground Floor
Elevation C

- SMOOTH DETAILS -
O = 8'FT DOOR
75W

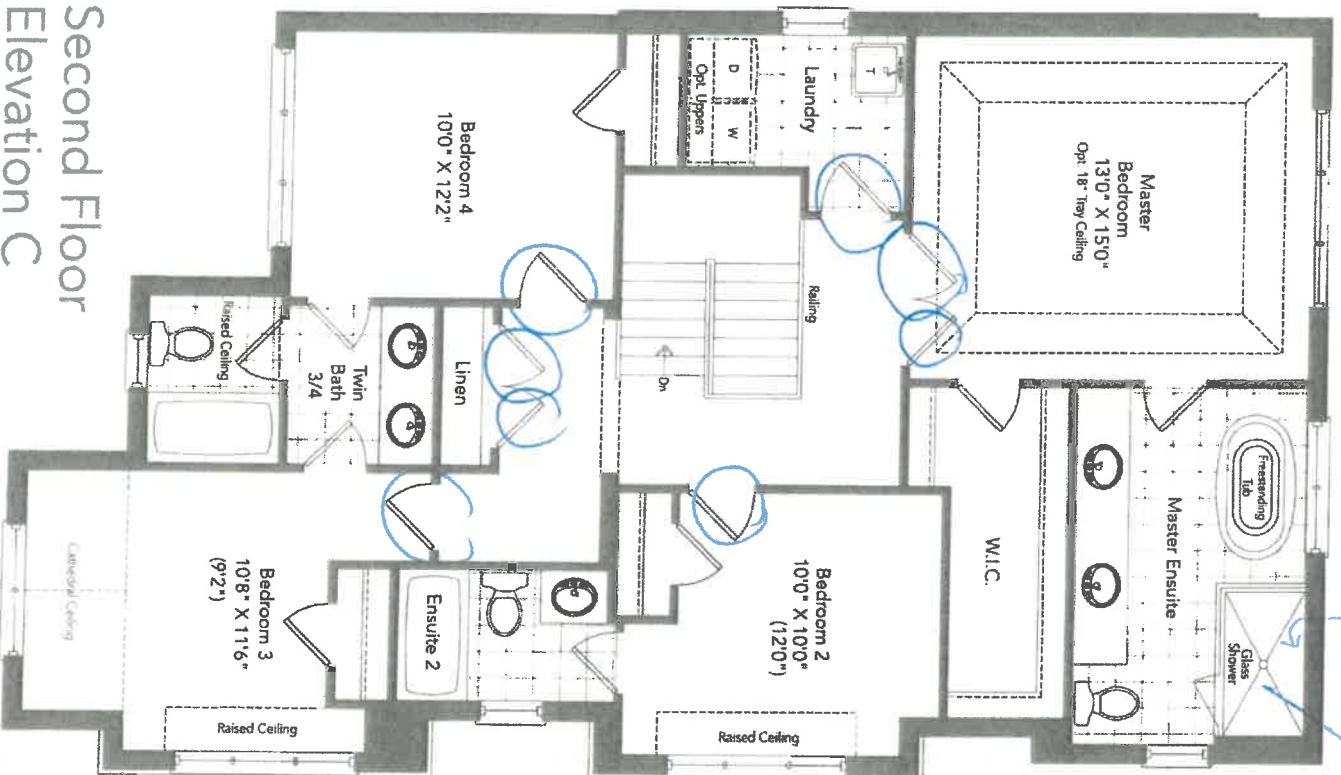
SITOUER
NICK



Second Floor Elevation C

$$O = 7H_{DOOR}$$

750

Bokurpit
2

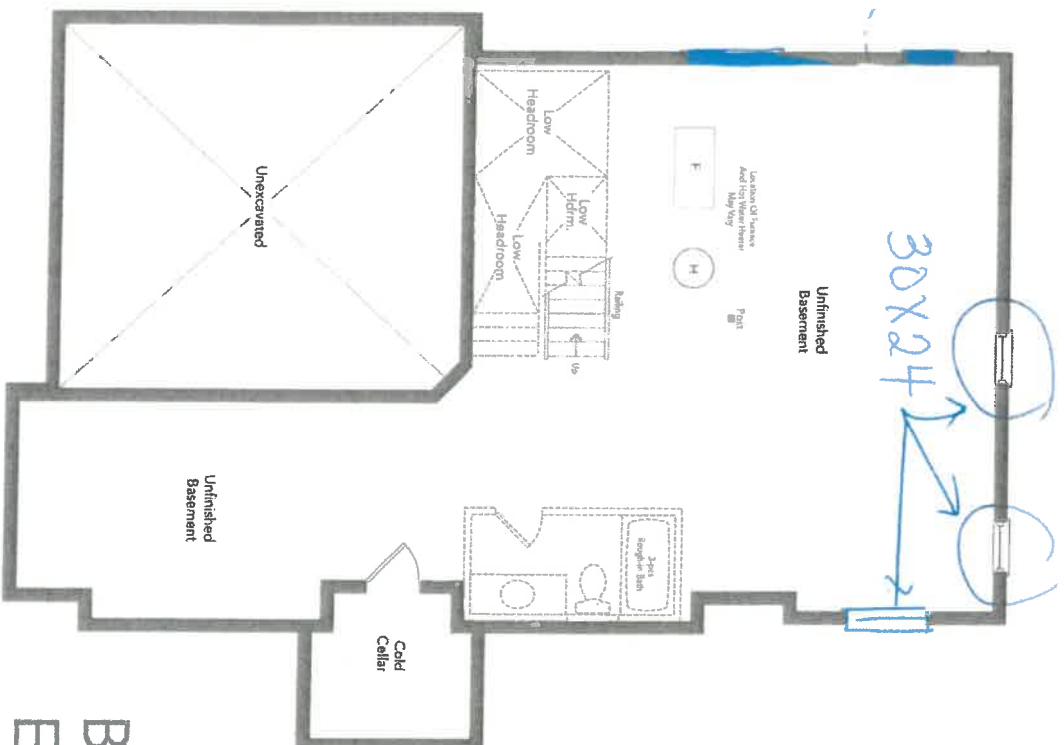

Basement
Elevation C

Bohner
[Signature]

- 9 FOOT CEILING HEIGHT

75W