

Site:

Lot:

Model:

Purchaser:

Purchaser:

Phone:

Email:

BROOKLIN NOW TOWNS

9-56

ADMIRE RLT-02 (A)

RYAN JIN HEI LI

0

905-621-2828

RYAN6@HOTMAIL.CA



DESCRIPTION		DATE SELECTED
	BONUS PACKAGE: 3 PIECE STAINLESS STEEL APPLIANCES WITH WHITE WASHER & DRYER	INCLUDED IN APS
	BONUS PACKAGE: STAINLESS STEEL HOOD FAN	INCLUDED IN APS
	BONUS PACKAGE: AIR CONDITIONING UNIT	INCLUDED IN APS
#1	NO STRUCTURAL CHANGES	FEB 12 2021
	COLOURS	
#1	MASTER SHOWER FLOOR TILE- UP 1	APR 14 2021
#2	KITCHEN- PERIMETER AND ISLAND COUNTER- QUARTZ- UP2	APR 14 2021
#3	RAILINGS- UPGRADE I	APR 14 2021
#4	WATERLINE FOR FRIDGE	APR 14 2021
#5	MASTER BATH AND MAIN ACCESSORIES-TOWEL BAR- YB2424 - QTY 2 AND TOILET PAPER- YB2408- QTY 2	APR 14 2021
#6	POWDER ROOM GF AND SF- TOWEL BAR-YB2418 AND TOILET PAPER- YB2408	APR 14 2021
#7	OVER THE RANGE MICROWAVE, ELECTRICAL INCLUDED	APR 14 2021

ZANCOR HOMES COLOUR CHART

PRINTED 2021-04-14, 3:10 PM

ENTRANCES				
Main Foyer - FLOORING		LOFT DOVE 12 X 24 INSTALL STACKED		
Mudroom - FLOORING		LOFT DOVE 12 X 24 INSTALL STACKED		
Side Hall - FLOORING		NA		
Basement Foyer - FLOORING		NA		
KITCHEN				
Kitchen - FLOORING		VINTAGE SOLID SAWN NATURAL PEARL FINISH 3 1/4" STANDARD		
Breakfast - FLOORING		VINTAGE SOLID SAWN NATURAL PEARL FINISH 3 1/4" STANDARD		
Kitchen - CABINETS		EURO LARICE BIANCO		
Island - CABINETS		EURO LARICE BIANCO		
Serveny - CABINETS		NA		
Kitchen - HANDLES/KNOBS		H800BC		
Kitchen - COUNTERTOP		DINOS GRIS QUARTZ UP # 2		
Island - COUNTERTOP		DINOS GRIS QUARTZ UP # 2		
Kitchen - SINK		STANDARD		
Kitchen - FAUCET		STANDARD		
GREAT ROOM / DINING / LIVING / DEN / OFFICE / BASEMENT				
Living/Dining Room - FLOORING		VINTAGE SOLID SAWN NATURAL PEARL FINISH 3 1/4" STANDARD		
Family Room - FLOORING		VINTAGE SOLID SAWN NATURAL PEARL FINISH 3 1/4" STANDARD		
Library / Den - FLOORING		NA		
Basement Rec Room - FLOORING		NA		
STAIRS				
Railing Details - PICKETS		SINGLE COLLAR WITH PLAIN BLACK METAL PICKETS		
Railing Details - POSTS		3 1/4"SQUARE OAK POST W/ REVEAL		
Railing Details - HANDRAIL		2 3/4" SQUARE OAK HANDRAIL		
Stair Stain - MAIN STAIRS		NATURAL FINISH		
Stair Stain - BASEMENT STAIRS (if applicable)		NA		
Stair Stain - SERVICE STAIRS (if applicable)		NA		
POWDER ROOM				
Powder Room - FLOORING (X 2)		LOFT DOVE 12 X 24 INSTALL STACKED		
Powder Room - CABINETS		NA		
Powder Room - COUNTERTOP		NA		
Powder Room - SINK		STANDARD		
Powder Room - FAUCET		STANDARD		
2ND FLOOR				
Upper Hall - FLOORING		VINTAGE SOLID SAWN NATURAL PEARL FINISH 3 1/4" STANDARD		
Master Bedroom - FLOORING		T-03 OOPENING NIGHT		
Bedroom 2 - FLOORING		T-03 OOPENING NIGHT		
Bedroom 3 - FLOORING		T-03 OOPENING NIGHT		
Bedroom 4 - FLOORING		NA		
Bedroom 5 - FLOORING		NA		
Master Ensuite - FLOORING		LOFT DOVE 12 X 24		
Master Ensuite - SHOWER WALL		LOFT DOVE 12 X 24		
Master Ensuite - SHOWER FLOOR		DARK GREY GLOSS HEXAGON ONTARIO SERIES - UP1		
Master Ensuite - SHOWER JAMB		BIANCO CARRARA		
Master Ensuite - CABINETS		EURO LARICE BIANCO		
Master Ensuite - HANDLES/KNOBS		H800BC		
Master Ensuite - COUNTERTOP		P346-CA INUKSUK CARBON		
Master Ensuite - SINK(s)	STD	Master Ensuite - FAUCET(s)	STD	
FOR TRADE USE				
Any upgrades in the colour chart must be accompanied with a PES. It is the responsibility of all Trades to inform the builder of any discrepancies on sketches, PES and/or colour charts <u>PRIOR</u> to installation.		SITE Brooklyn & LOT9-		
		56		
		PAGE 1 OF 2		
		PURCHASER INITIALS		
		VENDOR APPROVAL		

ZANCOR HOMES COLOUR CHART

PRINTED 2021-04-14, 3:10 PM

2ND FLOOR CONTINUED...				
Main Bath - FLOORING	LOFT DOVE 12 X 24			
Main Bath - TUB / SHOWER WALL	LOFT DOVE 12 X 24			
Main Bath - SHOWER FLOOR	NA			
Main Bath - SHOWER JAMB	NA			
Main Bath - CABINETS	EURO LARICE BIANCO			
Main Bath - HANDLES/KNOBS	H800BC			
Main Bath - COUNTERTOP	P346CA INUK SHUK CARBON			
Main Bath - SINK(s)	STD	Main Bath - FAUCET(s)	STD	
Shared Bath- FLOORING	NA			
Shared Bath- TUB / SHOWER WALL	NA			
Shared Bath- SHOWER FLOOR	NA			
Shared Bath- SHOWER JAMB	NA			
Shared Bath- CABINETS	NA			
Shared Bath- HANDLES/KNOBS	NA			
Shared Bath- COUNTERTOP	NA			
Shared Bath- SINK(s)	NA	Shared Bath - FAUCET(s)	NA	
Ensuite Bath - FLOORING	NA			
Ensuite Bath - TUB / SHOWER WALL	NA			
Ensuite Bath - SHOWER FLOOR	NA			
Ensuite Bath - SHOWER JAMB	NA			
Ensuite Bath - CABINETS	NA			
Ensuite Bath - HANDLES/KNOBS	NA			
Ensuite Bath - COUNTERTOP	NA			
Ensuite Bath - SINK(s)	NA	Ensuite Bath - FAUCET(s)	NA	
LAUNDRY				
Laundry - FLOORING	LOFT DOVE 12 X 24	Laundry - HANDLES/KNOBS	NA	
Laundry - CABINETS	NA	Laundry - SINK	STANDARD	
Laundry - COUNTERTOP	NA	Laundry - FAUCET	STANDARD	
Laundry - BACKSPLASH	NA			
TRIM / PAINT				
Casing/Baseboards	STANDARD			
Interior Doors	STANDARD			
Interior Door Hardware	STANDARD			
PAINT - Throughout	WARM GREY			
FIREPLACE				
Location / Insert / Mantle	NA			
ACCESSORIES				
Mirrors	DO NOT INSTALL	BATH ACCESSORIES	UPGRADED	
APPLIANCE REQUIREMENTS				
GAS LINE TO BBQ	STANDARD	ELECTRICAL for Built-in Oven	DECLINED	
GAS LINE & ELECTRICAL TO STOVE	DECLINED	ELECTRICAL for Built-in Micro	YES	
GAS LINE & ELECTRICAL TO DRYER	DECLINED	ELECTRICAL for Cooktop	DECLINED	
HOOD FAN VENT SIZE	STANDARD	ELECTRICAL for Bar Fridge	DECLINED	
WATERLINE to Fridge	YES			
DISCLAIMER		INITIALS		
Any changes to the colour chart after signing are subject to a \$5000 administration fee plus costs				
Purchaser has checked and acknowledged accuracy of colour and selections before signing.				
Colours of all materials are as close as possible to Builders selection but not necessarily identical due to dye lot variances in manufacturing/manufacturers. Due to construction progress some items may have been pre-selected or installed. In this event the Vendor's selection must be accepted by the purchaser				
SITE / LOT: Lot 9-56- Brooklyn				
PURCHASER(S): Ryan Jin Hei Li				
HOME #/CELL # 905-621-2828				
EMAIL: ryan6@hotmail.ca				
FOR TRADE USE*		SIGNATURES / DATE		
Any upgrades in the colour chart must be accompanied with a PES. It is the responsibility of all Trades to inform the builder of any discrepancies on sketches, PES and/or colour charts PRIOR to installation.				
<div>ZANCOR HOMES</div>		PURCHASER SIGNATURE		
		PURCHASER SIGNATURE		
		DÉCOR CONSULTANT		
PAGE 2 OF 2		Vendor APPROVAL		

THE
GALLERY
BY ZANCOR

INTERIOR FINISHES ACKNOWLEDGEMENT / WAIVER

Purchaser accepts and acknowledges that the Builder reserves the right to substitute materials with those of equal or better quality where the manufacture, scheduling or delivery of materials may directly impact the Builder's ability to meet its' contractual obligations under the Agreement of Purchase and Sale.

UPGRADES/EXTRAS: All upgrades and additional selections indicated on the colour chart must be accompanied by an upgrades/extras sheet (PES) and full payment otherwise the selection will be invalid. All colour charts and upgrades/extras will not proceed until verified and signed by an authorized signing officer at the Vendor's head office. **CHANGES WILL NOT BE PERMITTED UPON COMPLETION AND SUBMISSION OF THE COLOUR CHART.**

PORCELAIN & NATURAL STONES: Due to the properties of natural stones including but not limited to **marble, granite, quartz,** no two pieces are exactly the same. Variations in colour, tone, granularity (pitting, fissures) and pattern are to be expected, including various lighting may affect the overall finished look. Stone tops are sealed at time of installation and should never be cleaned with lemon oil or vinegar. Stones are porous materials, therefore any spilled substance require immediate attention. Stone countertops require regular seal re-application as part of home maintenance. Purchaser acknowledges colour and product variations as well as natural imperfections may exist with the selection of natural stone materials and shall not hold the Vendor liable for provision of same.

STONE COUNTERTOP JOINTS: Purchaser is aware that one joint will be at each corner and on either side of slide-in-range (if applicable). It will also be where the length of the counter top exceeds the length of a stone slab. Slabs are usually approximately 5'x 8'.

CERAMIC TILES: Due to manufacturing, shade (dye lots), product variations may exist that can affect the overall look of the finished product. Although every effort will be made to ensure the colours and materials selected are as close as possible to the samples, the purchaser acknowledges that the sample tiles supplied in the Design Centre may not be identical to the materials installed in the home.

STAIR STAINS: Due to the natural properties of wood, many variables can affect the overall look of the finished product. Factors including but not limited to wood type, knotting, graining, density, age, humidity, and air temperature can result in substantial variations in stain intensity. The purchaser accepts that although the Vendor will do their best to match stain the unfinished stairs as close as possible to the pre-finished floors, it is not possible to have an identical match and that there MAY be shade differences between the two products.

CABINETRY: Due to the natural properties of wood, slight variations apparent with cabinetry are to be expected. This includes but not limited to wood species, wood grain, colour, finish, product variations, and natural imperfections are all factors that may affect the overall look of the finished product. Such factors make exact colour matching impossible. The type and intensity of lighting in the areas of designated cabinetry placement may also highlight characteristics of cabinetry finish. All cabinets shall be finished with a white melamine interior box unless a finished interior is upgraded. Due to building specifications and/or on-site conditions, certain cabinetry upgrades may not be possible. The purchaser acknowledges that the Builder cannot guarantee the cabinetry finish or provision of certain upgrades and shall not hold the Builder liable for provision of same.

UPGRADES/EXTRAS: All upgrades and additional selections indicated on the colour chart must be accompanied by an upgrades/extras sheet (PES) and full payment otherwise the selection will be invalid. All colour charts and upgrades/extras will not proceed until verified and signed by an authorized signing officer at the Vendor's head office. **CHANGES WILL NOT BE PERMITTED UPON COMPLETION AND SUBMISSION OF THE COLOUR CHART.**

HARDWOOD / LAMINATE FLOORING: Due to the properties of wood and laminate, many variables can affect the overall look of the finished product. Variations include but not limited to wood type or laminate finish, colour/stain and wood grain are significant factors that make exact colour matching impossible. The purchaser acknowledges that the hardwood flooring is a pre-finished product in a controlled environment. Expansion, compression and cupping are characteristics of hardwood flooring once installed in the home. The purchaser acknowledges these may become apparent over time and despite the Builders' efforts to install the hardwood flooring materials in keeping with good workmanship, the Builder shall not be responsible nor held liable for minor variances of fluctuation in hardwood flooring materials.

HARDWOOD / LAMINATE WAIVER:

I/We understand hardwood flooring is classified as a porous material and as such not recommended by the Builder in certain areas. I/We understand there is a concern due to possible water and other substances being frequently splashed or spilled onto the floor and in contravention of Ontario Building Code Section 9.30.1.2(1).

"Finished flooring bathrooms, kitchens, public entrance halls, laundry & general storage areas shall consist of resilient flooring, felled-synthetic-fibre floor coverings, concrete, terrazzo, ceramic tile, mastic or other types of flooring providing similar degrees of water resistance.

I/We are prepared to assume full responsibility for any damage caused to the hardwood floor or subfloor due to moisture absorbency in the mentioned areas, and agree to waive any claims against the Township of residence, TARIION and/or the Builder in relation to the matter. ****SEE COLOUR CHART FOR LOCATIONS****

DATE

SITE

LOT

ZANCOR

CONTACT: Steve Miller @ Appliance Canada (905) 660-2424 / 8701 Jane Street, Vaughan

It is the Purchaser's responsibility to coordinate delivery, installation and hook up of appliances and to ensure they are installed as per Manufacturers specifications after closing.

STANDARD APPLIANCE OPENINGS provided by Zancor:

*Standard appliance openings are approximate and the minimum required. Sizes may vary due to onsite condition and/or when modifications have been made to the cabinetry.

- ▶ Fridge Opening 36" x 74"
- ▶ Stove Opening 30"
- ▶ Hood Fan Opening 30"
- ▶ Hood Fan & Vent 6" with Under Cabinet Hood
- ▶ Dishwasher Opening 24"

Accepts Standard
Openings **Initial

Initial

OPTIONAL UPGRADED APPLIANCES to be provided by Homeowner:

▶ ****Specs/Information sheets are required and it is the responsibility of the homeowner to provide this to Zancor Homes by the due date that has been provided. If appliance specs are not submitted, Zancor Homes will not be responsible for any necessary requirements and the standard opening will be built.**

▶ Upgraded Appliance Specs are DUE 2 WEEKS FROM SIGNED DATE OF COLOUR CHART (if not received during appointment)

Initial

▶ ****Specs that require changes/modifications after this date will not be accepted*****

▶ NOTE: Any upgraded appliances are to be paid by the Purchaser, directly to the appliances company.

▶ Additional charges to the Purchaser may apply for cabinetry, electrical and plumbing in order to accommodate the specs given by the homeowner.

FRIDGE UPGRADE

- ☐ Built-in
- ☐ Paneled **Panel to match required
- ☐ Integrated / Flush Inset
- ☒ Waterline

RANGE UPGRADE

*Larger hood fan CFM might be required, which need a larger vent

- ☐ 36" **Hood fan opening must be the same size or larger (8" vent might be required)
- ☐ 48" **Hood Fan opening must be the same size or larger (8" or 10" vent required)
- ☐ Gas Range **gas line and electrical required & sold separately
- ☐ Induction **electrical required & sold separately
- ☐ Cooktop (Apron Front) **Countertop Cut-out required & sold separately
- ☐ Cooktop (Drop-in) **countertop Cut-out required & sold separately

HOOD FAN & VENT

UPGRADE

- ☐ 8 Inch **Required for 600 CFM
- ☐ 10 Inch
- ☐ Chimney Hood Fan **Vent must be centred
- ☒ Insert / Liner

WALL OVEN/MICRO

UPGRADE

**Electrical required

- ☐ Single Wall Oven **electrical required & sold separately
- ☐ Double Wall Oven **electrical required & sold separately
- ☐ Steam Oven **electrical required & sold separately
- ☐ Warming Drawer **electrical required & sold separately
- ☐ Over Then Range Microwave (OTR)
- ☐ Built-In Microwave **Trim Kit required **electrical required & sold separately

DATE Apr. 14/21 SITE Brooklin LOT 9-56

** Any upgrades checked in this appliance form must be accompanied with specs provided by the Purchaser.

**It is the responsibility of the trade to inform the Builder of any discrepancies with specs, sketches, extras and/or colour chart PRIOR to production/installation.

ZANCOR



CLIENT NAME: ZANCOR HOMES
SHIP TO : BROOKVALLEY TOWNS

JOB NUMBER

INSTALL DATE:

PH:
CELL :

PAGE

14 of 19

DRAFTED BY: FERNANDA

COMMENT

P/O #

DATE SUBMITTED

30 Mar 2021

RLT-02

KITCHEN 3D DRAWING

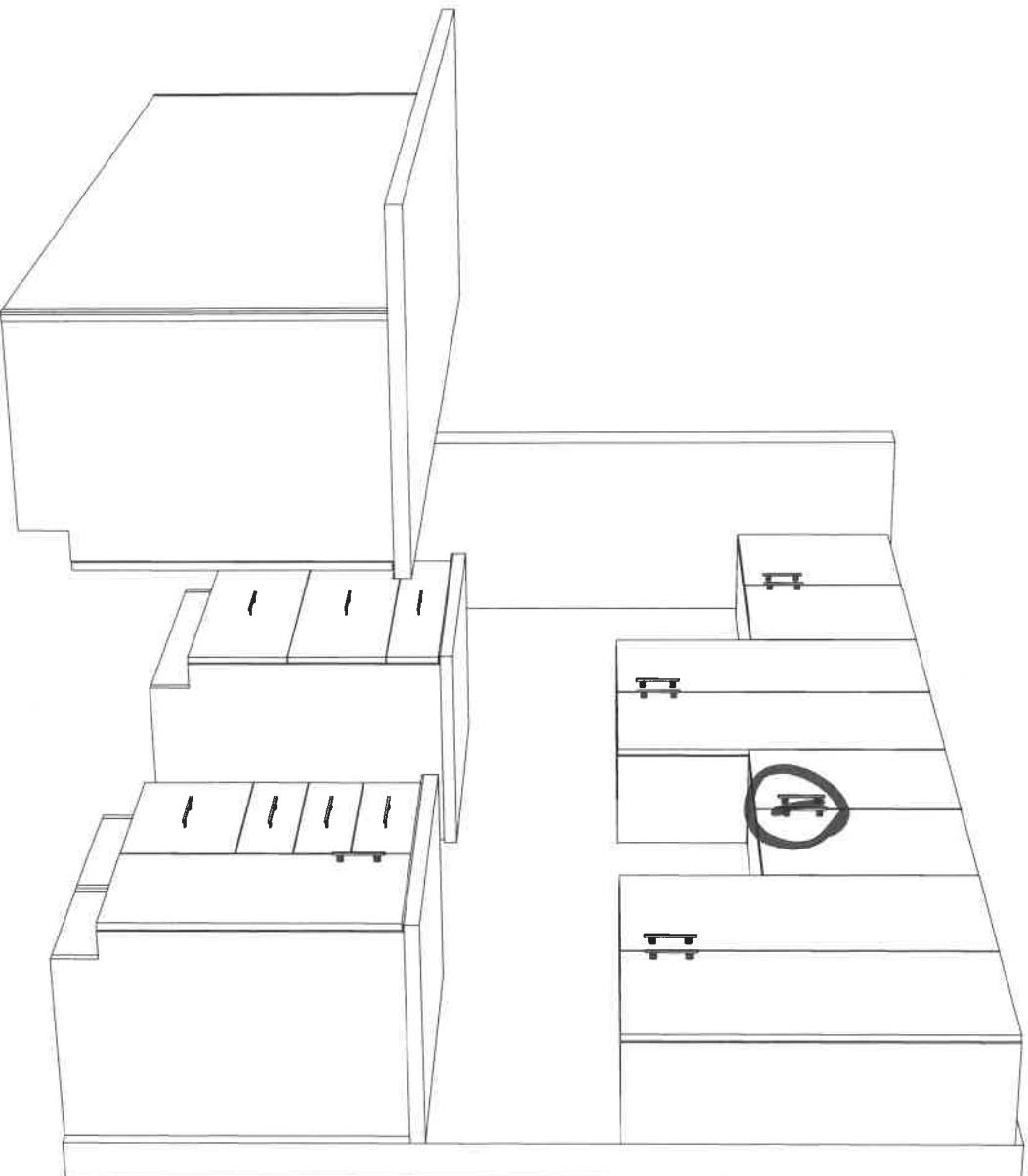

① Over the
Range Micro

9-56

Apr. 14, 2021

10



DATE SUBMITTED
30 Mar 2021

CLIENT NAME: ZANCOR HOMES
SHIP TO : BROOKVALLEY TOWNS

JOB NUMBER

INSTALL DATE:

DRAFTED BY: FERNANDA
COMMENT

PH:
CELL:

PAGE

15 of 19

P/O #

RLT-02
STANDARD VANITIES ELEV A & B

MAIN
1260

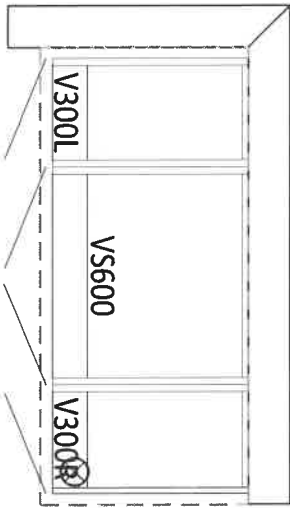

MASTER ENSUITE

1660

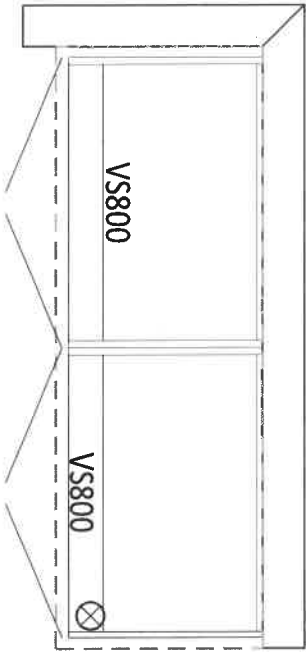

OPT. BASEMENT BATH

960

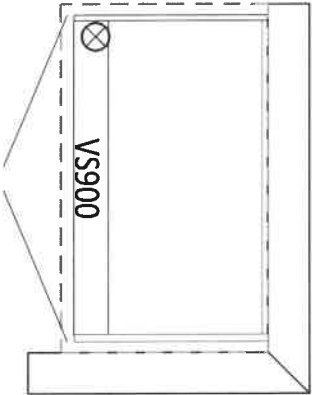

9-56
Apr. 14



CLIENT NAME: ZANCOR HOMES
SHIP TO : BROOKVALLEY TOWNS

JOB NUMBER

INSTALL DATE:

PH:

CELL:

PAGE

13 of 19

DRAFTED BY: FERNANDA

COMMENT

P/O #

DATE SUBMITTED

30 Mar 2021

RLT-02
KITCHEN ELEV. A & B

-Soft Close Doors and Drawers
-Cutlery divider

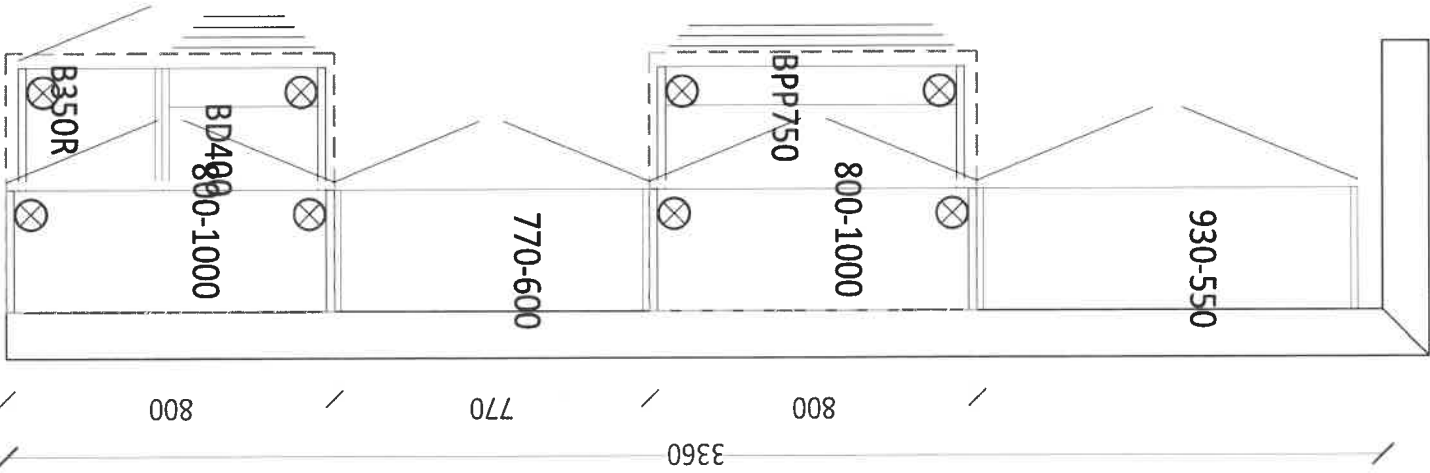
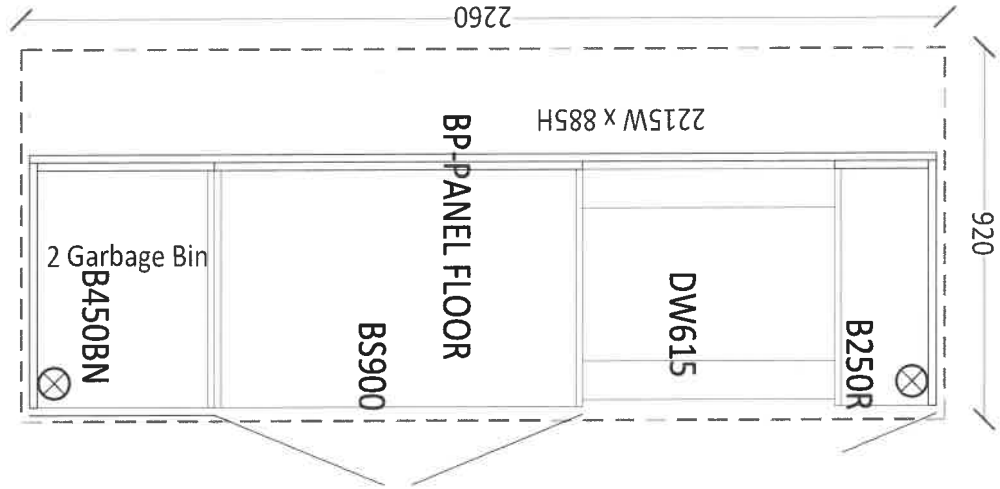

9-56
Apr. 14

12x24
Tile
direction

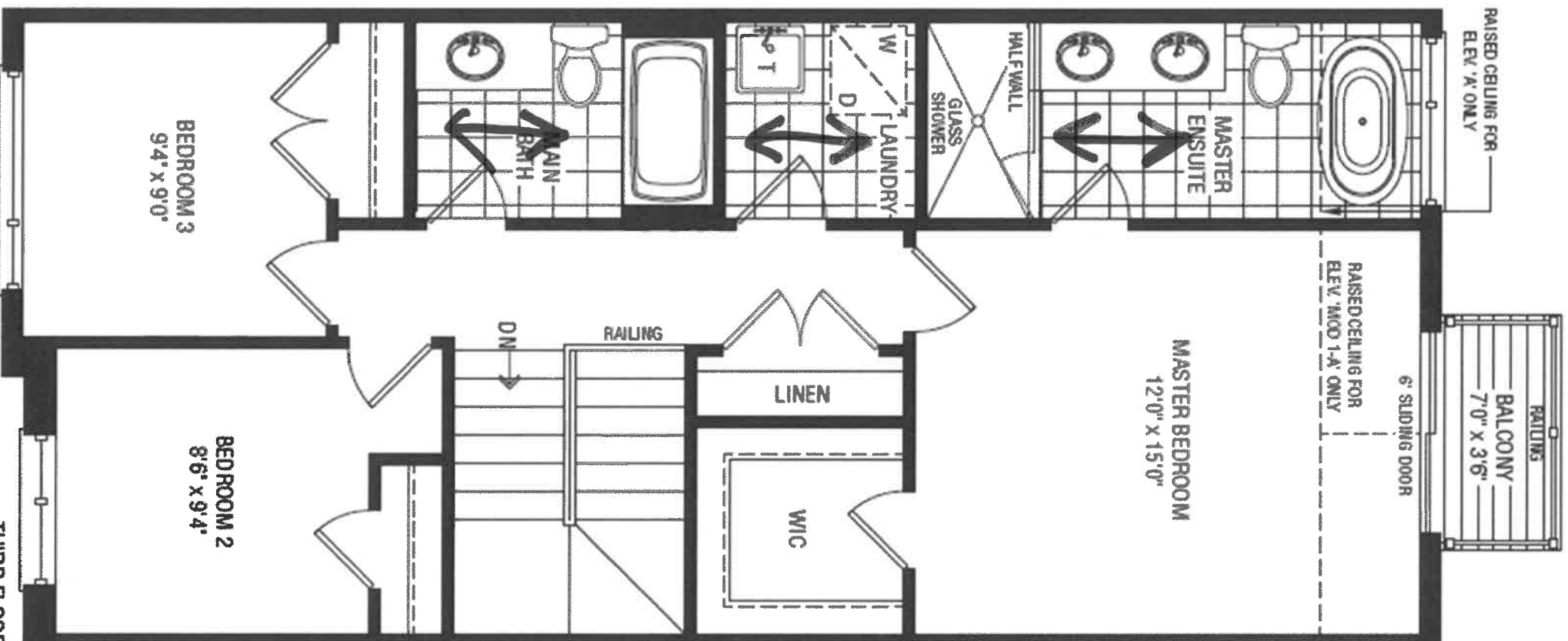

Lot

9-56

Apr. 14

ADMIRE

THIRD FLOOR
ELEV. 'A'
MOD-1 'A' & 'A2'

[Handwritten signature]

12x24
7114
direction

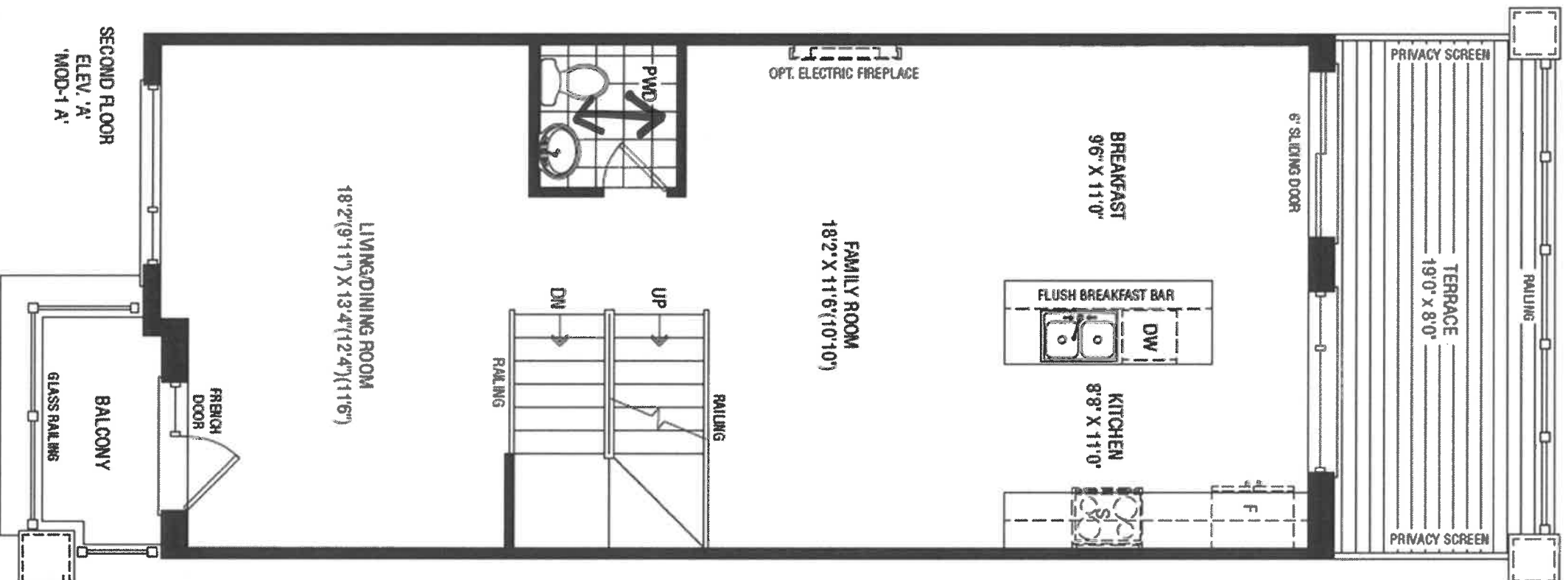

Lot 9-56
Apr. 14

ADMIRE

ML

HOME AUTOMATION (Cable, CAT5, Telephone)

LOT / SITE:

BROOKLIN TOWNS -

9-56.

DATE:

APRIL 14/21

STANDARD ITEMS AS PER SCHEDULE A:

STANDARD CABLE ROUGHIN in (1) Master Bedroom, (1) Family / Great Room
STANDARD TELEPHONE ROUGHIN in (1) Master Bedroom, (1) Family / Great Room
STANDARD CAT5 ROUGHIN - (3) In location of Purchasers choice.

OPTION 1:

I/we the Homeowner(s) have chosen to contact the Home Automation Company to select the locations of the rough-ins for Cable, CAT5, Telephone as included in our Agreement of Purchase Sale.

I/we the Homeowner(s) will contact the trade within 4 weeks of the date of this release to select locations of the standard rough-ins review other optional products for purchase.

Trade:

Artistic Smart Homes

Phone:

(905) 850-9386

Rep:

Jessica

Location:

8601 Jane Street Unit #8 Vaughan ON L4K 5N9

Should the homeowner not make these selections within the sufficient time provided, the rough-ins as mentioned above will be installed in locations as indicated above.

Homeowner(s) Initial

OPTION 2:

I/we the Homeowner(s) have chosen to not contact the home automation company. I/we the Homeowner(s) have selected the locations for the standard rough-ins for Cable, CAT5, Telephone that are included in the Agreement of Purchase and Sale directly with a décor rep.

Homeowner(s) Initial