

Site: WASAGA

Lot: 119

Model: SAND (40-03) ELEV B

Purchaser: MICHELLE CAMILLE PARCHMENT

Purchaser: GARFIELD EVERETTE PARCHMENT

Phone: 647.230.3691

Email: MPARCHMENT02@GMAIL.COM



DESCRIPTION		DATE SELECTED
BONUS PACKAGE: 3 PIECE STAINLESS STEEL APPLANCES WITH WHITE TOP LOAD WASHER & DRYER		INCLUDED IN APS
BONUS PACKAGE: STAINLESS STEEL HOOD FAN		INCLUDED IN APS
1	SMOOTH CEILINGS ON MAIN FLOOR	16-Sep-21
2	ELECTRICAL- 2 CAPPED LIGHTS OVER KITCHEN ISLAND, SPACED EVENLY ON SEPARATE SWITCH. STD LIGHT TO REMIAN- SEE SKETCH	16-Sep-21
3	ELETCRICAL- PLUG FOR FUTURE TV OVERRR FIREPLACE, INSTALL 65 AFF, BESIDE CABLE- SEE SKETCH	16-Sep-21
4	BANK OF DRAWERS IN MASTER AND MAIN BATH	16-Sep-21
5	ELECTRICAL- 50" DIMPLEX FIREPLACE- BLF5051- WALL TO BE BUILT INTO ROOM APPROX 8" TO ACCOMIDATE- SEE SKETCH	16-Sep-21
6	HARDWOOD-FAMILY ROOM, MAIN HALL- UP 1	16-Sep-21
7	STAIN FOR STAIRS TO MATCH HARDWOOD AS CLOSE AS POSSIBLE- 2 FLIGHTS	16-Sep-21
8	MASTER ENSUITE- SHOWER FLOOR- UP 1	16-Sep-21
9	KITCHEN COUNTERTOP- UP 3- INCLUDES UNDERMOUNT SINK	16-Sep-21
10	KITCHEN BACKSPLASH- STACKED- UP 3	16-Sep-21
11	KITCHEN- OVER THE RANGE MICROWAVE, INCLUDES 15 AMP- SEE SKETCH	16-Sep-21
12	KITCHEN- 2' APPROX OF PANTRY, 60CM DEEP WITH 2 SINGLE DOORS. SEE SKETCH	16-Sep-21
13	COMFORT HEIGHT- MASTER, MAIN,	16-Sep-21
14	7 FOOT INTERIOR DOORS ON MAIN FLOOR IN LIEU OF STANDARD (6'8") CLERANCES PERMITTED- SEE SKETCH- QTY 8	16-Sep-21
15	WATERLINE TO FRIDGE	16-Sep-21

ZANCOR HOMES COLOUR CHART

PRINTED 2021-09-16, 4:24 PM

ENTRANCES				
Main Foyer - FLOORING		NEW BYZANTINE PENTELLIC GREY 12 X 24- STACKED		
Mudroom - FLOORING		NEW BYZANTINE PENTELLIC GREY 12 X 24- STACKED		
Side Hall - FLOORING		NA		
Basement Foyer - FLOORING		NEW BYZANTINE PENTELLIC GREY 12 X 24- STACKED		
KITCHEN				
Kitchen - FLOORING		NEW BYZANTINE PENTELLIC GREY 12 X 24- STACKED		
Breakfast - FLOORING		NEW BYZANTINE PENTELLIC GREY 12 X 24- STACKED		
Kitchen - CABINETS		EURO BLACKWOOD		
Island - CABINETS		EURO BLACKWOOD		
Servery - CABINETS		NA		
Kitchen - HANDLES/KNOBS		H800BC		
Kitchen - COUNTERTOP		CALCATT A GOLD QUARTZ- UP 3		
Island - COUNTERTOP		CALCATT A GOLD QUARTZ- UP 3		
Kitchen - BACKSPLASH		TAVELLA SATIN POLVERE 3 X 6- UP 3		
Kitchen - SINK		STD UNDERMOUNT		
Kitchen - FAUCET		STD		
GREAT ROOM / DINING / LIVING / DEN / OFFICE / BASEMENT				
Family / Great Room - FLOORING		MIRAGE ADMIRATION COLLECTION CHARCOAL RED OAK 3 5/16" CASHMERE- UP 1		
Main Hall - FLOORING		MIRAGE ADMIRATION COLLECTION CHARCOAL RED OAK 3 5/16" CASHMERE- UP 1		
Dining / Living Room - FLOORING		NA		
Library / Den - FLOORING		NA		
Basement Rec Room - FLOORING		NA		
STAIRS				
Railing Details - PICKETS		BLACK METAL SINGLE COLLAR W/ ALT PLAIN		
Railing Details - POSTS		2 3/4" TURNED OAK POST		
Railing Details - HANDRAIL		2 1/2" OVAL OAK		
Stair Stain - MAIN STAIRS		STAIN STAIRS TO MATCH HARDWOOD AS CLOSE AS POSSIBLE		
Stair Stain -LOFT STAIRS (if applicable)		STAIN STAIRS TO MATCH HARDWOOD AS CLOSE AS POSSIBLE		
Stair Stain - SERVICE STAIRS (if applicable)				
POWDER ROOM				
Powder Room - FLOORING		NA		
Powder Room - CABINETS		NA		
Powder Room - COUNTERTOP		NA		
Powder Room - SINK		NA		
Powder Room - FAUCET		NA		
2ND FLOOR				
Upper Hall - FLOORING		NA		
Master Bedroom - FLOORING		T15 OPENING NIGHT		
Bedroom 2 - FLOORING		T15 OPENING NIGHT		
Bedroom 3 - FLOORING		T15 OPENING NIGHT		
Bedroom 4 - FLOORING		T15 OPENING NIGHT		
LOFT FLOORING		T15 OPENING NIGHT		
Master Ensuite - FLOORING		NEW BYZANTINE PENTELLIC GREY 12 X 24- STACKED		
Master Ensuite - SHOWER WALL		NEW BYZANTINE PENTELLIC GREY 12 X 24- STACKED HORIZONTAL		
Master Ensuite - SHOWER FLOOR		ONTARIO HEX SERIES TENDER GREY MATTE- UP 1		
Master Ensuite - SHOWER JAMB		PERLATO ROYALE		
Master Ensuite - CABINETS		EURO LARICE BIANCO- COMFORT HEIGHT		
Master Ensuite - HANDLES/KNOBS		H800BC		
Master Ensuite - COUNTERTOP		4886-38		
Master Ensuite - SINK(S)	STD	Master Ensuite - FAUCET(S)	STD	
FOR TRADE USE				
Any upgrades in the colour chart must be accompanied with a PES. It is the responsibility of all Trades to inform the builder of any discrepancies on sketches, PES and/or colour charts <u>PRIOR</u> to installation.		WASAGA SHORELINE	119	MP. 
		PURCHASER INITIALS	VENDOR APPROVAL	

2ND FLOOR CONTINUED...					
Main Bath - FLOORING	NEW BYZANTINE PENTELLIC GREY 12 X 24- STACKED				
Main Bath - TUB / SHOWER WALL	NEW BYZANTINE PENTELLIC GREY 12 X 24- STACKED HORIZONTAL				
Main Bath - SHOWER FLOOR	NA				
Main Bath - SHOWER JAMB	NA				
Main Bath - CABINETS	EURO LARICE BIANCO - COMFORT HEIGHT				
Main Bath - HANDLES/KNOBS	H800BC				
Main Bath - COUNTERTOP	4886-38				
Main Bath - SINK(s)	STD	Main Bath - FAUCET(s)	STD		
LOFT Bath - FLOORING					
LOFT Bath- TUB / SHOWER WALL					
LOFT Bath- SHOWER FLOOR					
LOFT Bath- SHOWER JAMB					
LOFT Bath- CABINETS					
LOFT Bath- HANDLES/KNOBS					
LOFT Bath- COUNTERTOP					
LOFT Bath- SINK(s)	STD	Shared Bath - FAUCET(s)	STD		
Ensuite Bath - FLOORING	NA				
Ensuite Bath - TUB / SHOWER WALL	NA				
Ensuite Bath - SHOWER FLOOR	NA				
Ensuite Bath - SHOWER JAMB	NA				
Ensuite Bath - CABINETS	NA				
Ensuite Bath - HANDLES/KNOBS	NA				
Ensuite Bath - COUNTERTOP	NA				
Ensuite Bath - SINK(s)	NA	Ensuite Bath - FAUCET(s)	NA		
LAUNDRY					
Laundry - FLOORING	NEW BYZANTINE PENTELLIC GREY 12 X 24- STACKED	Laundry - HANDLES/KNOBS	H800BC		
Laundry - CABINETS	EURO BLACKWOOD	Laundry - SINK	STD		
Laundry - COUNTERTOP	4886-38	Laundry - FAUCET	STD		
Laundry - BACKSPLASH	NA				
TRIM / PAINT					
Casing/Baseboards	STD				
Interior Doors	7 FOOT DOORS ON MAIN FLOOR - STANDARD STYLE				
Interior Door Hardware	STD				
PAINT - Throughout	COOL WHITE				
FIREPLACE					
Location / Insert / Mantle	50" DIMPLEX				
ACCESSORIES					
Mirrors	YES	BATH ACCESSORIES	DO NOT INSTALL		
APPLIANCE REQUIREMENTS					
GAS LINE TO BBQ	STD	ELECTRICAL for Built-in Oven	DECLINED		
GAS LINE & ELECTRICAL TO STOVE	DECLINED	ELECTRICAL for Built-in Micro	DECLINED		
GAS LINE & ELECTRICAL TO DRYER	DECLINED	ELECTRICAL for Cooktop	DECLINED		
HOOD FAN VENT SIZE	6" STD	ELECTRICAL for Bar Fridge	DECLINED		
WATERLINE to Fridge	YES				
DISCLAIMER		INITIALS			
Any changes to the colour chart after signing are subject to a \$5000 administration fee plus costs		MP			
Purchaser has checked and acknowledged accuracy of colour and selections before signing.		MP			
Colours of all materials are as close as possible to Builders selection but not necessarily identical due to dye lot variances in manufacturing/manufacturers. Due to construction progress some items may have been pre-selected or installed. In this event the Vendor's selection must be accepted by the purchaser					
SITE / LOT:	WASAGA		119		
PURCHASER(S):	MICHELLE CAMILLE PARCHEMENT				
PURCHASER(S):	GARFIELD EVERETTE PARCHEMENT				
CONTACT:	647.230.3691	MPARCHEMENT02@GMAIL.COM			
FOR TRADE USE		SIGNATURES / DATE			
Any upgrades in the colour chart must be accompanied with a PES. It is the responsibility of all Trades to inform the builder of any discrepancies on sketches, PES and/or colour charts PRIOR to installation.		PURCHASER SIGNATURE		MP	
ZANCOR HOMES		PURCHASER SIGNATURE		MP	
		DÉCOR CONSULTANT		MP	
		Vendor APPROVAL		MP	



Prism Series
50" Linear Electric Fireplace

BLF5051

The best-selling linear fireplace
is now even better.



The best-selling electric linear fireplace just got better with the all new Prism Series. Sparkling with intensity in a full spectrum of colors, the Prism effect illuminates the diamond-like acrylic ice ember bed in a show-stopping effect. Plug-in or hard-wire, hung on the wall or built-in, the Prism Series is beautifully versatile.

PRISM
series

119

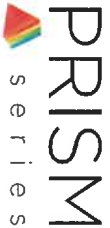

Prism Series

50" Linear Electric Fireplace

BLF5051

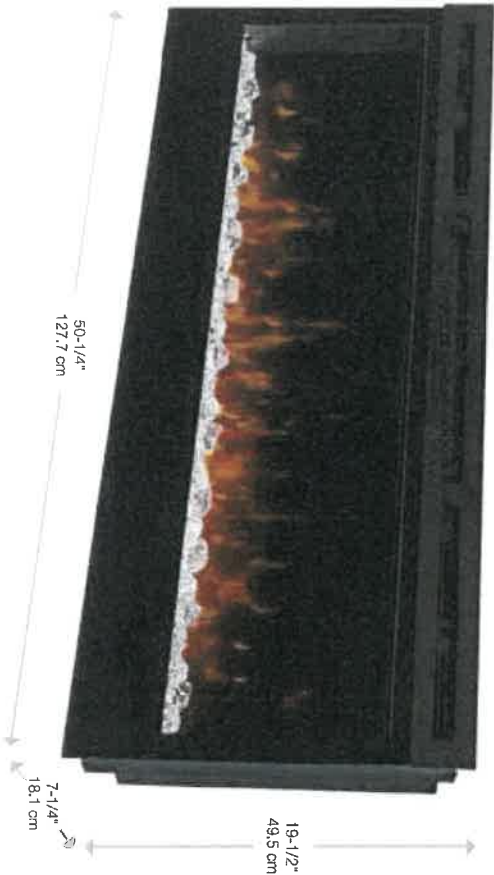

Accessories



120 Volts | 1,230 Watts | 4,197 BTU

Model #	Description	Lbs / Kg	UPC	Warranty	Carton Dimensions (WxHxD)		Cube	
					Inches	cm	ft ³	m ³
BLF5051	50" Linear Electric Fireplace	75 / 34.1	781052 098797	2 yr.	55 x 23-1/4 x 12-7/8	139.7 x 58.9 x 32.7	9.5	0.26
DT1267BLK	Cohesion Trim - Black	51 / 23.1	781052 080355	1 yr.	64-7/8 x 26-1/4 x 8-3/4	164.8 x 66.8 x 22.1	8.6	0.24
LF50DWS-KIT	50" Driftwood and River Rock Accessory Kit	7 / 3.17	781052 102842		34-1/4 x 5-7/8 x 8-1/8	87.2 x 14.98 x 20.6		

Specifications, finishes and dimensions are subject to change. Limited warranty. ©2020 Glen Dimplex Americas

Glen Dimplex Americas | 1-800-668-6663 | www.dimplex.com

Features

- The Original Dimplex Flame Effect™**
A blend of technology, artistry and craftsmanship that sets the standard for realism.
- Acrylic Ice Media Bed**
Light plays through different size pieces and sparkle in a spectrum of colors.
- Media Accent Colors**
Choose from a variety of brilliant color themes or cycle through a range of colors using the custom mode, freezing on the hue of your choice.
- Flexible Installation**
Simply surface mount and plug-in or fully-recess and direct wire for a seamless installation
- Hanging Glass Design**
Detachable glass trim easily finishes rough openings and provides access to media.
- Remote Thermostat Control**
Temperature control at your fingertips for convenient comfort.
- Multi-function Remote**
Control the flame, heat and thermostat from the comfort of your chair.
- LED Lighting**
Flame and lights use brilliant, low-energy LED's that require zero maintenance.
- All-season Flames**
Enjoy the unique charm of a fireplace 365 days a year using the flames without the heat.
- Cool-touch Glass**
Glass remains cool making it safe for any location and any user.
- Low Carbon Footprint**
The most sustainable fireplace option: no emissions and 100% efficient.

SE-022-R06-04 1520

119

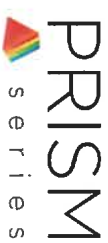

Prism Series

50" Linear Electric Fireplace

BLF5051

Product Dimensions:

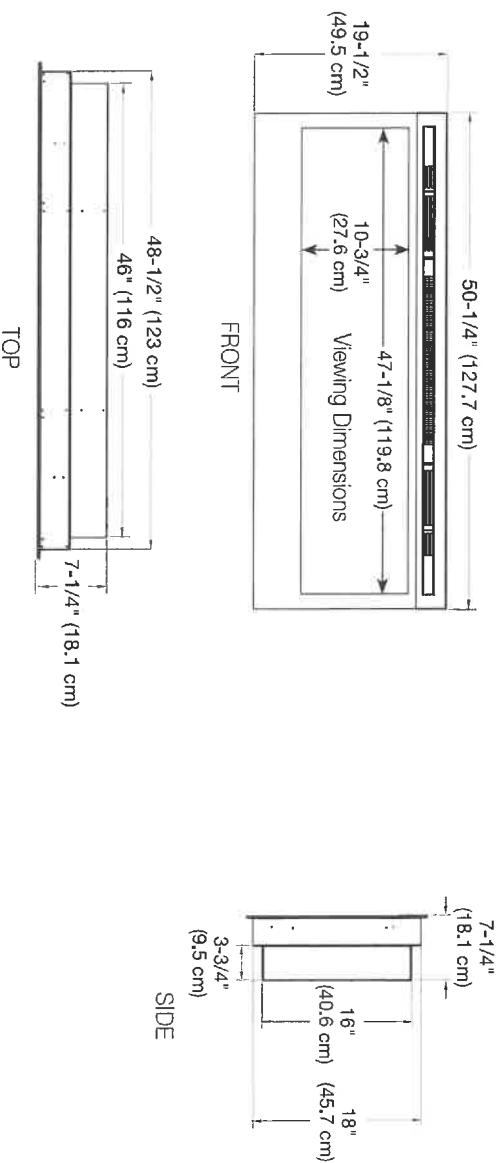

Installation Options and Framing Dimensions

3 Mounting Options

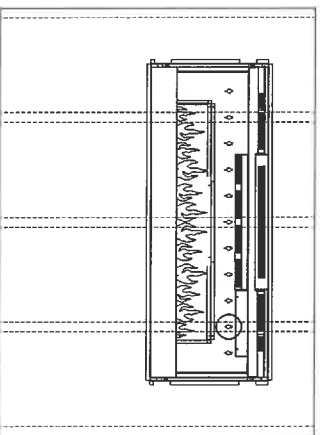

Must mount to a minimum of three (3) wall studs

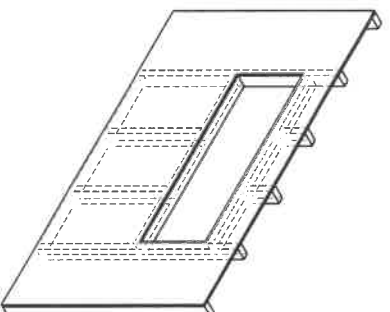

2 X 4 Wall Construction
Framing dimensions:
46-1/2" W x 16-1/2" H
(118.1 cm) W x (42 cm) H

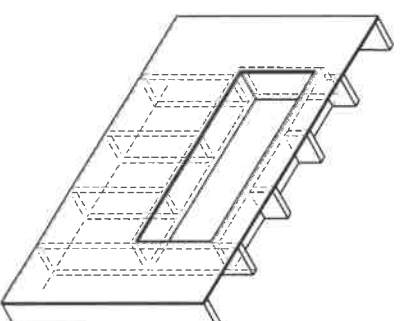

2 X 8 Wall Construction
Framing dimensions:
49" W x 18-1/2" H
(124.5 cm) W x (47 cm) H

SHORELINE POINT
WASAGA BEACH

SAND 40-03

lot 11/9
Sept 16/21

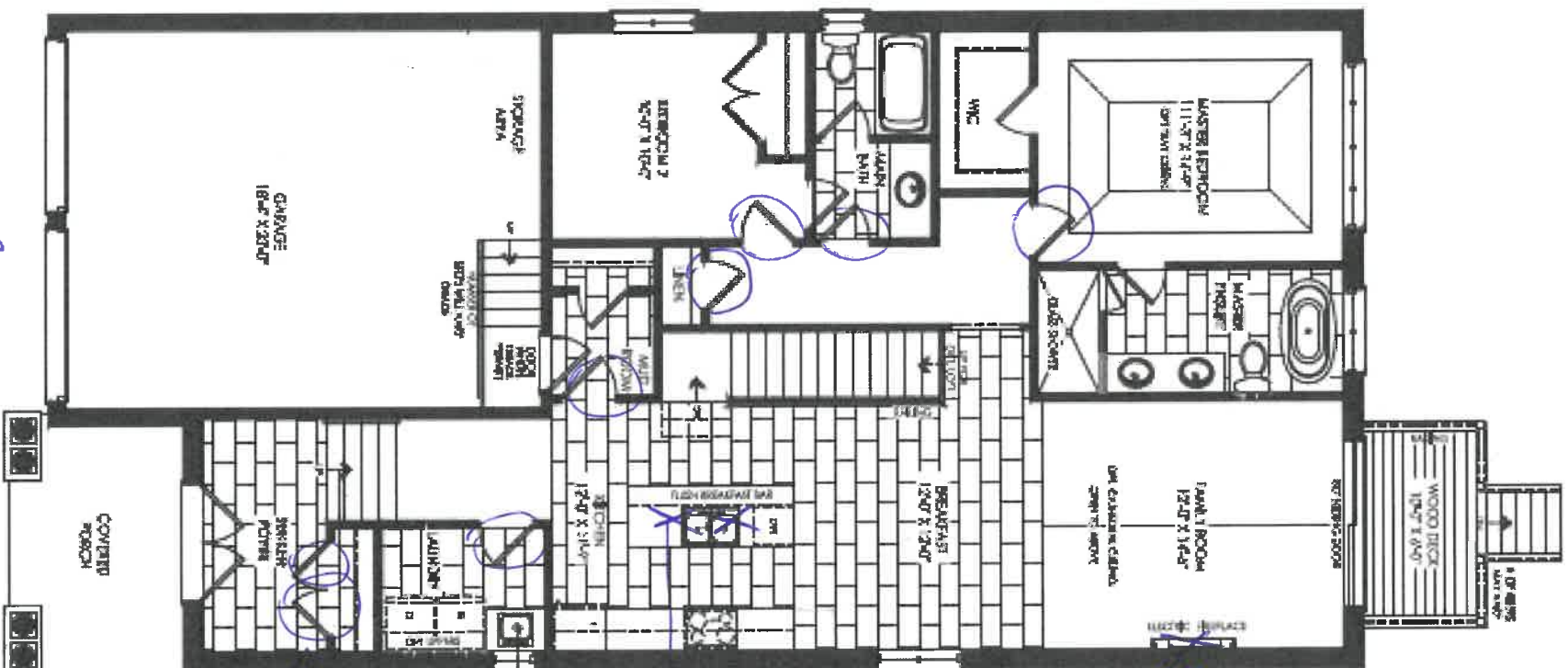

Smooth
Ceilings

Qty 8

Elevation A
Ground Floor

- 7 Foot interior doors

up

50" Dimplex
Fireplace
plug for TV
above
Fireplace
65 APT

2 capped
lights, space
evenly on sep
switch.
std to remain

SHORELINE POINT
WASAGA BEACH

SAND 40-03

lot 119
Sept 16/21

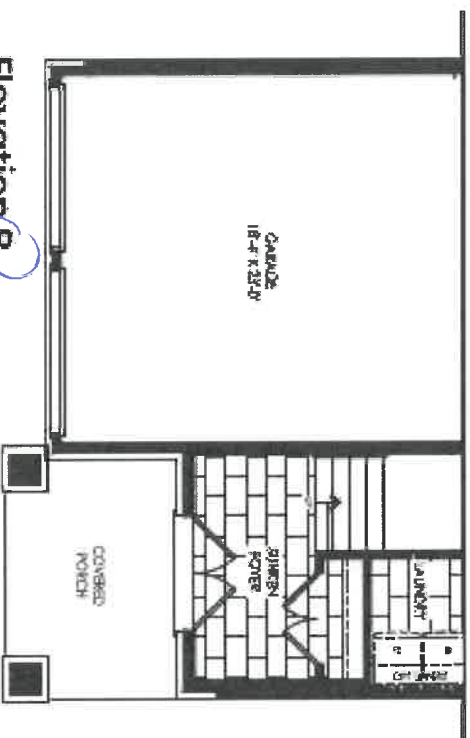

Elevation B
Ground Floor

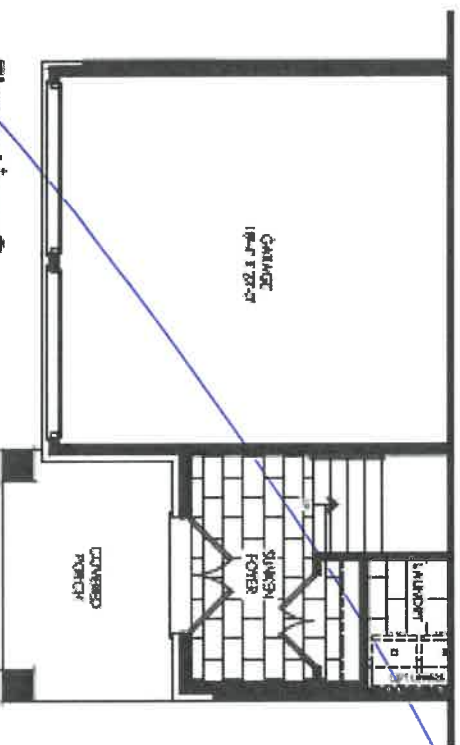

Elevation C
Ground Floor

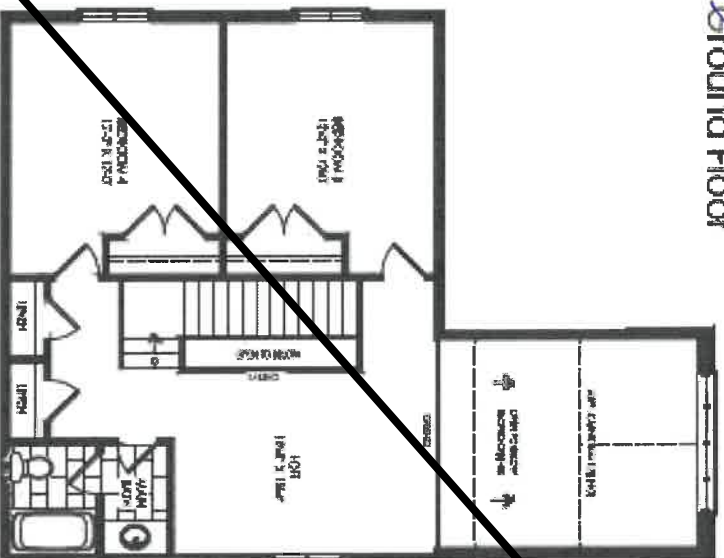

Elevation A, B & C
Optional Loft

mf

SHORELINE POINT
WASAGA BEACH

SAND 40-03

1st 1/19
Sept 16/21

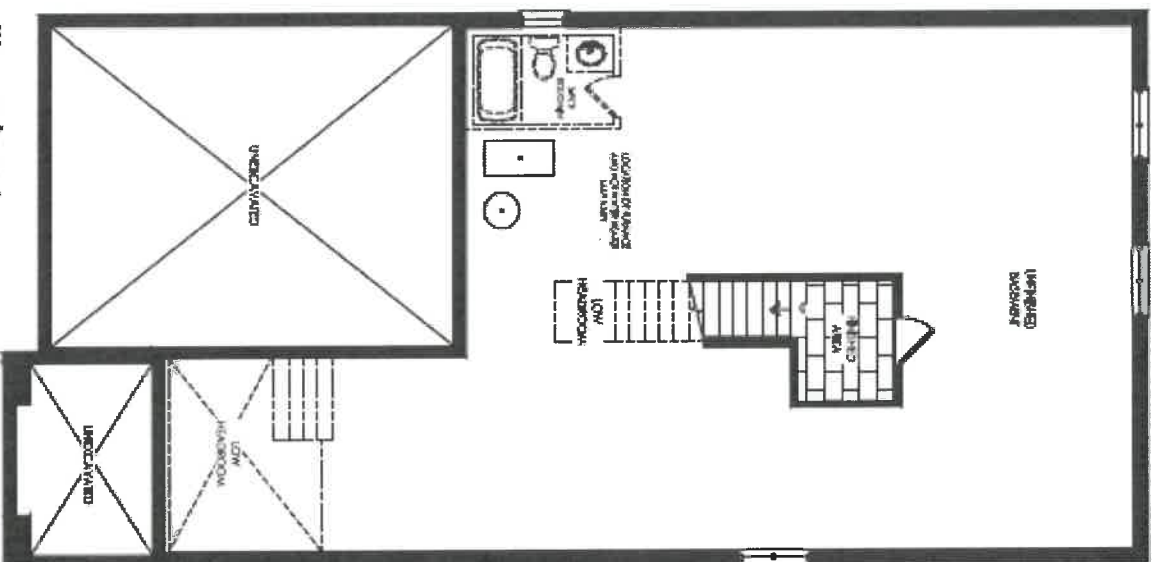

Elevation A
Basement

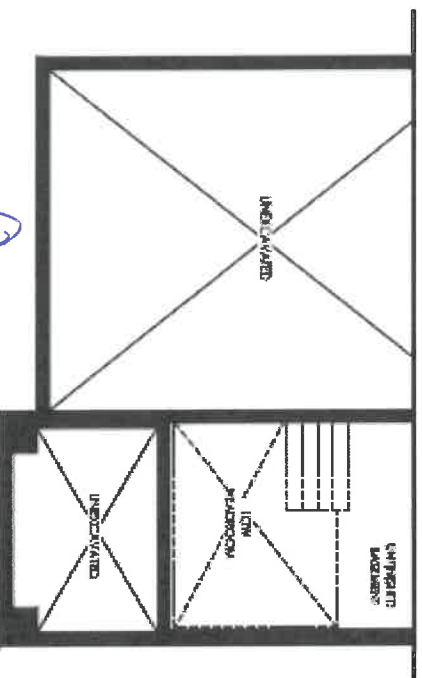

Elevation B & C
Basement

MP

		CLIENT NAME: ZANCOR HOMES SHIP TO : SHORELINE POINT		JOB NUMBER
DATE SUBMITTED 16 Jun 2021		DRAFTED BY: FERNANDA COMMENT		PH: CELL :
				PAGE 7 of 12

40-03
KITCHEN

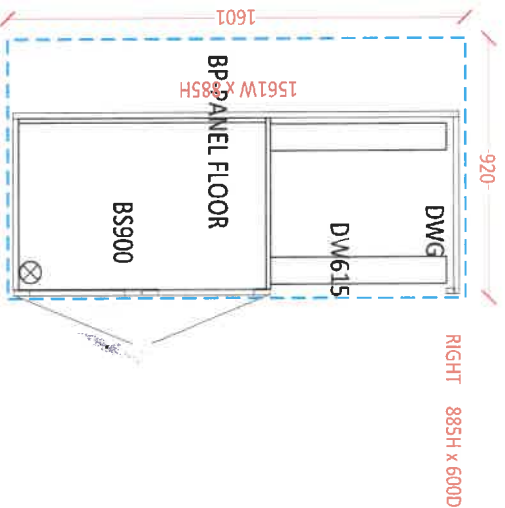

-Soft Close Doors
and Drawers
-Cutlery divider

① 2 Feet of Pantry x 60cm deep
② Over the Range
Microwave

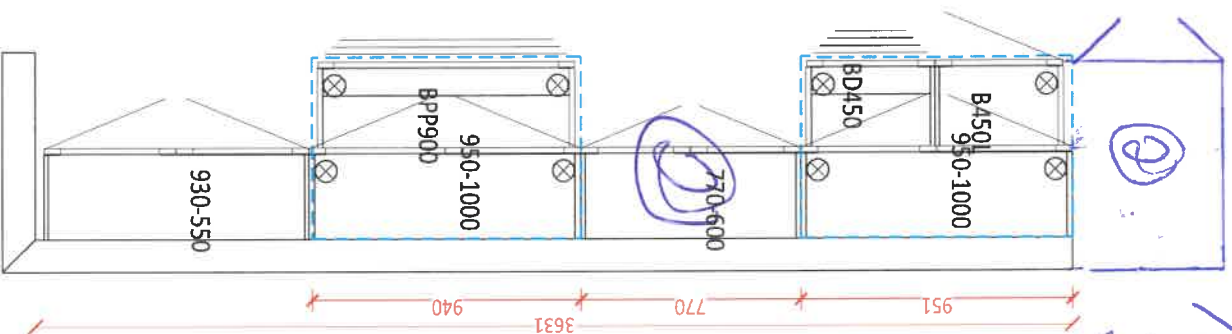

10/11/19
Sept 16/21

MP



DATE SUBMITTED

16 Jun 2021

CLIENT NAME: ZANCOR HOMES
SHIP TO : SHORELINE POINT

PH:
CELL :

DRAFTED BY: FERNANDA
COMMENT

P/O#

QS NUMBER

INSTALL DATE:

PAGE

8 of 12

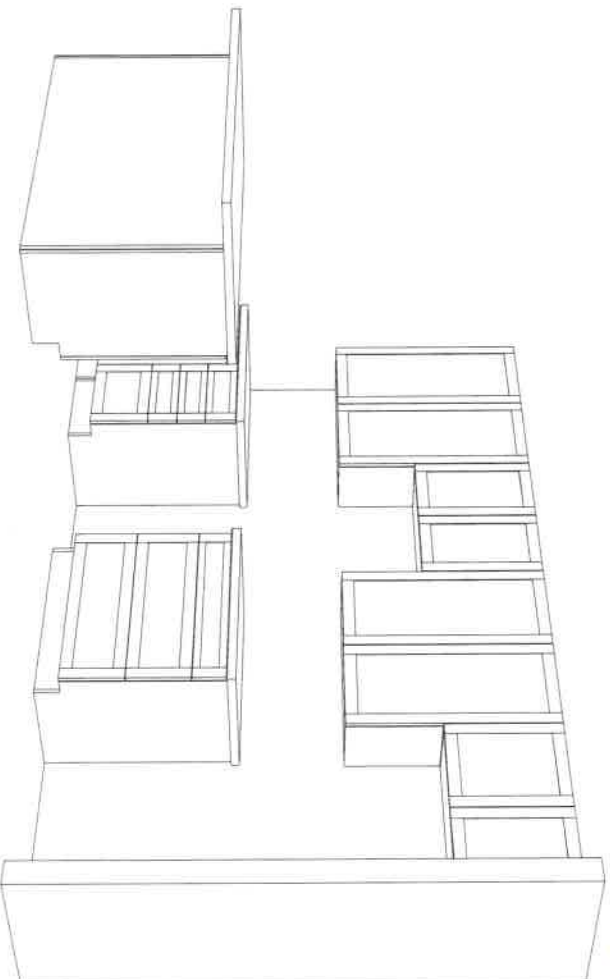

107119
Sept 16/21

MR

	CLIENT NAME: ZANCOR HOMES		JOB NUMBER
	SHIP TO : SHORELINE POINT		INSTALL DATE:
DATE SUBMITTED 16 Jun 2021	DRAFTED BY: FERNANDA		PH:
	COMMENT		CELL:
			PAGE 9 of 12

40-03

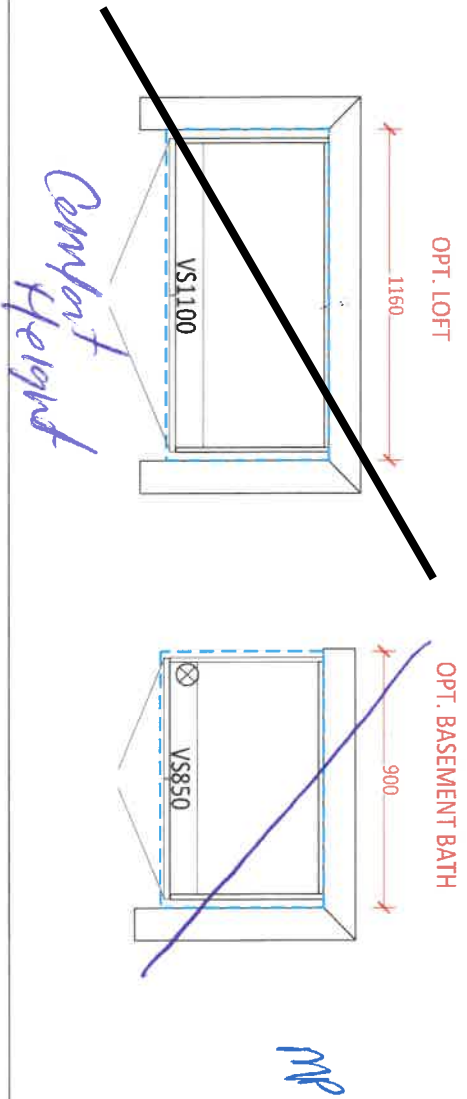
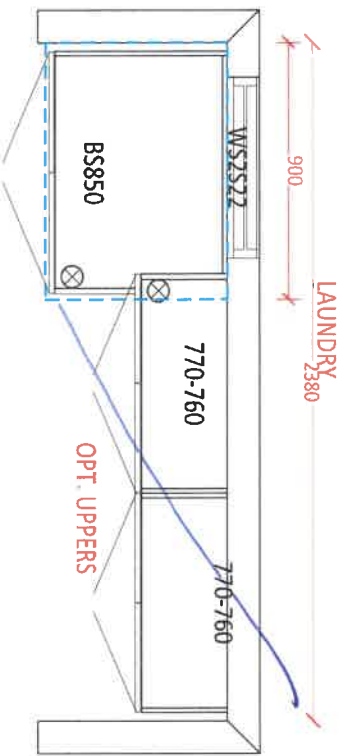
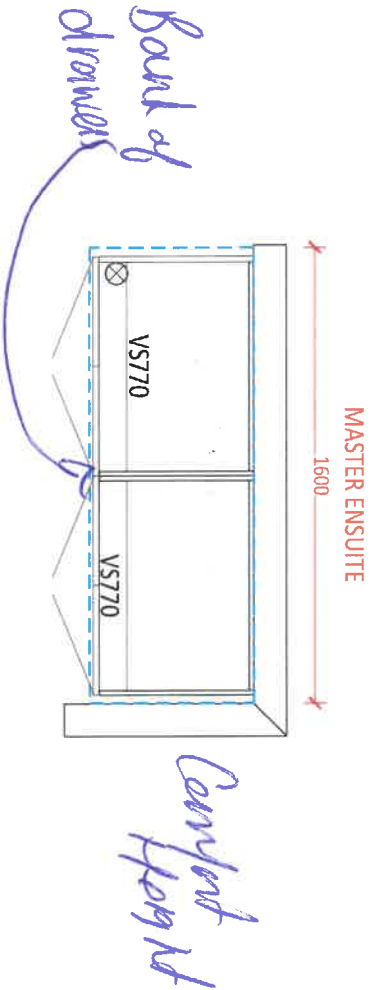
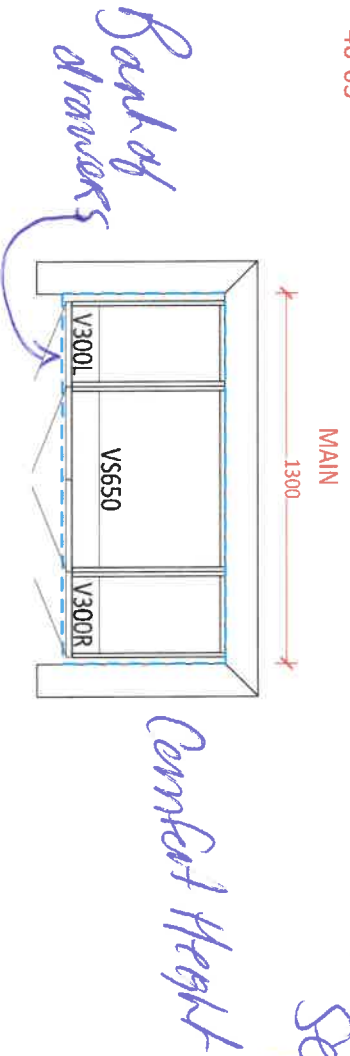

1 of 119
Sept 16/21

THE
GALLERY
BY ZANCOR

SHORELINE POINT
WASAGA BEACH

ZANCOR

APPLIANCE ACKNOWLEDGEMENT

CONTACT: Steve Miller - Appliance Canada (905) 660-2424 / smiller@appliancecanada.com

- It is the Purchasers responsibility to coordinate delivery, installation and hook up of appliances and to ensure they are installed as per Manufacturers specifications after closing.

STANDARD APPLIANCE OPENINGS provided by Zancor:

*Standard appliance openings are approximate and the minimum required. Sizes may vary due to onsite condition and/or when modifications have been made to the cabinetry.

- Fridge Opening 36" x 74"
- Stove Opening 30"
- Hood Fan Opening 30"
- Hood Fan & Vent 6" with Under Cabinet Hood
- Dishwasher Opening 24"

Accepts Standard
Openings **Initial

mm

OPTIONAL UPGRADED APPLIANCES to be provided by Homeowner:

- ****Specs/Information sheets are required and it is the responsibility of the homeowner to provide this to Zancor Homes by the due date that has been provided. If appliance specs are not submitted, Zancor Homes will not be responsible for any necessary requirements and the standard opening will be built.**

mm

- **Upgraded Appliance Specs are DUE 2 WEEKS FROM SIGNED DATE OF COLOUR CHART (if not received during appointment)**

INITIAL

- ****Specs that require changes/modifications after this date will not be accepted*****

- **NOTE:** Any upgraded appliances are to be paid by the Purchaser, directly to the appliances company.

- Additional charges to the Purchaser may apply for cabinetry, electrical and plumbing in order to accommodate the specs given by the homeowner.

FRIDGE UPGRADE

- ☐ Built-in
- ☐ Paneled **Panel to match required
- ☐ Integrated / Flush Inset
- ☒ Waterline

RANGE UPGRADE

*Larger hood fan CFM might be required, which need a larger vent

- ☐ 36" **Hood fan opening must be the same size or larger (8" vent might be required)
- ☐ 48" **Hood Fan opening must be the same size or larger (8" or 10" vent required)
- ☐ Gas Range ** gas line and electrical required & sold separately
- ☐ Induction **electrical required & sold separately
- ☐ Cooktop (Apron Front) **Countertop Cut-out required & sold separately
- ☐ Cooktop (Drop-in) **countertop Cut-out required & sold separately

HOOD FAN & VENT UPGRADE

- ☐ 8 Inch **Required for 600 CFM
- ☐ 10 Inch
- ☐ Chimney Hood Fan **Vent must be centred
- ☐ Insert / Liner

WALL OVEN/MICRO UPGRADE

**Electrical required

- ☐ Single Wall Oven **electrical required & sold separately
- ☐ Double Wall Oven **electrical required & sold separately
- ☐ Steam Oven **electrical required & sold separately
- ☐ Warming Drawer **electrical required & sold separately
- ☒ Over The Range Microwave (OTR)
- ☐ Built-In Microwave **Trim Kit required **electrical required & sold separately

DATE Sept 16/21

WASAGA SHORLINE

SITE

LOT 119

** Any upgrades checked in this appliance form must be accompanied with specs provided by the Purchaser.

**It is the responsibility of the trade to inform the Builder of any discrepancies with specs, sketches, extras and/or colour chart PRIOR to production/installation.

ZANCOR

221 North Rivermede Road, Concord, Ontario L4K 3N7 * T: (905) 738.7010 F: (905) 738.5948

INTERIOR FINISHES ACKNOWLEDGEMENT / WAIVER

Purchaser accepts and acknowledges that the Builder reserves the right to substitute materials with those of equal or better quality where the manufacture, scheduling or delivery of materials may directly impact the Builder's ability to meet its' contractual obligations under the Agreement of Purchase and Sale.

MP

UPGRADES/EXTRAS: All upgrades and additional selections indicated on the colour chart must be accompanied by an upgrades/extras sheet (PES) and full payment otherwise the selection will be invalid. All colour charts and upgrades/extras will not proceed until verified and signed by an authorized signing officer at the Vendor's head office. **CHANGES WILL NOT BE PERMITTED UPON COMPLETION AND SUBMISSION OF THE COLOUR CHART.**

MP

PORCELAIN & NATURAL STONES: Due to the properties of natural stones including but not limited to **marble, granite, quartz**, no two pieces are exactly the same. Variations in colour, tone, granularity (pitting, fissures) and pattern are to be expected, including various lighting may affect the overall finished look. Stone tops are sealed at time of installation and should never be cleaned with lemon oil or vinegar. Stones are porous materials, therefore any spilled substance require immediate attention. Stone countertops require regular seal re-application as part of home maintenance. Purchaser acknowledges colour and product variations as well as natural imperfections may exist with the selection of natural stone materials and shall not hold the Vendor liable for provision of same.

MP

STONE COUNTERTOP JOINTS: Purchaser is aware that one joint will be at each corner and on either side of slide-in-range (if applicable). It will also be where the length of the counter top exceeds the length of a stone slab. Slabs are usually approximately 5' x 8'.

MP

CERAMIC TILES: Due to manufacturing, shade (dye lots), product variations may exist that can affect the overall look of the finished product. Although every effort will be made to ensure the colours and materials selected are as close as possible to the samples, the purchaser acknowledges that the sample tiles supplied in the Design Centre may not be identical to the materials installed in the home.

MP

STAIR STAINS: Due to the natural properties of wood, many variables can affect the overall look of the finished product. Factors including but not limited to wood type, knotting, graining, density, age, humidity, and air temperature can result in substantial variations in stain intensity. The purchaser accepts that although the Vendor will do their best to match stain the unfinished stairs as close as possible to the pre-finished floors, it is not possible to have an identical match and that there MAY be shade differences between the two products.

MP

CABINETRY: Due to the natural properties of wood, slight variations apparent with cabinetry are to be expected. This includes but not limited to wood species, wood grain, colour, finish, product variations, and natural imperfections are all factors that may affect the overall look of the finished product. Such factors make exact colour matching impossible. The type and intensity of lighting in the areas of designated cabinetry placement may also highlight characteristics of cabinetry finish. All cabinets shall be finished with a white melamine interior box unless a finished interior is upgraded. Due to building specifications and/or on-site conditions, certain cabinetry upgrades may not be possible. The purchaser acknowledges that the Builder cannot guarantee the cabinetry finish or provision of certain upgrades and shall not hold the Builder liable for provision of same.

MP

UPGRADES/EXTRAS: All upgrades and additional selections indicated on the colour chart must be accompanied by an upgrades/extras sheet (PES) and full payment otherwise the selection will be invalid. All colour charts and upgrades/extras will not proceed until verified and signed by an authorized signing officer at the Vendor's head office. **CHANGES WILL NOT BE PERMITTED UPON COMPLETION AND SUBMISSION OF THE COLOUR CHART.**

MP

HARDWOOD / LAMINATE FLOORING: Due to the properties of wood and laminate, many variables can affect the overall look of the finished product. Variations include but not limited to wood type or laminate finish, colour/stain and wood grain are significant factors that make exact colour matching impossible. The purchaser acknowledges that the hardwood flooring is a pre-finished product in a controlled environment. Expansion, compression and cupping are characteristics of hardwood flooring once installed in the home. The purchaser acknowledges these may become apparent over time and despite the Builders' efforts to install the hardwood flooring materials in keeping with good workmanship, the Builder shall not be responsible nor held liable for minor variances of fluctuation in hardwood flooring materials.

MP

HARDWOOD / LAMINATE WAIVER:

I/We understand hardwood flooring is classified as a porous material and as such not recommended by the Builder in certain areas. I/We understand there is a concern due to possible water and other substances being frequently splashed or spilled onto the floor and in contravention of Ontario Building Code Section 9.30.1.2(1).

MP

"Finished flooring bathrooms, kitchens, public entrance halls, laundry & general storage areas shall consist of resilient flooring, felted-synthetic-fibre floor coverings, concrete, terrazzo, ceramic tile, mastic or other types of flooring providing similar degrees of water resistance."

I/We are prepared to assume full responsibility for any damage caused to the hardwood floor or subfloor due to moisture absorbency in the mentioned areas, and agree to waive any claims against the Township of residence, TARIION and/or the Builder in relation to the matter. ****SEE COLOUR CHART FOR LOCATIONS****

MP

DATE	Sep 16/21	SITE	WASAGA SHORELINE	LOT	119
221 North Rivermeade Road, Concord, Ontario L4K 3N7 * T: (905) 738.7010 F: (905) 738.5948					

THE
GALLERY
BY ZANCOR

SHORELINE POINT
WASAGA BEACH

ZANCOR

HOME AUTOMATION (Cable, CAT5/6, Telephone)

INCLUDED IN SCHEDULE "A" IN AGREEMENT OF PURCHASE AND SALE:

- Rough-in for Central Vacuum system piped to garage
- Rough-in for Telephone (2) locations
- Rough-in for Cable TV (2) locations
- Rough-in for Cat-6 Network (3) locations

CONTACT:

I/we the Homeowner(s) have chosen to contact the Home Automation Company to select the locations of the rough-ins for Cable, CAT5, Telephone as included in our Agreement of Purchase Sale.

I/we the Homeowner(s) will contact the trade within 4 weeks of the date of this release to select locations of the standard rough-ins review other optional products for purchase.

Trade: Smart-Tech Home Automation
Phone: (905) 761-6469
Email: kris@smart-tech.ca
Rep: Kris
Location: 200 Millway Avenue, Unit 8
Concord, Ont L4K 5K8

ACKNOWLEDGEMENT:

I/We the homeowner(s) acknowledge that if I/We the homeowners decide to not contact Smart-Tech, locations of the standard rough-ins will be installed as per Vendors discretion.

MP
Homeowner(s) Initial

WASAGA SHORELINE

DATE

SITE

LOT

221 North Rivermede Road, Concord, Ontario L4K 3N7 * T: (905) 738.7010 F: (905) 738.5948

Stone Countertop Edge Profiles

** Where applicable as per site specifications **

STANDARD EDGE FOR KITCHEN & VANITIES

Standard Countertop Edge in
Kitchen

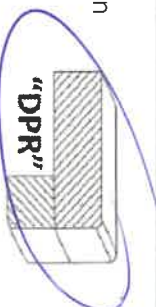

Standard Countertop Edge in
Vanity

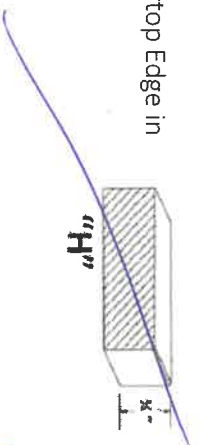

MP

Homeowner(s) Initial

OPTION (1) EDGE FOR KITCHEN & VANITIES \$250

Optional Edge in Kitchen

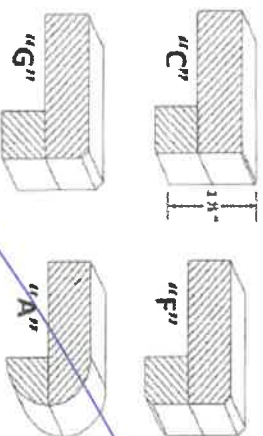

Optional Edge in Bathroom

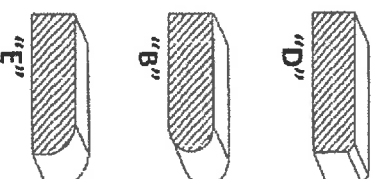

Homeowner(s) Initial

OPTION (2) EDGE FOR KITCHEN & VANITIES CUSTOM PRICING

Optional Edge for Kitchen

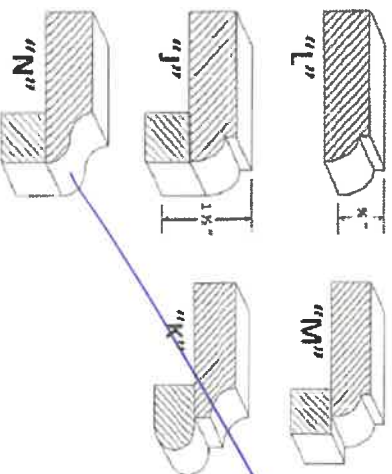

Optional Edge in Vanity

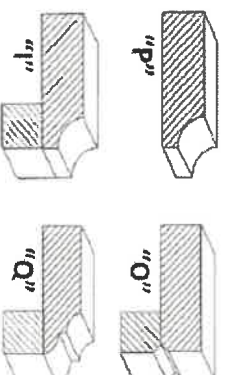

Homeowner(s) Initial

DATE Sept 16/22

SITE WASAGA SHORELINE

LOT 119