

Site:

Lot:

Model:

Purchaser:

Phone:

Email:

INNISFIL

215W

Canal 50-3

Kalpeshkumar Ratilal Gandhi

Rinal Kalpeshku Gandhi

kalpesh04@hotmail.com

rinal04@hotmail.com



DESCRIPTION		DATE SELECTED
BONUS PACKAGE: 3 PIECE STAINLESS STEEL APPLIANCES WITH WHITE WASHER & DRYER	INCLUDED IN APS	
BONUS PACKAGE: STAINLESS STEEL HOOD FAN	INCLUDED IN APS	
STRUCTURALS		
10ft MAIN FLOOR INCLUDES 8 FT INTERIOR DOORS, 8 FT FRONT DOOR, REAR AND GARAGE MAN DOOR, TRANSOMS ABOVE WINDOWS		21-Oct-21
ADD COFFERED CEILING LIVING ROOM/DINING ROOM/UPPER HALLWAY		21-Oct-21
SMOOTH CEILINGS MAIN FLOOR AND 2ND FLOOR		21-Oct-21
GARAGE DOOR TO BACKYARD IF POSSIBLE AND GRADE PERMITTING		21-Oct-21
N/A		21-Oct-21
ADD WAFFLE CEILING IN GREAT ROOM		21-Oct-21
FINISHED 2 PCE BATHROOM WITH VANITY, TOWER TUB FROM BOWERS STANDARD FINISHES	21-Oct-21	
(3) LARGER BASEMENT WINDOWS 30" X 24" IN LIEU OF STANDARD IF POSSIBLE (REQUIRED)	(WINDOW WELLS MAY BE	21-Oct-21
ELECTRICAL FIREPLACE DIMPLEX PRISM (WALL BUILT INTO ROOM BY APPROX 8" DEEP AND FLOOR TO CEILING TO ACCOMMODATE MODEL BLF7451 (74") LINEAR. ADD LOG INSERT (LF74DWS-KIT) IN LIEU OF STANDARD ACRYLIC CRYSTALS) NOTE IN LIEU OF STANDARD GAS FIREPLACE CLOSE OFF OPENING AND JOG IN FOUNDATION TO REMAIN		21-Oct-21
COLOURS		
1 CEMENT FLOOR EXTRAS DATED OCTOBER 21, 2021 ITEM # 7 FINISHED BASEMENT BATHROOM	14-Oct-21	
2 FRAMELESS GLASS TUB SLIDER MAAX HALO , TWIN BATH, ENSUITE # 4		14-Oct-21
(6) LED POTLIGHTS IN GREAT ROOM ON SAME SWITCH DELETE STANDARD LIGHT , NOTE INSTALL IN THE 6 SQUARES OF THE WAFFLE CEILING		14-Oct-21
(1) CAPPED LIGHT ON SEPARATE SWITCH INSTALL ABOVE KITCHEN ISLAND CENTERED		14-Oct-21
TILES FOYER AND POWDER ROOM UP # 4		14-Oct-21
TILES KITCHEN AND BREAKFAST UP # 4		14-Oct-21
KITCHEN CABINETS REGAL PLUS		14-Oct-21
KITCHEN ISLAND 2 TONE: NOTE KITCHEN ISLAND AND FRIDGE WALL MDF FOG GREY & KITCHEN STOVE AND SINK WALL MDF MOCHA GLAZE		14-Oct-21
KITCHEN & ISLAND COUNTER TOP UP # 5 QUARTZ		14-Oct-21
KITCHEN UP # 5 QUARTZ SLAB BACKSPLASH		14-Oct-21
KITCHEN CABINET HARDWARE (STOVE AND SINK WALL ONLY HALIBURTON 128 MM MATT BLACK		14-Oct-21
KITCHEN CABINET HARDWARE(2 PCES) NOTE FOR (2) SPICE PULL OUT'S ONLY RICHELIEU HALIBURTON KNOB BLACK MATT		14-Oct-21
KITCHEN CABINET HARDWARE FRIDGE WALL ONLY HALIBURTON 128 MM BRUSH NICKEL		14-Oct-21
KITCHEN UPGRADES: NOTE 10 FT CEILING HEIGHT		14-Oct-21
KITCHEN FRIDGE ENCLOSURE (SEE SPECS FOR FRIDGE AND ADJUST UPPER CABINET)		14-Oct-21
KITCHEN SINGLE DOOR PANTRY		14-Oct-21
KITCHEN BUILT IN OVEN TOWER WITH DOORS ABOVE AND BELOW		14-Oct-21
KITCHEN SPACE FOR 48" STOVE SEE SPEC		14-Oct-21
KITCHEN TRANSITIONAL HOOD CANOPY (FAN NOT INCLUDED) APPROX 140 CM WIDE INSTALL TO CEILING		14-Oct-21
KITCHEN ADD DARK MIRROR ON CANOPY		14-Oct-21
KITCHEN (2) SPICE PULL OUTS		14-Oct-21
KITCHEN (2) SETS OF POT AND PAN DRAWERS		14-Oct-21
KITCHEN 2 BIN RECYCLE		14-Oct-21

Printed 2021-12-02 / 4:19 PM / Page 2 of 3



ZANCOR
HOMES

DESCRIPTION		DATE SELECTED
24	KITCHEN STACKED UPPERS STOVE WALL & SINK WALL EXCLUDING 2 UPPERS BOTH SIDES OF HOOD FAN **NOTE NO STACKED UPPER OVER HOOD FAN (SEE SKETCH)	14-Oct-21
25	KITCHEN 48" UPPERS ON FRIDGE WALL , ALSO 2 SINGLE DOOR CABINETS BOTH SIDES OF HOOD FAN (SKETCH)	14-Oct-21
26	KITCHEN LARGE ROYAL CROWN AND RISER TO CEILING ABOVE ALL UPPERS, SEE SKETCH FOR DIFFERENT HEIGHTS OF RISER PANEL	14-Oct-21
27	KITCHEN (2) SINGLE DOOR CLEAR GLASS DOORS AND 3 GLASS SHELVES IN EACH WITH MATCHING INTERIOR BOTH SIDES OF HOOD FAN	14-Oct-21
28	KITCHEN (2) HOUR GLASS DOORS ABOVE WALL OVEN WITH MATCHING INTERIOR	14-Oct-21
29	N/A	14-Oct-21
30	N/A	14-Oct-21
31	N/A	14-Oct-21
32	KITCHEN DECORATIVE KICK ON ISLAND (SEE PICTURE)	14-Oct-21
33	N/A	14-Oct-21
34	MASTER ENSUITE UP # 1 VANITY CABINET INCLUDES COMFORT HEIGHT	14-Oct-21
35	MASTER ENSUITE UP # 2 SHOWER FLOOR TILES	14-Oct-21
36	MASTER ENSUITE UP # 5 FLOOR TILES	14-Oct-21
37	MASTER ENSUITE UP # 2 QUARTZ COUNTER TOP	14-Oct-21
38	MASTER ESUITE (2) RECTANGULAR UNDERMOUNT SINKS 4220 CIY	14-Oct-21
39	MASTER ENSUITE VANITY BANK OF DRAWERS (SEE SKETCH)	14-Oct-21
40	MASTER ENSUITE UP # 5 WALL TILES INSTALL VERTICAL STACKED	14-Oct-21
41	SHARED BATH UP # 4 WALL TILE	14-Oct-21
42	SHARED BATH UP# 4 FLOOR TILE	14-Oct-21
43	SHARED BATH (2) RECTRANGULAR 4220 CIY	14-Oct-21
44	SHARED BATH UP # 1 QUARTZ COUNTER TOP	14-Oct-21
45	SHARED BATH UPGRADE VANITY HARDWARE	14-Oct-21
46	SHARED BATH UP # 2 VANITY CABINET	14-Oct-21
47	SHARED BATH VANITY BANK OF DRAWERS	14-Oct-21
48	SHARED BATH COMFORT HEIGHT VANITY	14-Oct-21
49	N/A	14-Oct-21
50	LAUNDRY STAINLESS UNDERMOUNT SINK QUATRUS 5 15 STAINLESS UNDERMOUNT	14-Oct-21
51	LAUNDRY ROOM FLOOR TILE UP # 4	14-Oct-21
52	LAUNDRY ROOM SINK BASE CABINET AND OPTIONAL UPPER CABINET UP # 1	14-Oct-21
53	LAUNDRY ROOM UP # 5 QUARTZ COUNTER TOP INSTALL ACROSS WALL TO WALL OVER SINK BASE WASHER AND DRYER	14-Oct-21
54	UP# 4 RAILING	14-Oct-21
55	(6) INTERIOR DOORS 8FT HIGH ONE PANEL SHAKER MAIN FLOOR	14-Oct-21
56	DOUBLE FRENCH DOORS 8 ft CLEAR GLASS 15 LITE FOR LIVING ROOM	14-Oct-21
57	NA	14-Oct-21
58	GAS LINE TO STOVE INCLUDES 15 AMP	14-Oct-21
59	GAS LINE TO BBQ	14-Oct-21
60	WATER LINE TO FRIDGE	14-Oct-21
61	OVEN ELECTRICAL ON SEPARATE CIRCUIT SEE SPEC	14-Oct-21
62	10" EXHAUST VENT	14-Oct-21
63	UPGRADE TO ONE PIECE CONTRAC CALI TOILET MODEL 4710BOV IN LIEU OF STANDARD ***MASTER ENSUITE, POWDER ROOM, SHARED BATH, ENSUITE BATH (4) QUANTTTY	14-Oct-21
64	INTERIOR HARDWARE WEISER HALIFAX SQUARE ROSE SATIN NICKEL	14-Oct-21
65	HARDWOOD UP # 4 FAMILY ROOM, DINING, HALLWAY LIVING ROOM, STAIR LANDINGS	14-Oct-21
66	HARDWOOD UP # 4 2ND FLOOR HALLWAY MASTER BEDROOM, BED 2,3,4,	14-Oct-21
67	STAIN OAK STAIRS FROM MAIN TO 2ND FLOOR	14-Oct-21

CONSTRUCTION SUMMARY OF EXTRAS

Printed 2021-12-02 / 4:19 PM / Page 3 of 3

Site: INNISFIL
Lot: 215W
Model: Canal 50-3
Purchaser: Kalpeshkumar Ratilal Gandhi
Purchaser: Rinal Kalpeshku Gandhi
Phone: kalpesh04@hotmail.com
Email: rinal04@hotmail.com

ELEV. C



	DESCRIPTION	DATE SELECTED
68	ENSUITE # 4 FLOOR TILE UP # 2	14-Oct-21
69	ENSUITE # 4 WALL TILE UP # 2	14-Oct-21
70	ENSUITE # 4 UP # 1 VANITY INCLUDES COMFORT HEIGHT	14-Oct-21
71	ENSUITE # 4 UP # 6 QUARTZ COUNTER TOP	14-Oct-21
72	ENSUITE # 4 RECTANGULAR UNDERMOUNT SINK	14-Oct-21
73	PLUMBING FOR SHARED BATH AND ENSUITE BATH (2) VICHY IN CHROME TUB FAUCET 62380/T2663EP , (3) VICHY SINGLE HOLE VANITY FAUCET #6710; (2) PAPER HOLDER YB2408, (2) 24" TOWEL BAR YB2424	14-Oct-21
74	PLUMBING VICHY IN CHROME MASTER ,SHOWER MODEL T 2662EP/62320 + 10" GENERIC RAIN SHOWER W 16" ARM # 151380/164745/S1003 IN LIEU OF STANDARD SHOWER HEAD + ALIGN HANDHELD WITH SLIDE BAR # 3887EP/A725; 3 PCE ROMAN TUB # 967/41; (2) SINGLE HOLE FAUCETS #6710; (1) PAPER HOLDER # YB2408 + (1) 24" TOWEL BAR # YB2424	14-Oct-21

ZANCOOR HOMIES COLOUR CHART





PRINTED 2021-11-11 5:38 PM

ENTRANCES	
Main Foyer - FLOORING	TIMELESS DARK GREY POLISHED 12 X 24 UP # 4 INSTALL STACKED
Multiroom - FLOORING	NA
Side Hall - FLOORING	NA
Basement Foyer - FLOORING	NA
KITCHEN	
Kitchen - FLOORING	TIMELESS DARK GREY POLISHED 12 X 24 UP # 4 INSTALL STACKED
Breakfast - FLOORING	TIMELESS DARK GREY POLISHED 12 X 24 UP # 4 INSTALL STACKED
Kitchen - CABINETS	REGAL PLUS ASCONA MDF MOCHA GLAZE
Island - & FRIDGE WALL CABINETS	REGAL ASCONA MDF FOG GREY
Severy - CABINETS	NA
Kitchen - HANDLES/KNOBS	KITCHEN HALBURTON 128 MM MATT BLACK & (2) SPICE PULL OUTS KNOB MB
Kitchen - HANDLES/KNOBS	ISLAND & FRIDGE WALL ONLY HALBURTON 128 MM BN
Kitchen & Island - COUNTERTOP	BORGHINI GOLD UP # 5
Kitchen - BACKSPLASH	BORGHINI GOLD UP # 5 SLAB
Kitchen - SINK	STANDARD
Kitchen - FAUCET	STANDARD
GREAT ROOM / DINING / LIVING / DEN / OFFICE / BASEMENT	
Family / Great Room - FLOORING	SOLID SAWN SCULPTED UPV GOTHAM UP # 4
Main Hall - FLOORING	SOLID SAWN SCULPTED UPV GOTHAM UP # 4
Dining / Living Room - FLOORING	SOLID SAWN SCULPTED UPV GOTHAM UP # 4
Library / Den - FLOORING	SOLID SAWN SCULPTED UPV GOTHAM UP # 4
Basement Rec Room - FLOORING	NA
STAIRS	
Railing Details - PICKETS	METAL BLACK BIRDSNEST WITH ALT PLAIN UP # 4
Railing Details - POSTS	3 1/4" SQUARE OAK POST WITH BEVEL CORNERS
Railing Details - HANDRAIL	2 3/4" GROOVED OAK HANDRAIL
Stair Stair - MAIN STAIRS	STAIN TO MATCH HARDWOOD AS CLOSE AS POSSIBLE
Stair Stair - BASEMENT STAIRS (if applicable)	NA
Stair Stair - SERVICE STAIRS (if applicable)	NA
POWDER ROOM	
Powder Room - FLOORING	TIMELESS DARK GREY POLISHED 12 X 24 UP # 4 BRICK PATTERN
Powder Room - CABINETS	NA
Powder Room - COUNTERTOP	NA
Powder Room - SINK	STANDARD
Powder Room - FAUCET	STANDARD
2ND FLOOR	
Upper Hall - FLOORING	SOLID SAWN SCULPTED UPV GOTHAM UP # 4
Master Bedroom - FLOORING	SOLID SAWN SCULPTED UPV GOTHAM UP # 4
Bedroom 2 - FLOORING	SOLID SAWN SCULPTED UPV GOTHAM UP # 4
Bedroom 3 - FLOORING	SOLID SAWN SCULPTED UPV GOTHAM UP # 4
Bedroom 4 - FLOORING	SOLID SAWN SCULPTED UPV GOTHAM UP # 4
Bedroom 5 - FLOORING	SOLID SAWN SCULPTED UPV GOTHAM UP # 4
	NA
Master Ensuite - FLOORING	B & W BREACH POLISH 12 X 24 INSTALL STACKED UP # 5
Master Ensuite - SHOWER WALL	B & W BREACH POLISH 12 X 24 INSTALL VERTICAL STACKED UP # 5
Master Ensuite - SHOWER FLOOR	ETERNA SERIES MOSAIC HEXAGON POLISH NERO MARQUINA UP # 2
Master Ensuite - SHOWER JAMB	BIANCA CARRERA
Master Ensuite - CABINETS	EURO HIGH GLOSS BLACK UP # 1 COMFORT HEIGHT
Master Ensuite - HANDLES/KNOBS	H-600-C
Master Ensuite - COUNTERTOP	CARRERA WHITE UP # 2 QUARTZ
Master Ensuite - SINK(s)	RECTANGULAR 4220 QV (2)
	Master Ensuite - FAUCET(s)
UPGRADE	
FOR TRADE USE	
Any upgrades in the colour chart must be accompanied with a PCS. It is the responsibility of all trades to inform the builder of any discrepancies on sketches, PCS and/or colour charts PRIOR to installation.	
INNISFIL 215W	PURCHASER INITIALS
	VENDOR APPROVAL
PAGE 1 OF 2	
SIGNATURES	

ZANCOR HOMES COLOUR CHART

PRINTED 2021-11-11, 5:38 PM

2ND FLOOR CONTINUED...

2ND FLOOR CONTINUED...			
Bath - FLOORING		NA	
Bath - TUB / SHOWER WALL		NA	
Bath - SHOWER FLOOR		NA	
Bath - SHOWER JAMB		NA	
Basement Bath - COUNTERTOP		NA	
Basement Bath - SINK(s)	NA	NA	NA
Shared Bath - FLOORING			
Shared Bath - TUB / SHOWER WALL	ETERNA VOLKAS CALACATTA GREY POLISHED 12 X 24 UP # 4 INSTALL STACKED		
Shared Bath - SHOWER FLOOR	ETERNA VOLKAS 12 X 24 UP # 4 INSTALL HORIZONTAL STACKED		
Shared Bath - SHOWER JAMB	NA		
Shared Bath - CABINETS	CAMBRIDGE WF MIDE STONE GREY UP # 2 COMFORT HEIGHT		
Shared Bath - HANDLES/KNOS	K-500 CRISTAL		
Shared Bath - COUNTERTOP	GREY GALAXY QUARTZ UP # 1		
Shared Bath - SINK(s)	Shared Bath - FAUCET(s)	UPGRADE	
Ensuite Bath - FLOORING			
Ensuite Bath - TUB / SHOWER WALL	FLOW DARK GREY POLISH 12 X 24 UP # 2 INSTALL STACKED		
Ensuite Bath - SHOWER FLOOR	FLOW DARK GREY POLISH 12 X 24 UP # 2 INSTALL HORIZONTAL STACKED		
Ensuite Bath - SHOWER JAMB	NA		
Ensuite Bath - CABINETS	SHAKER MAPLE NEW GREY UP # 1 COMFORT HEIGHT		
Ensuite Bath - HANDLES/KNOS	H-800-BC		
Ensuite Bath - COUNTERTOP	SUPER WHITE QUARTZ UP # 6		
Ensuite Bath - SINK(s)	Ensuite Bath - FAUCET(s)	UPGRADE	
Laundry - FLOORING	METALWOOD CAMRON 12 X 24 UP # 4 STACKED	Laundry - HANDLES/KNOS	K-300-P
Laundry - CABINETS BASE AND UPPERS	EURO WHITE HIGH GLOSS	Laundry - SINK	UPGRADE
Laundry - COUNTERTOP	CALACATTA OCEANA UP # 5 QUARTZ	Laundry - FAUCET	STANDARD
Laundry - BACKSPASH	NA		
Ceiling/Baseboards		STANDARD	
Interior Doors	8 1/2 FT HIGH ONE PANE SWAYER MAON FLOOR ONLY SET DOUBLE FRENCH DOORGLASSING MODUL		
Interior Door Hardware	UPGRADE- WESTER HAUFAX SQUIRE ROSE SATIN NICKEL		
PAINT - Throughout		COOL WHITE	
Location / Insert / Mante	DIMPLEX BL7451 (74") LINEAR WITH LOG INSERT LF74DWS-KIT		
Mirrors	ACCESSORIES		
	STANDARD	BATH ACCESSORIES	UPGRADE
GAS LINE TO BBQ	UPGRADE	ELECTRICAL for Bath-In Oven	DECLINED
GAS LINE & ELECTRICAL TO STOVE	UPGRADE	ELECTRICAL for Bath-In Micro	UPGRADE
GAS LINE & ELECTRICAL TO DRYER	DECLINED	ELECTRICAL for Cooktop	DECLINED
HOOD FAN VENT SIZE	10" EXHAUST	ELECTRICAL for Bar Fridge	DECLINED
WATERLINE to Fridge	UPGRADE		
DISCLAIMER		INITIALS	
<p>Any changes to this order client after signing are subject to a \$5000 administration fee plus costs</p> <p>Purchaser has checked and acknowledged accuracy of colour and material before signing.</p> <p>Contractor of all materials are as close as possible to builders selection but not necessarily identical due to age but we have to insure factory manufacturing. Due to construction progress some items may have been pre-ordered or installed. In this event the Vendor's selection must be accepted by the purchaser</p>			
SITE / LOT: 215W	INNSFIL		
PURCHASER(S):	Kajpesth Kumar Rattilal Ghanshi		
PURCHASER(S):	Rinal Kajpesthu		
CONTACT:	416 276-5257		
Any upgrades to this colour chart must be accompanied with a Colour Form. It is the responsibility of all trades to inform the builder of any discrepancies on drawings, PFS and/or colour charts PRIOR to installation.		SIGNATURES / DATE	
<div>  </div>		<div>  </div>	
<div>  </div>		<div>  </div>	
PAGE 2 OF 2		Vendor APPROVAL	

ENTRANCES				
Main Foyer - FLOORING	TIMELESS DARK GREY POLISHED 12 X 24 UP # 4 INSTALL STACKED			
Mudroom - FLOORING	NA			
Side Hall - FLOORING	NA			
Basement Foyer - FLOORING	NA			
KITCHEN				
Kitchen - FLOORING	TIMELESS DARK GREY POLISHED 12 X 24 UP # 4 INSTALL STACKED			
Breakfast - FLOORING	TIMELESS DARK GREY POLISHED 12 X 24 UP # 4 INSTALL STACKED			
Kitchen - CABINETS	REGAL PLUS ASCONA MDF MOCHA GLAZE			
Island - & FRIDGE WALL CABINETS	REGAL ASCONA MDF FOG GREY			
Servery - CABINETS	NA			
Kitchen - HANDLES/KNOBS	KITCHEN HALBURTON 128 MM MATT BLACK & (2) SPICE PULL OUTS KNOB MB			
Kitchen - HANDLES/KNOBS	ISLAND & FRIDGE WALL ONLY HALBURTON 128 MM BN			
Kitchen & Island - COUNTERTOP	BORGHINI GOLD UP # 5			
Kitchen - BACKSPLASH	BORGHINI GOLD UP # 5 SLAB			
Kitchen - SINK	STANDARD			
Kitchen - FAUCET	STANDARD			
GREAT ROOM / DINING / LIVING / DEN / OFFICE / BASEMENT				
Family / Great Room - FLOORING	SOLID SAWN SCULPTED UPV GOTHAM UP # 4			
Main Hall - FLOORING	SOLID SAWN SCULPTED UPV GOTHAM UP # 4			
Dining / Living Room - FLOORING	SOLID SAWN SCULPTED UPV GOTHAM UP # 4			
Library / Den - FLOORING	SOLID SAWN SCULPTED UPV GOTHAM UP # 4			
Basement Rec Room - FLOORING	NA			
STAIRS				
Railing Details - PICKETS	METAL BLACK BIRDSNEST WITH ALT PLAIN UP # 4			
Railing Details - POSTS	3 1/4" SQUARE OAK POST WITH BEVEL CORNERS			
Railing Details - HANDRAIL	2 3/4" GROOVED OAK HANDRAIL			
Stair Stain - MAIN STAIRS	STAIN TO MATCH HARDWOOD AS CLOSE AS POSSIBLE			
Stair Stain - BASEMENT STAIRS (if applicable)	NA			
Stair Stain - SERVICE STAIRS (if applicable)	NA			
POWDER ROOM				
Powder Room - FLOORING	TIMELESS DARK GREY POLISHED 12 X 24 UP # 4 BRICK PATTERN			
Powder Room - CABINETS	NA			
Powder Room - COUNTERTOP	NA			
Powder Room - SINK	STANDARD			
Powder Room - FAUCET	STANDARD			
2ND FLOOR				
Upper Hall - FLOORING	SOLID SAWN SCULPTED UPV GOTHAM UP # 4			
Master Bedroom - FLOORING	SOLID SAWN SCULPTED UPV GOTHAM UP # 4			
Bedroom 2 - FLOORING	SOLID SAWN SCULPTED UPV GOTHAM UP # 4			
Bedroom 3 - FLOORING	SOLID SAWN SCULPTED UPV GOTHAM UP # 4			
Bedroom 4 - FLOORING	SOLID SAWN SCULPTED UPV GOTHAM UP # 4			
Bedroom 5 - FLOORING	NA			
Master Ensuite - FLOORING	B & W BREACH POLISH 12 X 24 INSTALL STACKED UP # 5			
Master Ensuite - SHOWER WALL	B & W BREACH POLISH 12 X 24 INSTALL VERTICAL STACKED UP # 5			
Master Ensuite - SHOWER FLOOR	ETERNA SERIES MOSAIC HEXAGOB POLISH NERO MARQUINA UP # 2			
Master Ensuite - SHOWER JAMB	BIANCA CARRERA			
Master Ensuite - CABINETS	EURO HIGH GLOSS BLACK UP # 1 COMFORT HEIGHT			
Master Ensuite - HANDLES/KNOBS	H-600-C			
Master Ensuite - COUNTERTOP	CARRERA WHITE UP # 2 QUARTZ			
Master Ensuite - SINK(s)	RECTANGULAR 4220 CIV (2)	Master Ensuite - FAUCET(s)	UPGRADE	
FOR TRADE USE				
Any upgrades in the colour chart must be accompanied with a PES. It is the responsibility of all Trades to inform the builder of any discrepancies on sketches, PES and/or colour charts <u>PRIOR</u> to installation.		INNISFIL 215W		
PAGE 1 OF 2			PURCHASER INITIALS	VENDOR APPROVAL

— ORIGINAL —

2ND FLOOR CONTINUED...									
Bath - FLOORING				NA					
Bath - TUB / SHOWER WALL				NA					
Bath - SHOWER FLOOR				NA					
Bath - SHOWER JAMB				NA					
				NA					
				NA					
Basement Bath - COUNTERTOP				NA					
Basement Bath - SINK(s)		NA				Main Bath - FAUCET(s)		NA	
Shared Bath- FLOORING		ETERNA VOLKAS CALACATTA GREY POLISHED 12 X 24 UP # 4 INSTALL STACKED							
Shared Bath- TUB / SHOWER WALL		ETERNA VOLKAS 12 X 24 UP # 4 INSTALL HORIZONTAL STACKED							
Shared Bath- SHOWER FLOOR		NA							
Shared Bath- SHOWER JAMB		NA							
Shared Bath- CABINETS		CAMBRIDGE WF MDF STONE GREY UP # 2 COMFORT HEIGHT							
Shared Bath- HANDLES/KNOBS		K-500 CRYSTAL							
Shared Bath- COUNTERTOP		GREY GALAXY QUARTZ UP # 1							
Shared Bath- SINK(s)		RECTANGULAR # 4220 CIV		Shared Bath - FAUCET(s)		UPGRADE			
Ensuite Bath - FLOORING		FLOW DARK GREY POLISH 12 X 24 UP # 2 INSTALL STACKED							
Ensuite Bath - TUB / SHOWER WALL		FLOW DARK GREY POLISH 12 X 24 UP # 2 INSTALL HORIZONTAL STACKED							
Ensuite Bath - SHOWER FLOOR		NA							
Ensuite Bath - SHOWER JAMB		NA							
Ensuite Bath - CABINETS		SHAKER MAPLE NEW GREY UP # 1 COMFORT HEIGHT							
Ensuite Bath - HANDLES/KNOBS		H-800-BC							
Ensuite Bath - COUNTERTOP		SUPER WHITE QUARTZ UP # 6							
Ensuite Bath - SINK(s)		RECTANGULAR # 4220 CIV		Ensuite Bath - FAUCET(s)		UPGRADE			
LAUNDRY									
Laundry - FLOORING		METALWOOD CARBON 12 X 24 UP # 4 STACKED		Laundry - HANDLES/KNOBS		K-300-P			
Laundry - CABINETS BASE AND UPPERS		EURO WHITE HIGH GLOSS		Laundry - SINK		UPGRADE			
Laundry - COUNTERTOP		CALACATTA OCEANA UP # 5 QUARTZ		Laundry - FAUCET		STANDARD			
Laundry - BACKSPLASH		NA							
TRIM / PAINT									
Casing/Baseboards				STANDARD					
Interior Doors		(6) 8 FT HIGH ONE PANEL SHAKER MAIN FLOOR ONLY/ 8ft DOUBLE FRENCH DOORS LIVING ROOM							
Interior Door Hardware		UPGRADE-- WEISER HALIFAX SQUIRE ROSE SATIN NICKEL							
PAINT - Throughout		COOL WHITE							
FIREPLACE									
Location / Insert / Mantle		DIMPLEX BLF7451 (74") LINEAR WITH LOG INSERT LF74DWS-KIT							
ACCESSORIES									
Mirrors		STANDARD		BATH ACCESSORIES		UPGRADE			
APPLIANCE REQUIREMENTS									
GAS LINE TO BBQ		UPGRADE		ELECTRICAL for Built-in Oven		DECLINED			
GAS LINE & ELECTRICAL TO STOVE		UPGRADE		ELECTRICAL for Built-in Micro		UPGRADE			
GAS LINE & ELECTRICAL TO DRYER		DECLINED		ELECTRICAL for Cooktop		DECLINED			
HOOD FAN VENT SIZE		10" EXHAUST		ELECTRICAL for Bar Fridge		DECLINED			
WATERLINE to Fridge		UPGRADE							
DISCLAIMER									
Any changes to the colour chart after signing are subject to a \$5000 administration fee plus costs									
Purchaser has checked and acknowledged accuracy of colour and selections before signing.									
Colours of all materials are as close as possible to Builders selection but not necessarily identical due to dye lot variances in manufacturing/manufacturers. Due to construction progress some items may have been pre-selected or installed. In this event the Vendor's selection must be accepted by the purchaser									
SITE / LOT: 215W		INNISFIL							
PURCHASER(S):		Kalpeshkumar Ratilal Ghandi							
PURCHASER(S):		Rinal Kalpeshku							
CONTACT:		416 276-5257		647-907-5258					
SIGNATURES / DATE									
Any upgrades in the colour chart must be accompanied with a Extras Form. It is the responsibility of all Trades to inform the builder of any discrepancies on sketches, PES and/ or colour charts PRIOR to installation.		PURCHASER SIGNATURE				SIGN HERE			
ZANCOR HOMES		PURCHASER SIGNATURE							
		DÉCOR CONSULTANT				KATHERINE			
PAGE 2 OF 2		Vendor APPROVAL							

Nov 11/21.

Elevation A 3048 sq.ft.
Elevation B 3050 sq.ft.

to raise
obal/21

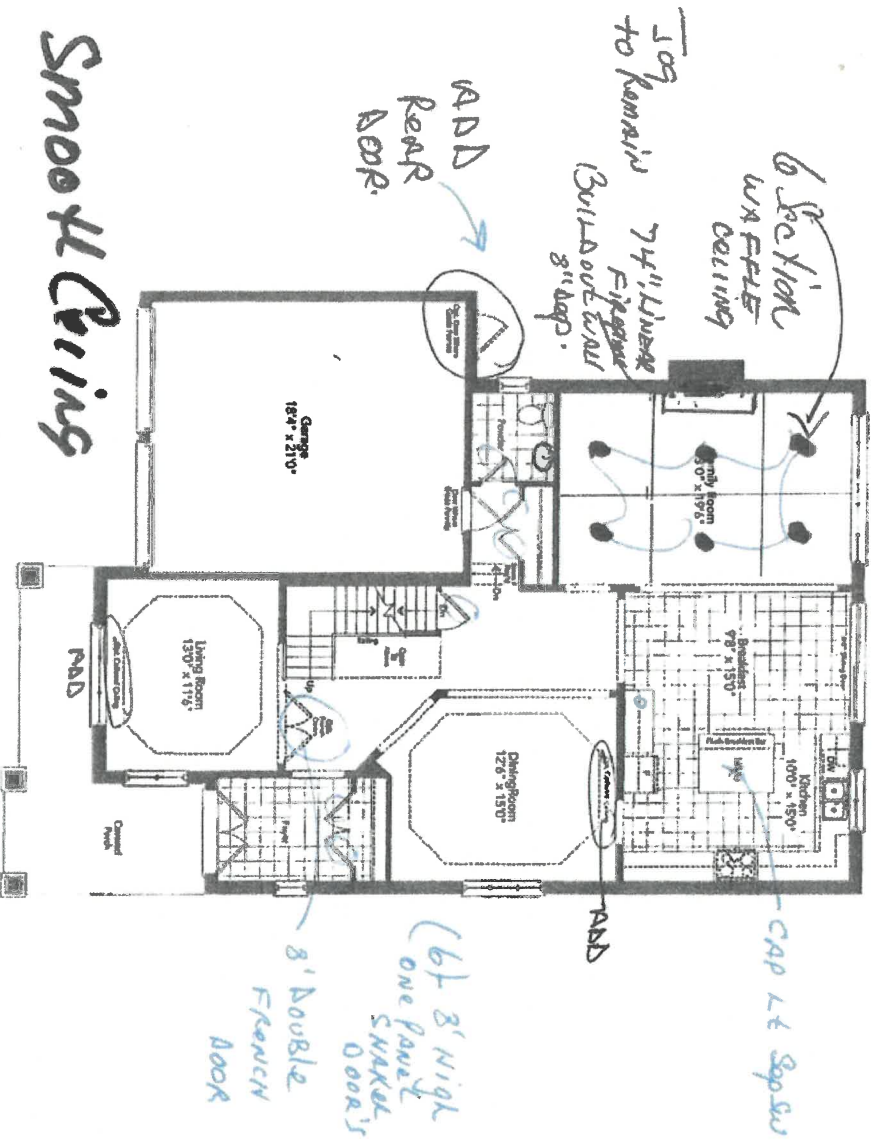

Smooth Ceilings

Ground Floor
Elevation A

Elev
C

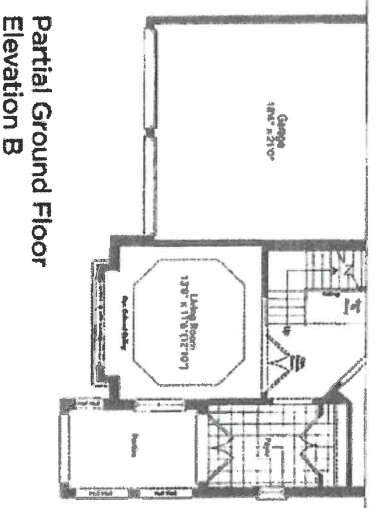

Partial Ground Floor
Elevation B

10' ↑
ceiling
height.

CANAL 50-03

kolasiu
Detail/21

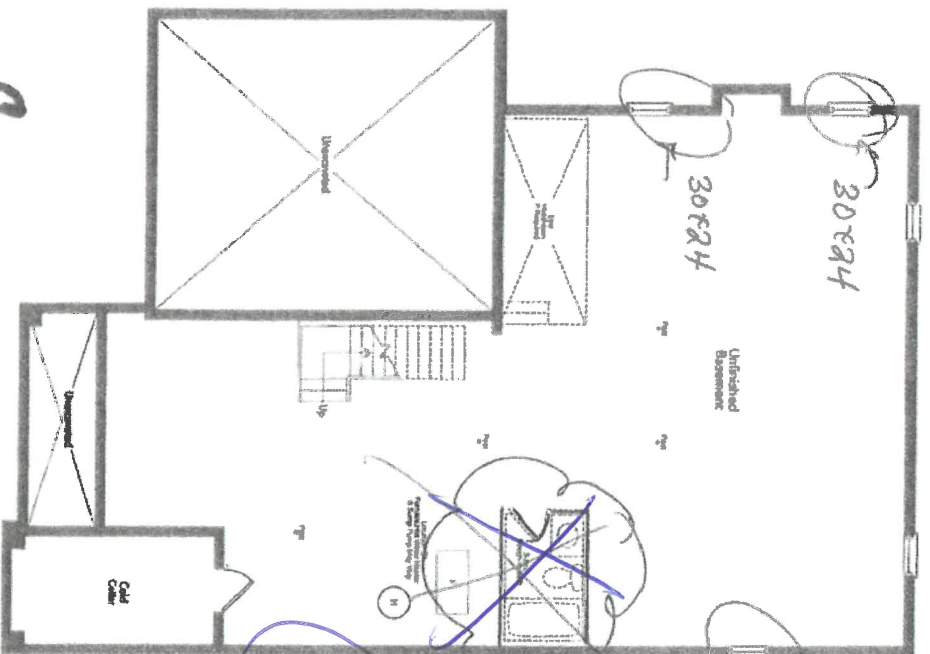

FINISHED
BATHROOM
Cancelled
Bathroom

novil/21

Elev 2



Basement
Elevation A

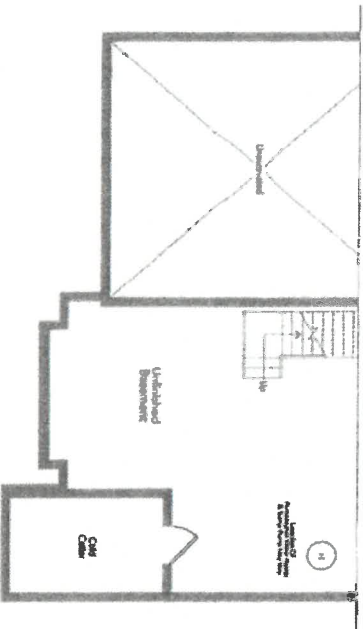

Partial Basement
Elevation B

CANAL 50-03

The Canal *Elev C*

Elevation A 3048 sq.ft.
Elevation B 3050 sq.ft.
Elevation C 3055 sq.ft.

*Lot 215W
Nov 11/21*

✓ B

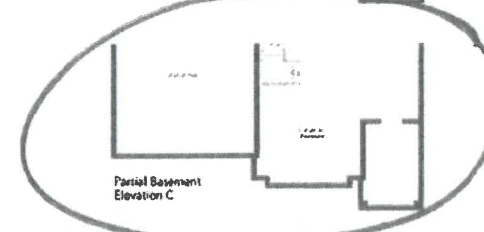
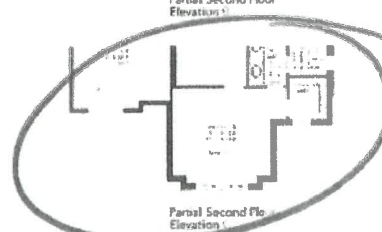
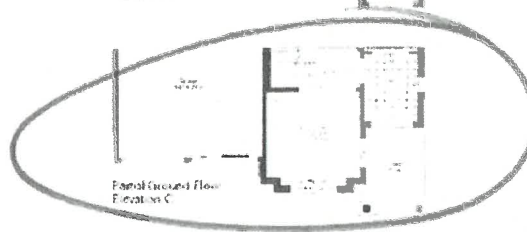
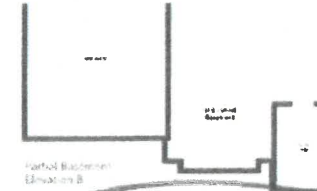
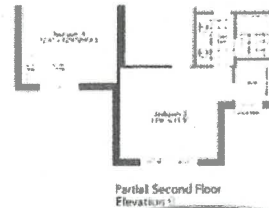
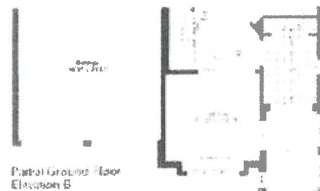
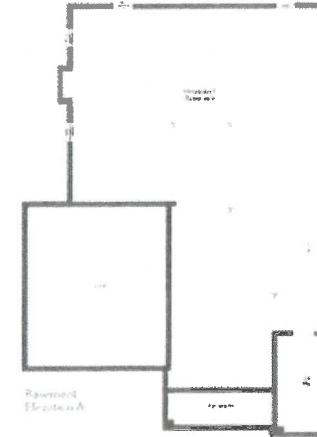
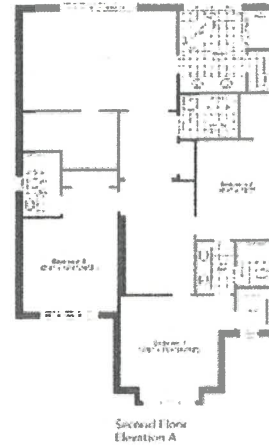
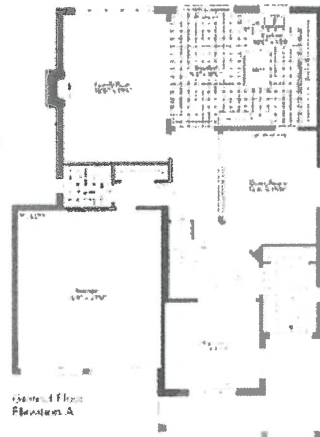

- 1 Frige enclosure
- 2 Pantry
- 3 Queen tower
- 4 Furniture kick
- 5 48" Store. Shelf
- 6 Canopy / Dark mirror APPROX 140cm wide
- 7 2 Side Pullouts
- 8 Pot Pan Drawers x 2
- 9 Recycle Bin
- 10 2 Clear Glass / Glass
(48") Shelves matching Int
- 11 2 Hour Glass matching Int

*Lot 215W
Nov 11/12*

*HEIGHT OF HOOD WILL VARY
BASED ON APPLIANCE SPECS*

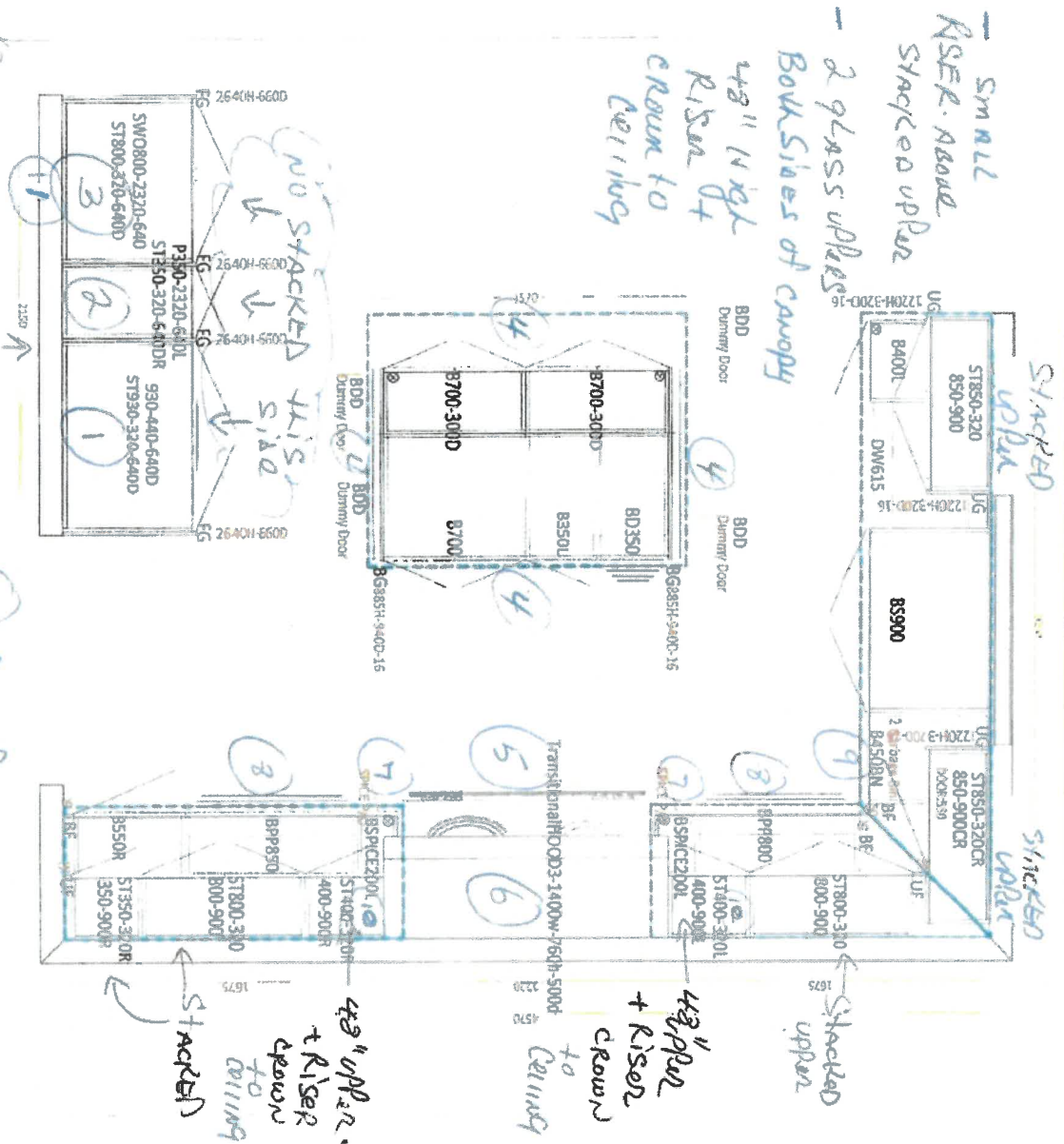

- 1 Frige enclosure
- 2 Pantry
- 3 oven tower
- 4 Furniture Kick
- 5 48" Stone Slab
- 6 Canopy / Dark mirror APPROX 140cm wide
- 7 2 spine Potcuts
- 8 Pot + Pan Drawers x 2
- 9 Recycle Bin
- 10 2 Glass / Glass
- 11 48" Shelves matching Int



DATE SUBMITTED

CLIENT NAME: ZANCOR HOMES
SHIP TO: BELLE AIR SHORES
LOT 215W (50-03)

PH:
CELL:

DRAFTED BY: KATLYN
COMMENT

P/O #

JOB NUMBER

INSTALL DATE:

PAGE

2 of 2

copy

not
215w
new
11/21

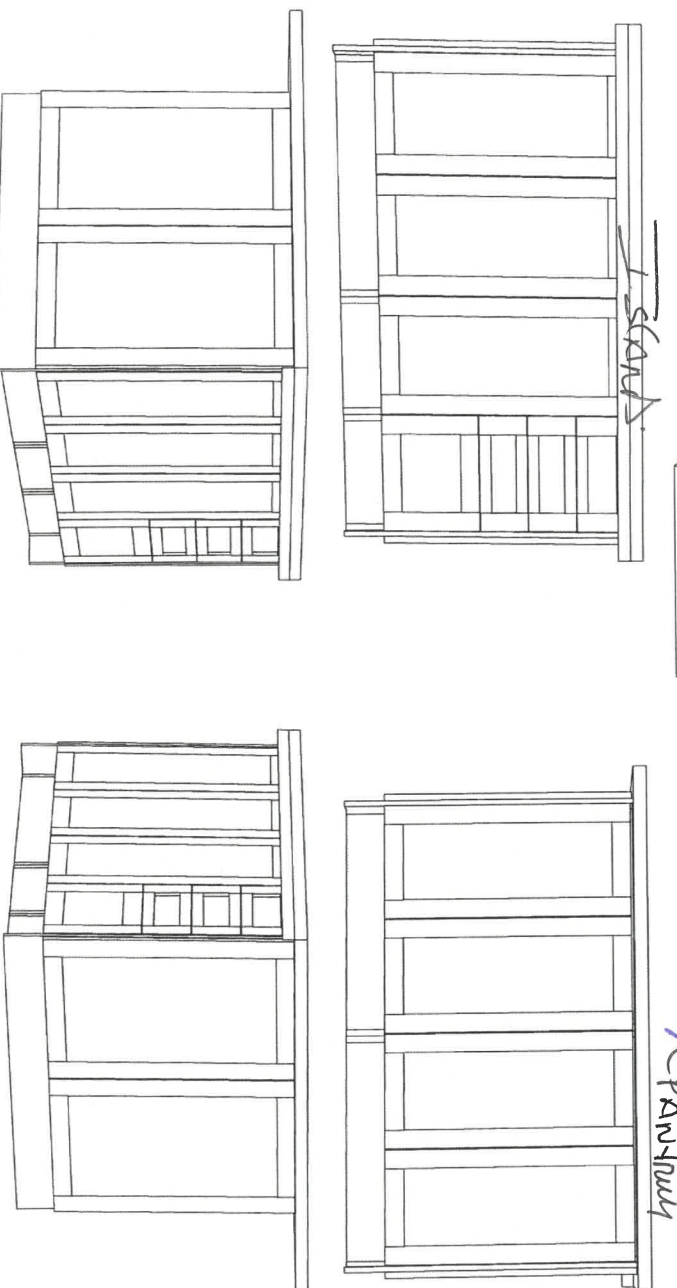
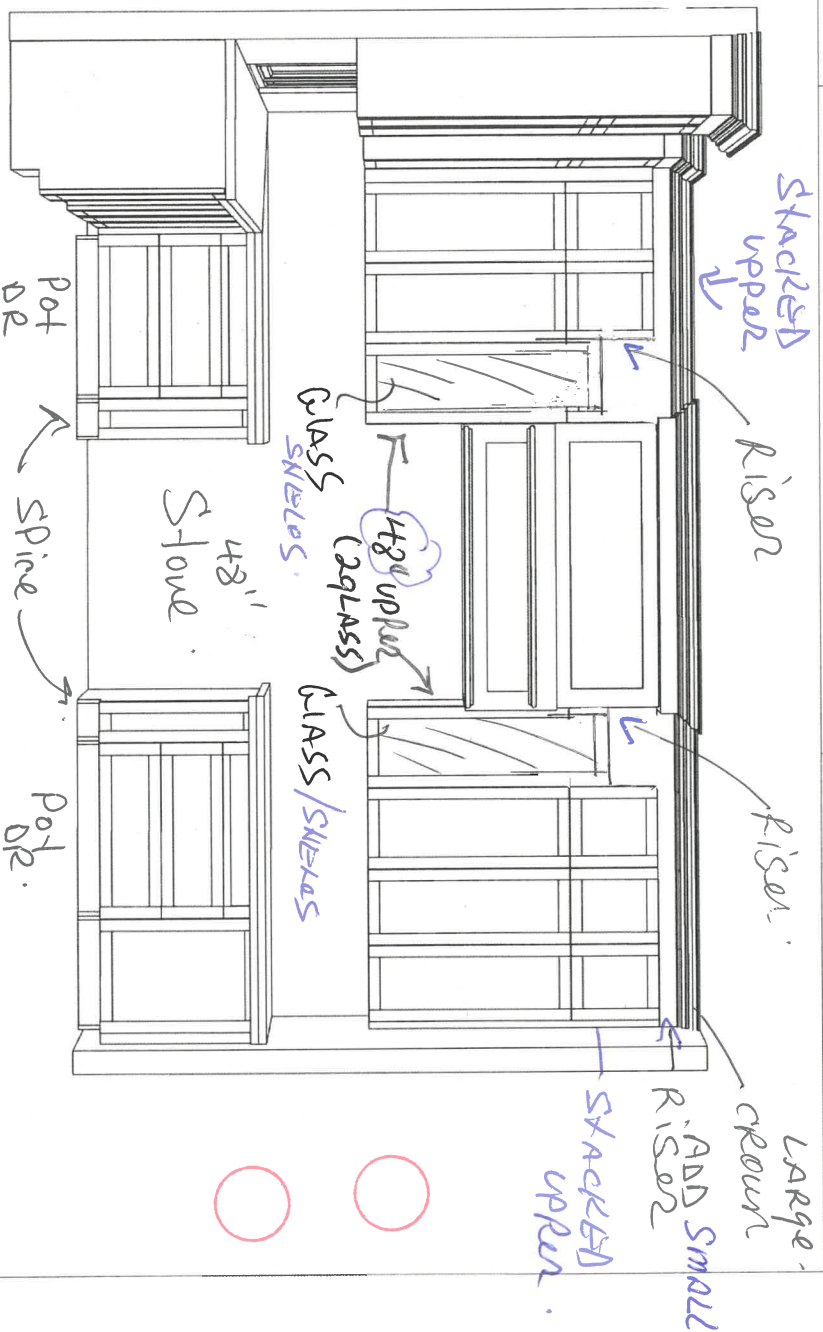

* Furniture kick on island



new Image kitchens Inc.

DATE SUBMITTED

CLIENT NAME: ZANCOR HOMES

SHIP TO: BELLE AIR SHORES

LOT 215W (50-03)

PH:

CELL:

DRAFTED BY: KATLYN

COMMENT

FOR MEASUREMENT

REVISION DATE

2 of 2

not
215W
new
11/21

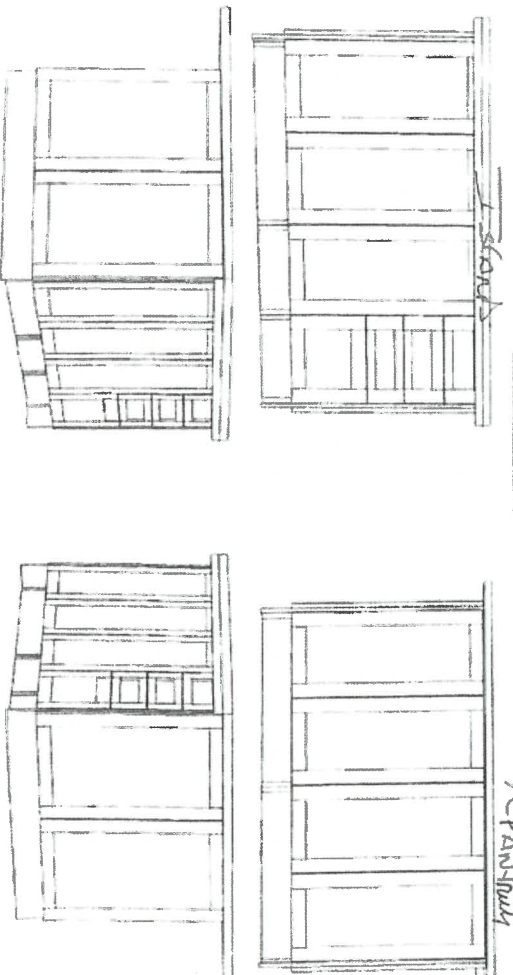
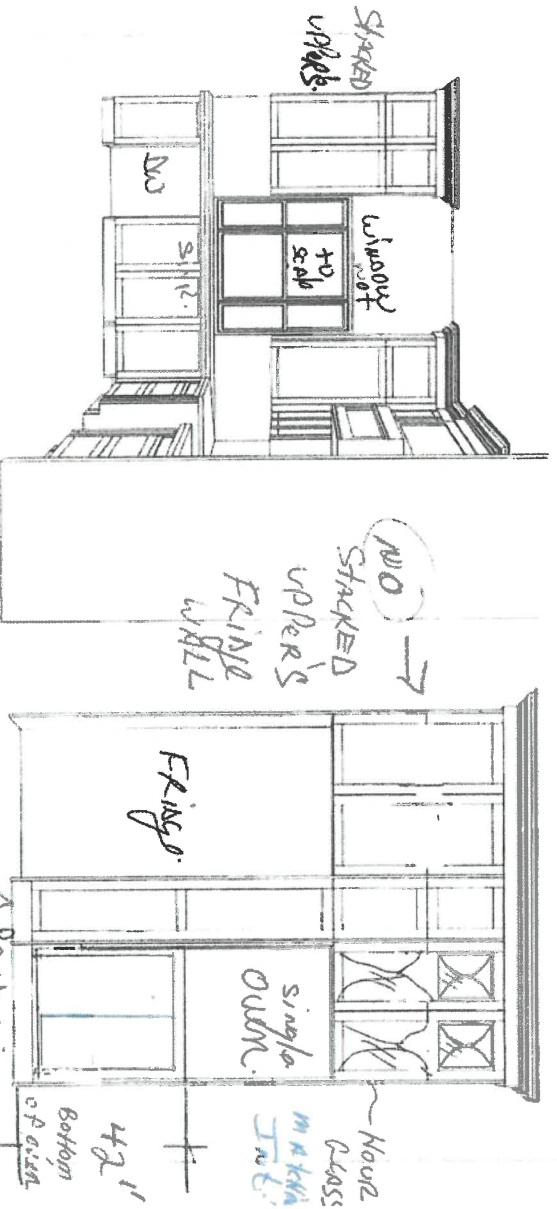

* Furniture kick on Island

Stone Countertop Edge Profiles

Where applicable as per site specifications

STANDARD EDGE FOR KITCHEN & VANITIES

Standard Countertop Edge in
Kitchen



Standard Countertop Edge in
Vanity

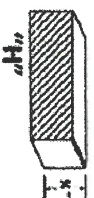

Homeowner(s) Initial

OPTION (1) EDGE FOR KITCHEN & VANITIES \$250

Optional Edge in Kitchen

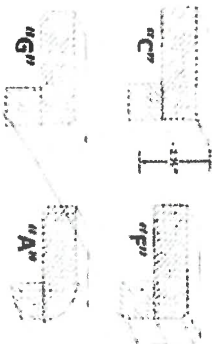

Optional Edge in Bathroom



Homeowner(s) Initial

OPTION (2) EDGE FOR KITCHEN & VANITIES CUSTOM PRICING

Optional Edge for Kitchen

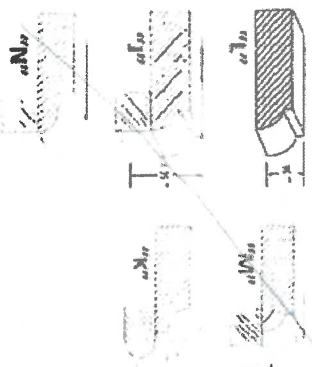

Optional Edge in Vanity

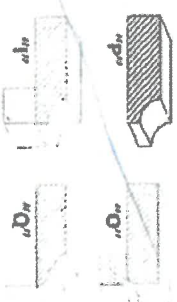

Homeowner(s) Initial

DATE April 1st

SITE INISFIL

LOT 2154

GALLERY
BY ZANCOR



APPLIANCE ACKNOWLEDGEMENT

CONTACT: Wayne - Coast Appliance (905) 303-6509 / wwanamaker@coastappliance.com

- It is the Purchaser's responsibility to coordinate delivery, installation and hook up of appliances and to ensure they are installed as per Manufacturer's specifications after closing.

STANDARD APPLIANCE OPENINGS* provided by Zancor:

*Standard appliance openings are approximate and the minimum required. Sizes may vary due to onsite condition and/or when modifications have been made to the cabinetry.

- Fridge Opening 36" x 74" *See Fridge Spec*
- Stove Opening 30"
- Hood Fan Opening 30"
- Hood Fan & Vent 6" with Under Cabinet Hood
- Dishwasher Opening 24"
- Accepts Standard
Openings **Initial

OPTIONAL UPGRADED APPLIANCES to be provided by Homeowner:

- ***Specs/Information sheets are required and it is the responsibility of the homeowner to provide this to Zancor
- Homes by the due date that has been provided. If appliance specs are not submitted, Zancor Homes will not be responsible for any necessary requirements and the standard opening will be built.

[Signature]
INITIAL

- Upgraded Appliance Specs are 2 WEEKS FROM SIGNED DATE OF COLOUR CHART (if not received during appointment)

- ***Specs that require changes/modifications after this date will not be accepted***

- NOTE: Any upgraded appliances are to be paid by the Purchaser, directly to the appliances company.

- Additional charges to the Purchaser may apply for cabinetry, electrical and plumbing in order to accommodate the specs given by the homeowner.

FRIDGE UPGRADE

- ☐ Built-in
- ☐ Panelled **Panel to match required *See Fridge Spec*
- ☐ Integrated / Flush Inset
- ☐ Waterline to Fridge

RANGE UPGRADE

*Larger hood fan CFM might be required, which need a larger vent

- ☐ Gas Line to Stove
- ☐ 36" **Hood fan opening must be the same size or larger (8" vent might be required)
- ☐ 48" **Hood Fan opening must be the same size or larger (8" or 10" vent required)
- ☐ Gas Range **gas line and electrical required & sold separately
- ☐ Induction **electrical required & sold separately
- ☐ Cooktop (Apron Front) **Countertop Cut-out required & sold separately
- ☐ Cooktop (Drop-In) **Countertop Cut-out required & sold separately

HOOD FAN & VENT UPGRADE

- ☐ 8 inch **Required for 600 CFM
- ☒ 10 inch
- ☐ Chimney Hood Fan **Vent must be centred
- ☐ Insert / Liner

WALL OVEN/MICRO UPGRADE

- **Electrical required
- ☒ Single Wall Oven **electrical required & sold separately
- ☐ Double Wall Oven **electrical required & sold separately
- ☐ Steam Oven **electrical required & sold separately
- ☐ Warming Drawer **electrical required & sold separately
- ☐ Over Then Range Microwave (OTR)
- ☐ Built-in Microwave **Trim Kit required **electrical required & sold separately

DATE

Nov 1/21

SITE

INNISFIL

LOT

2150

** Any upgrades checked in this appliance form must be accompanied with specs provided by the Purchaser.

**It is the responsibility of the trade to inform the Builder of any discrepancies with specs, sketches, extras and/or colour chart PRIOR to production/installation.



221 North Rivermede Road, Concord, Ontario L4K 3N7 * T: (905) 738.7010 F: (905) 738.5948

**HOME AUTOMATION
(Cable, CAT5/6, Telephone)**

INCLUDED as per Schedule A:

- Rough-in for Central Vacuum system piped to garage
- Rough-in for telephone (2) location
- Rough-in for cable T.V. (2) location
- Rough-in for network (3) wiring (CAT5)

Trade: Smart-Tech Home Automation
Rep: Andrea Chow
Phone: (905) 761-6469
Email: andrea@smart-tech.ca
Location: 200 Millway Avenue, Unit 8
 Concord, Ont L4K 5K8

ACKNOWLEDGMENT:

- I/we the Homeowner(s) have chosen to contact the Home Automation Company to select the locations of the rough-ins for Cable, CAT5, Telephone as included in our Agreement of Purchase Sale.
- I/we the Homeowner(s) will contact the trade within 4 weeks of the date of this release to select locations of the standard rough-ins review other optional products for purchase.
- Should the homeowner not make these selections within the sufficient time provided, the rough-ins as mentioned above will be installed in locations at the Vendor's discretion.

 Homeowner(s) Initial

 DATE

INNISFIL
 SITE

 LOT

Lot.
215a
new 11/12

Stainless Steel Laundry Sink
QUATRUS R15, ESSENTIAL & HORIZON



• **Chlorophyll** is the green pigment in plants that captures light energy.
 • **Photosynthesis** is the process by which plants use light energy to convert carbon dioxide and water into glucose and oxygen.
 • **Glucose** is a simple sugar that provides energy for plants.
 • **Oxygen** is a gas that is released by plants during photosynthesis.

[illegible]

Under most
Sunday
sire



Lot 215u
Nov 11/21

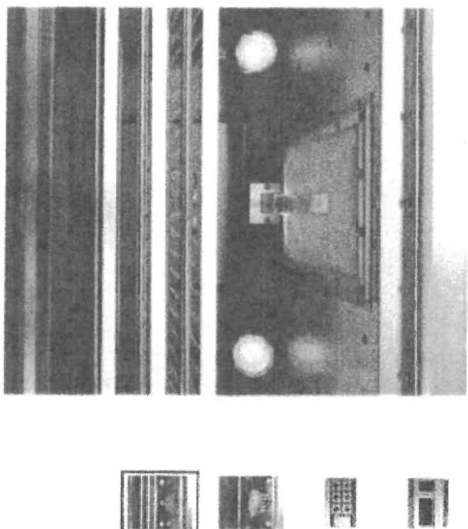

FRY248STD-1N

Gas Range 48", 6 Burners with Griddle, LPG

SERIES : ① PROFESSIONAL

A striking addition to your kitchen, with six powerful gas burners and two gas ovens giving you a combined capacity of 77 cu ft.

FUEL TYPE LPG
OVERVIEW FEATURES & BENEFITS SPECIFICATIONS RESOURCES

WHERE TO BUY

✓ R2

LoRaisie

Novi/24

Depth

29 1/4"

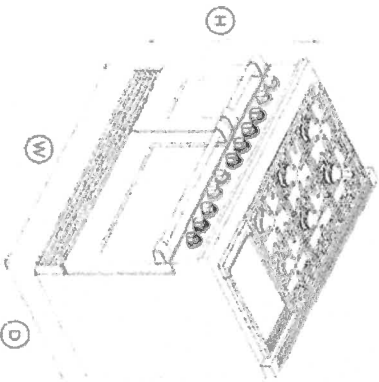

ACCESSORIES		OVEN FEATURES	
Square handle option	AH-R48	Full extension telescopic sliding shelves	•
CAPACITY		OVEN PERFORMANCE	
Capacity total (AHAM)	5.3cu ft	Bake	•
Capacity usable (AHAM)	3.9cu ft	Bake	28000 BTU
Shelf positions	5	Main oven - Bake power	22,000 BTU
CLEANING		Secondary oven - Bake power	18,500 BTU
Dishwasher proof trivets	•	POWER REQUIREMENTS	
CONTROLS		Amperage	15A
Electric circuit	3 wire	Rated current	15A
Metal illuminated dials	•	Supply frequency	60Hz
GAS REQUIREMENTS		PRODUCT DIMENSIONS	
Fitting and pipe	1/2 NPT, min. 1/2" Ø flex line	Depth	29 3/4"
Supply Pressure (LPG)	11" to 14" W.C	width	47 3/4"
Supply Pressure (natural gas)	6" to 9" W.C	RANGETOP FEATURES	
INSTALLATION DIMENSIONS		Sealed Dual Flow Burners™	6
Height (excluding vent trim)	35 3/4" - 36 3/4"	Sealed range top	•
		Vent trim included	•

Handwritten signature/initials

Lolaisa
noo11/21

RANGETOP PERFORMANCE

Max burner power	19,000 BTU
Power back centre	13,000 BTU
Power back left	13,000 BTU
Power back right	13,000 BTU
Power front centre	15,000 BTU
Power front left	19,000 BTU
Power front right	15,000 BTU
Power grille	15,000 BTU
Total cooktop power	103,000 BTU

SAFETY

Full extension telescopic sliding shelves

SECONDARY OVEN FEATURES

- 3/4 Extension racks
- Electronic oven control
- Internal light

SECONDARY OVEN FUNCTIONS

- Bake
- Number of secondary oven functions
- Proof

-
- 2
-

RECOMMENDED BACK GUARDS VENTILATION

Combustible situation	BGRV2-3048H
Minimum CFM	1200
Non combustible situation	BGRV2-3048 / BGRV2-1248
Recommended hood	HCB48-12_N (48" Professional Range Hood, Dual Blower)

RESOURCES

DESIGN PLANNING

- 1 Data Sheet Gas Range
- 1 Planning Guide Gas Range

GENERAL

- 1 User Guide
- 1 Guide D'Utilisation

CAD DOWNLOADS

2D CAD Files

Show Individual Item Downloads

INSTALLATION MANUALS

- 1 Installation Guide
- 1 Guide D'Installation

Handwritten signature

2001/21

PRODUCT AND CABINET OPENING DIMENSIONS

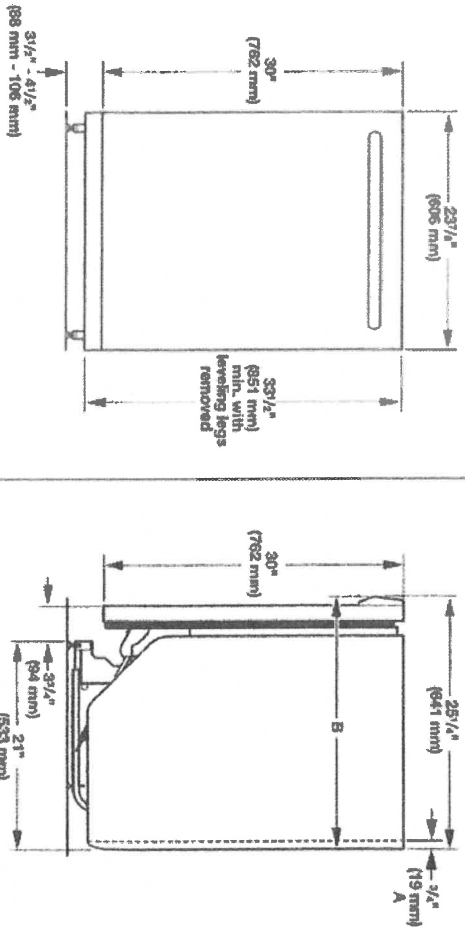

For 4" (100 mm) toe kick, height of cabinet opening is 34½" (863 mm).

- A. Insulation may be compressed (not used on all models).
- B. Door handles may protrude forward of the face of the dishwasher, (varies by model).

Check that all surfaces have no protrusions that would prohibit dishwasher installation.

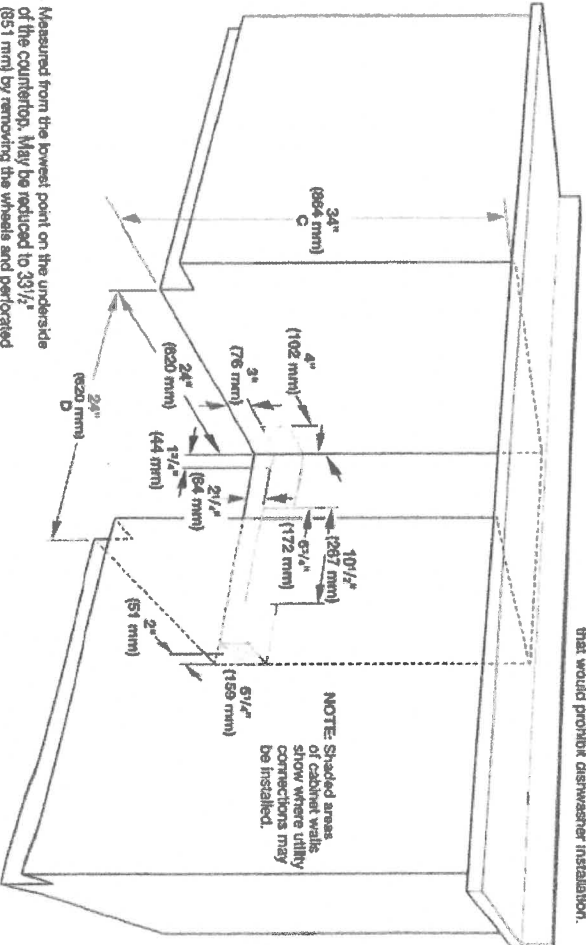

C. Measured from the lowest point on the underside of the countertop. May be reduced to 33 1/2 (851 mm) by removing the wheels and perforated area of insulation (blanket) on dishwasher.

Because Whirlpool Corporation policy includes a continuous commitment to improve our products, we reserve the right to change materials and specifications without notice.

Dimensions are for planning purposes only. For complete details, see installation instructions packed with product. Specifications subject to change without notice.



Lot 21500
November

FRIGIDAIRE
PROFESSIONAL

FPMO3077TF

Frigidaire Professional
30" Built-In Convection
Microwave Oven with
Drop-Down Door

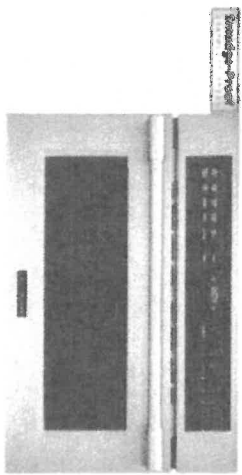

AVAILABLE
COLORS

SIGNATURE FEATURES



PowerSense™ Broil & Grill
Grill, roast or frozen pizza at the touch of a button.

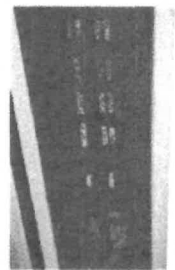

PowerSense™ Auto Defrost
Take the guesswork out of defrosting meat, poultry or fish with PowerSense Auto Defrost.

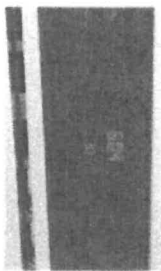

Adjustable Timer
Now you can adjust the cooking time of your dish while its cooking. The adjustable timer allows you to add 30 seconds on the timer.

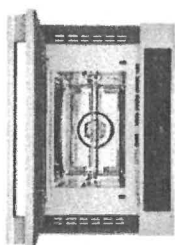

Drop Down Door
Faster, easier access to what you are cooking with Drop Down Door configuration.

MORE EASY-TO-USE
FEATURES

Keep Warm
Conveniently keep your dishes warm, for up to 30 minutes, until everything and everyone is ready.

PowerBright™ LED Lighting
See the cover, see the results in action. LED sensor microwave light stays on while your dish cooks.

PowerPlus™ 2-in-1 Connection Oven or Microwave
Get the great tasting results of a convectional convection oven or microwave. The PowerPlus microwave technology with the PowerPlus™ 2-in-1 Connection Microwave Oven.

PowerSense™ Cooking Technology
Results you can trust. PowerSense™ Cooking Technology automatically senses ideal time and power levels.

Smudge-Proof™ Stainless Steel
Resists fingerprints and cleans easily.

Handwritten signature or mark.

Lolaisa

Nov 11/16

FPMO3077TF
Frigidaire Professional 30"
Built-In Convection Microwave
Oven with Drop-Down Door

FRIGIDAIRE
PROFESSIONAL

General Specifications	
Product Weight	85.5 lbs
Prep SS Label	Yes
Warranty - Labor	1 Year
Warranty - Parts	1 Year
Power Type	Electric
Size	30"
Installation Type	Built-In
Collection	Frigidaire Professional
Internal Specifications	
Turntable Diameter	14 19/100"
One Touch Options	
Add 3D Seconds	Yes
Snacks	Yes
Soften / Melt	Yes
Exterior	
Exterior Finish	Smudge Proof Stainless Steel
Dimensions and Volume	
Height	19"
Width	29 13/16"
Depth	22 3/8"
Cutout Height	18"
Cutout Width	28 3/8"
Cutout Depth	22"
Microwave Capacity	1.6 Cu. Ft.
Electrical Specifications	
Voltage Rating	120 V
Cooling Options	
Cooling Power	1750 Watts
Number of Power Levels	9

FRIGIDAIRE

Notes for planning purposes only. Always consult local and national electric, gas and plumbing codes. Refer to Product Installation Guide for detailed installation instructions on the web at frigidaire.com / frigidaire.com. Accessories information available on the web at frigidaire.com / frigidaire.com.

USA • 10200 David Taylor Drive • Charlotte, NC 28262 • 1-800-FRIGIDAIRE • frigidaire.com
CANADA • 5856 Terry Fox Way • Mississauga, ON L4V 1E4 • 1-800-265-8352 • frigidaire.ca

FPMO3077TF
©2017 Electrolux Home Products, Inc.

Note Install Bottom of oven
approx 42" from
floor

WQ

Kotaisa
novi/2

DETAILED PLANNING DIMENSIONS

WARNING: To reduce the risk of fire, electric shock, or injury to persons, read the IMPORTANT SAFETY INSTRUCTIONS and INSTALLATION INSTRUCTIONS, located in your appliance's Owner's Manual, before installing and operating this appliance.

Electrical Requirements			
Fuel Type	Electric		Gas
Minimum Circuit Amperage Rating	30 A		15 A
Maximum AMP Draw	24 A		6 A
Operating Voltage	240 V AC only 230 V AC only (Canada)		120 V AC only
Operating Frequency	60 Hz		

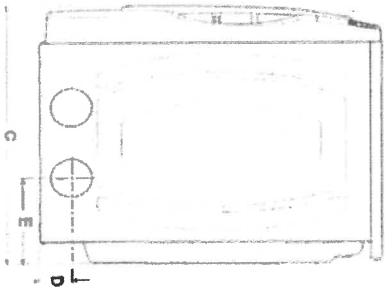
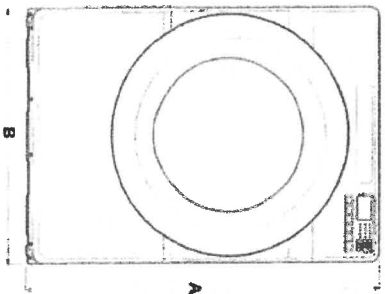

Product Dimensions				
	in (min)	in (max)	mm (min)	mm (max)
A Height (with feet)	38 1/4	39	968	989
B Width	27	-	686	-
C Depth	30 3/4	-	778	-
D Side Vent Height (feet min)	3 1/2	4 3/4	89	111
E Side Vent (from back)	10 3/4	-	268	-

Lola15u Nov 11/24

DETAILED PLANNING DIMENSIONS

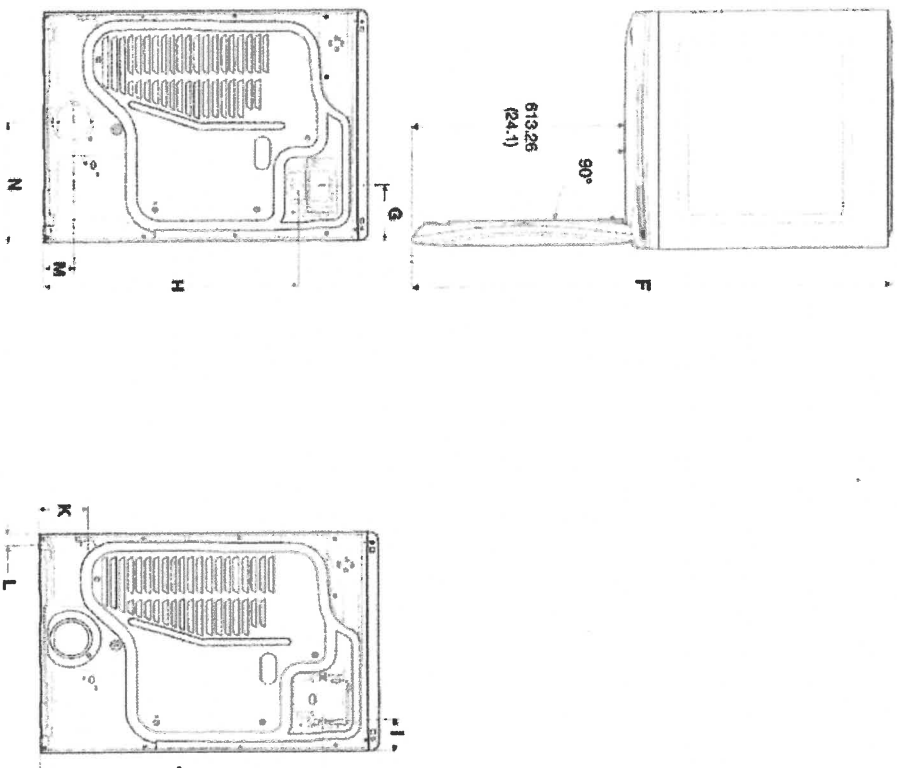

Product Dimensions				
	in (min)	in (max)	mm (min)	mm (max)
F	Depth with Door Open	54 5/16	1378	-
G	Strain Relief from Side (elec)	6 3/4	163	-
H	Strain Relief Height (elec)	28 3/4	759	780
G	Power Cord from Side (Canadian)	6 3/4	163	-
H	Power Cord Height (Canadian)	29 1/4	759	780
I	Power Cord Length (Canadian)	53 3/4	1356	-
I	Power Cord from Side (gas)	3 3/4	95	-
J	Power Cord Height (gas)	31 1/4	808	829
K	Power Cord Length (gas)	72	1828	-
K	Gas Valve Height	5 3/4	142	163
L	Gas Valve from Side	1 3/4	36	-
M	Exhaust Duct Height	3 3/4	90	111
N	Exhaust Duct from Side	14 1/4	358	-

W2

Lot 215u
no 11/2

DETAILED PLANNING DIMENSION

WHIRLPOOL® FRONT LOAD WASHER WITH INTUITIVE CONTROLS - 4.3 cu ft

ELECTRICAL REQUIREMENTS

WARNING: To reduce the risk of fire, electric shock, or injury to persons, read the IMPORTANT SAFETY INSTRUCTIONS and INSTALLATION INSTRUCTIONS, located in your appliance's Owner's Manual, before installing and operating this appliance.

Electrical Requirements			
WFW560CHW		4.3 cu ft DOE (US)/5.0 cu ft IEC (CAN)	
Minimum Circuit Ampere Rating		15 A	
Maximum Ampere Draw		10.36 A	
Operating Voltage		120 V AC only	
Operating Frequency		60 Hz	

PRODUCT DIMENSIONS

WFW560CHW		4.3 cu ft DOE (US)/5.0 cu ft IEC (CAN)		
Unit of Measurement	in (minimum)	mm (minimum)	in (maximum)	mm (maximum)
Height (with feet) (A)	38 3/4	981	40	1016
Product Width (B)	27	686	-	-

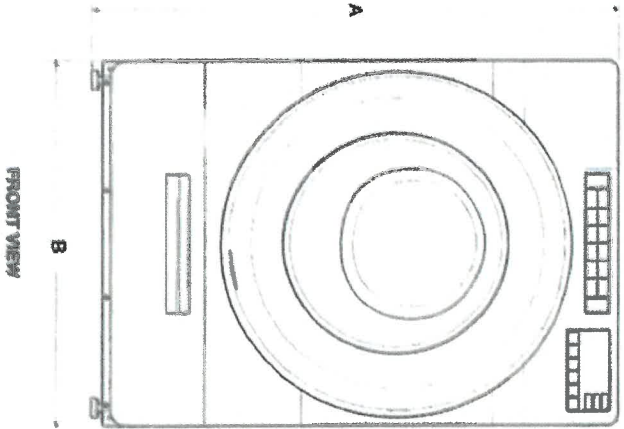

IMPORTANT: Dimensional specifications are provided for planning purposes only.



10/21/24
120011/24

DETAILED PLANNING DIMENSION

3 of 15

WHIRLPOOL® FRONT LOAD WASHER WITH INTUITIVE CONTROLS - 4.3 cu ft

PRODUCT DIMENSIONS

WFW560CHW		4.3 cu ft DOE (US)/5.0 cu ft IEC (CAN)			
Unit of Measurement	in (minimum)	mm (minimum)	in (maximum)	mm (maximum)	
Door Width (C)	25 1/4	652	-	-	
Product Depth (D)	31 1/4	802	-	-	
Product Depth with Door Open (E)	54 1/4	1393	-	-	
Door Height (F)	25 1/4	652	-	-	
Height to Bottom of Door (G)	9 1/2	241	-	-	

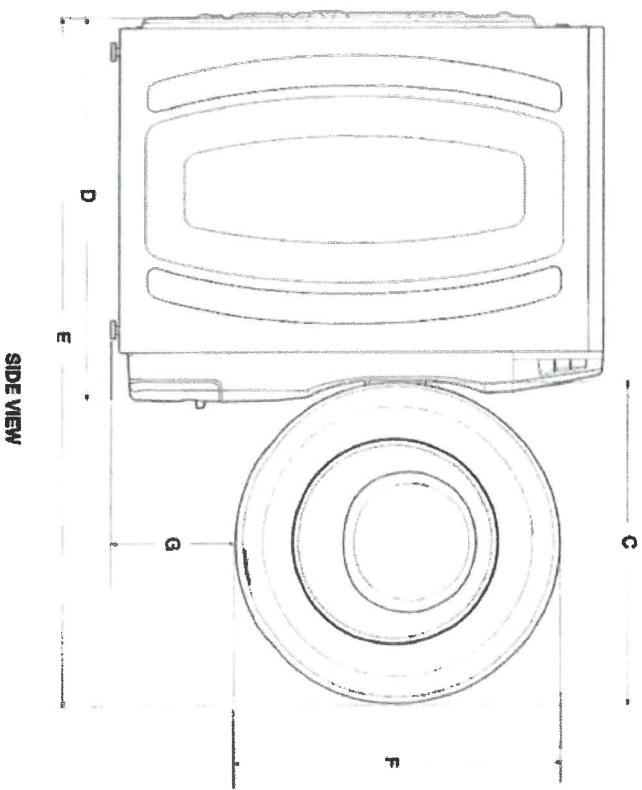

IMPORTANT: Dimensional specifications are provided for planning purposes only.



Lofarisca
Nov 11/21

OVERVIEW SPECS REVIEWS SUPPORT WHERE TO BUY

LRPV390065

**36" InstaView Door-in-Door®
with Craft Ice Maker**

★★★★ 3.4 (24) Write a review

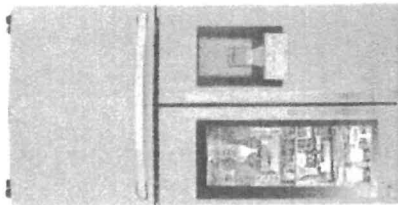

3/12

InstaView™ Door-in-Door® with Craft Ice Maker
Slim SpacePlus™ Ice System
Smart Cooling Plus System
Linear Compressor with 10-Year Warranty
SmartPull™ Handle
Smart Diagnosis™



SMUDGE RESISTANT STAINLESS STEEL

\$4599.00

WHERE TO BUY

ADD TO COMPARE



Inverter Linear
Compressor



Door-in-Door®



Slim SpacePlus™ Ice
System



LG Smart Cooling Plus

Handwritten signature

Logaia

Nov 11/21

Logaia

OVERVIEW SPECS REVIEWS SUPPORT WHERE TO BUY

Door Bin Construction1 Piece (Clear)

FREEZER			
Door Type	Pull Drawer	Drawers	3-Tier Organization
DuraBase™ Solid Drawer Base	Yes	Drawer Divider	Yes
Dust Ice Maker	Yes	Freezer Light	Premium LED
Freezer Handle	SmartPull™ Handle		

SMART FEATURES	
WiFi Enabled	Yes
Works with	Google Assistant Amazon Alexa

SmartThing®	Yes
SmartDiagnosis™	Yes

MATERIALS AND FINISHES			
Contour Door	Yes	Hidden Hinges	Yes
Surface	Smooth	Fingerprint & Smudge Resistant Exterior	Yes
Handles	Matching Commercial Handles	All Available Colors	Black Stainless Steel Smudge Resistant Stainless Steel

DIMENSIONS/CLEARANCES/WEIGHTS			
Depth with Handles	36 5/8"	Depth without Handles	34 1/8"
Depth without Door	23 7/8"	Depth (Total with Door Open)	48 1/2"
Height to Top of Case	69 7/8"	Height to Top of Door Hinge	70 1/4"
Width	35 3/4"	Width (Door Open 90° with Handle)	44 1/4"
Width (Door Open 90° without Handle)	40"	Door Edge Clearance with Handle	4 1/4"
Door Edge Clearance without Handle	2 1/8"	Installation Clearance	Sides 1/8" Top 1" Back 2"
Weight (Unit/Carton)	342 lbs./366 lbs.	Carton Dimensions (WxHxD)	38" x 73" x 39"

Handwritten signature or mark.

ELICA PRO SERIES
AREZZO

Lot 2254
N0011/21



SPECIFICATIONS

	28" Unit	34" Unit	40" Unit	46" Unit
Model:	EAR628S3 EAR628S4	EAR134S3 EAR134S4	EAR140S3 EAR140S4	EAR146S3 EAR146S4
Dimensions:	28 1/2"W x 22"D x 11 1/2"H	34 1/2"W x 22"D x 11 1/2"H	40 1/2"W x 22"D x 11 1/2"H	46 1/2"W x 22"D x 11 1/2"H
Blower Type (Internal):	600 CFM (4-speed)	1200 CFM (4-speed)	1200 CFM (4-speed)	1200 CFM (4-speed)
Blower Performance:				
Speed 1	90 CFM	380 CFM	380 CFM	380 CFM
Speed 2	330 CFM	660 CFM	660 CFM	660 CFM
Speed 3	990 CFM	990 CFM	990 CFM	990 CFM
Speed 4	600 CFM	1200 CFM	1200 CFM	1200 CFM
Noise (sones):				
Working Speed	Min:2, Max:9,6	Min:2,05, Max:7,5	Min:2,05, Max:7,5	Min:2,05, Max:7,5
Finish:	Stainless Steel			
Controls:	Fully retractable rotating knobs with blue backlighting			
Illumination:	2 LED, 7.5 Watts			
(replaceable lamps 1 intensity)	2 LED, 7.5 Watts			
Filter Type:	Dishwasher-Safe, Professional Stainless Steel			
Angled Baffle Filters:	1	2	2	3
Duct Transition:	10" Round with Backdraft Damper (top only)			
Installation Type:	Ducted Installation Only			
Electrical:	120V - 60 Hz			
CONSUMABLE PARTS:				
Replacement Grease Filter (1):	GF09EA	GF09GA	GF09FA	GF09EA

*Consumable parts are sold in units of one (1). Order accordingly

PLUS FEATURES

- HUSH SYSTEM** - An exclusive sound decoupling technology that effectively reduces sound levels by over 35%
- LED CONSUMER REPLACEABLE BULB** - High quality LED lighting usually requires a skilled technician to replace lamps. Avoid this expense with Ellica's new LED lamps that enable homeowners to replace in seconds
- SEAMLESS CRAFTSMANSHIP** - Heavy gauge stainless steel "Seamless" construction that delivers refined elegance.
- STAINLESS STEEL Baffle FILTERS WITH GREASE COLLECTORS** - Designed for high airflow cooling, the "S" shape design traps high volumes of grease
- PROFESSIONAL PERFORMANCE** - Special features and high performances for models with aspiration capacity between 600 and 1200 CFM's
- HEAT GUARD** - Senses extreme temperatures (>158 degrees) and automatically adjusts the blower speed to HIGH

Handwritten signature

10/21/21, 4:15 PM

Elca EAR628S4 Pro Series Arezzo 28 Inch Pro Style Cabinet Insert Hood Spec Sheet | Manualzz

> EARE28S4 (<https://manualzz.com/manual/ELCA/EARE28S4/>)

Elca EARE28S4 Pro Series Arezzo 28 Inch Pro Style Cabinet Insert Hood Spec Sheet

ADVERTISEMENT

Aire One - Furnace and AC Service

We Are One of the Leading Provider of Furnaces, Air Conditioners & More. aireone.com



ELICA PRO SERIES
AREZZO

*Lotaric
Nov 11/21*

 **elica**
aria nuova

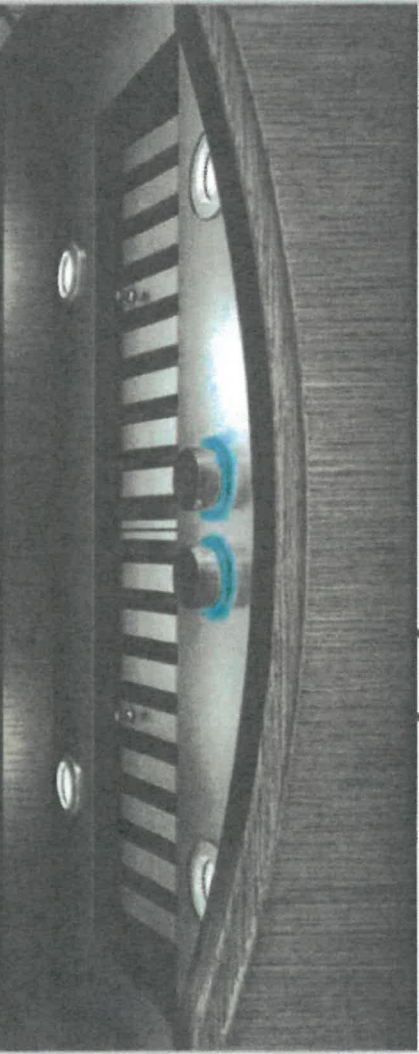

-  MOTOR SYSTEM
-  LED BACKLIGHT
-  3-AMM LOCK
-  DUAL COLLECTION
-  PROFESSIONAL PIPE CONNECT
-  HEAT SHIELD

ELICA'S EXCLUSIVE PLUS FEATURES

ADVERTISEMENT

1/3

Aire One

Family Owned since 1990

We Offer Furnace and Air Conditioner Installation & Sales.

>

Aire One - Furnace and AC Service

We Are One of the Leading Provider of Furnaces, Air Conditioners & More.

aireone.com



<https://manualzz.com/doc/55357/633/elca-eare28s4-pro-series-arezzo-28-inch-pro-style-cabine...>

1/3

Lotaric

THE
GALLERY
BY ZANCOR

ZANCOR

INTERIOR FINISHES ACKNOWLEDGEMENT / WAIVER

Purchaser accepts and acknowledges that the Builder reserves the right to substitute materials with those of equal or better quality where the manufacture, scheduling or delivery of materials may directly impact the Builder's ability to meet its' contractual obligations under the Agreement of Purchase and Sale.

UPGRADES/EXTRAS: All upgrades and additional selections indicated on the colour chart must be accompanied by an upgrade/extras sheet (PES) and full payment otherwise the selection will be invalid. All colour charts and upgrades/extras will not proceed until verified and signed by an authorized signing officer at the Vendor's head office. **CHANGES WILL NOT BE PERMITTED UPON COMPLETION AND SUBMISSION OF THE COLOUR CHART.**

PORCELAIN & NATURAL STONES: Due to the properties of natural stones including but not limited to marble, granite, quartz, no two pieces are exactly the same. Variations in colour, tone, granularity (pitting, fissures) and pattern are to be expected, including various lighting may affect the overall finished look. Stone tops are sealed at time of installation and should never be cleaned with lemon oil or vinegar. Stones are porous materials, therefore any spilled substance require immediate attention. Stone countertops require regular seal re-application as part of home maintenance. Purchaser acknowledges colour and product variations as well as natural imperfections may exist with the selection of natural stone materials and shall not hold the Vendor liable for provision of same.

STONE COUNTERTOP JOINTS: Purchaser is aware that one joint will be at each corner and on either side of slide-in-range (if applicable). It will also be where the length of the counter top exceeds the length of a stone slab. Slabs are usually approximately 5' x 8'.

CERAMIC TILES: Due to manufacturing, shade (dye lots), product variations may exist that can affect the overall look of the finished product. Although every effort will be made to ensure the colours and materials selected are as close as possible to the samples, the purchaser acknowledges that the sample tiles supplied in the Design Centre may not be identical to the materials installed in the home.

STAIR STAINS: Due to the natural properties of wood, many variables can affect the overall look of the finished product. Factors including but not limited to wood type, knotting, graining, density, age, humidity, and air temperature can result in substantial variations in stain intensity. The purchaser accepts that although the Vendor will do their best to match stain the unfinished stairs as close as possible to the pre-finished floors, it is not possible to have an identical match and that there may be shade differences between the two products.

CABINETRY: Due to the natural properties of wood, slight variations apparent with cabinetry are to be expected. This includes but not limited to wood species, wood grain, colour, finish, product variations, and natural imperfections are all factors that may affect the overall look of the finished product. Such factors make exact colour matching impossible. The type and intensity of lighting in the areas of designated cabinetry placement may also highlight characteristics of cabinetry finish. All cabinets shall be finished with a white melamine interior box unless a finished interior is upgraded. Due to building specifications and/or on-site conditions, certain cabinetry upgrades may not be possible. The purchaser acknowledges that the Builder cannot guarantee the cabinetry finish or provision of certain upgrades and shall not hold the Builder liable for provision of same.

UPGRADES/EXTRAS: All upgrades and additional selections indicated on the colour chart must be accompanied by an upgrade/extras sheet (PES) and full payment otherwise the selection will be invalid. All colour charts and upgrades/extras will not proceed until verified and signed by an authorized signing officer at the Vendor's head office. **CHANGES WILL NOT BE PERMITTED UPON COMPLETION AND SUBMISSION OF THE COLOUR CHART.**

HARDWOOD / LAMINATE FLOORING: Due to the properties of wood and laminate, many variables can affect the overall look of the finished product. Variations include but not limited to wood type or laminate finish, colour/stain and wood grain are significant factors that make exact colour matching impossible. The purchaser acknowledges that the hardwood flooring is a pre-finished product in a controlled environment. Expansion, compression and cupping are characteristics of hardwood flooring once installed in the home. The purchaser acknowledges these may become apparent over time and despite the Builders' efforts to install the hardwood flooring materials in keeping with good workmanship, the Builder shall not be responsible nor held liable for minor variances of fluctuation in hardwood flooring materials.

HARDWOOD / LAMINATE WAIVER:

I/We understand hardwood flooring is classified as a porous material and as such not recommended by the Builder in certain areas. I/We understand there is a concern due to possible water and other substances being frequently splashed or spilled onto the floor and in contravention of Ontario Building Code Section 9.30.1.2(1).

"Finished flooring bathrooms, kitchens, public entrance halls, laundry & general storage areas shall consist of resilient flooring, felted-synthetic-fibre floor coverings, concrete, terrazzo, ceramic tile, mosaic or other types of flooring providing similar degrees of water resistance."

I/We are prepared to assume full responsibility for any damage caused to the hardwood floor or subfloor due to moisture absorbency in the mentioned areas, and agree to waive any claims against the Township of residence, TARIION and/or the Builder in relation to the matter. ****SEE COLOUR CHART FOR LOCATIONS****

DATE

Nov 17/21

SITE

INNISFIL

LOT

2150

221 North Rivermade Road, Concord, Ontario L4K 3N7 * T: (905) 738-7030 F: (905) 738-5948