

CONSTRUCTION SUMMARY OF EXTRAS

Printed 2021-12-08 / 9:33 AM / Page 1 of 1

Site: CALEDON

Lot: 153-3

Model: HIGHLAND (RLTH-02) ELEV C

Purchaser: AJAY SINGH

Purchaser: KAMALJEET KAUR

Phone: 647.979.7541

Email: SIMKHUSHI@HOTMAIL.COM

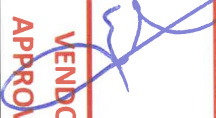

DESCRIPTION		DATE SELECTED
BONUS PACKAGE: 3 PIECE STAINLESS STEEL APPLIANCES WITH WHITE WASHER & DRYER	INCLUDED IN APS	
BONUS PACKAGE: STAINLESS STEEL HOOD FAN	INCLUDED IN APS	
BONUS PACKAGE: AIR CONDITIONING UNIT	INCLUDED IN APS	
STRUCTURALS		
1 CONVERT 5 FT BATHUB TO FRAMELESS GLASS SHOWER WITH STANDARD 2 X 2 TILES ON THE FLOOR, STANDARD WALL TILES AND STANDARD MARBLE & JAMB & LEF POTLIGHT IN LIEU OF TUB	03-Dec-21	
COLOURS		
1 KITCHEN BACKSPLASH- UP 3	03-Dec-21	
2 HARDWOOD- GREAT ROOM/ HALL/LANDINGS/ REC ROOM/ UPPER HALL- UP 1	03-Dec-21	
3 HARDWOOD- BEDROOMS- MASTER, BED 2 AND 3- UP 1	03-Dec-21	
4 MASTER BATH SHOWER FLOOR- UP 2	03-Dec-21	
5 MAIN BATH SHOWER FLOOR- UP 2	03-Dec-21	
6 MAIN BATH COUNTEROP, INCLUDES OVAL UNDERMOUNT SINK	03-Dec-21	
7 COMFORT HEIGHT- MASTER, MAIN	03-Dec-21	
8 METHOD MOEN 24" TOWEL BAR- YB2424- QTY 2- MASTER AND MAIN	03-Dec-21	
9 PIVOTING PAPER HOLDER- YB2408- QTY 4- MASTER, MAIN, POWDER X 2	03-Dec-21	
10 9" TOWEL BAR- YB2486- QTY 4- MASTER, MAIN, POWDER X 2- INSTALL NEAR SINK FOR HAND TOWEL	03-Dec-21	

ENTRANCES				
Main Foyer - FLOORING		NEW BYZANTINE ASSURO BLUE 12 X 24-BRICKED		
Mudroom - FLOORING		NEW BYZANTINE ASSURO BLUE 12 X 24-BRICKED		
Side Hall - FLOORING		NA		
Basement Foyer - FLOORING		NA		
KITCHEN				
Kitchen - FLOORING		NEW BYZANTINE ASSURO BLUE 12 X 24-BRICKED		
Breakfast - FLOORING		NEW BYZANTINE ASSURO BLUE 12 X 24-BRICKED		
Kitchen - CABINETS		SIERRA WHITE PVC		
Island - CABINETS		SIERRA WHITE PVC		
Servery - CABINETS		NA		
Kitchen - HANDLES/KNOBS		H800BC		
Kitchen - COUNTERTOP		BIANCO SARDO		
Island - COUNTERTOP		BIANCO SARDO		
Kitchen - BACKSPLASH		TAVELLA SATIN GRAPHITE 3 X 6- UP 3		
Kitchen - SINK		STD		
Kitchen - FAUCET		STD		
GREAT ROOM / DINING / LIVING / DEN / OFFICE / BASEMENT				
Family / Great Room - FLOORING		KENTWOOD OAK STURGEON 3 1/3" X 3/4" - UP 1		
Main Hall - FLOORING		KENTWOOD OAK STURGEON 3 1/3" X 3/4" - UP 1		
Dining / Living Room - FLOORING		KENTWOOD OAK STURGEON 3 1/3" X 3/4" - UP 1		
Library / Den - FLOORING		NA		
Basement Rec Room - FLOORING		KENTWOOD OAK STURGEON 3 1/3" X 3/4" - UP 1		
STAIRS				
Railing Details - PICKETS		BLACK METAL SINGLE COLLAR W/ ALT PLAIN		
Railing Details - POSTS		2 3/4" TURNED OAK POST		
Railing Details - HANDRAIL		2 1/2" OVAL OAK HANDRAIL		
Stair Stain - MAIN STAIRS		STAIN STAIRS TO MATCH HARDWOOD AS CLOSE AS POSSIBLE		
Stair Stain - BASEMENT STAIRS (if applicable)		NA		
Stair Stain - SERVICE STAIRS (if applicable)		NA		
POWDER ROOM				
Powder Room - FLOORING- SF & GF		NEW BYZANTINE ASSURO BLUE 12 X 24-BRICKED		
Powder Room - CABINETS- SF & GF		SIERRA WHITE PVC		
Powder Room - COUNTERTOP- SF & GF		BIANCO CARRARA		
Powder Room - SINK		STD		
Powder Room - FAUCET		STD		
2ND FLOOR				
Upper Hall - FLOORING		KENTWOOD OAK STURGEON 3 1/3" X 3/4" - UP 1		
Master Bedroom - FLOORING		KENTWOOD OAK STURGEON 3 1/3" X 3/4" - UP 1		
Bedroom 2 - FLOORING		KENTWOOD OAK STURGEON 3 1/3" X 3/4" - UP 1		
Bedroom 3 - FLOORING		KENTWOOD OAK STURGEON 3 1/3" X 3/4" - UP 1		
Bedroom 4 - FLOORING		NA		
Bedroom 5 - FLOORING		NA		
Master Ensuite - FLOORING		NEW BYZANTINE PENTELLIC GREY 12 X 24- BRICKED		
Master Ensuite - SHOWER WALL		NEW BYZANTINE PENTELLIC GREY 12 X 24- STACKED VERTICAL		
Master Ensuite - SHOWER FLOOR		MARBLE ICEBURG 2 X 4- UP 2		
Master Ensuite - SHOWER JAMB		PERLATO ROYALE		
Master Ensuite - CABINETS		EURO LARICE BIANCO- COMFORT HEIGHT		
Master Ensuite - HANDLES/KNOBS		H800BC		
Master Ensuite - COUNTERTOP		PERLATO ROYALE		
Master Ensuite - SINK(S)	STD	Master Ensuite - FAUCET(S)	STD	
***FOR TRADE USE***				
Any upgrades in the colour chart must be accompanied with a PES. It is the responsibility of all Trades to inform the builder of any discrepancies on sketches, PES and/or colour charts <u>PRIOR</u> to installation.		CALEDON 153-3		
		PURCHASER INITIALS	VENDOR APPROVAL	



2ND FLOOR CONTINUED ...									
Main Bath - FLOORING		NEW BYZANTINE PENTELLIC GREY 12 X 24- BRICKED							
Main Bath - TUB / SHOWER WALL		NEW BYZANTINE PENTELLIC GREY 12 X 24- STACKED VERTICAL							
Main Bath - SHOWER FLOOR		MARBLE ICEBURG 2 X 4- UP 2							
Main Bath - SHOWER JAMB		PERLATO ROYALE							
Main Bath - CABINETS		EURO LARICE BIANCO- COMFORT HEIGHT							
Main Bath - HANDLES/KNOBS		H800BC							
Main Bath - COUNTERTOP		PERLATO ROYALE							
Main Bath - SINK(s)		4220-CFY	Main Bath - FAUCET(s)		STD				
Shared Bath- FLOORING		NA							
Shared Bath- TUB / SHOWER WALL		NA							
Shared Bath- SHOWER FLOOR		NA							
Shared Bath- SHOWER JAMB		NA							
Shared Bath- CABINETS		NA							
Shared Bath- HANDLES/KNOBS		NA							
Shared Bath- COUNTERTOP		NA							
Shared Bath- SINK(s)		NA	Shared Bath - FAUCET(s)		NA				
Ensuite Bath - FLOORING		NA							
Ensuite Bath - TUB / SHOWER WALL		NA							
Ensuite Bath - SHOWER FLOOR		NA							
Ensuite Bath - SHOWER JAMB		NA							
Ensuite Bath - CABINETS		NA							
Ensuite Bath - HANDLES/KNOBS		NA							
Ensuite Bath - COUNTERTOP		NA							
Ensuite Bath - SINK(s)		NA	Ensuite Bath - FAUCET(s)		NA				
LAUNDRY									
Laundry - FLOORING		NEW BYZANTINE ASSURO BLUE 12 X 24- BRICKED							
Laundry - CABINETS		SIERRA WHITE PVC	Laundry - HANDLES/KNOBS		H800BC				
Laundry - COUNTERTOP		8830-58	Laundry - SINK		STD				
Laundry - BACKSPASH		NA	Laundry - FAUCET		STD				
TRIM / PAINT									
Casing/Baseboards		STD							
Interior Doors		STD							
Interior Door Hardware		STD							
PAINT - Throughout		WARM GREY							
FIREPLACE									
Location / Insert / Mantle		STD							
ACCESSORIES									
Mirrors	YES	BATH ACCESSORIES		H800RADE					
APPLIANCE REQUIREMENTS									
GAS LINE TO BBQ	STD	ELECTRICAL for Built-in Oven		DECLINED					
GAS LINE & ELECTRICAL TO STOVE	DECLINED	ELECTRICAL for Built-in Micro		DECLINED					
GAS LINE & ELECTRICAL TO DRYER	DECLINED	ELECTRICAL for Cooktop		DECLINED					
HOOD FAN VENT SIZE	6" STD	ELECTRICAL for Bar Fridge		DECLINED					
WATERLINE to Fridge	DECLINED								
DISCLAIMER		INITIALS							
Any changes to the colour chart after signing are subject to a <b>\$5000</b> administration fee plus costs									
Purchaser has checked and acknowledged accuracy of colour and selections before signing.									
Colours of all materials are as close as possible to Builders selection but not necessarily identical due to dye lot variances in manufacturing/manufacturers. Due to construction progress some items may have been pre-selected or installed. In this event the Vendor's selection must be accepted by the purchaser									
SITE / LOT:		CALEDON		AJAY SINGH		153-3 0			
PURCHASER(S):		AJAY SINGH							
PURCHASER(S):		KAMALJEET KAUR							
CONTACT:		647.979.7541		0					
***FOR TRADE USE***									
Any upgrades in the colour chart must be accompanied with a PES. It is the responsibility of all Trades to inform the builder of any discrepancies on sketches, PES and/or colour charts PRIOR to installation.									
		PURCHASER SIGNATURE		Ajay Singh					
		PURCHASER SIGNATURE		Jillian					
		DÉCOR CONSULTANT		JILLIAN					
		Vendor APPROVAL		Kamaleet Kaur					
**PAGE 2 OF 2**									

1st/153-3  
Dec 3/21

# HIGHLAND RLTH-02

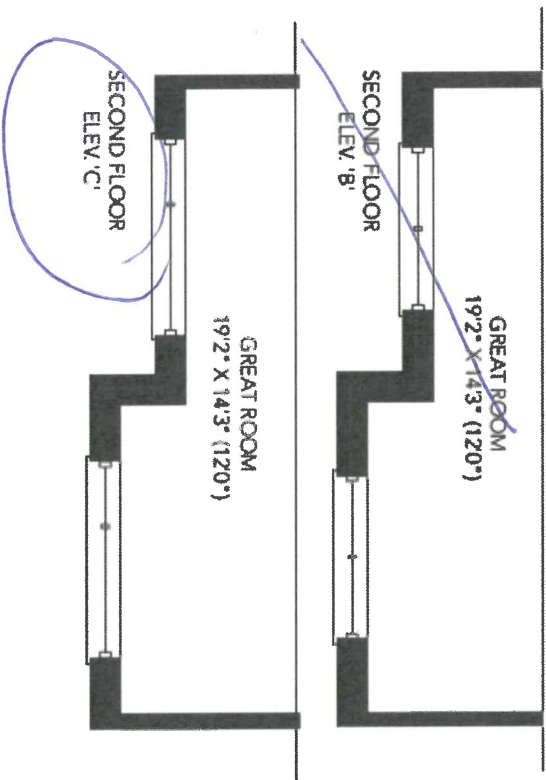
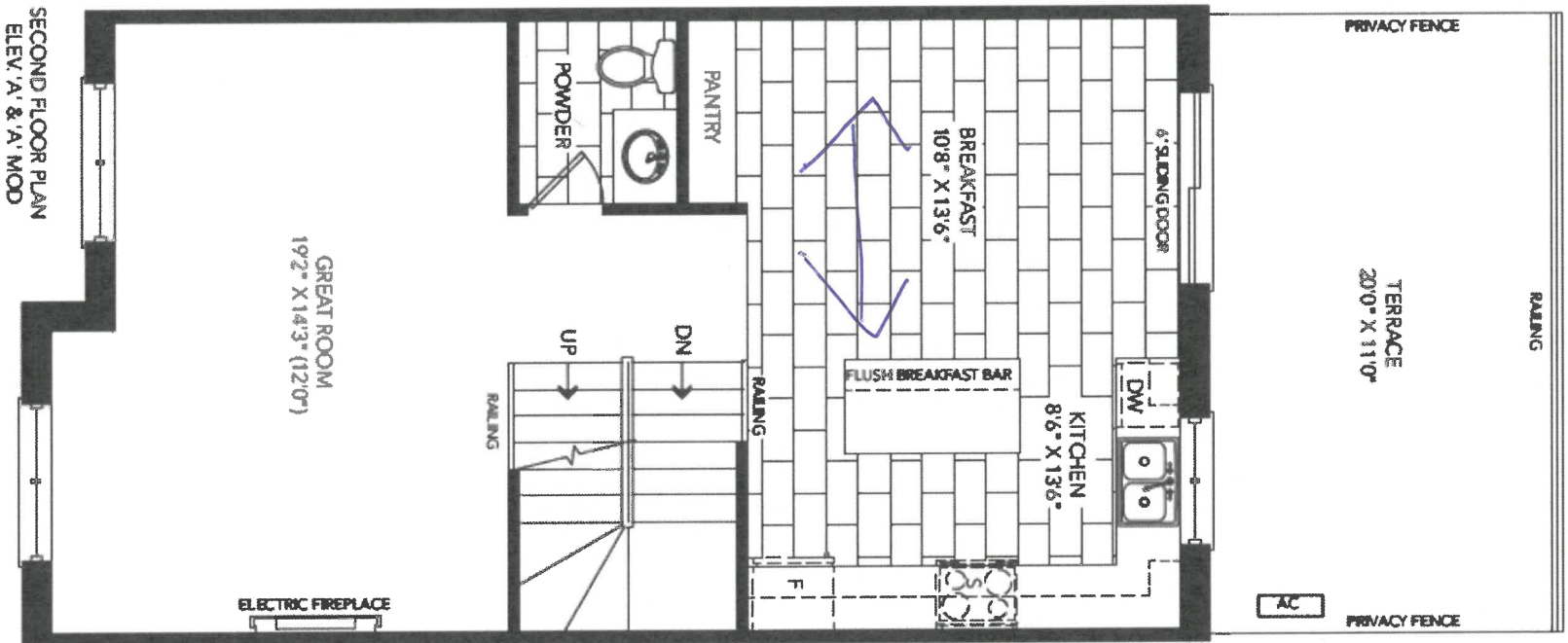

Handwritten signature



lot 153-3  
Dec 3/21

# HIGHLAND RLTH-02

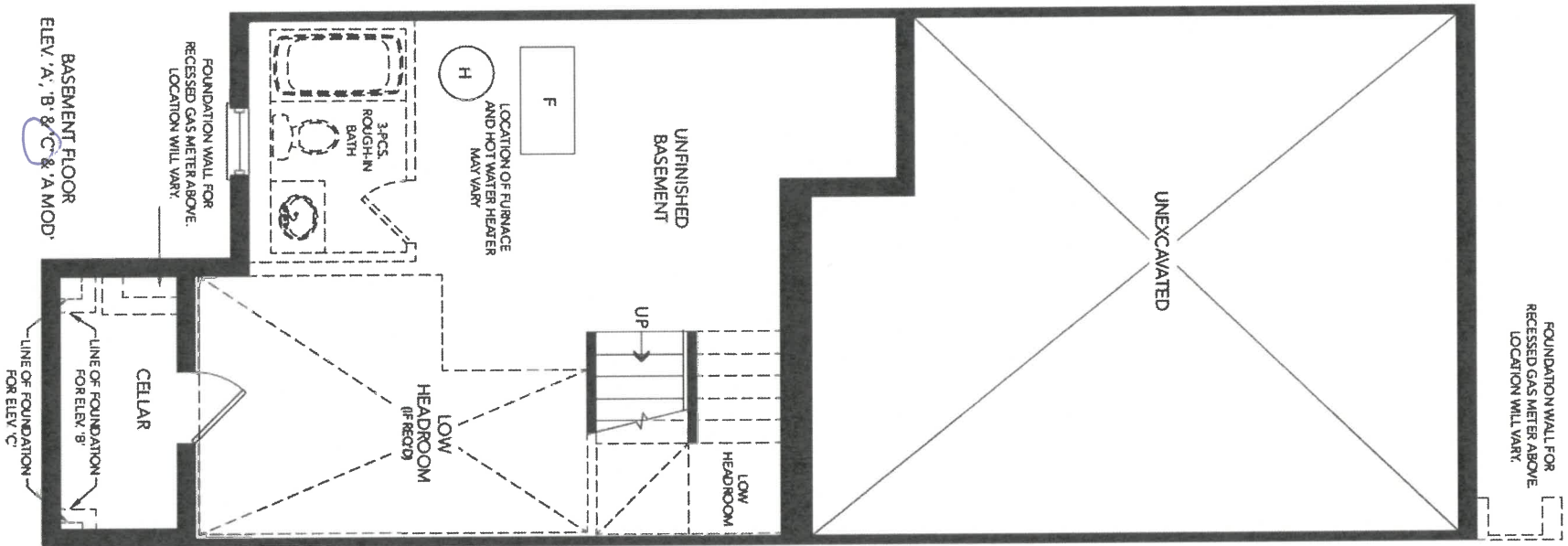

153-3  
Dec 3/21



10+153-3  
Dec 3/21

# HIGHLAND RLTH-02

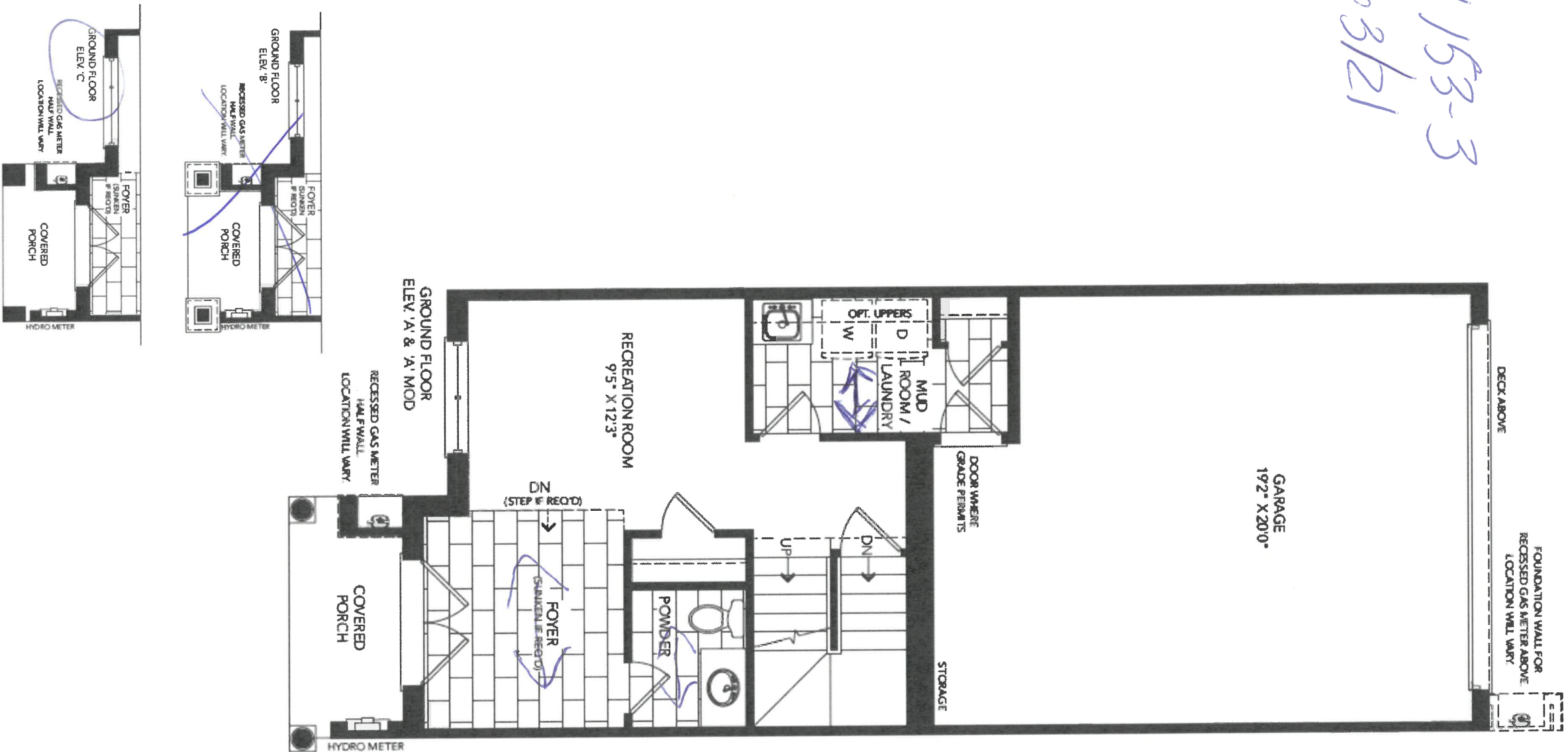

Handwritten signature

APPLIANCE ACKNOWLEDGEMENT

CONTACT: Steve Miller - Appliance Canada (905) 660-2424 / smiller@appliancecanada.com

- It is the Purchaser's responsibility to coordinate delivery, installation and hook up of appliances and to ensure they are installed as per Manufacturers specifications after closing.

STANDARD APPLIANCE OPENINGS provided by Zancor:

\*Standard appliance openings are approximate and the minimum required. Sizes may vary due to onsite condition and/or when modifications have been made to the cabinetry.

- Fridge Opening 36" x 74" Accepts Standard Openings \*\*Initial
- Stove Opening 30"
- Hood Fan Opening 30"
- Hood Fan & Vent 6" with Under Cabinet Hood
- Dishwasher Opening 24"

OPTIONAL UPGRADED APPLIANCES to be provided by Homeowner:

- **\*\*Specs/information sheets are required and it is the responsibility of the homeowner to provide this to Zancor Homes by the due date that has been provided. If appliance specs are not submitted, Zancor Homes will not be responsible for any necessary requirements and the standard opening will be built.**

- Upgraded Appliance Specs are DUE 2 WEEKS FROM SIGNED DATE OF COLOUR CHART (if not received during appointment)

INITIAL

- **\*\*Specs that require changes/modifications after this date will not be accepted\*\*\***

- NOTE: Any upgraded appliances are to be paid by the Purchaser, directly to the appliances company.

- Additional charges to the Purchaser may apply for cabinetry, electrical and plumbing in order to accommodate the specs given by the homeowner.

FRIDGE UPGRADE

- ☐ Built-in
- ☐ Paneled \*\*Panel to match required
- ☐ Integrated / Flush Inset
- ☐ Waterline

RANGE UPGRADE

\*Larger hood fan CFM might be required, which need a larger vent

- ☐ 36" \*\*Hood fan opening must be the same size or larger (8" vent might be required)
- ☐ 48" \*\*Hood Fan opening must be the same size or larger (8" or 10" vent required)
- ☐ Gas Range \*\*gas line and electrical required & sold separately
- ☐ Induction \*\*electrical required & sold separately
- ☐ Cooktop (Apron Front) \*\*Countertop Cut-out required & sold separately
- ☐ Cooktop (Drop-in) \*\*countertop Cut-out required & sold separately

HOOD FAN & VENT UPGRADE

- ☐ 8 Inch \*\*Required for 600 CFM
- ☐ 10 Inch
- ☐ Chimney Hood Fan \*\*Vent must be centred
- ☐ Insert / Liner

WALL OVEN/MICRO UPGRADE

- \*Electrical required
- ☐ Single Wall Oven \*\*electrical required & sold separately
- ☐ Double Wall Oven \*\*electrical required & sold separately
- ☐ Steam Oven \*\*electrical required & sold separately
- ☐ Warming Drawer \*\*electrical required & sold separately
- ☐ Over The Range Microwave (OTR)
- ☐ Built-In Microwave \*\*Trim Kit required \*\*electrical required & sold separately

DATE 1003/21

CALEDON

SITE

LOT 153-3

\*\* Any upgrades checked in this appliance form must be accompanied with specs provided by the Purchaser.  
\*\*It is the responsibility of the trade to inform the Builder of any discrepancies with specs, sketches, extras and/or colour chart PRIOR to production/installation.

ZANCOR

221 North Rivermede Road, Concord, Ontario L4K 3N7 \* T: (905) 738.7010 F: (905) 738.5948



221 North Rivermede Road, Concord, Ontario L4K 3N7 \* T: (905) 738.7010 F: (905) 738.5948

Purchaser accepts and acknowledges that the Builder reserves the right to substitute materials with those of equal or better quality where the manufacture, scheduling or delivery of materials may directly impact the Builder's ability to meet its' contractual obligations under the Agreement of Purchase and Sale.

**UPGRADES/EXTRAS:** All upgrades and additional selections indicated on the colour chart must be accompanied by an upgrades/extras sheet (PES) and full payment otherwise the selection will be invalid. All colour charts and upgrades/extras will not proceed until verified and signed by an authorized signing officer at the Vendor's head office. **CHANGES WILL NOT BE PERMITTED UPON COMPLETION AND SUBMISSION OF THE COLOUR CHART.**

**PORCELAIN & NATURAL STONES:** Due to the properties of natural stones including but not limited to **marble, granite, quartz**, no two pieces are exactly the same. Variations in colour, tone, granularity (pitting, fissures) and pattern are to be expected, including various lighting may affect the overall finished look. Stone tops are sealed at time of installation and should never be cleaned with lemon oil or vinegar. Stones are porous materials, therefore any spilled substance require immediate attention. Stone countertops require regular seal re-application as part of home maintenance. Purchaser acknowledges colour and product variations as well as natural imperfections may exist with the selection of natural stone materials and shall not hold the Vendor liable for provision of same.

**STONE COUNTERTOP JOINTS:** Purchaser is aware that one joint will be at each corner and on either side of slide-in-range (if applicable). It will also be where the length of the counter top exceeds the length of a stone slab. Slabs are usually approximately 5'x 8'.

**CERAMIC TILES:** Due to manufacturing, shade (dye lots), product variations may exist that can affect the overall look of the finished product. Although every effort will be made to ensure the colours and materials selected are as close as possible to the samples, the purchaser acknowledges that the sample tiles supplied in the Design Centre may not be identical to the materials installed in the home.

**STAIR STAINS:** Due to the natural properties of wood, many variables can affect the overall look of the finished product. Factors including but not limited to wood type, knotting, graining, density, age, humidity, and air temperature can result in substantial variations in stain intensity. The purchaser accepts that although the Vendor will do their best to match stain the unfinished stairs as close as possible to the pre-finished floors, it is not possible to have an identical match and that there MAY be shade differences between the two products.

**CABINETRY:** Due to the natural properties of wood, slight variations apparent with cabinetry are to be expected. This includes but not limited to wood species, wood grain, colour, finish, product variations, and natural imperfections are all factors that may affect the overall look of the finished product. Such factors make exact colour matching impossible. The type and intensity of lighting in the areas of designated cabinetry placement may also highlight characteristics of cabinetry finish. All cabinets shall be finished with a white melamine interior box unless a finished interior is upgraded. Due to building specifications and/or on-site conditions, certain cabinetry upgrades may not be possible. The purchaser acknowledges that the Builder cannot guarantee the cabinetry finish or provision of certain upgrades and shall not hold the Builder liable for provision of same.

**UPGRADES/EXTRAS:** All upgrades and additional selections indicated on the colour chart must be accompanied by an upgrades/extras sheet (PES) and full payment otherwise the selection will be invalid. All colour charts and upgrades/extras will not proceed until verified and signed by an authorized signing officer at the Vendor's head office. **CHANGES WILL NOT BE PERMITTED UPON COMPLETION AND SUBMISSION OF THE COLOUR CHART.**

**HARDWOOD / LAMINATE FLOORING:** Due to the properties of wood and laminate, many variables can affect the overall look of the finished product. Variations include but not limited to wood type or laminate finish, colour/stain and wood grain are significant factors that make exact colour matching impossible. The purchaser acknowledges that the hardwood flooring is a pre-finished product in a controlled environment. Expansion, compression and cupping are characteristics of hardwood flooring once installed in the home. The purchaser acknowledges these may become apparent over time and despite the Builders' efforts to install the hardwood flooring materials in keeping with good workmanship, the Builder shall not be responsible nor held liable for minor variances of fluctuation in hardwood flooring materials.

#### HARDWOOD / LAMINATE WAIVER:

I/We understand hardwood flooring is classified as a porous material and as such not recommended by the Builder in certain areas. I/We understand there is a concern due to possible water and other substances being frequently splashed or spilled onto the floor and in contravention of Ontario Building Code Section 9.30.1.2(1).

*"Finished flooring bathrooms, kitchens, public entrance halls, laundry & general storage areas shall consist of resilient flooring, felted-synthetic-fibre floor coverings, concrete, terrazzo, ceramic tile, mastic or other types of flooring providing similar degrees of water resistance."*

I/We are prepared to assume full responsibility for any damage caused to the hardwood floor or subfloor due to moisture absorbcency in the mentioned areas, and agree to waive any claims against the Township of residence, TARIION and/or the Builder in relation to the matter. **\*\*SEE COLOUR CHART FOR LOCATIONS\*\***

DATE	2023/12	SITE	CALEDON	LOT	153-3
------	---------	------	---------	-----	-------

221 North Rivermede Road, Concord, Ontario L4K 3N7 \* T: (905) 738.7010 F: (905) 738.5948

HOME AUTOMATION  
(Cable, CAT5/6, Telephone)

INCLUDED IN SCHEDULE "A" IN AGREEMENT OF PURCHASE AND SALE:

- Rough-in for Central Vacuum system piped to garage
- Rough-in for Telephone (2) locations
- Rough-in for Cable TV (2) locations
- Rough-in for Cat-6 Network (3) locations

OPTION 1:

I/we the Homeowner(s) have chosen to contact the Home Automation Company to select the locations of the rough-ins for Cable, CAT5, Telephone as included in our Agreement of Purchase Sale.

I/we the Homeowner(s) will contact the trade within 4 weeks of the date of this release to select locations of the standard rough-ins review other optional products for purchase.

Trade: Artistic Smart Homes  
Phone: (905) 850-9386  
Location: 8601 Jane Street  
Concord, Ont L4K 5N9

Should the homeowner not make these selections within the sufficient time provided, the rough-ins as mentioned above will be installed in locations at the Vendor's discretion.

Homeowner(s) Initial

BA

OPTION 2:

I/we the Homeowner(s) acknowledge that if we do not contact the home automation company, I/we the Homeowner(s) have agreed to the Vendor locations for the standard rough-ins for Cable, CAT6, Telephone that are included in the Agreement of Purchase and Sale.

Homeowner(s) Initial

Am

DATE

Dec 3/21

SITE

CALEDON

LOT

153-3

BRICK/JOINT PATTERN INSTALLATION  
RELEASE FORM

FLOOR TILES \*Brick installation is standard\*

WALL TILES \*Brick installation requires an additional charge and must be included on the extras if selected\*

(Large tiles installation for floor and wall) – ½ Brick

Please be advised it has come to our attention, that due to production, many of the over-sized and odd shaped, man-made tiles (i.e. porcelain & ceramic), have been found to have a slight bow in the tile. It is a standard occurrence with all suppliers and manufacturers.

It is therefore recommended, that if and when a purchaser requests to install one of these tiles in a brick-joint pattern, that it be installed  $\leq$  1/4 ½ brick pattern, to try to avoid lippage. Attached with this letter, you will find a layout of the ¾ brick installation that has been recommended.

LOCATIONS:

All floors

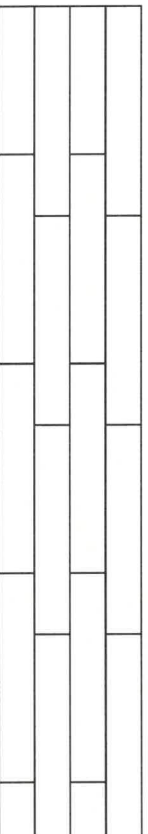

Please understand, even in using this ¾ brick installation, there may still be minimal lippage which cannot fully be eliminated.

Hence, when there is a request for brick-joint installation, Zancor Homes and their contractor, cannot be held responsible for this matter.

Homeowner(s) Initial

And 182

(Small tile installation for walls) – ½ Brick

Purchaser requests to install small wall tiles on a backsplash or shower wall in a brick-joint pattern, that it be installed on a ½ brick pattern.

LOCATIONS:

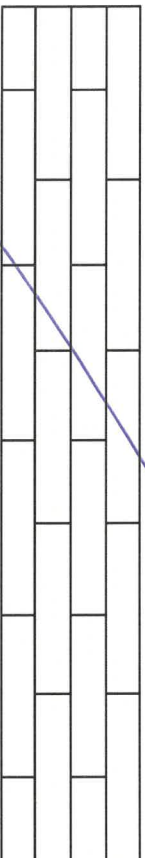

Homeowner(s) Initial

CALEDON

DATE

Dec 3/21

SITE

LOT

153-3



Stone Countertop Edge Profiles

\*\* Where applicable as per site specifications \*\*

STANDARD EDGE FOR KITCHEN & VANITIES

Standard Countertop Edge in  
Kitchen



Standard Countertop Edge in  
Vanity

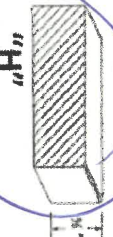

Homeowner(s) Initial DM 12

OPTION (1) EDGE FOR KITCHEN & VANITIES \$250

Optional Edge in Kitchen

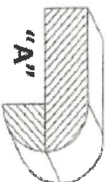
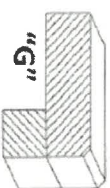
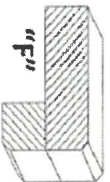
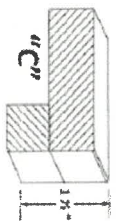

Optional Edge in Bathroom

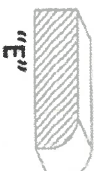
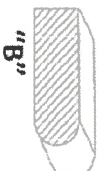
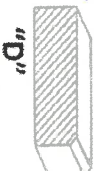

Homeowner(s) Initial \_\_\_\_\_

OPTION (2) EDGE FOR KITCHEN & VANITIES CUSTOM PRICING

Optional Edge for Kitchen

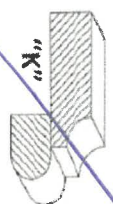
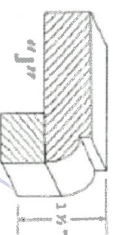
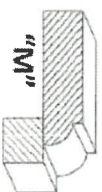
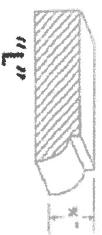

Optional Edge in Vanity

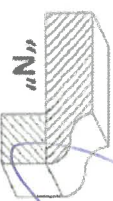
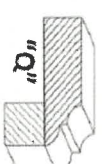
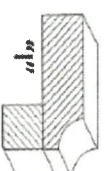
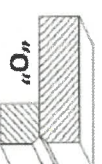
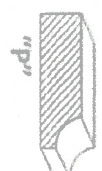

Homeowner(s) Initial \_\_\_\_\_

DATE

Dec 3/21

SITE

**CALEDON**

LOT

153-3