

Site:

Lot:

Model:

Purchaser:

Purchaser:

Phone:

Email:

BROOKLIN NOW TOWNS

9-57

DISCOVER (RLT-03), INTERIOR END

RYAN MICHAEL IABONI

0

416.668.0522

RYAN.IABONI@RWM.CA



DESCRIPTION		DATE SELECTED
	BONUS PACKAGE: 3 PIECE STAINLESS STEEL APPLIANCES WITH WHITE FRONT LOAD WASHER & DRYER	INCLUDED IN APS
	BONUS PACKAGE: STAINLESS STEEL HOOD FAN	INCLUDED IN APS
	BONUS PACKAGE: AIR CONDITIONING UNIT	INCLUDED IN APS
#1	KITCHEN COUNTERTOP- UP 3	2-Dec-21
#2	KITCHEN BACKSPLASH- UP 3	02-Dec-21
#3	HARDWOOD- RECREATION ROOM, HALL/ LANDINGS/ GREAT ROOM, KITCHEN/SERVERY/ LIVING/DINING/ UPPERHALL- UP 1	02-Dec-21
#4	STAIN FOR STAIRS TO MATCH HARDWOOD AS CLOSE AS POSSIBLE- 2 FLIGHTS	02-Dec-21
#5	HARDWARE FOR KITCHEN CABINETS	02-Dec-21
#6	KITCHEN - BLANCO SUPER SINGLE 401518	02-Dec-21
#7	TILES - REQUESTING THAT ON FLOORS AND WALLS - GROUT COLOUR TO BE AS LIGHT AS POSSIBLE	02-Dec-21
#8	TILES - REQUESTING THAT TILES TO BE INSTALLED AS CLOSE AS POSSIBLE (TIGHT JOINTS)	02-Dec-21
#9	MAIN BATH COUNTERTOP- UP 1, INCLUDES OVAL UNDERMOUNT SINK- 4220CFY	02-Dec-21
#10	MASTER COUNTERTOP- UP 1, INCLUDES OVAL UNDERMOUNT SINKS- 4220CFY	02-Dec-21
#11	COMFORT HEIGHT X 2- MASTER AND MAIN	02-Dec-21
#12	KITCHEN SINK- BLANCO QUARTUS R15- 401518	02-Dec-21

ZANCOR HOMES COLOUR CHART

ENTRANCES				
Main Foyer - FLOORING		NEW BYZANTINE PENTELLIC GREY 12 X 24- BRICKED		
Mudroom - FLOORING		NEW BYZANTINE PENTELLIC GREY 12 X 24- BRICKED		
Side Hall - FLOORING		NA		
Basement Foyer - FLOORING		NA		
KITCHEN				
Kitchen - FLOORING		NORTHERN SOLID SAW SELECT V PEARL WHITE 3 1/4" - GOTHAM- UP 1		
Breakfast - FLOORING		NORTHERN SOLID SAW SELECT V PEARL WHITE 3 1/4" - GOTHAM- UP 1		
Kitchen - CABINETS		EURO LARICE BIANCO		
Island - CABINETS		EURO LARICE BIANCO		
Servery - CABINETS		EURO LARICE BIANCO		
Kitchen - HANDLES/KNOBS		H800BC128		
Kitchen - COUNTERTOP		CALCATTIA GOLD- UP 3		
Island - COUNTERTOP		CALCATTIA GOLD- UP 3		
Kitchen - BACKSPLASH		TAVELLA SATIN POLVERE 3 X 6		
Kitchen - SINK		BLANCO QUARTUS R15- 401518		
Kitchen - FAUCET		STD		
GREAT ROOM / DINING / LIVING / DEN / OFFICE / BASEMENT				
Dining Room - FLOORING		NORTHERN SOLID SAW SELECT V PEARL WHITE 3 1/4" - GOTHAM- UP 1		
Living Room - FLOORING		NORTHERN SOLID SAW SELECT V PEARL WHITE 3 1/4" - GOTHAM- UP 1		
Great Room - FLOORING		NORTHERN SOLID SAW SELECT V PEARL WHITE 3 1/4" - GOTHAM- UP 1		
Library / Den - FLOORING		NA		
Basement Rec Room - FLOORING		NORTHERN SOLID SAW SELECT V PEARL WHITE 3 1/4" - GOTHAM- UP 1		
STAIRS				
Railing Details - PICKETS		BLACK METAL SINGLE COLLAR W/ ALT PLAIN		
Railing Details - POSTS		2 3/4" TURNED OAK POST		
Railing Details - HANDRAIL		2 1/2" OVAL OAK HANDRAIL		
Stair Stain - MAIN STAIRS		STAIN STAIRS TO MATCH HARDWOOD AS CLOSE AS POSSIBLE		
Stair Stain - BASEMENT STAIRS (if applicable)		STAIN STAIRS TO MATCH HARDWOOD AS CLOSE AS POSSIBLE		
Stair Stain - SERVICE STAIRS (if applicable)				
POWDER ROOM				
Powder Room - FLOORING-- SF & GF		NEW BYZANTINE PENTELLIC GREY 12 X 24- BRICKED		
Powder Room - CABINETS		NA		
Powder Room - COUNTERTOP		NA		
Powder Room - SINK		STD		
Powder Room - FAUCET		STD		
2ND FLOOR				
Upper Hall - FLOORING		NORTHERN SOLID SAW SELECT V PEARL WHITE 3 1/4" - GOTHAM- UP 1		
Master Bedroom - FLOORING		T20 OPENING NIGHT		
Bedroom 2 - FLOORING		T20 OPENING NIGHT		
Bedroom 3 - FLOORING		T20 OPENING NIGHT		
Bedroom 4 - FLOORING		NA		
Bedroom 5 - FLOORING		NA		
Master Ensuite - FLOORING		NEW BYZANTINE ASSURO BLUE 12 X 24- BRICKED		
Master Ensuite - SHOWER WALL		NEW BYZANTINE ASSURO BLUE 12 X 24- STACKED VERTICAL		
Master Ensuite - SHOWER FLOOR		WHITE 2 X 2		
Master Ensuite - SHOWER JAMB		BIANCO CARRARA		
Master Ensuite - CABINETS		EURO OLMO CARISMA- COMFORT HEIGHT		
Master Ensuite - HANDLES/KNOBS		H800BC		
Master Ensuite - COUNTERTOP		BIANCO LUNA MARBLE- UP 1		
Master Ensuite - SINK(s)	4220CFY X 2	Master Ensuite - FAUCET(s)	STD	
***FOR TRADE USE***				
Any upgrades in the colour chart must be accompanied with a PES. It is the responsibility of all trades to inform the builder of any discrepancies on sketches, PES and/or colour charts <u>PRIOR</u> to installation.		BROOKLIN	9-57	
**PAGE 1 OF 2**		PURCHASER INITIALS	VENDOR APPROVAL	



ZANCOR HOMES COLOUR CHART

PRINTED 2021-12-02, 12:59 PM

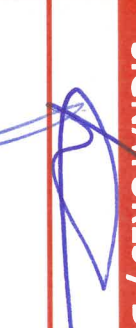
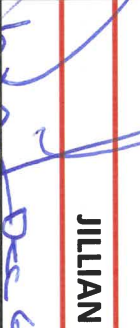
2ND FLOOR CONTINUED...									
Main Bath - FLOORING		NEW BYZANTINE ASSURO BLUE 12 X 24- BRICKED							
Main Bath - TUB / SHOWER WALL		NEW BYZANTINE ASSURO BLUE 12 X 24- STACKED HORIZONTAL							
Main Bath - SHOWER FLOOR		NA							
Main Bath - SHOWER JAMB		NA							
Main Bath - CABINETS		EURO OLMO CARISMA- COMFORT HEIGHT							
Main Bath - HANDLES/KNOBS		H800BC							
Main Bath - COUNTERTOP		BIANCO LUNA MARBLE- UP 1							
Main Bath - SINK(s)		4220CFY X 1		Main Bath - FAUCET(s)		STD			
Shared Bath - FLOORING		NA							
Shared Bath - TUB / SHOWER WALL		NA							
Shared Bath - SHOWER FLOOR		NA							
Shared Bath - SHOWER JAMB		NA							
Shared Bath - CABINETS		NA							
Shared Bath - HANDLES/KNOBS		NA							
Shared Bath - COUNTERTOP		NA							
Shared Bath - SINK(s)		NA		Shared Bath - FAUCET(s)		NA			
Ensuite Bath - FLOORING		NA							
Ensuite Bath - TUB / SHOWER WALL		NA							
Ensuite Bath - SHOWER FLOOR		NA							
Ensuite Bath - SHOWER JAMB		NA							
Ensuite Bath - CABINETS		NA							
Ensuite Bath - HANDLES/KNOBS		NA							
Ensuite Bath - COUNTERTOP		NA							
Ensuite Bath - SINK(s)		NA		Ensuite Bath - FAUCET(s)		NA			
LAUNDRY									
Laundry - FLOORING		NEW BYZANTINE ASSURO BLUE 12 X 24-BRICKED		Laundry - HANDLES/KNOBS		NA			
Laundry - CABINETS		NA		Laundry - SINK		STD			
Laundry - COUNTERTOP		NA		Laundry - FAUCET		STD			
Laundry - BACKSPLASH		NA							
TRIM / PAINT									
Casing/Baseboards		STD							
Interior Doors		STD							
Interior Door Hardware		STD							
PAINT - Throughout		COOL WHITE							
FIREPLACE									
Location / Insert / Mantle		NA							
ACCESSORIES									
Mirrors		YES		BATH ACCESSORIES		DO NOT INSTALL			
APPLIANCE REQUIREMENTS									
GAS LINE TO BBQ		STD		ELECTRICAL for Built-in Oven		DECLINED			
GAS LINE & ELECTRICAL TO STOVE		DECLINED		ELECTRICAL for Built-in Micro		DECLINED			
GAS LINE & ELECTRICAL TO DRYER		DECLINED		ELECTRICAL for Cooktop		DECLINED			
HOOD FAN VENT SIZE		6" STD		ELECTRICAL for Bar Fridge		DECLINED			
WATERLINE to Fridge		DECLINED							
DISCLAIMER									
Any changes to the colour chart after signing are subject to a <b>\$5000</b> administration fee plus costs									
Purchaser has checked and acknowledged accuracy of colour and selections before signing.									
Colours of all materials are as close as possible to Builders selection but not necessarily identical due to dye lot variances in manufacturing/manufacturers. Due to construction progress some items may have been pre-selected or installed. In this event the Vendors's selection must be accepted by the purchaser									
SITE / LOT:		BROOKLIN		LOT		9-57		INITIALS	
PURCHASER(S):		RYAN MICHAEL IABONI							
PURCHASER(S):		0							
CONTACT:		416.668.0522		RYAN.IABONI@RWM.CA					
***FOR TRADE USE***									
Any upgrades in the colour chart must be accompanied with a PES. It is the responsibility of all Trades to inform the builder of any discrepancies on sketches, PES and/or colour charts PRIOR to installation.									
<div>ZANCOR HOMES</div>		PURCHASER SIGNATURE				JILLIAN			
		PURCHASER SIGNATURE							
		DÉCOR CONSULTANT							
**PAGE 2 OF 2**		Vendor APPROVAL							

149-57  
Dec 2/21

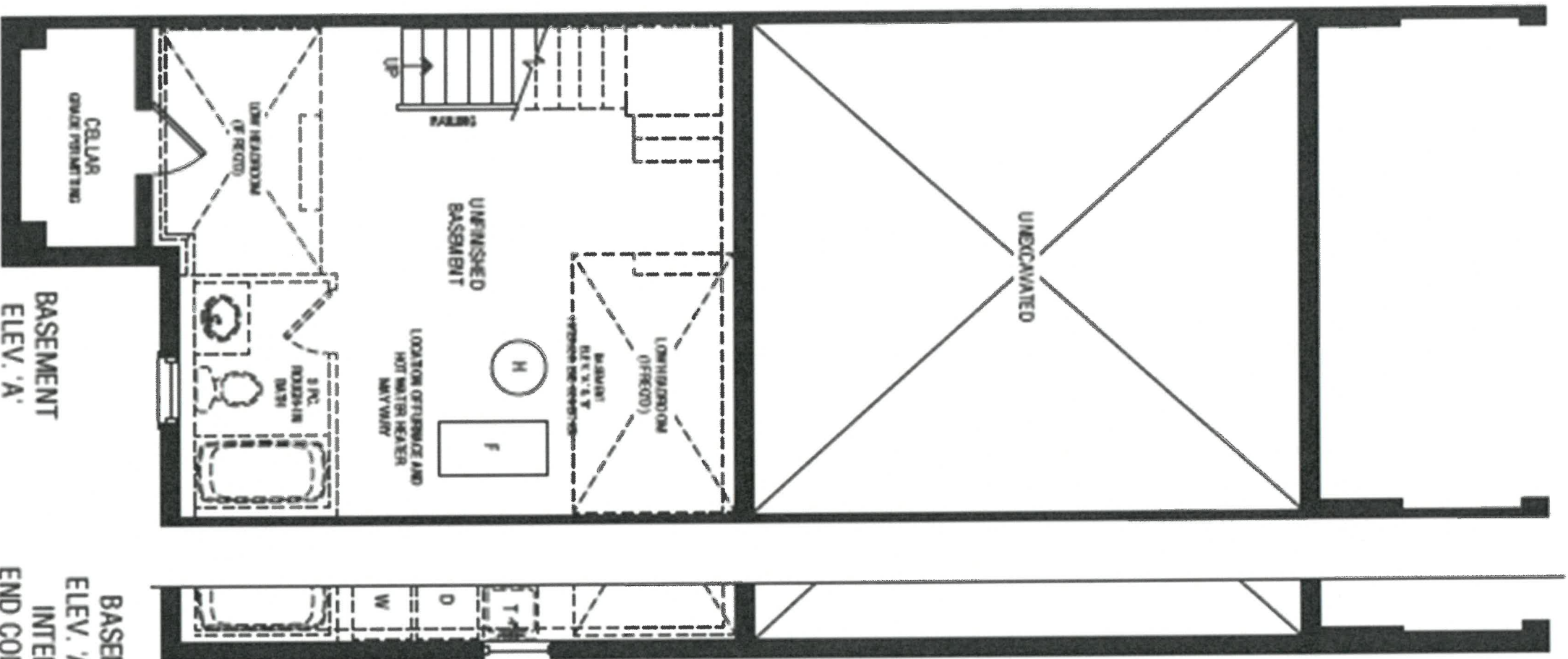

BASMENT  
ELEV. 'A'

BASMENT  
ELEV. 'A' & 'B'  
INTERIOR  
END CONDITION

*(Handwritten signature/initials)*

DISCOVER RLT-03



1 of 9-57  
Dec 2/21

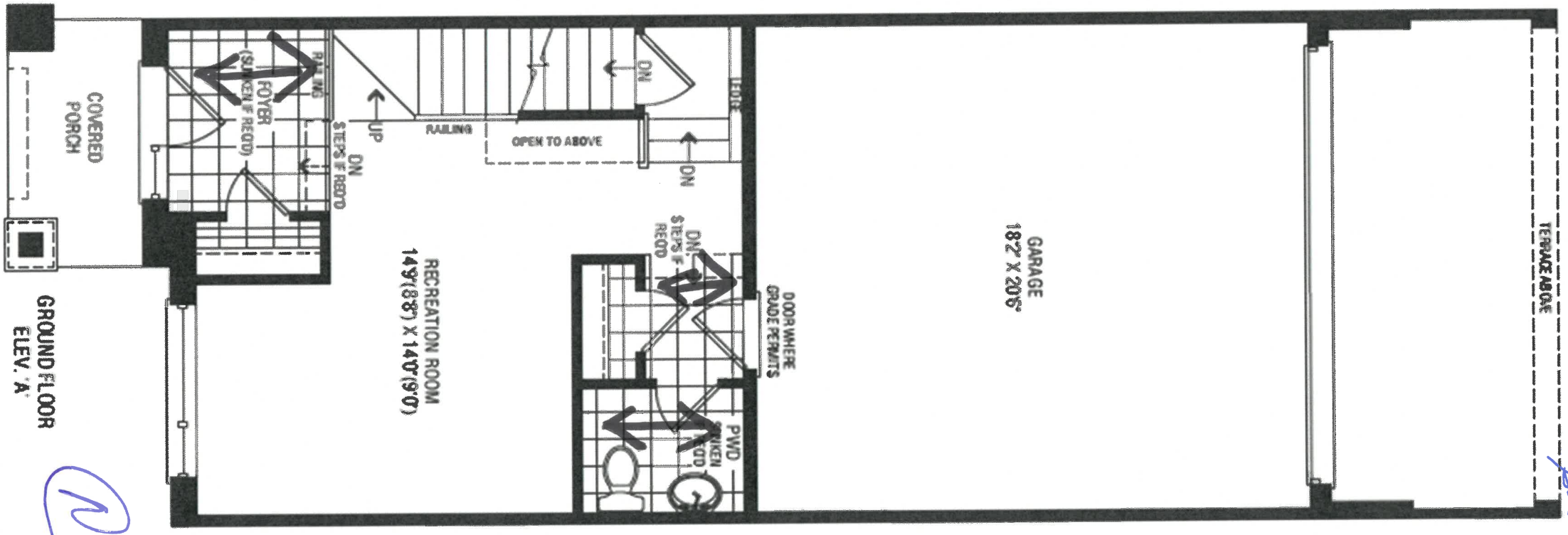
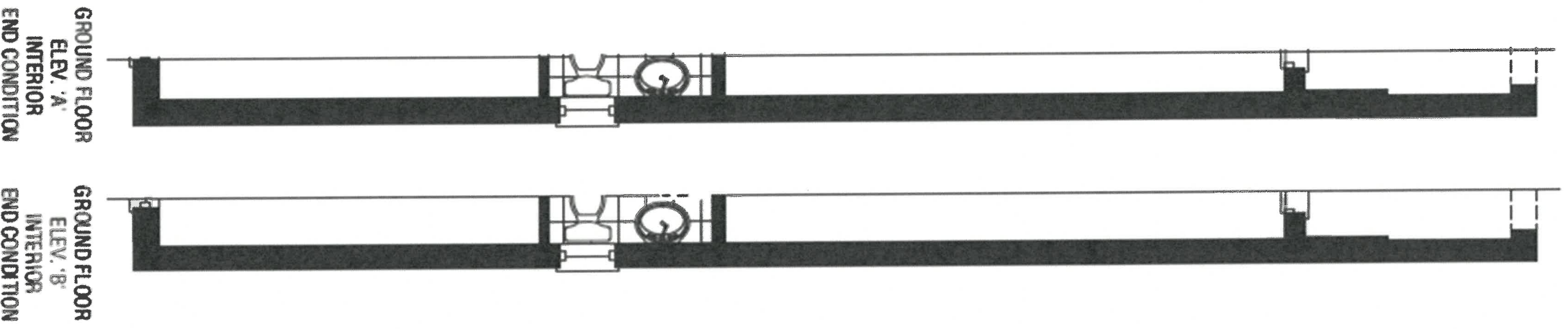

DISCOVER RLT-03

149-57  
Dec 2/21

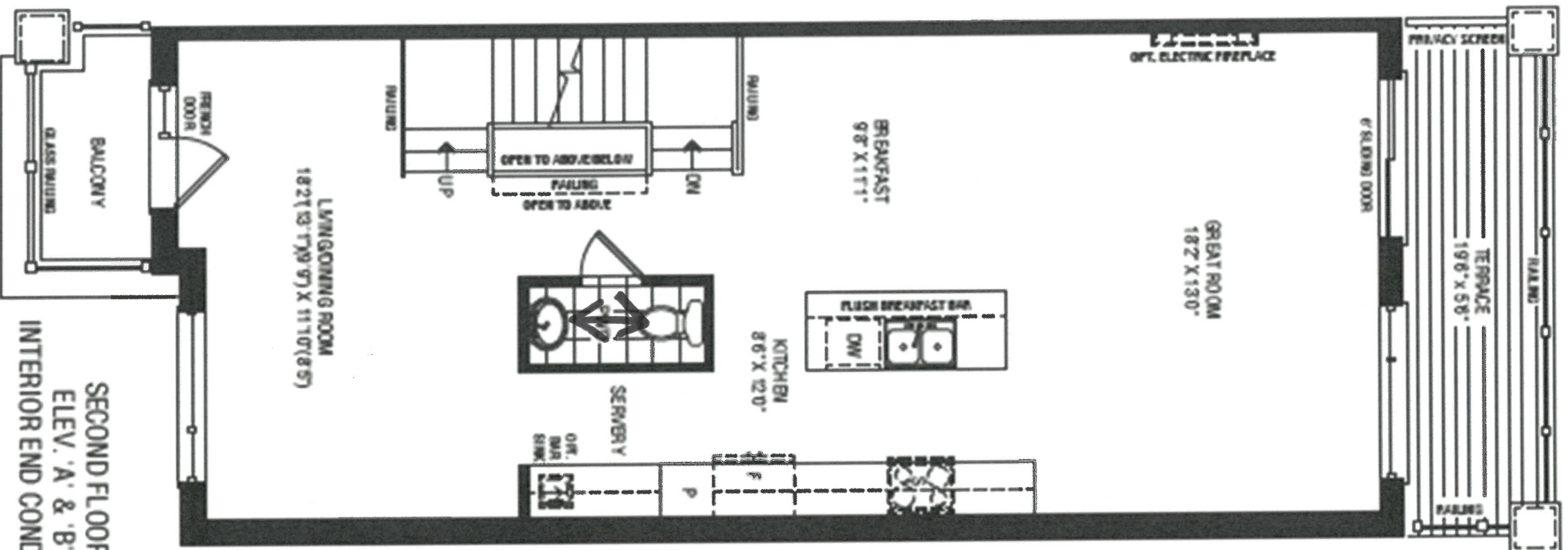

SECOND FLOOR  
ELEV. 'A' & 'B'  
INTERIOR END CONDITION

DISCOVER RLT-03

1st 9-57  
Dec. 2/21

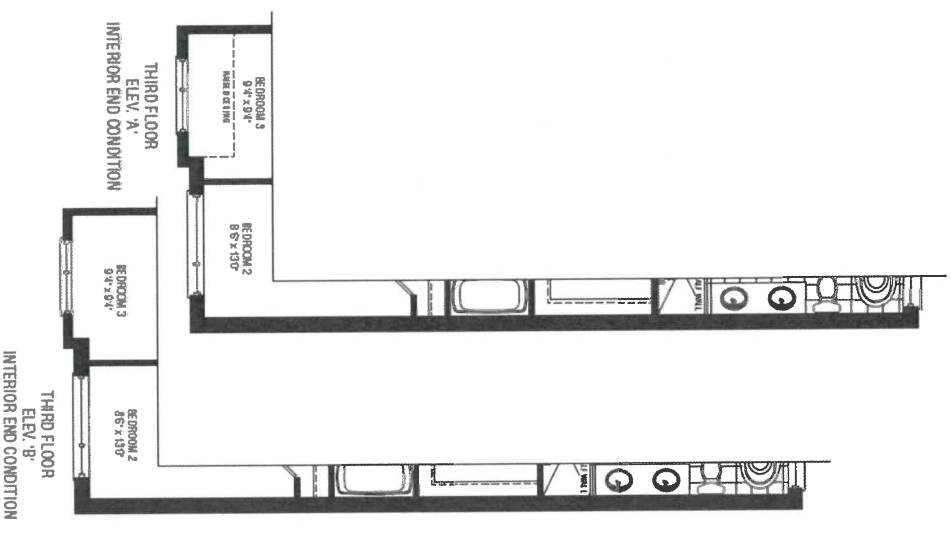
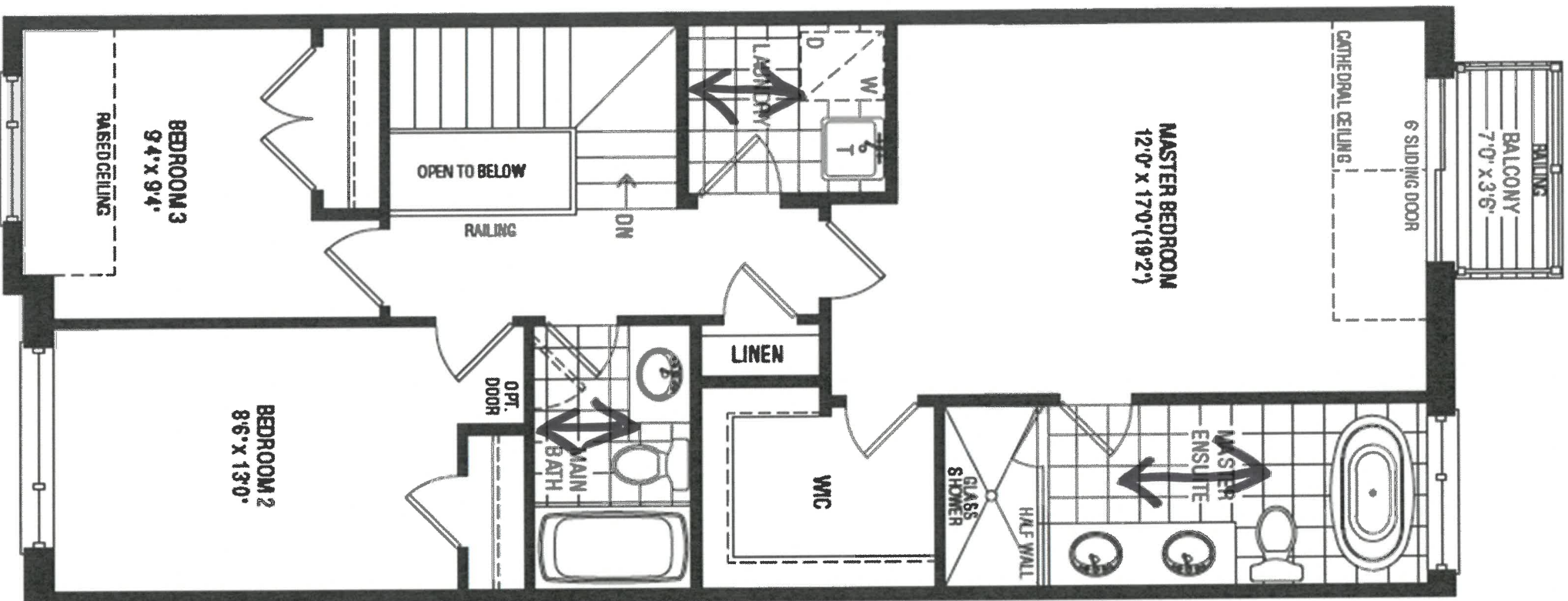

10

DISCOVER RLT-03



DATE SUBMITTED

30 Mar 2021

CLIENT NAME: ZANCOR HOMES  
SHIP TO : BROOKVALLEY TOWNS

JOB NUMBER

INSTALL DATE:

PAGE

16 of 19

DRAFTED BY: FERNANDA  
COMMENT

PH:  
CELL:

P/O #

RLT-03  
KITCHEN ELEV. A & B  
END

16 of 19  
Dec 2/21

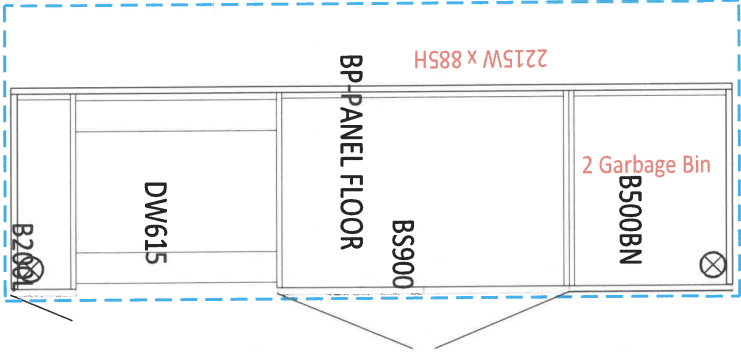

-Soft Close Doors and Drawers  
-Cutlery divider

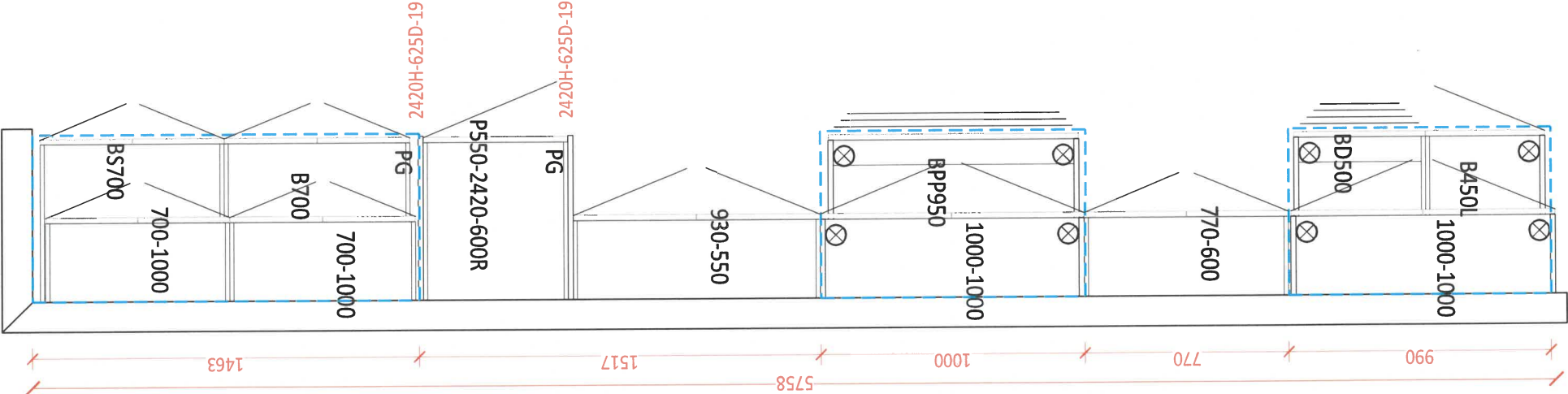

16





DATE SUBMITTED  
30 Mar 2021

CLIENT NAME: ZANCOR HOMES  
SHIP TO : BROOKVALEY TOWNS

PH:  
CELL :

DRAFTED BY: FERNANDA  
COMMENT

P/O #

JOB NUMBER

INSTALL DATE:

PAGE

17 of 19

RLT-03  
KITCHEN 3D DRAWING

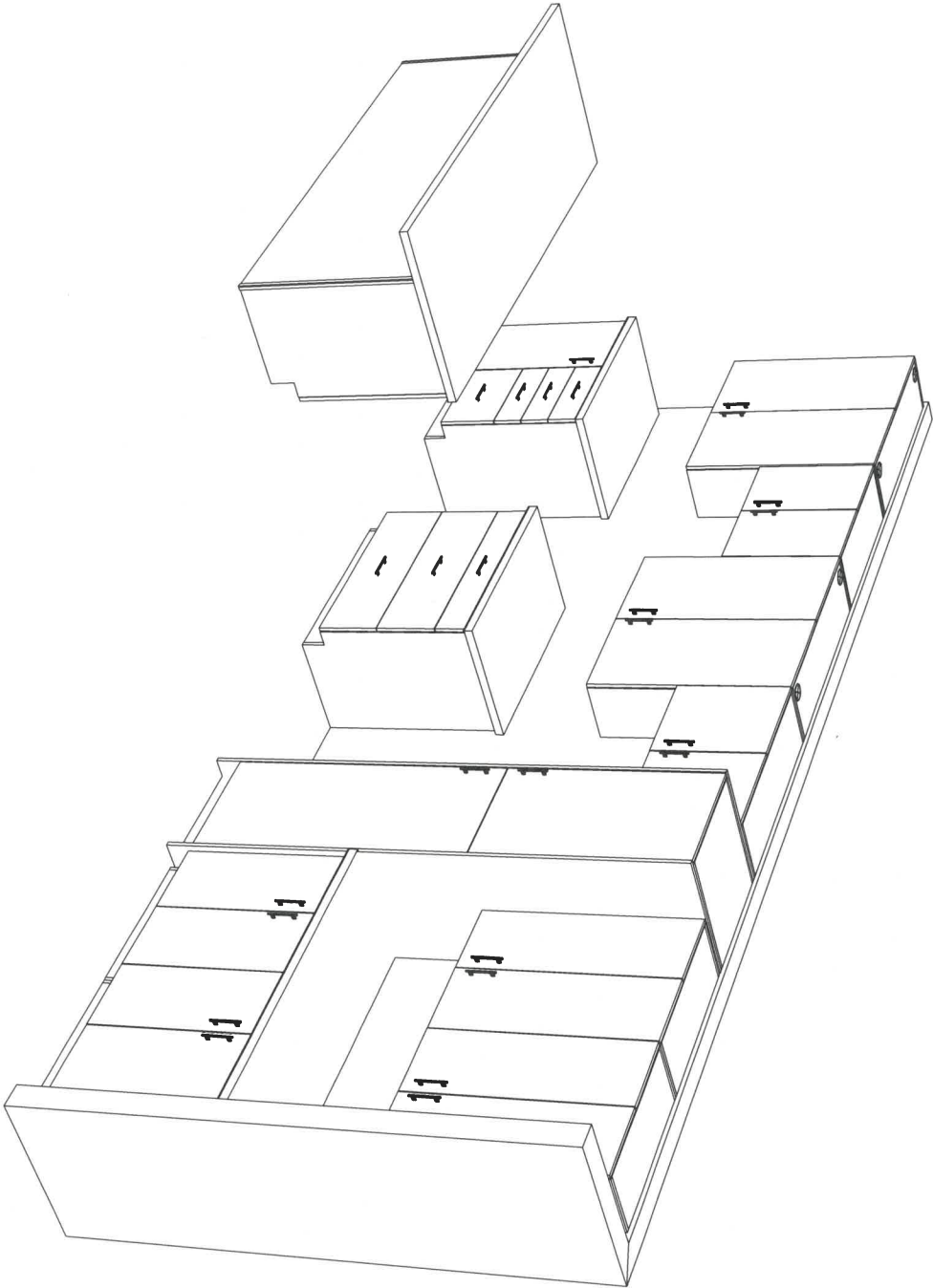

*Handwritten signature in blue ink.*

*Handwritten notes in blue ink:*  
1st 9-57  
Dec 2/21



DATE SUBMITTED

30 Mar 2021

CLIENT NAME: ZANCOR HOMES  
SHIP TO : BROOKVALLEY TOWNS

JOB NUMBER

INSTALL DATE:

PAGE

18 of 19

PH:  
CELL :

DRAFTED BY: FERNANDA  
COMMENT

P/O #

RLT-03  
STANDARD VANITIES ELEV A & B  
END

1st 9-57  
Dec. 2/21

MAIN

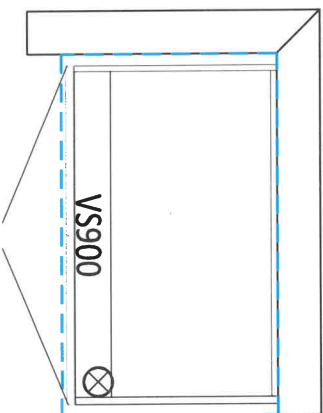

MASTER ENSUITE

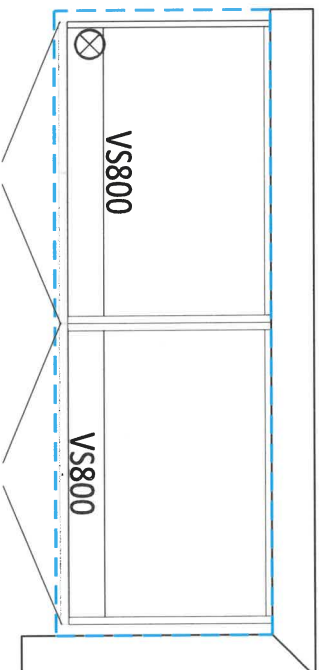

OPT. BASEMENT BATH

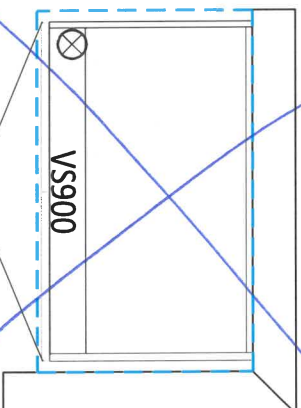

Handwritten signature or mark.

APPLIANCE ACKNOWLEDGEMENT

CONTACT: Steve Miller @ Appliance Canada (905) 660-2424 / 8701 Jane Street, Vaughan

► Appliance Specs are DUE 2 WEEKS FROM SIGNED DATE OF COLOUR CHART (if not received during appointment)

\*\*\*Specs that require changes/modifications after this date will not be accepted\*\*\*

- NOTE: Any upgraded appliances are to be paid by the Purchaser, directly to the appliances company.
- Additional charges to the Purchaser may apply for cabinetry, electrical and plumbing in order to accommodate the specs given by the homeowner.
- It is the Purchaser's responsibility to coordinate delivery, installation and hook up of appliances and to ensure they are installed as per Manufacturers specifications after closing.
- Standard appliance openings are approximate and the minimum required. Sizes may vary due to onsite condition and/or when modifications have been made to the cabinetry.

STANDARD OPENINGS ACKNOWLEDGED BY PURCHASER:

INITIAL

- |                    |             |   |
|--------------------|-------------|---|
| Fridge Opening     | ► 36" X 74" | **Size is (+/-) & space above the fridge is required due to proper air flow |
| Stove Opening      | ► 30"       |   |
| Hood Fan Opening   | ► 30"       |   |
| Hood Fan Vent      | ► 6"        |   |
| Dishwasher Opening | ► 24"       |   |

UPGRADED APPLIANCES BELOW (Check applicable)

It is the Purchaser's responsibility to provide Zancor Homes with the correct specification for each appliance that has been upgraded. Zancor Homes will not be responsible for appliance requirements based on upgrades if specs have not been provided to the builder.

INITIAL

- |                   |   |                                      |
|-------------------|---|--------------------------------------|
| FRIDGE            | <input type="checkbox"/> Built-In             | <input type="checkbox"/> Flush Inset |
| (Spec's Required) | <input type="checkbox"/> Paneled / Integrated | <input type="checkbox"/> Water Line  |

- |  |   |  |
|--|---|--|
| RANGE  | <input type="checkbox"/> 36"                  | <input type="checkbox"/> Cooktop (Apron front)   |
| (Spec's Required)                                    | <input type="checkbox"/> 48"                  | <input type="checkbox"/> Cooktop (Drop-in)       |
|  | *hood fan opening to be the same as the stove |  |
| **Larger CFM may be required with these appliances** | <input type="checkbox"/> Gas                  | **Countertop Cut-out charge required for cooktop |
|  | <input type="checkbox"/> Induction            |  |

- |                   |   |  |
|-------------------|---|--|
| HOOD FAN &        | <input type="checkbox"/> Under Cabinet (Standard) | <input type="checkbox"/> 6 Inch (Standard) |
| VENT              | <input type="checkbox"/> Chimney (centre vent)    | <input type="checkbox"/> 8 Inch            |
| (Spec's Required) | <input type="checkbox"/> Insert / Liner           | <input type="checkbox"/> 10 Inch           |

- |                   |                                      |  |
|-------------------|--------------------------------------|--|
| WALL OVEN &       | <input type="checkbox"/> Single Oven | <input type="checkbox"/> Warming Drawer                          |
| MICRO             | <input type="checkbox"/> Double Oven | <input type="checkbox"/> Over the Range Microwave                |
| (Spec's Required) | <input type="checkbox"/> Steam Oven  | <input type="checkbox"/> Built-in Microwave (*trim kit required) |

DATE Dec 2/21

SITE

BROOKLIN

LOT

9-57

\*\* Any upgrades checked in this appliance form must be accompanied with specs provided by the Purchaser.

\*\*\*It is the responsibility of the trade to inform the Builder of any discrepancies with specs, sketches, extras and/or colour chart PRIOR to production/installation.

221 North Rivermede Road, Concord, Ontario L4K 3N7 \* T: (905) 738.7010 F: (905) 738.5948



## INTERIOR FINISHES ACKNOWLEDGEMENT / WAIVER

Purchaser accepts and acknowledges that the Builder reserves the right to substitute materials with those of equal or better quality where the manufacture, scheduling or delivery of materials may directly impact the Builder's ability to meet its' contractual obligations under the Agreement of Purchase and Sale.

**UPGRADES/EXTRAS:** All upgrades and additional selections indicated on the colour chart must be accompanied by an upgrades/extras sheet (PES) and full payment otherwise the selection will be invalid. All colour charts and upgrades/extras will not proceed until verified and signed by an authorized signing officer at the Vendor's head office. **CHANGES WILL NOT BE PERMITTED UPON COMPLETION AND SUBMISSION OF THE COLOUR CHART.**

**PORCELAIN & NATURAL STONES:** Due to the properties of natural stones including but not limited to **marble, granite, quartz**, no two pieces are exactly the same. Variations in colour, tone, granularity (pitting, fissures) and pattern are to be expected, including various lighting may affect the overall finished look. Stone tops are sealed at time of installation and should never be cleaned with lemon oil or vinegar. Stones are porous materials, therefore any spilled substance require immediate attention. Stone countertops require regular seal re-application as part of home maintenance. Purchaser acknowledges colour and product variations as well as natural imperfections may exist with the selection of natural stone materials and shall not hold the Vendor liable for provision of same.

**STONE COUNTERTOP JOINTS:** Purchaser is aware that one joint will be at each corner and on either side of slide-in-range (if applicable). It will also be where the length of the counter top exceeds the length of a stone slab. Slabs are usually approximately 5'x8'.

**CERAMIC TILES:** Due to manufacturing, shade (dye lots), product variations may exist that can affect the overall look of the finished product. Although every effort will be made to ensure the colours and materials selected are as close as possible to the samples, the purchaser acknowledges that the sample tiles supplied in the Design Centre may not be identical to the materials installed in the home.

**STAIR STAINS:** Due to the natural properties of wood, many variables can affect the overall look of the finished product. Factors including but not limited to wood type, knotting, graining, density, age, humidity, and air temperature can result in substantial variations in stain intensity. The purchaser accepts that although the Vendor will do their best to match stain the unfinished stairs as close as possible to the pre-finished floors, it is not possible to have an identical match and that there MAY be shade differences between the two products.

**CABINETRY:** Due to the natural properties of wood, slight variations apparent with cabinetry are to be expected. This includes but not limited to wood species, wood grain, colour, finish, product variations, and natural imperfections are all factors that may affect the overall look of the finished product. Such factors make exact colour matching impossible. The type and intensity of lighting in the areas of designated cabinetry placement may also highlight characteristics of cabinetry finish. All cabinets shall be finished with a white melamine interior box unless a finished interior is upgraded. Due to building specifications and/or on-site conditions, certain cabinetry upgrades may not be possible. The purchaser acknowledges that the Builder cannot guarantee the cabinetry finish or provision of certain upgrades and shall not hold the Builder liable for provision of same.

**UPGRADES/EXTRAS:** All upgrades and additional selections indicated on the colour chart must be accompanied by an upgrades/extras sheet (PES) and full payment otherwise the selection will be invalid. All colour charts and upgrades/extras will not proceed until verified and signed by an authorized signing officer at the Vendor's head office. **CHANGES WILL NOT BE PERMITTED UPON COMPLETION AND SUBMISSION OF THE COLOUR CHART.**

**HARDWOOD / LAMINATE FLOORING:** Due to the properties of wood and laminate, many variables can affect the overall look of the finished product. Variations include but not limited to wood type or laminate finish, colour/stain and wood grain are significant factors that make exact colour matching impossible. The purchaser acknowledges that the hardwood flooring is a pre-finished product in a controlled environment. Expansion, compression and cupping are characteristics of hardwood flooring once installed in the home. The purchaser acknowledges these may become apparent over time and despite the Builders' efforts to install the hardwood flooring materials in keeping with good workmanship, the Builder shall not be responsible nor held liable for minor variances of fluctuation in hardwood flooring materials.

### HARDWOOD / LAMINATE WAIVER:

I/We understand hardwood flooring is classified as a porous material and as such not recommended by the Builder in certain areas. I/We understand there is a concern due to possible water and other substances being frequently splashed or spilled onto the floor and in contravention of Ontario Building Code Section 9.30.1.2(1).

*"Finished flooring bathrooms, kitchens, public entrance halls, laundry & general storage areas shall consist of resilient flooring, felted-synthetic-fibre floor coverings, concrete, terrazzo, ceramic tile, mastic or other types of flooring providing similar degrees of water resistance.*

I/We are prepared to assume full responsibility for any damage caused to the hardwood floor or subfloor due to moisture absorbcency in the mentioned areas, and agree to waive any claims against the Township of residence, TARIION and/or the Builder in relation to the matter. **\*\*SEE COLOUR CHART FOR LOCATIONS\*\***

DATE Dec 2 / 21 SITE BROOKLIN LOT 9-57

221 North Rivermede Road, Concord, Ontario L4K 3N7 \* T: (905) 738-7010 F: (905) 738-5948

## HOME AUTOMATION (Cable, CAT5/6, Telephone)

**INCLUDED IN SCHEDULE "A" IN AGREEMENT OF PURCHASE AND SALE:**

- Rough-in for Central Vacuum system piped to garage
- Rough-in for Telephone (2) locations
- Rough-in for Cable TV (2) locations
- Rough-in for Cat-6 Network (3) locations

**OPTION 1:**

I/we the Homeowner(s) have chosen to contact the Home Automation Company to select the locations of the rough-ins for Cable, CAT5, Telephone as included in our Agreement of Purchase Sale.

I/we the Homeowner(s) will contact the trade within 4 weeks of the date of this release to select locations of the standard rough-ins review other optional products for purchase.

**Trade:** Artistic Smart Homes

**Phone:** (905) 850-9386

**Location:** 8601 Jane Street  
Concord, Ont L4K 5N9

Should the homeowner not make these selections within the sufficient time provided, the rough-ins as mentioned above will be installed in locations at the Vendor's discretion.

Homeowner(s) Initial



**OPTION 2:**

I/we the Homeowner(s) have chosen to not contact the home automation company. I/we the Homeowner(s) have agreed to the Vendor locations for the standard rough-ins for Cable, CAT6, Telephone that are included in the Agreement of Purchase and Sale.

Homeowner(s) Initial

DATE Dec 2/21

BROOKLIN

SITE

LOT

9-53



BRICK/JOINT PATTERN INSTALLATION  
RELEASE FORM

\*Brick installation requires an additional charge and must be included on the extras if selected\*

(Large tiles installation for floor and wall) – ¼ Brick

Please be advised it has come to our attention, that due to production, many of the over-sized and odd shaped, man-made tiles (i.e. porcelain & ceramic), have been found to have a slight bow in the tile. It is a standard occurrence with all suppliers and manufacturers.

It is therefore recommended, that if and when a purchaser requests to install one of these tiles in a brick-joint pattern, that it be installed so as to avoidlippage. Attached with this letter, you will find a layout of the ¼ brick installation that has been recommended.

LOCATIONS:

all floors

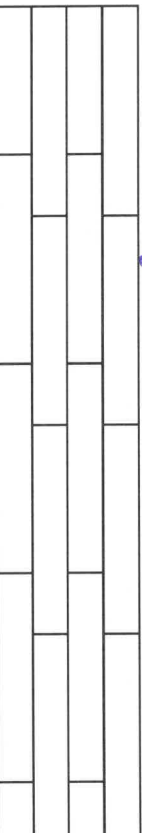

Please understand, even in using this ¼ brick installation, there may still be minimal lippage which cannot fully be eliminated.

Hence, when there is a request for brick-joint installation, Zancor Homes and their contractor, cannot be held responsible for this matter.

Handwritten signature of the homeowner in blue ink.

Homeowner(s) Initial

(Small tile installation for walls) – ½ Brick

Purchaser requests to install small wall tiles on a backsplash or shower wall in a brick-joint pattern, that it be installed on a ½ brick pattern.

LOCATIONS:

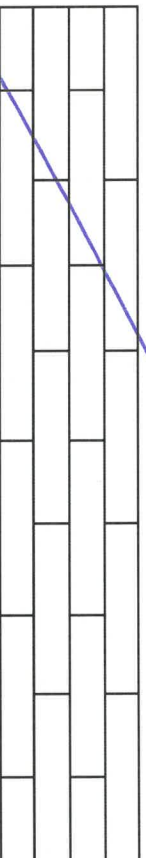

Homeowner(s) Initial

DATE

Dec 2/21

SITE

BROOKLIN

LOT

9-57



Stone Countertop Edge Profiles

\*\*Where applicable as per site specifications\*\*

STANDARD EDGE FOR KITCHEN & VANITIES

Standard Countertop Edge in Kitchen



Standard Countertop Edge in Vanity

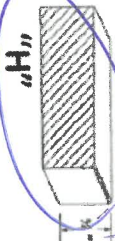

*Handwritten initials*

Homeowner(s) Initial

OPTION (1) EDGE FOR KITCHEN & VANITIES \$250

Optional Edge in Kitchen

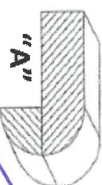
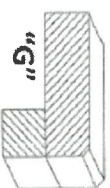
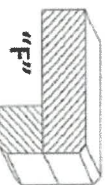
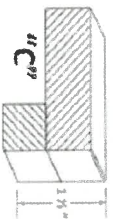

Optional Edge in Bathroom



Homeowner(s) Initial

OPTION (2) EDGE FOR KITCHEN & VANITIES CUSTOM PRICING

Optional Edge for Kitchen

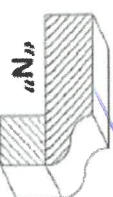
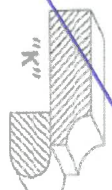
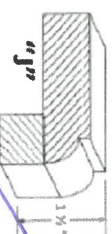
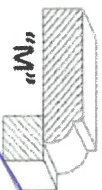
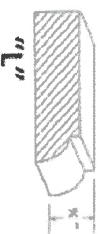

Optional Edge in Vanity

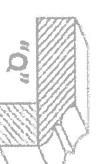
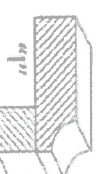
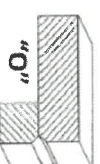
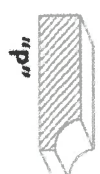

Homeowner(s) Initial

*Handwritten initials*

DATE

*Dec 2/21*

SITE

BROOKLIN

LOT

Product Specification Sheet

QUATRUS R15 U SUPER SINGLE

Satin brushed finish

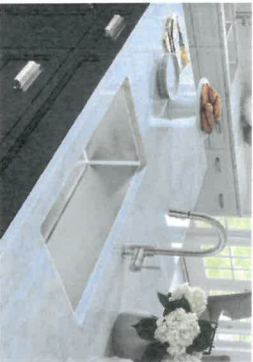

PRODUCT DIMENSIONS

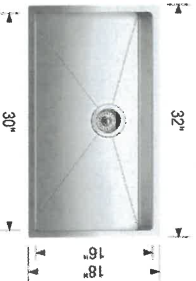

9-57  
Dec 2/21

QUATRUS R15 U  
SUPER SINGLE

Colour Finish

Model No.

FEATURES / SPECIFICATIONS



Satin brushed  
finish

401518

- German engineered with 304 series, 18-gauge stainless steel
- Practical 15 mm radius corners for easy cleaning
- X-pattern drain grooves quickly remove water from the sink
- Extra-large bowl size is ideal for busy families
- 18/10 chrome-nickel content for exceptional lustre and strength
- Rear-positioned drain holes maximize cabinet storage space

DESIGN AND PLANNING TIPS

Cabinet Size: 36" (915 mm)  
Bowl depth: 9" (230 mm)  
Depending on cabinet construction, a different cabinet size may be required.  
Consult the cabinet manufacturer.

WARRANTY

Limited Lifetime warranty

Code/Standards Compliance

BLANCO sinks and faucets are third-party tested and certified to CSA, cUPC, ANSI/ASME and NSF standards and listed by applicable certification bodies. For more information on individual product listings, contact our office or listing organization.

BLANCO CANADA  
100 Corporation Drive  
Brampton, ON L6S 6B5

Tel: 905 494 2400  
Fax: 905 494 2425  
www.blancocanada.com

Toll Free: 1 877 425 2626  
Toll Free: 1 877 825 2626

© 2016 BLANCO CANADA

Kidder  
Sink