

CONSTRUCTION SUMMARY OF EXTRAS

Printed 2021-12-08 / 3:42 PM / Page 1 of 1

Site: CALEDON (B)
Lot: 103B
Model: WESTMOUNT (30-06) ELEV B CORNER
Purchaser: SHAWAL AHMED CHEEMA
Purchaser: 0
Phone: 647.677.2332
Email: SHAWALCHEEMA@YAHOO.COM



	DESCRIPTION	DATE SELECTED
	BONUS PACKAGE: 3 PIECE STAINLESS STEEL APPLANCES WITH WHITE WASHER & DRYER	INCLUDED IN APS
	BONUS PACKAGE: STAINLESS STEEL HOOD FAN	INCLUDED IN APS
	BONUS PACKAGE: AIR CONDITIONER	AS PER SCH E
	STRUCTURALS	
1	NA	03-Dec-21
2	GAS LINE FOR STOVE, INCLUDES 15AMP. 40 AMP TO REMAIN	03-Dec-21
3	NA	03-Dec-21
4	SOUND INSULATION BETWEEN MASTER BEDROOM AND BEDROOM 2- SEE SKETCH	03-Dec-21
5	N/A	03-Dec-21
6	ELECTRICAL- 50" FIREPLACE BLF5051 IN LIEU OF STANDARD. WALL TO BE BUILT INTO ROOM BY APROX 8" TO ACCOMMODATE	03-Dec-21
7	LARGER BASEMENT WINDOWS- 30" X 24" APPROX, IN LIEU OF STANDARD. IF POSSIBLE, WINDOW WELLS MAY BE REQUIRED- SEE SKETCH- QTY 3	03-Dec-21

107 103B
Dec 3/21

Dec 3/21



~~XXXX~~

30-06
westmont

1st 103B
Dec 3/21

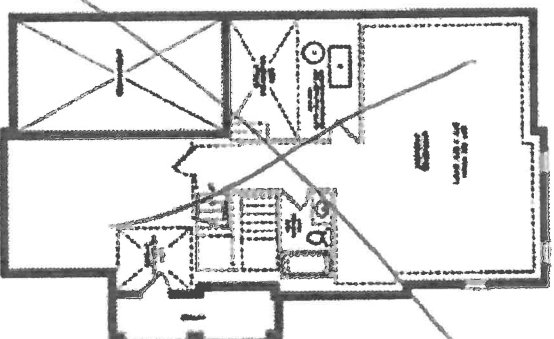

BASEMENT PLAN
BLK. 10

3 x large
basement
windows.

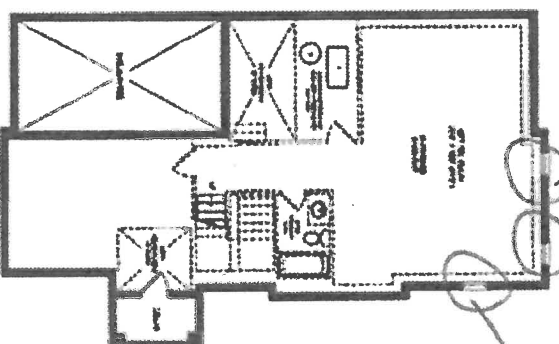

PARTIAL BASEMENT
BLK. 10

X Done