

CONSTRUCTION SUMMARY OF EXTRAS
Printed 2022-01-07 / 9:48 AM / Page 1 of 1

Site: CALEDON
Lot: 4A
Model: GREYSTONE 30-03 (A) *OPT. 2ND FLOOR
Purchaser: LUIS GUILLERMO ZAPATA PADRON
Purchaser: YEMMY FANG YIP
Phone: (647) 444-1373 / (647) 228-8402
Email: LUISG_ZAPATA@HOTMAIL.COM / YEMMYF@GMAIL.COM

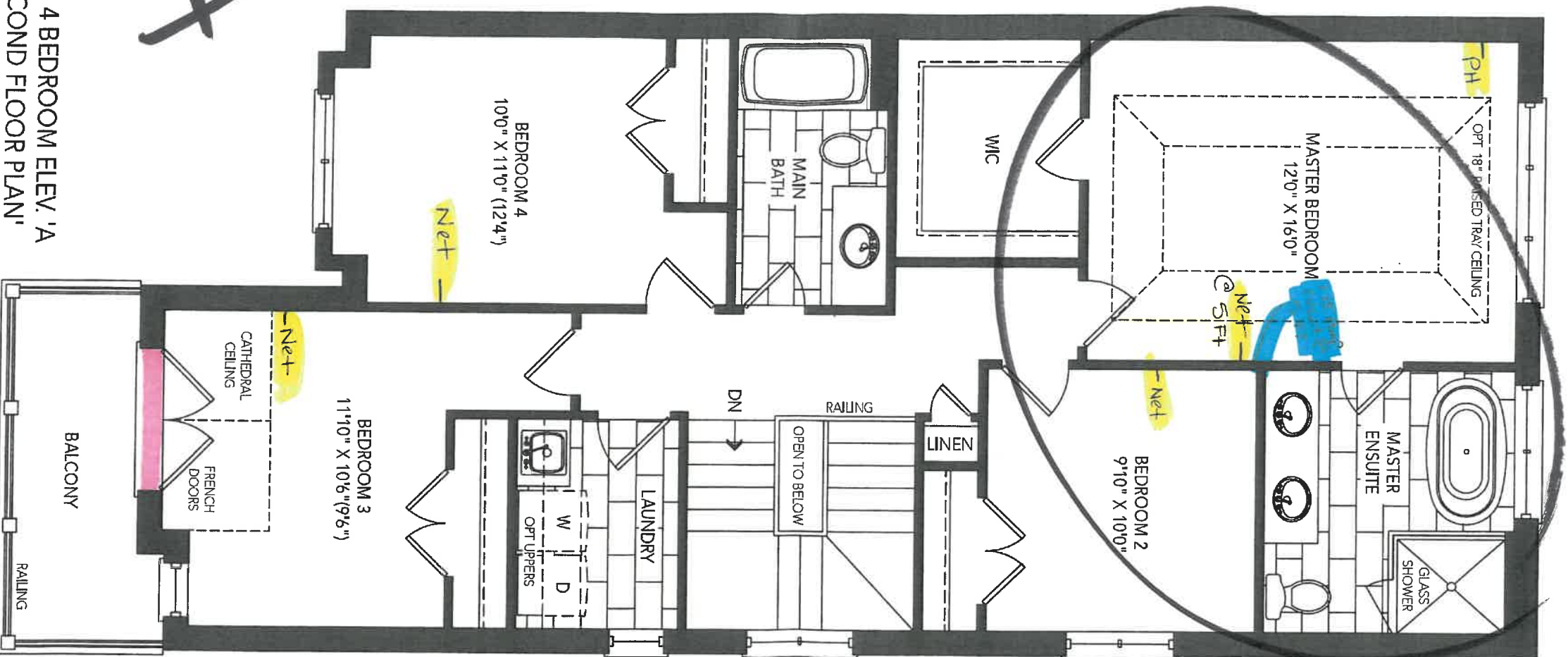

DESCRIPTION		DATE SELECTED
BONUS PACKAGE: 3 PIECE STAINLESS STEEL APPLANCES WITH WHITE FRONT LOAD WASHER & DRYER	INCLUDED IN APS	
BONUS PACKAGE: STAINLESS STEEL HOOD FAN	INCLUDED IN APS	
OPTIONAL 2ND FLOOR	SCHEDULE E	
STRUCTURALS		
#1 SMOOTH CEILINGS ON MAIN FLOOR		JAN 12 2021
#2 MAIN BATH - CONVERT 5 FT TUB INTO FRAMED GLASS SHOWER ENCLOSURE WITH STANDARD 2 X 2 TILES ON FLOOR, STANDARD WALL TILES, STANDARD MARBLE JAMB & LED SHOWER POTLIGHT		JAN 12 2021
#3 NO FURTHER STRUCTURAL CHANGES		JAN 12 2021
	COLOURS	
#1 KITCHEN - FRIDGE ENCLOSURE		SEPT 16 2021
#2 KITCHEN - BASE CORNER CABINET **SEE LOCATION OF BANK OF DRAWERS, POT DRAWERS & GARBAGE BIN		SEPT 16 2021
#3 BULKHEAD TO BE ABOVE KITCHEN CABINETS		SEPT 16 2021
#4 TILES - UPGRADE 2 - KITCHEN / BREAKFAST		SEPT 16 2021
#5 TILES - UPGRADE 2 - FOYER		SEPT 16 2021
#6 TILES - UPGRADE 2 - POWDER		SEPT 16 2021
#7 ELECTRICAL - (4) POTLIGHTS IN KITCHEN ON SEP SWITCH, STD LIGHT TO BE CENTRED OVER ISLAND		SEPT 16 2021
#8 ELECTRICAL - (4) POTLIGHTS IN GREAT ROOM ON EXISTING SWITCH, DELETE STD LIGHT (TTL 8 LIGHTS)		SEPT 16 2021
#9 ELECTRICAL - (4) POTLIGHTS IN GREAT ROOM ON EXISTING SWITCH, DELETE STD LIGHT (TTL 8 LIGHTS)		SEPT 16 2021
#10 N/A		SEPT 16 2021
#11 HVAC - AIR CONDITIONING UNIT (LENNOX)		SEPT 16 2021
#12 WATERLINE TO FRIDGE IN KITCHEN		SEPT 16 2021
#13 ELECTRICAL - ADD PLUG ABOVE FIREPLACE APPROX 65 INCHES ABOVE FLOOR		SEPT 16 2021
#14 HARDWOOD - UPGRADE 2 ON MAIN FLOOR STD AREAS AND UPPER HALL		SEPT 16 2021
#15 N/A		SEPT 16 2021
#16 GAS LINE TO STOVE *INCLUDES 15 AMP PLUG		SEPT 16 2021
#17 *****GAS LINE TO BE CONFIRMED IF KEEPING AFTER FINALIZING APPLANCES (DEADLINE OCT 8)		SEPT 16 2021
#18 COMFORT HEIGHT VANITIES IN ALL BATHROOMS (POWDER, MASTER, MAIN)		SEPT 16 2021
#19 MOEN CHROME ACCESSORIES IN ALL BATHROOMS (METHOD)		SEPT 16 2021
#20 MAIN BATH CABINETS - ADD (2) TOP DRAWERS		SEPT 16 2021
#21 MASTER ENSUITE CABINETS - ADD VANITY BANK OF DRAWERS		SEPT 16 2021
	CHANGE	
DELETE GAS LINE **NOT REQUIRED FOR APPLANCE**		07-Oct-21
	ADDITIONAL	
#1 ELECTRICAL - ADD PLUG IN MASTER BEDROOM AS PER ARTISTIC SMART HOMES.		06-Jan-22



OPT. 4 BEDROOM ELEV. 'A'
SECOND FLOOR PLAN

4A

06/01/2024
0156721
0156721