

Site:  
Lot:  
Model:  
Purchaser:  
Purchaser:  
Phone:  
Email:

CALEDON (B)  
177-3  
ROSEDALE (RLTH-01) ELEV C  
SAADIA RAJPUT  
0  
647.616.6066  
SAADIA@IPROREALITY.COM



DESCRIPTION		DATE SELECTED
	BONUS PACKAGE: 3 PIECE STAINLESS STEEL APPLIANCES WITH WHITE WASHER & DRYER	INCLUDED IN APS
	BONUS PACKAGE: STAINLESS STEEL HOOD FAN	INCLUDED IN APS
	BONUS PACKAGE: AIR CONDITIONER	AS PER SCH E
	STRUCTURALS & COLOURS	
1	ELECTRICAL- 2 CARPED LIGHTS OVER KITCHEN ISLAND, SPACED EVENLY ON SEPARATE SWITCH. STD LIGHT TO REMAIN- SEE SKETCH	18-Jan-22
2	ELECTRICAL- PLUG FOR FUTURE TV OVER FIREPLACE, INSTALL 65 AFF	18-Jan-22
3	NA	18-Jan-22
4	GASLINE FOR STOVE, INCLUDES 15 AMP. 40 AMP TO REMAIN1	18-Jan-22
5	WATERLINE FOR FRIDGE	18-Jan-22
6	CHIMNEY HOOD, DELETE UPPER CABINET AND CENTER VENTING	18-Jan-22
7	KITCHEN BACKSPLASH- UP 2, INCLUDES EXTRA FOR CHIMNEY HOOD	18-Jan-22
8	NA	18-Jan-22
9	KITCHEN CABINETS- UP 1	18-Jan-22
10	2 TONE KITCHEN, ISLAND TO BE DIFFERENT COLOUR THAN REST OF KITCHEN	18-Jan-22
11	HARDWOOD- UP 3- GREAT ROOM, REC ROOM/ HALL, UPPER HALL	18-Jan-22
12	KITCHEN COUNTERTOP-- UP 2	18-Jan-22
13	HARDWOOD IN BEDROOMS- MASTER, BEDROOM 2 AND 3- UP 3	18-Jan-22
14	NA	18-Jan-22
15	NA	18-Jan-22
16	NA	18-Jan-22
17	MAIN BATH COUNTERTOP, INCLUDES OVAL UNDERMOUNT SINK	18-Jan-22
18	COMFORT HEIGHT- MASTER AND MAIN	18-Jan-22
19	NA	18-Jan-22
20	KITCHEN SINK- BLANCO QUARTUS R15- 401518	18-Jan-22
21	FRIDGE ENCLOSURE- DEEP UPPER AND GABLE	18-Jan-22

ENTRANCES				
Main Foyer - FLOORING		NEW BYZANTINE ASSURO BLUE 12 X 24- STACKED		
Mudroom - FLOORING		NEW BYZANTINE ASSURO BLUE 12 X 24- STACKED		
Side Hall - FLOORING		NA		
Basement Foyer - FLOORING		NA		
KITCHEN				
Kitchen - FLOORING		NEW BYZANTINE ASSURO BLUE 12 X 24- STACKED		
Breakfast - FLOORING		NEW BYZANTINE ASSURO BLUE 12 X 24- STACKED		
Kitchen - CABINETS		MOSAIC MDF CONCRETE GREY- UP 1		
Island - CABINETS		MOSAIC MDF FOG GREY - UP 1		
Servery - CABINETS		NA		
Kitchen - HANDLES/KNOBS		H800BC		
Kitchen - COUNTERTOP		CARRARA WHITE- UP 2		
Island - COUNTERTOP		CARRARA WHITE- UP 2		
Kitchen - BACKSPLASH		STICKED COLOUR AND DIMENSION ARTCTIC WHITE 4 X 16 - UP 2		
Kitchen - SINK		BLANCOQUARTUS R15- 401518		
Kitchen - FAUCET		STD		
GREAT ROOM / DINING / LIVING / DEN / OFFICE / BASEMENT				
Family / Great Room - FLOORING		NORTERN SOLID SAWN UV URETHANE OIL WHITE OAK- 5"- APOLLO- UP 3		
Main Hall - FLOORING		NORTERN SOLID SAWN UV URETHANE OIL WHITE OAK- 5"- APOLLO- UP 3		
Dining / Living Room - FLOORING		NORTERN SOLID SAWN UV URETHANE OIL WHITE OAK- 5"- APOLLO- UP 3		
Library / Den - FLOORING		NA		
Basement Rec Room - FLOORING		NORTERN SOLID SAWN UV URETHANE OIL WHITE OAK- 5"- APOLLO- UP 3		
STAIRS				
Railing Details - PICKETS		BLACK METAL SINGLE COLLAR W/ ALT PLAIN		
Railing Details - POSTS		2 3/4" TURNED OAK POST		
Railing Details - HANDRAIL		2 1/2" OVAL OAK HANDRAIL		
Stair Stain - MAIN STAIRS		STAIN STAIRS TO MATCH HARDWOOD AS CLOSE AS POSSIBLE		
Stair Stain - BASEMENT STAIRS (if applicable)		NA		
Stair Stain - SERVICE STAIRS (if applicable)		NA		
POWDER ROOM				
Powder Room - FLOORING- SF AND GF		NEW BYZANTINE ASSURO BLUE 12 X 24- STACKED		
Powder Room - CABINETS- SF AND GF		SIERRA WHITE PVC--- HARDWARE- H800BC		
Powder Room - COUNTERTOP- SF AND GF		BIANCO CARRARA		
Powder Room - SINK		STD		
Powder Room - FAUCET		STD		
2ND FLOOR				
Upper Hall - FLOORING		NORTERN SOLID SAWN UV URETHANE OIL WHITE OAK- 5"- APOLLO- UP 3		
Master Bedroom - FLOORING		NORTERN SOLID SAWN UV URETHANE OIL WHITE OAK- 5"- APOLLO- UP 3		
Bedroom 2 - FLOORING		NORTERN SOLID SAWN UV URETHANE OIL WHITE OAK- 5"- APOLLO- UP 3		
Bedroom 3 - FLOORING		NORTERN SOLID SAWN UV URETHANE OIL WHITE OAK- 5"- APOLLO- UP 3		
Bedroom 4 - FLOORING		NA		
Bedroom 5 - FLOORING		NA		
Master Ensuite - FLOORING		NEW BYZANTINE ASSURO BLUE 12 X 24- STACKED		
Master Ensuite - SHOWER WALL		NEW BYZANTINE ASSURO BLUE 12 X 24- STACKED HORIZONTAL		
Master Ensuite - SHOWER FLOOR		WHITE 2 X 2		
Master Ensuite - SHOWER JAMB		BIANCO CARRARA		
Master Ensuite - CABINETS		EURO STORM- COMFORT HEIGHT		
Master Ensuite - HANDLES/KNOBS		H800BC		
Master Ensuite - COUNTERTOP		BIANCO CARRARA		
Master Ensuite - SINK(s)		STD	Master Ensuite - FAUCET(s)	STD
***FOR TRADE USE***				
Any upgrades in the colour chart must be accompanied with a PES. It is the responsibility of all Trades to inform the builder of any discrepancies on sketches, PES and/or colour charts PRIOR to installation.		CALEDON 177-3	Pa	Vendor Approval
		**PAGE 1 OF 2**	PURCHASER INITIALS	



ZANCOR HOMES COLOUR CHART

PRINTED 2022-01-18, 5:06 PM

2ND FLOOR CONTINUED ...									
Main Bath - FLOORING	NEW BYZANTINE ASSURO BLUE 12 X 24- STACKED								✓
Main Bath - TUB / SHOWER WALL	NEW BYZANTINE ASSURO BLUE 12 X 24- STACKED HORIZONTAL								✓
Main Bath - SHOWER FLOOR	NA								
Main Bath - SHOWER JAMB	NA								
Main Bath - CABINETS	SIERRA WHITE PVC- COMFORT HEIGHT								
Main Bath - HANDLES/KNOBS	H800BC								
Main Bath - COUNTERTOP	BIANCO CARRARA								
Main Bath - SINK(s)	4220-CFY			Main Bath - FAUCET(s)	STD.				
Shared Bath- FLOORING	NA								
Shared Bath- TUB / SHOWER WALL	NA								
Shared Bath- SHOWER FLOOR	NA								
Shared Bath- SHOWER JAMB	NA								
Shared Bath- CABINETS	NA								
Shared Bath- HANDLES/KNOBS	NA								
Shared Bath- COUNTERTOP	NA								
Shared Bath- SINK(s)	NA			Shared Bath - FAUCET(s)	NA				
Ensuite Bath - FLOORING	NA								
Ensuite Bath - TUB / SHOWER WALL	NA								
Ensuite Bath - SHOWER FLOOR	NA								
Ensuite Bath - SHOWER JAMB	NA								
Ensuite Bath - CABINETS	NA								
Ensuite Bath - HANDLES/KNOBS	NA								
Ensuite Bath - COUNTERTOP	NA								
Ensuite Bath - SINK(s)	NA			Ensuite Bath - FAUCET(s)	NA				
LAUNDRY									
Laundry - FLOORING	NEW BYZANTINE ASSURO BLUE 12 X- 24 - STACKED								/
Laundry - CABINETS	SIERRA WHITE PVC	Laundry - HANDLES/KNOBS		H800BC					
Laundry - COUNTERTOP	5003-36	Laundry - SINK		STD					
Laundry - BACKSPLASH	NA	Laundry - FAUCET		STD					
TRIM / PAINT									
Casing/Baseboards	STD								
Interior Doors	STD								
Interior Door Hardware	STD								
PAINT - Thoroughout	COOL WHITE								
FIREPLACE									
Location / Insert / Mantle	STD								
ACCESSORIES									
Mirrors	YES	BATH ACCESSORIES		DO NOT INSTALL				✓	
APPLANCE REQUIREMENTS									
GAS LINE TO BBQ	STD	ELECTRICAL for Built-in Oven		DECLINED					
GAS LINE & ELECTRICAL TO STOVE	YES	ELECTRICAL for Built-in Micro		DECLINED					
GAS LINE & ELECTRICAL TO DRYER	DECLINED	ELECTRICAL for Cooktop		DECLINED					
HOOD FAN VENT SIZE	6" STD	ELECTRICAL for Bar Fridge		DECLINED					
WATERLINE to Fridge	YES								
DISCLAIMER									
Any changes to the colour chart after signing are subject to a \$5000 administration fee plus costs								IC	
Purchaser has checked and acknowledged accuracy of colour and selections before signing.								IC	
Colours of all materials are as close as possible to Builders selection but not necessarily identical due to dye lot variances in manufacturing/manufacturers. Due to construction progress some items may have been pre-selected or installed. In this event the Vendor's selection must be accepted by the purchaser									
SITE / LOT:	CALEDON (B)				177-3				
PURCHASER(S):	SAADIA RAPUT								
PURCHASER(S):	0								
CONTACT:	647.616.6066				SAADIA@IPROREALTY.COM				
***FOR TRADE USE***									
Any upgrades in the colour chart must be accompanied with a PES. It is the responsibility of all Trades to inform the builder of any discrepancies on sketches, PES and/or colour charts PRIOR to installation.									
ZANCOR HOMES		PURCHASER SIGNATURE		SIGNATURES / DATE					
		PURCHASER CONSULTANT		JILLIAN					
**PAGE 2 OF 2**		Vendor APPROVAL		JAN 21 2022					

16177-3  
Jan 18/22

# ROSEDALE RLTH-01

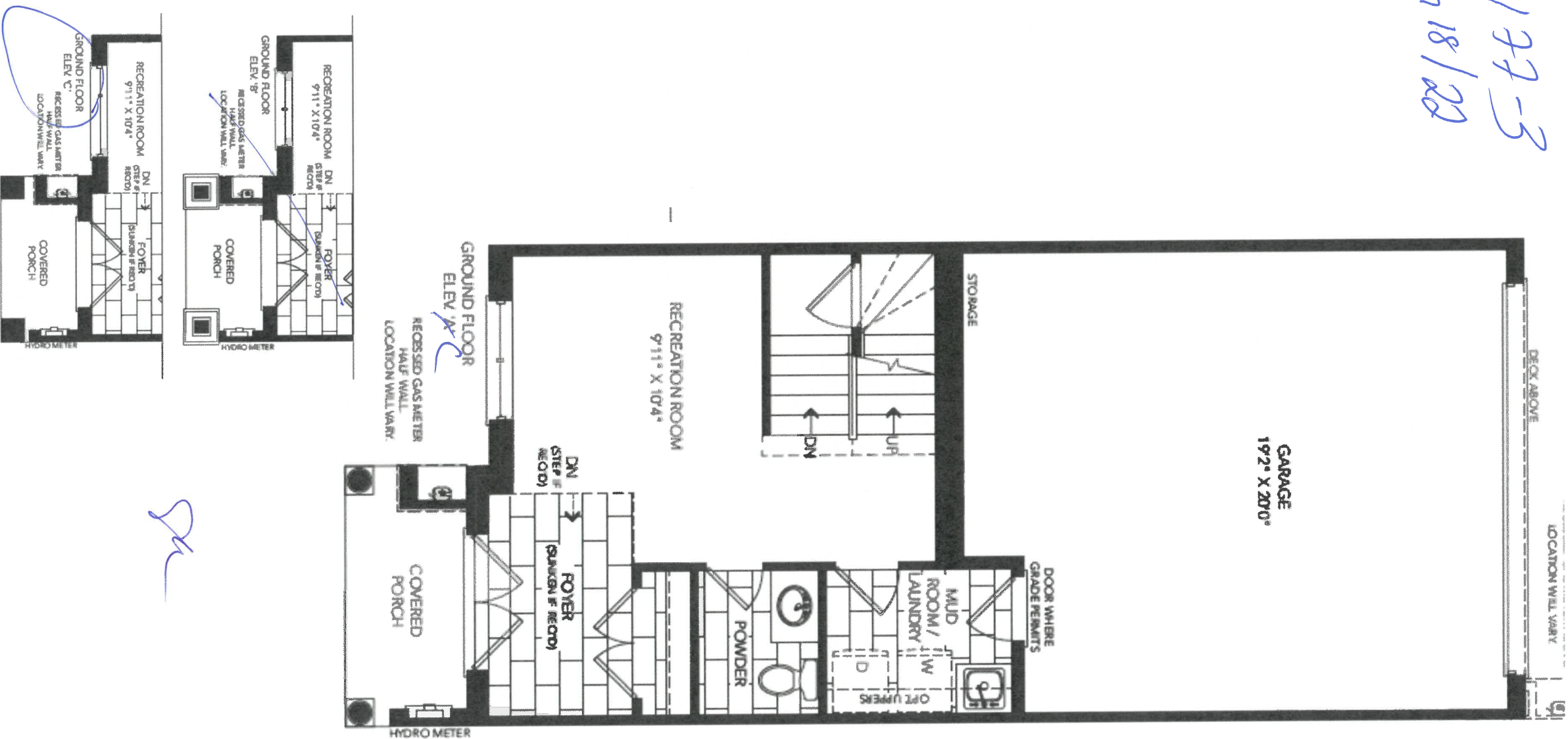

ROSEDALE RLTH-01

lot 177-3  
Jan 18/22

plug for  
TV  
install  
65 A/F

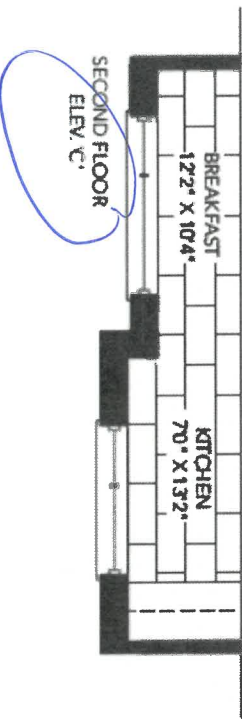
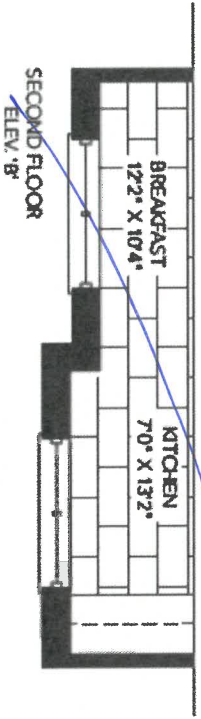
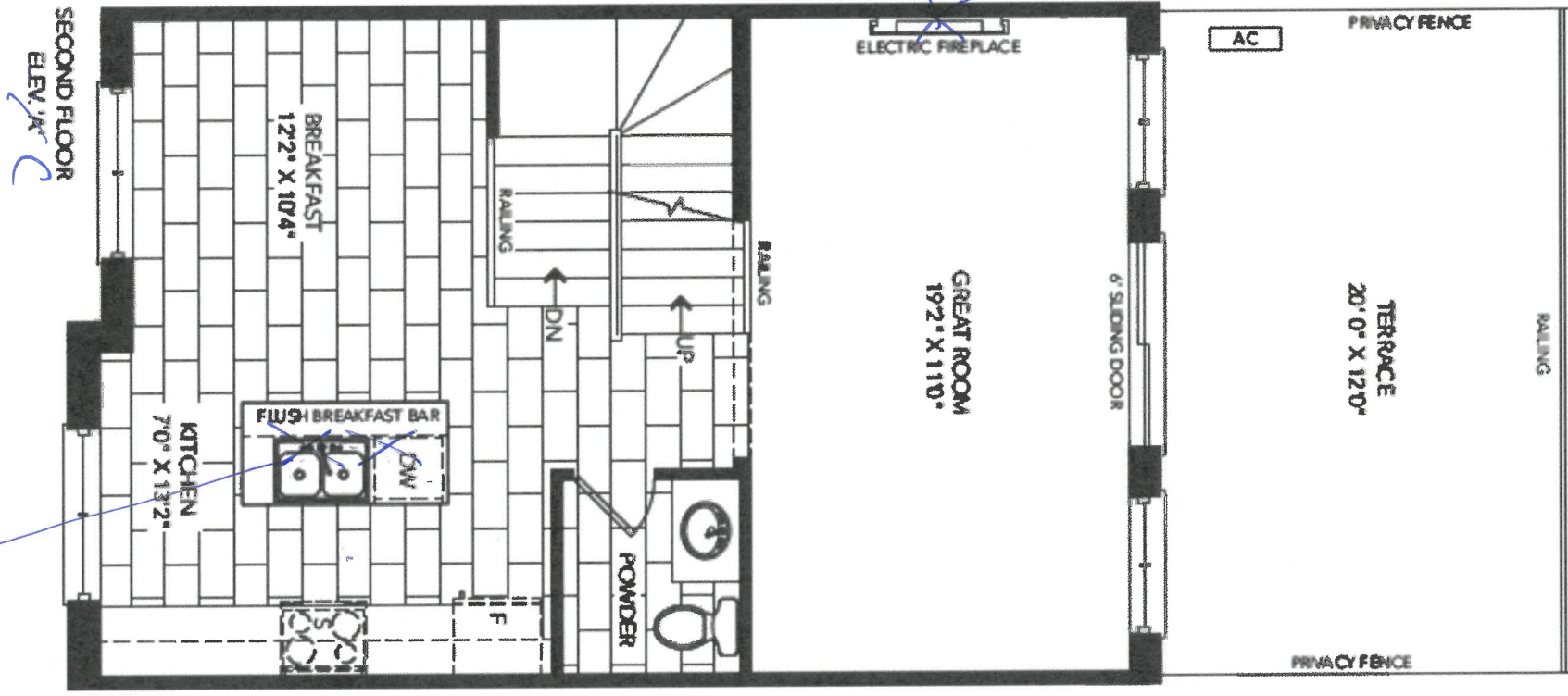

2 coupled lights  
over island,  
space over  
sep switch

PC



lot 177-3  
Jan 18/22

# ROSEDALE RLTH-01

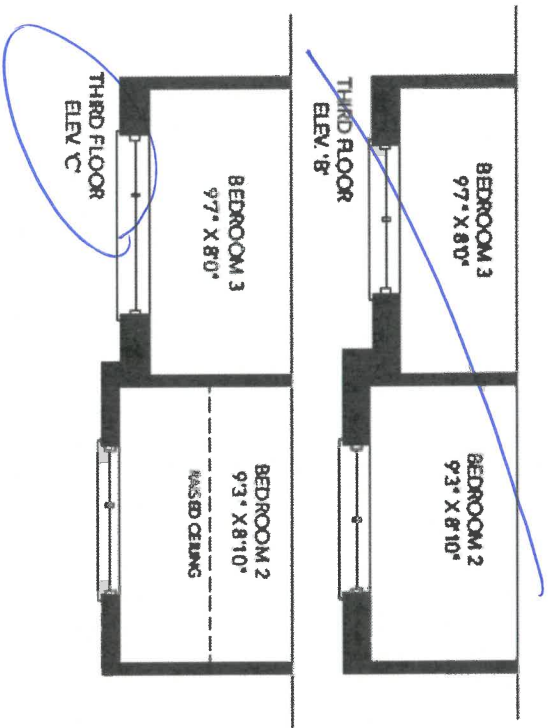
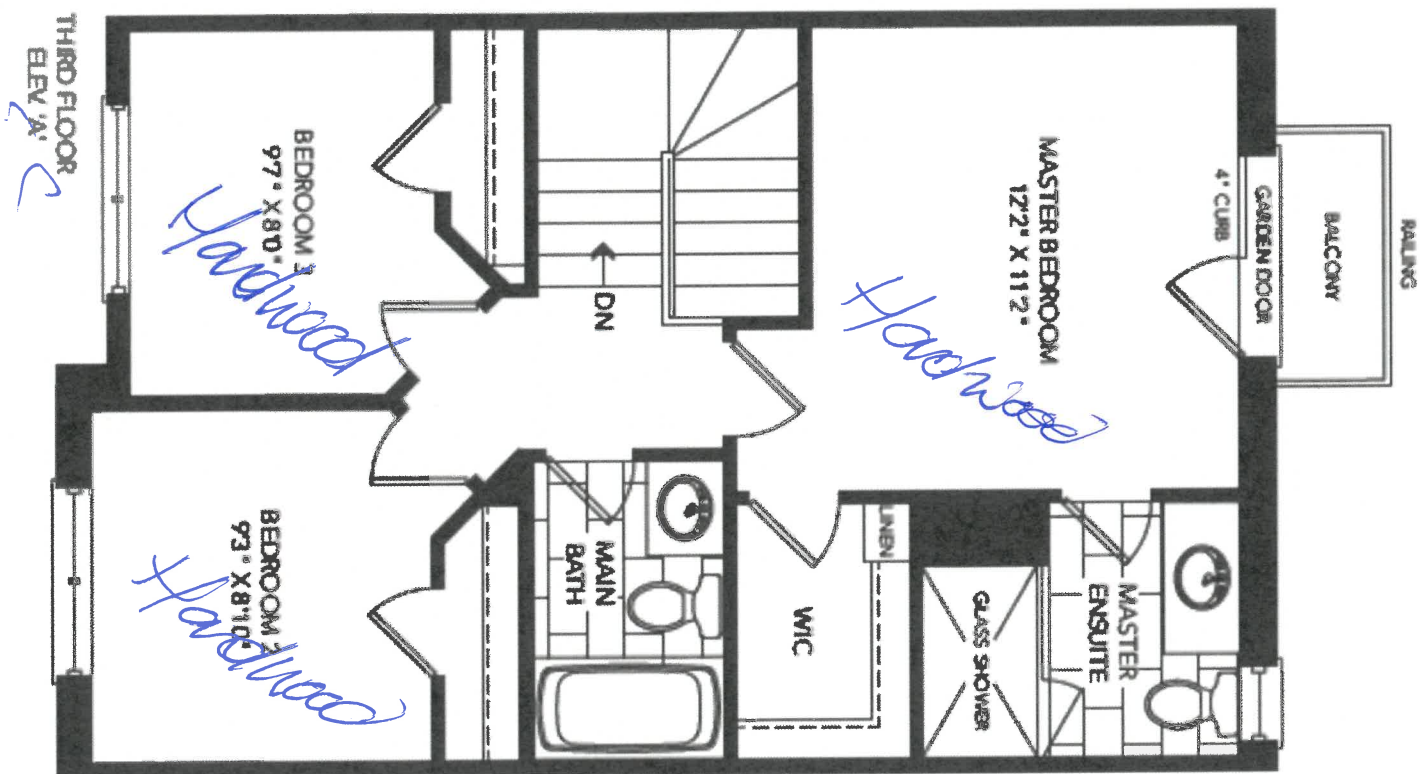

See

Lot 177-3  
Jan 18/02

# ROSEDALE RLTH-01

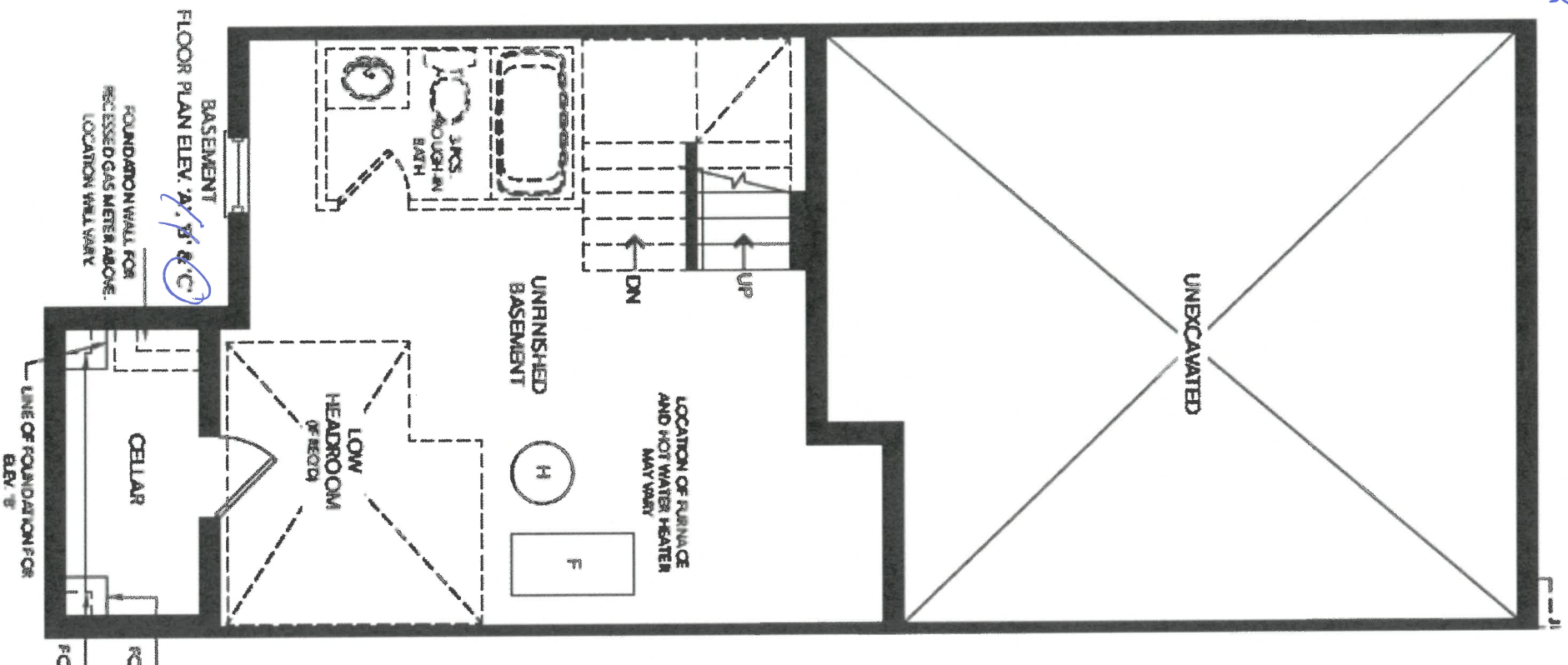

OK



DATE SUBMITTED  
10 Mar 2021

CLIENT NAME: ZANCOR HOMES  
SHIP TO : CALEDON CLUB

DRAFTED BY: FERNANDA  
COMMENT

PH:  
CELL :

P/O#

K/S NUMBERS

INSTALL DATE:

PAGE

1 of 12

### RLTH-01-ELEV. A, B, C KITCHEN

lot 177-3  
Jan 18/22

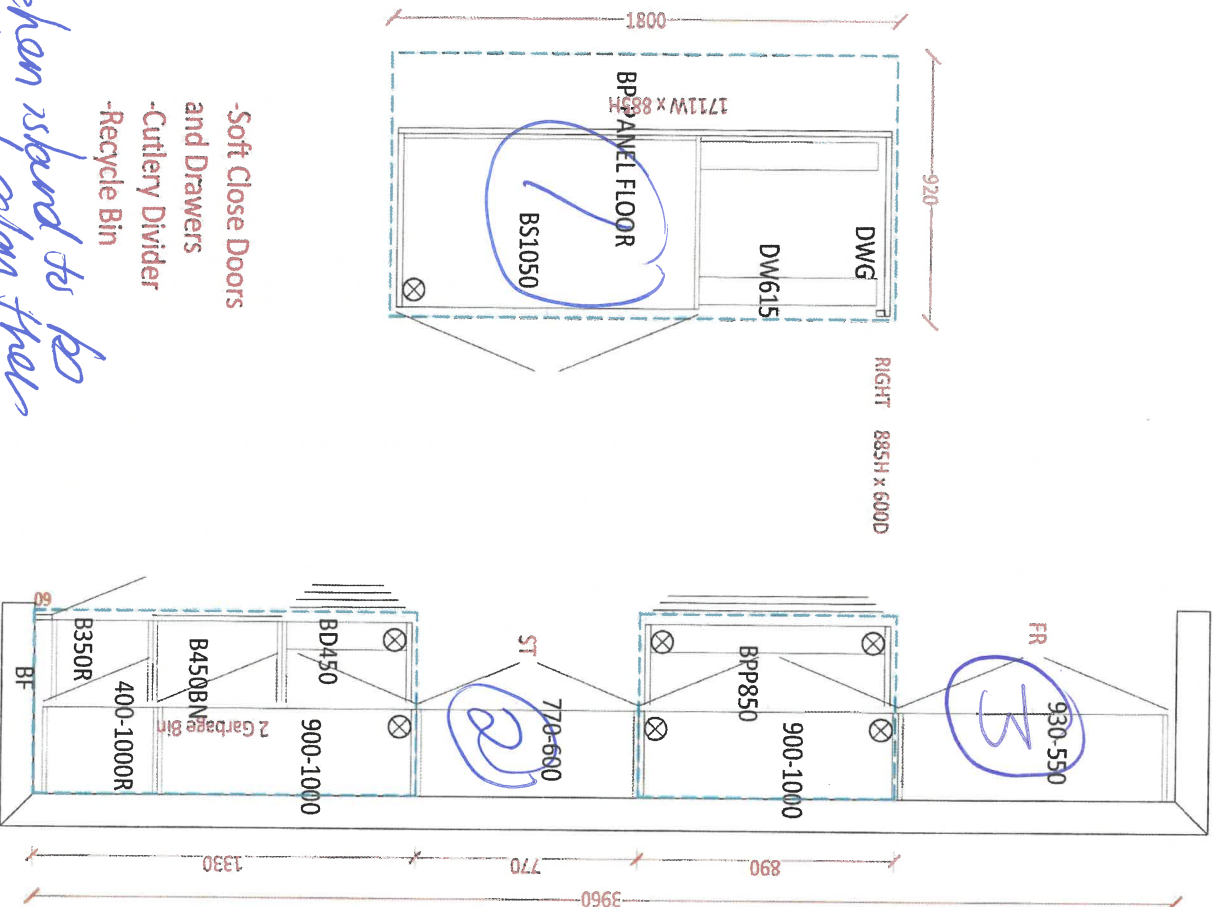

- Soft Close Doors and Drawers
- Cutlery Divider
- Recycle Bin

- ① Kitchen island to be removed when the kitchen
- ② Chimney Hood
- ③ FRIDGE ENCLOSURE

sk





CLIENT NAME: ZANCOR HOMES  
SHIP TO : CALEDON CLUB

DRAFTED BY: FERNANDA

PH:  
CELL:

DATE SUBMITTED  
10 Mar 2021

COMMENT

JOB NUMBER

INSTALL DATE:

PAGE  
2 of 12

RLTH-01-ELEV. A, B, C  
STD. VANITIES

POWDER

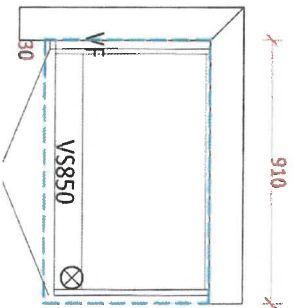

MAIN

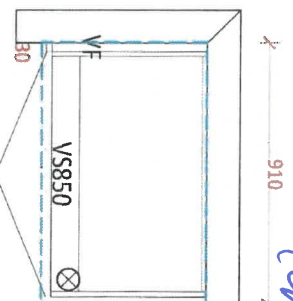

MASTER ENSUITE - *comford Height*

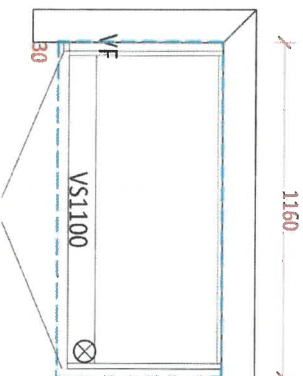

LAUNDRY

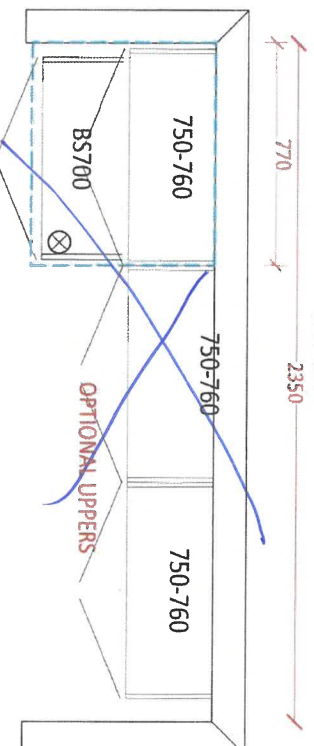

OPT. BASEMENT BATH

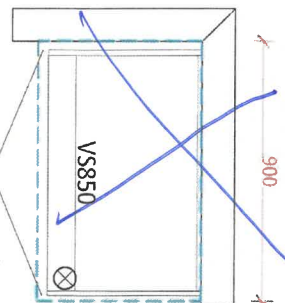

*OK*

*177-3  
Jan 18/22*

Product Specification Sheet

QUATRUS R15 U SUPER SINGLE

Satin brushed finish



PRODUCT DIMENSIONS

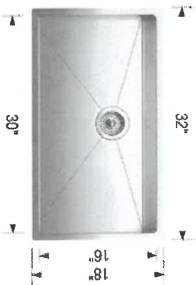

lot 1723  
Jan 18/22

QUATRUS R15 U  
SUPER SINGLE

Colour Finish

Model No.

FEATURES / SPECIFICATIONS



Satin brushed  
finish

401518

- German engineered with 304 series, 18-gauge stainless steel
- Practical 15 mm radius corners for easy cleaning
- X-pattern drain grooves quickly remove water from the sink
- Extra-large bowl size is ideal for busy families
- 18/10 chrome-nickel content for exceptional lustre and strength
- Rear-positioned drain holes maximize cabinet storage space

DESIGN AND PLANNING TIPS

Cabinet Size: 36" (915 mm)  
Bowl depth: 9" (230 mm)  
Depending on cabinet construction, a different cabinet size may be required.  
Consult the cabinet manufacturer.

WARRANTY

Limited Lifetime warranty

Code/Standards Compliance

BLANCO sinks and faucets are third-party tested and certified to CSA, cUPC, ANSI/ASME and NSF standards and listed by applicable certification bodies. For more information on individual product listings, contact our office or listing organization.

BLANCO CANADA  
100 Corporation Drive  
Brampton, ON L6S 6B5

Tel: 905 494 2400  
Fax: 905 494 2425  
www.blancocanada.com

Toll Free: 1 877 425 2626  
Toll Free: 1 877 825 2626

© 2016 BLANCO CANADA

Kitchen  
Sink.

OK

APPLIANCE ACKNOWLEDGEMENT

**CONTACT: Steve Miller - Appliance Canada (905) 660-2424 / smiller@appliancecanada.com**

- It is the Purchaser's responsibility to coordinate delivery, installation and hook up of appliances and to ensure they are installed as per Manufacturers specifications after closing.

**STANDARD APPLIANCE OPENINGS provided by Zancor:**

\*Standard appliance openings are approximate and the minimum required. Sizes may vary due to onsite condition and/or when modifications have been made to the cabinetry.

- Fridge Opening 36" x 74"
- Stove Opening 30"
- Hood Fan Opening 30"
- Hood Fan & Vent 6" with Under Cabinet Hood
- Dishwasher Opening 24"

Accepts Standard  
Openings \*\*Initial

☒ 

**OPTIONAL UPGRADED APPLIANCES to be provided by Homeowner:**

- **\*\*Specs/Information sheets are required and it is the responsibility of the homeowner to provide this to Zancor Homes by the due date that has been provided. If appliance specs are not submitted, Zancor Homes will not be responsible for any necessary requirements and the standard opening will be built.**

☒ 

- **Upgraded Appliance Specs are DUE 2 WEEKS FROM SIGNED DATE OF COLOUR CHART (if not received during appointment)**

INITIAL

- **\*\*Specs that require changes/modifications after this date will not be accepted\*\*\***

- **NOTE: Any upgraded appliances are to be paid by the Purchaser, directly to the appliances company.**

- Additional charges to the Purchaser may apply for cabinetry, electrical and plumbing in order to accommodate the specs given by the homeowner.

**FRIDGE UPGRADE**

- ☐ Built-in
- ☐ Panelled \*\*Panel to match required
- ☐ Integrated / Flush Inset
- ☒ Waterline

**RANGE UPGRADE**

\*Larger hood fan CFM might be required, which need a larger vent

- ☐ 36" \*\*Hood fan opening must be the same size or larger (8" vent might be required)
- ☐ 48" \*\*Hood Fan opening must be the same size or larger (8" or 10" vent required)
- ☒ Gas Range \*\*gas line and electrical required & sold separately
- ☐ Induction \*\*electrical required & sold separately
- ☐ Cooktop (Apron Front) \*\*Countertop Cut-out required & sold separately
- ☐ Cooktop (Drop-in) \*\*countertop Cut-out required & sold separately

**HOOD FAN & VENT UPGRADE**

- ☐ 8 Inch \*\*Required for 600 CFM
- ☐ 10 Inch
- ☒ Chimney Hood Fan \*\*Vent must be centred
- ☐ Insert / Liner

**WALL OVEN/MICRO UPGRADE**

- ☐ Single Wall Oven \*\*electrical required & sold separately
- ☐ Double Wall Oven \*\*electrical required & sold separately
- ☐ Steam Oven \*\*electrical required & sold separately
- ☐ Warming Drawer \*\*electrical required & sold separately
- ☐ Over Then Range Microwave (OTR)
- ☐ Built-In Microwave \*\*Trim Kit required \*\*electrical required & sold separately

\*\*Electrical required

DATE Jan 18/22 SITE CALEDON LOT 177-3

\*\* Any upgrades checked in this appliance form must be accompanied with specs provided by the Purchaser.

\*\*It is the responsibility of the trade to inform the Builder of any discrepancies with specs, sketches, extras and/or colour chart PRIOR to production/installation.

ZANCOR

221 North Rivermede Road, Concord, Ontario L4K 3N7 \* T: (905) 738.7010 F: (905) 738.5948



Purchaser accepts and acknowledges that the Builder reserves the right to substitute materials with those of equal or better quality where the manufacture, scheduling or delivery of materials may directly impact the Builder's ability to meet its' contractual obligations under the Agreement of Purchase and Sale.

OK

**UPGRADES/EXTRAS:** All upgrades and additional selections indicated on the colour chart must be accompanied by an upgrades/extras sheet (PES) and full payment otherwise the selection will be invalid. All colour charts and upgrades/extras will not proceed until verified and signed by an authorized signing officer at the Vendor's head office. **CHANGES WILL NOT BE PERMITTED UPON COMPLETION AND SUBMISSION OF THE COLOUR CHART.**

OK

**PORCELAIN & NATURAL STONES:** Due to the properties of natural stones including but not limited to **marble, granite, quartz**, no two pieces are exactly the same. Variations in colour, tone, granularity (pitting, fissures) and pattern are to be expected, including various lighting may affect the overall finished look. Stone tops are sealed at time of installation and should never be cleaned with lemon oil or vinegar. Stones are porous materials, therefore any spilled substance require immediate attention. Stone countertops require regular seal re-application as part of home maintenance. Purchaser acknowledges colour and product variations as well as natural imperfections may exist with the selection of natural stone materials and shall not hold the Vendor liable for provision of same.

OK

**STONE COUNTERTOP JOINTS:** Purchaser is aware that one joint will be at each corner and on either side of slide-in-range (if applicable). It will also be where the length of the counter top exceeds the length of a stone slab. Slabs are usually approximately 5'x 8'.

OK

**CERAMIC TILES:** Due to manufacturing, shade (dye lots), product variations may exist that can affect the overall look of the finished product. Although every effort will be made to ensure the colours and materials selected are as close as possible to the samples, the purchaser acknowledges that the sample tiles supplied in the Design Centre may not be identical to the materials installed in the home.

OK

**STAIR STAINS:** Due to the natural properties of wood, many variables can affect the overall look of the finished product. Factors including but not limited to wood type, knotting, graining, density, age, humidity, and air temperature can result in substantial variations in stain intensity. The purchaser accepts that although the Vendor will do their best to match stain the unfinished stairs as close as possible to the pre-finished floors, it is not possible to have an identical match and that there MAY be shade differences between the two products.

OK

**CABINETRY:** Due to the natural properties of wood, slight variations apparent with cabinetry are to be expected. This includes but not limited to wood species, wood grain, colour, finish, product variations, and natural imperfections are all factors that may affect the overall look of the finished product. Such factors make exact colour matching impossible. The type and intensity of lighting in the areas of designated cabinetry placement may also highlight characteristics of cabinetry finish. All cabinets shall be finished with a white melamine interior box unless a finished interior is upgraded. Due to building specifications and/or on-site conditions, certain cabinetry upgrades may not be possible. The purchaser acknowledges that the Builder cannot guarantee the cabinetry finish or provision of certain upgrades and shall not hold the Builder liable for provision of same.

OK

**UPGRADES/EXTRAS:** All upgrades and additional selections indicated on the colour chart must be accompanied by an upgrades/extras sheet (PES) and full payment otherwise the selection will be invalid. All colour charts and upgrades/extras will not proceed until verified and signed by an authorized signing officer at the Vendor's head office. **CHANGES WILL NOT BE PERMITTED UPON COMPLETION AND SUBMISSION OF THE COLOUR CHART.**

OK

**HARDWOOD / LAMINATE FLOORING:** Due to the properties of wood and laminate, many variables can affect the overall look of the finished product. Variations include but not limited to wood type or laminate finish, colour/stain and wood grain are significant factors that make exact colour matching impossible. The purchaser acknowledges that the hardwood flooring is a pre-finished product in a controlled environment. Expansion, compression and cupping are characteristics of hardwood flooring once installed in the home. The purchaser acknowledges these may become apparent over time and despite the Builders' efforts to install the hardwood flooring materials in keeping with good workmanship, the Builder shall not be responsible nor held liable for minor variances of fluctuation in hardwood flooring materials.

OK

#### HARDWOOD / LAMINATE WAIVER:

I/We understand hardwood flooring is classified as a porous material and as such not recommended by the Builder in certain areas. I/We understand there is a concern due to possible water and other substances being frequently splashed or spilled onto the floor and in contravention of Ontario Building Code Section 9.30.1.2(1).

*"Finished flooring bathrooms, kitchens, public entrance halls, laundry & general storage areas shall consist of resilient flooring, felted-synthetic-fibre floor coverings, concrete, terrazzo, ceramic tile, mastic or other types of flooring providing similar degrees of water resistance.*

I/We are prepared to assume full responsibility for any damage caused to the hardwood floor or subfloor due to moisture absorbency in the mentioned areas, and agree to waive any claims against the Township of residence, TARIION and/or the Builder in relation to the matter. **\*\*SEE COLOUR CHART FOR LOCATIONS\*\***

OK

DATE Jan 18/22

SITE

**CALEDON**

LOT

177-3

## HOME AUTOMATION (Cable, CAT5/6, Telephone)

### INCLUDED IN SCHEDULE "A" IN AGREEMENT OF PURCHASE AND SALE:

- Rough-in for Central Vacuum system piped to garage
- Rough-in for Telephone (2) locations
- Rough-in for Cable TV (2) locations
- Rough-in for Cat-6 Network (3) locations

### OPTION 1:

I/we the Homeowner(s) have chosen to contact the Home Automation Company to select the locations of the rough-ins for Cable, CAT5, Telephone as included in our Agreement of Purchase Sale.

I/we the Homeowner(s) will contact the trade within 4 weeks of the date of this release to select locations of the standard rough-ins review other optional products for purchase.

Trade:

Artistic Smart Homes

Phone:

(905) 850-9386

Location:

8601 Jane Street  
Concord, Ont L4K 5N9

Should the homeowner not make these selections within the sufficient time provided, the rough-ins as mentioned above will be installed in locations at the Vendor's discretion.

Homeowner(s) Initial

DE

### OPTION 2:

I/we the Homeowner(s) acknowledge that if we do not contact the home automation company, I/we the Homeowner(s) have agreed to the Vendor locations for the standard rough-ins for Cable, CAT6, Telephone that are included in the Agreement of Purchase and Sale.

Homeowner(s) Initial

DATE

Jan 18 / 22

SITE

CALEDON

LOT

177-3



**Stone Countertop Edge Profiles**  
\*\*Where applicable as per site specifications\*\*

**STANDARD EDGE FOR KITCHEN & VANITIES**

Standard Countertop Edge in Kitchen

Standard Countertop Edge in Vanity

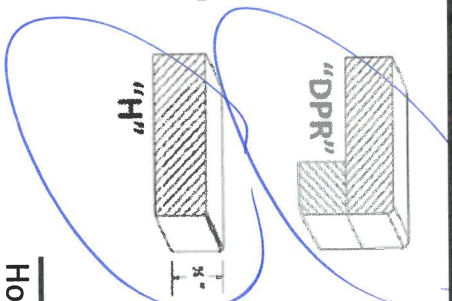

Homeowner(s) Initial ac

**OPTION (1) EDGE FOR KITCHEN & VANITIES \$250**

Optional Edge in Kitchen

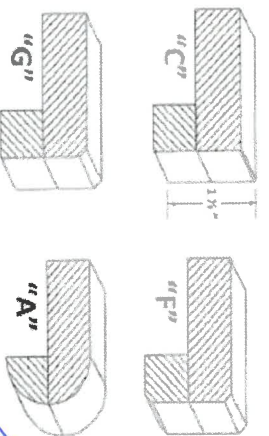

Optional Edge in Bathroom

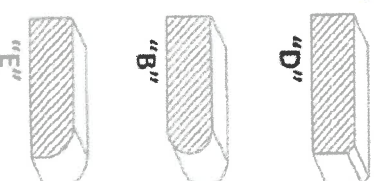

Homeowner(s) Initial \_\_\_\_\_

**OPTION (2) EDGE FOR KITCHEN & VANITIES CUSTOM PRICING**

Optional Edge for Kitchen

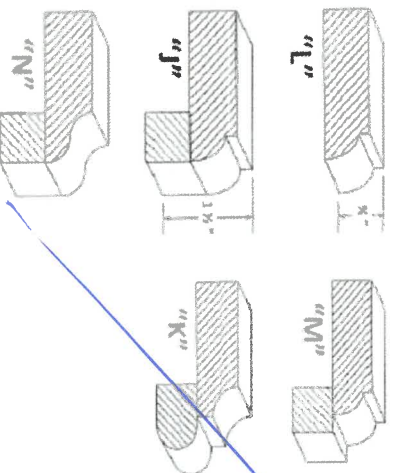

Optional Edge in Vanity

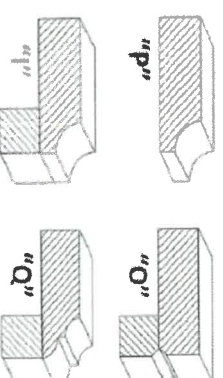

Homeowner(s) Initial \_\_\_\_\_

DATE Jan 18/22

SITE CALEDON

LOT 177-3