

Site: INNISFIL

Lot: 347W

Model: MASTHEAD (42-06) B **OPT. 5 BEDROOM

Purchaser: SUSHIL KHAJURIA

Purchaser: SAMEEKSHA PRAKASH

Phone: 4116-303-7817

Email: KHAJURIASISHIL@GMAIL.COM



DESCRIPTION		DATE SELECTED
BONUS PACKAGE: 3 PIECE STAINLESS STEEL APPLANCES WITH WHITE WASHER & DRYER		INCLUDED IN APS
BONUS PACKAGE: STAINLESS STEEL HOOD FAN		INCLUDED IN APS
STRUCTURALS		
1	CLOSE OFF WALL FROM KITCHEN TO DINING ROOM * AND NIB WALLS	01-Dec-21
2	KITCHEN - REMOVE THE SPACE AT THE END OF THE KITCHEN WHERE SLIDING DOORS ARE BE REMOVED AND ADD CABINETS WITH COUNTERTOP	01-Dec-21
3	INTERIOR DOORS - 8 FEET ON MAIN FLOOR (X3)	01-Dec-21
4	HVAC - 10 INCH DUCT IN KITCHEN	01-Dec-21
5	MAIN FLOOR POWDER ROOM - DELETE CLOSET AND CREATE LARGER BATHROOM WITH FRAMELESS GLASS STANDING SHOWER **WINDOW WILL BE DELETED	01-Dec-21
6	FRONT DOOR - UPGRADE TO MENNIE WITH MULTIPPOINT LOCK	01-Dec-21
COLOURS		
1	KITCHEN - ISLAND - EXTEND ISLAND TO BE APPROX 8 FEET BY 4 FEET **INCLUDES COUNTERTOP	26-Feb-22
2	KITCHEN - SEE LOCATION OF FRIDGE	26-Feb-22
3	KITCHEN CABINETS - TWO TONE	26-Feb-22
4	KITCHEN SINK - BLANCO SUPER SINGLE 401518	26-Feb-22
5	KITCHEN - DELETE CABINETS ABOVE STOVE FOR FUTURE CHIMNEY HOOD FAN **CENTRE VENT	26-Feb-22
6	CABINET HARDWARE THROUGOUT - SEE COLOUR CHART	26-Feb-22
7	HARDWOOD - MAIN FLOOR STANDARD AREAS (MAIN HALL, FAMILY RM, DINING, DEN, HOBBY) - UPGRADE 1	26-Feb-22
8	HARDWOOD - SECOND FLOOR - ALL BEDROOMS AND UPPER HALL (IN LIEU OF CARPET) - UPGRADE 1	26-Feb-22
9	STAIN STAIRS TO MATCH HARDWOOD AS CLOSE AS POSSIBLE	26-Feb-22
10	RAILINGS - UPGRADE TO METAL, ALL PLAIN	26-Feb-22
11	N/A	26-Feb-22
12	N/A	26-Feb-22
13	SMOOTH CEILINGS ON MAIN FLOOR	26-Feb-22
14	SMOOTH CEILING ON SECOND FLOOR	26-Feb-22
15	MASTER ENSUITE - FRAMELESS GLASS SHOWER IN LIEU OF STANDARD	26-Feb-22
16	MASTER ENSUITE - ADD BANK OF DRAWERS (TO THE LARGER VANITY)	26-Feb-22
17	KITCHEN - ADD POTFILLER ABOVE STOVE (MOEN S664MB) MATTE BLACK	26-Feb-22
18	WATERLINE TO FRIDGE	26-Feb-22
19	GAS LINE TO STOVE *INCLUDES 15 AMP PLUG	26-Feb-22
20	STOVE & HOOD OPENING - 36 INCHES	26-Feb-22
21	TILES - SEE LINE FOR TILES AT FOYER ON FLOOR PLAN	26-Feb-22

ZANCOR HOMES COLOUR CHART

PRINTED 2022-02-26, 12:28 PM

ENTRANCES				
Main Foyer - FLOORING	BELLINA GREY 13 X 13 ***STOP AT POWDER ROOM WALL**			
Mudroom - FLOORING	N/A			
Side Hall - FLOORING	N/A			
Basement Foyer - FLOORING	N/A			
KITCHEN				
Kitchen - FLOORING	BELLINA GREY 13 X 13			
Breakfast - FLOORING	BELLINA GREY 13 X 13			
Kitchen - CABINET'S UPERS	CONTEMPORARY SLAB MDF - VANILLA MILKSHAKE			
Kitchen - CABINET'S LOWERS	CONTEMPORARY SLAB MDF - FOG GREY			
Servery - CABINETS	N/A			
Kitchen - HANDLES/KNOBS	UPPERS H800MB BLACK / LOWERS H800G GOLD			
Kitchen - COUNTERTOP	GIALLO ORNAMENTAL GRANITE			
Island - COUNTERTOP	GIALLO ORNAMENTAL GRANITE			
Kitchen - BACKSPLASH	N/A			
Kitchen - SINK	BLANCO SUPER SINGLE 401518			
Kitchen - FAUCET	STANDARD			
GREAT ROOM / DINING / LIVING / DEN / OFFICE / BASEMENT				
Family / Great Room - FLOORING	HARDWOOD MIRAGE OAK 3-5/16 INCH RIO CASHMERE (1)			
Main Hall - FLOORING	HARDWOOD MIRAGE OAK 3-5/16 INCH RIO CASHMERE (1)			
Dining / Living Room - FLOORING	HARDWOOD MIRAGE OAK 3-5/16 INCH RIO CASHMERE (1)			
Library / Den - FLOORING	HARDWOOD MIRAGE OAK 3-5/16 INCH RIO CASHMERE (1)			
Kids Hobby Room - FLOORING	HARDWOOD MIRAGE OAK 3-5/16 INCH RIO CASHMERE (1)			
STAIRS				
Railing Details - PICKETS	UPGRADE - METAL - ALL PLAIN PICKETS BLACK			
Railing Details - POSTS	UPGRADE - SQUARE OAK POST WITH REVEAL			
Railing Details - HANDRAIL	UPGRADE - SQUARE OAK			
Stair Stain - MAIN STAIRS	STAIN TO MATCH HARDWOOD AS CLOSE AS POSSIBLE			
Stair Stain - BASEMENT STAIRS (if applicable)	N/A			
POWDER ROOM				
Powder Room - FLOORING / SHOWER WALL	MELINA CARBON 13 X 13 / CINQ BLACK 8 X 10 / WHITE 2 X 2			
Powder Room - SHOWER JAMB	BIANCO CARRARA			
Powder Room - CABINET'S / HANDLES	CONT. SLAB MDF VANILLA MILKSHAKE / H800MB BLACK			
Powder Room - COUNTERTOP	LAMINATE 1886K-07			
Powder Room - SINK / FAUCET	STANDARD			
2ND FLOOR				
Upper Hall - FLOORING	HARDWOOD MIRAGE OAK 3-5/16 INCH RIO CASHMERE (1) in lieu of carpet			
Master Bedroom - FLOORING	HARDWOOD MIRAGE OAK 3-5/16 INCH RIO CASHMERE (1) in lieu of carpet			
Bedroom 2 - FLOORING	HARDWOOD MIRAGE OAK 3-5/16 INCH RIO CASHMERE (1) in lieu of carpet			
Bedroom 3 - FLOORING	HARDWOOD MIRAGE OAK 3-5/16 INCH RIO CASHMERE (1) in lieu of carpet			
Bedroom 4 - FLOORING	HARDWOOD MIRAGE OAK 3-5/16 INCH RIO CASHMERE (1) in lieu of carpet			
Bedroom 5 - FLOORING	HARDWOOD MIRAGE OAK 3-5/16 INCH RIO CASHMERE (1) in lieu of carpet			
Master Ensuite - FLOORING	GRECO GREY 13 X 13			
Master Ensuite - SHOWER WALL	MELINA CARBON 8 X 10			
Master Ensuite - SHOWER FLOOR	WHITE 2 X 2			
Master Ensuite - SHOWER JAMB	BIANCO CARRARA			
Master Ensuite - CABINETS	CONTEMPORARY MDF SLAB - FOG GREY			
Master Ensuite - HANDLES/KNOBS	H800G (GOLD)			
Master Ensuite - COUNTERTOP	LAMINATE 4924-38			
Master Ensuite - SINK(S)	STANDARD	Master Ensuite - FAUCET(s)	STANDARD	
FOR TRADE USE				
Any upgrades in the colour chart must be accompanied with a PES. It is the responsibility of all Trades to inform the builder of any discrepancies on sketches, PES and/or colour charts <u>PRIOR</u> to installation.		SIGNATURES		
INNISFIL 347W		<div><div></div><div></div></div>		
PAGE 1 OF 2		PURCHASER INITIALS	VENDOR APPROVAL	

MAR 03 2022

2ND FLOOR CONTINUED...					
Main Bath - FLOORING			N/A		
Main Bath - TUB / SHOWER WALL			N/A		
Main Bath - SHOWER FLOOR			N/A		
Main Bath - SHOWER JAMB			N/A		
Main Bath - CABINETS			N/A		
Main Bath - HANDLES/KNOBS			N/A		
Main Bath - COUNTERTOP			N/A		
Main Bath - SINK(s)			Main Bath - FAUCET(s)		
Shared Bath 2/3- FLOORING			MALINA ICE 13 X 13		
Shared Bath 2/3- TUB / SHOWER WALL			MALINA ICE 8 X 10		
Shared Bath 2/3- SHOWER FLOOR			N/A		
Shared Bath 2/3- SHOWER JAMB			N/A		
Shared Bath 2/3- CABINETS			CONT. SLAB OAK - TIMBER GREY		
Shared Bath 2/3- HANDLES/KNOBS			H800MB (BLACK)		
Shared Bath 2/3- COUNTERTOP			LAMINATE 5003-38		
Shared Bath 2/3- SINK(s)	STANDARD		2/3 Bath - FAUCET(s)	STANDARD	
Shared Bath 4/5 - FLOORING			BELLINA GREY 13 X 13		
Shared Bath 4/5 - TUB / SHOWER WALL			BELLINA GREY 8 X 10		
Shared Bath 4/5 - SHOWER FLOOR			N/A		
Shared Bath 4/5 - SHOWER JAMB			N/A		
Shared Bath 4/5 - CABINETS			CONT. SLAB OAK - MAYFLOWER BROWN STAIN		
Shared Bath 4/5 - HANDLES/KNOBS			H800MB (BLACK)		
Shared Bath 4/5 - COUNTERTOP			LAMINATE 4925K-07		
Shared Bath 4/5 - SINK(s)	STANDARD		4/5 Bath - FAUCET(s)	STANDARD	
LAUNDRY					
Laundry - FLOORING			BELLINA GREY 13 X 13		
Laundry - CABINETS	N/A		Laundry - HANDLES/KNOBS	N/A	
Laundry - COUNTERTOP	N/A		Laundry - SINK	STANDARD	
Laundry - BACKSPLASH	N/A		Laundry - FAUCET	STANDARD	
TRIM / PAINT					
Casing/Baseboards			STANDARD		
Interior Doors			8 FEET ON MAIN FLOOR / STANDARD STYLE		
Interior Door Hardware			STANDARD		
PAINT - Throughout			COOL WHITE		
FIREPLACE					
Location / Insert / Mantle			DECLINED		
ACCESSORIES					
Mirrors	YES		BATH ACCESSORIES	DELETE	
APPLIANCE REQUIREMENTS					
GAS LINE TO BBQ	N/A		ELECTRICAL for Built-in Oven	N/A	
GAS LINE & ELECTRICAL TO STOVE	YES		ELECTRICAL for Built-in Micro	N/A	
GAS LINE & ELECTRICAL TO DRYER	N/A		ELECTRICAL for Cooktop	N/A	
HOOD FAN VENT SIZE	10 INCH		ELECTRICAL for Bar Fridge	N/A	
WATERLINE to Fridge	YES		POTFILLER ABOVE STOVE	YES	
DISCLAIMER					
Any changes to the colour chart after signing are subject to a \$5000 administration fee plus costs					
Purchaser has checked and acknowledged accuracy of colour and selections before signing.					
Colours of all materials are as close as possible to Builders selection but not necessarily identical due to dye lot variances in manufacturing/manufacturers. Due to construction progress some items may have been pre-selected or installed. In this event the Vendor's selection must be accepted by the purchaser					
SITE / LOT:	INNISFIL		347W		
PURCHASER(S):	SUSHIL KHAURIA				
PURCHASER(S):	SAMEEKSHA PRAKASH				
CONTACT:	4116-303-7817		KHAURIASISHL@gmail.com		
Any upgrades in the colour chart must be accompanied with a Extras Form. It is the responsibility of all Trades to inform the builder of any discrepancies on sketches, PES and/or colour charts PRIOR to installation.					
		PURCHASER SIGNATURE			
		PURCHASER SIGNATURE			
		DÉCOR CONSULTANT	SIMONE		
		Vendor APPROVAL	MAR 03 2022		

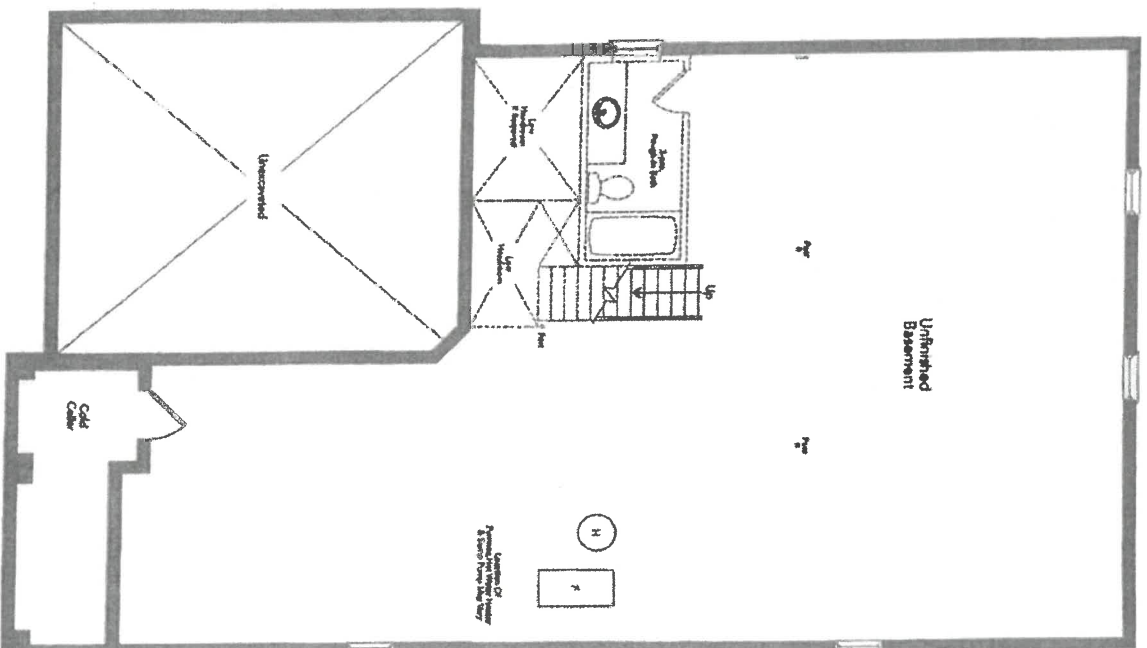

**Basement
Elevation A**

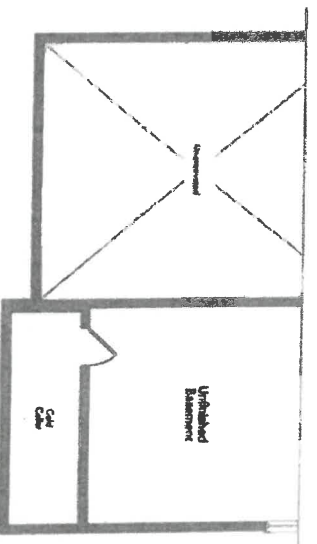

Partial Basement
Elevation B

MASTHEAD 42-06

2473



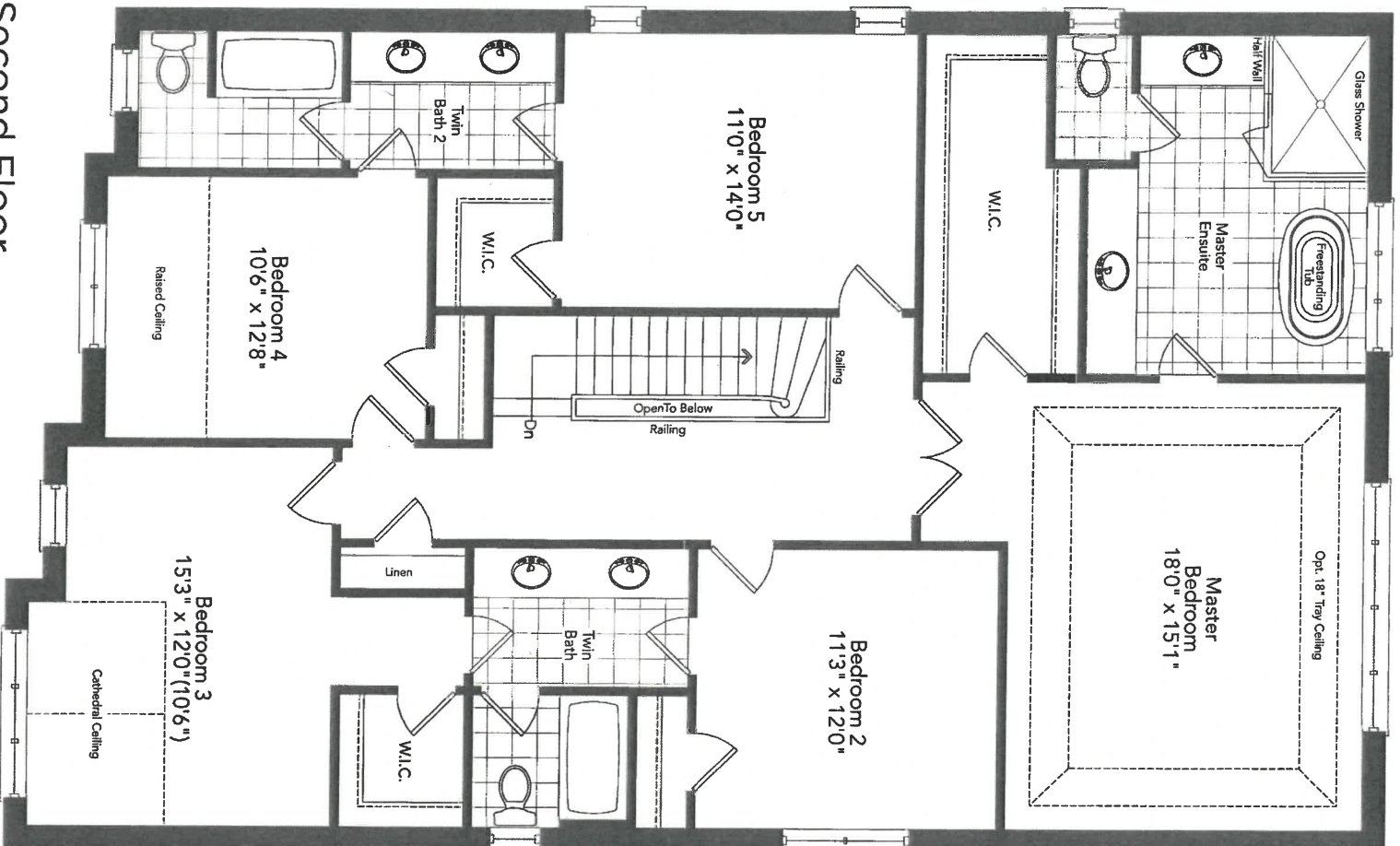

*Hardwood
throughout*

*Smooth
walls*

**Second Floor
Optional 5 Bedroom Plan
Elevation A**

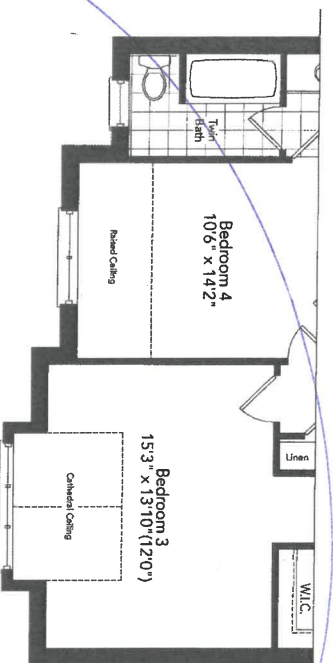

**Partial Second Floor
Optional 5 Bedroom Plan
Elevation B**

*2x8/
3x7m*

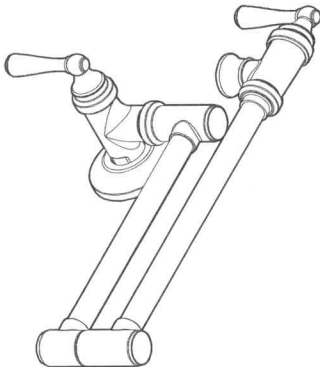

Pot-Filler Faucet

Models: S664 series

DESCRIPTION

- Metal construction with various finishes identified by suffix
- 1/2" IPS connection

OPERATION

- Flow levers operate counterclockwise through 180 degree arc with off at 6 o'clock and maximum flow at the 12 o'clock position. Shut off in clockwise direction

FLOW

- 5.5 gpm @ 60 psi

CARTRIDGE

- 1224 cartridge design
- Nonmetallic and stainless steel materials

STANDARDS

- Third party certified to ASME A112.18.1/CSA B125.1 and all applicable requirements therein including NSF 61/9 &372
- Complies with California Proposition 65 and with the Federal Safe Drinking Water Act

- **ADA**  for lever handle

WARRANTY

- Lifetime limited warranty against leaks, drips and finish defects to the original homeowner
 - 10 year limited warranty when used in a multifamily installation
 - 5 year limited warranty when used in a commercial installation
- Visit www.moen.com/support for complete details and limitations

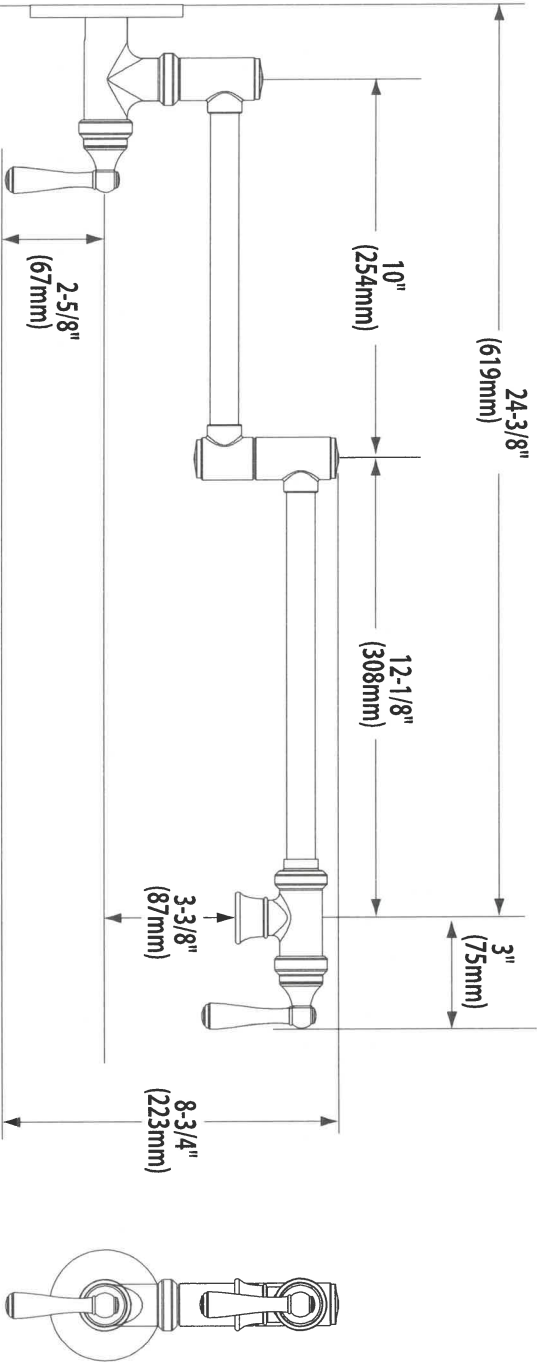

Matte Black

CRITICAL DIMENSIONS

(DO NOT SCALE)

2470

4



34717

sp.

Product Specification Sheet

QUATRUS R15 U SUPER SINGLE

Satin brushed finish

PRODUCT DIMENSIONS

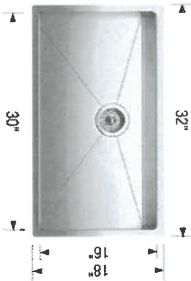
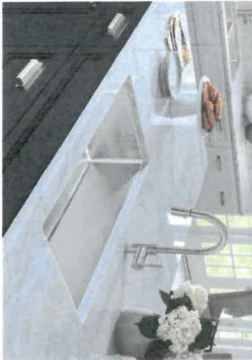

Handwritten signature in blue ink.

QUATRUS R15 U SUPER SINGLE	Colour Finish	Model No.	FEATURES / SPECIFICATIONS
-------------------------------	---------------	-----------	---------------------------



Satin brushed
finish

401518

- German engineered with 304 series, 18-gauge stainless steel
- Practical 15 mm radius corners for easy cleaning
- X-pattern drain grooves quickly remove water from the sink
- Extra-large bowl size is ideal for busy families
- 18/10 chrome-nickel content for exceptional lustreand strength
- Rear-positioned drain holes maximize cabinet storage space

DESIGN AND PLANNING TIPS

Cabinet Size: 36" (915 mm)
Bowl depth: 9" (230 mm)
Depending on cabinet construction, a different cabinet size may be required.
Consult the cabinet manufacturer.

WARRANTY

Limited Lifetime warranty

Code/Standards Compliance

BLANCO sinks and faucets are third-party tested and certified to CSA, cUPC, ANSI/ASME and NSF standards and listed by applicable certification bodies. For more information on individual product listings, contact our office or listing organization.

BLANCO CANADA
100 Corporation Drive
Brampton, ON L6S 6B5

Tel: 905 494 2400
Fax: 905 494 2425
www.blancocanada.com

Toll Free: 1 877 425 2626
Toll Free: 1 877 825 2626

© 2016 BLANCO CANADA

Handwritten number 34710 in blue ink.

New Image Kitchens Inc.			
Scale:	Approved by:	Drawn by: MSER	
Date: 10/10/15		Reviewed:	

BELLE AIR SHORES, INNISFIL

Drawing number:

MODEL: 42-06

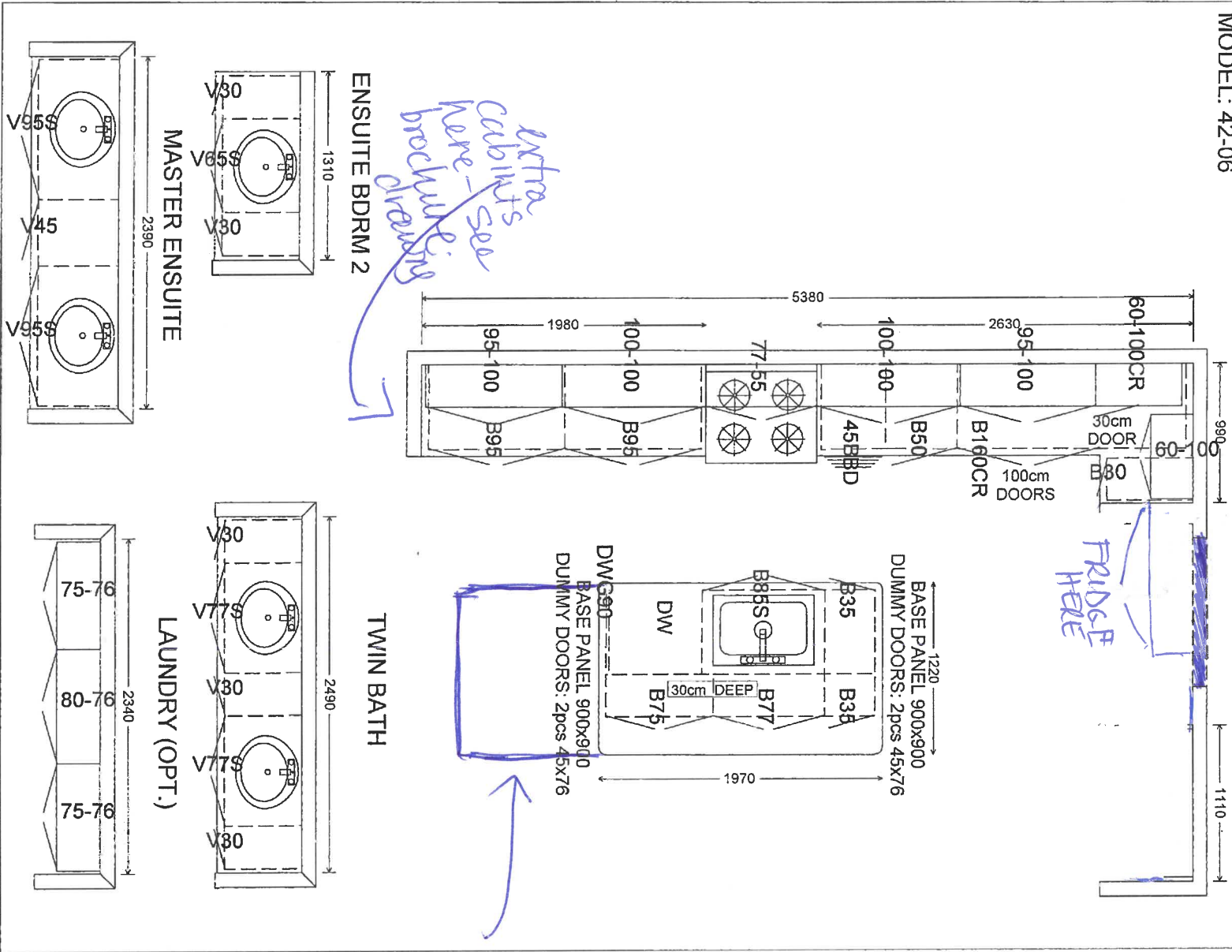

347W

New Image Kitchens Inc.			
Scale:	Approved by:	Drawn by: MCEB	
Date: 10/10/15		Reviewed:	
BELLE AIR SHORES, INNISFIL		Drawing number:	

MODEL: 42-06 (OPT. SECOND FLOOR)

ENSUITE BDRM 2 & 3

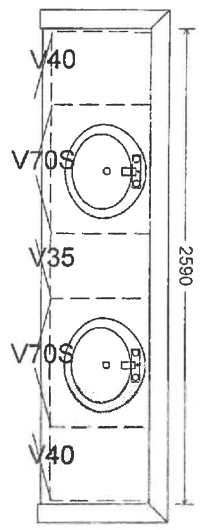

ENSUITE BDRM 4 & 5

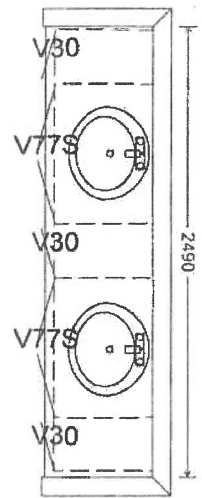

MASTER ENSUITE

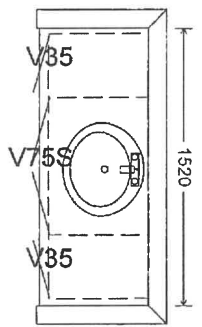
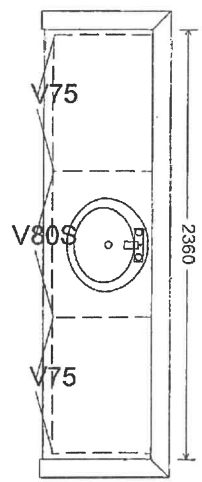

New Image Kitchens Inc.

Scale:	Approved by:	Drawn by: MGER
Date: 24/02/17		Revised:

BELLE AIR SHORES, INNISFIL	Drawing number:
----------------------------	-----------------

MODEL: 42-06

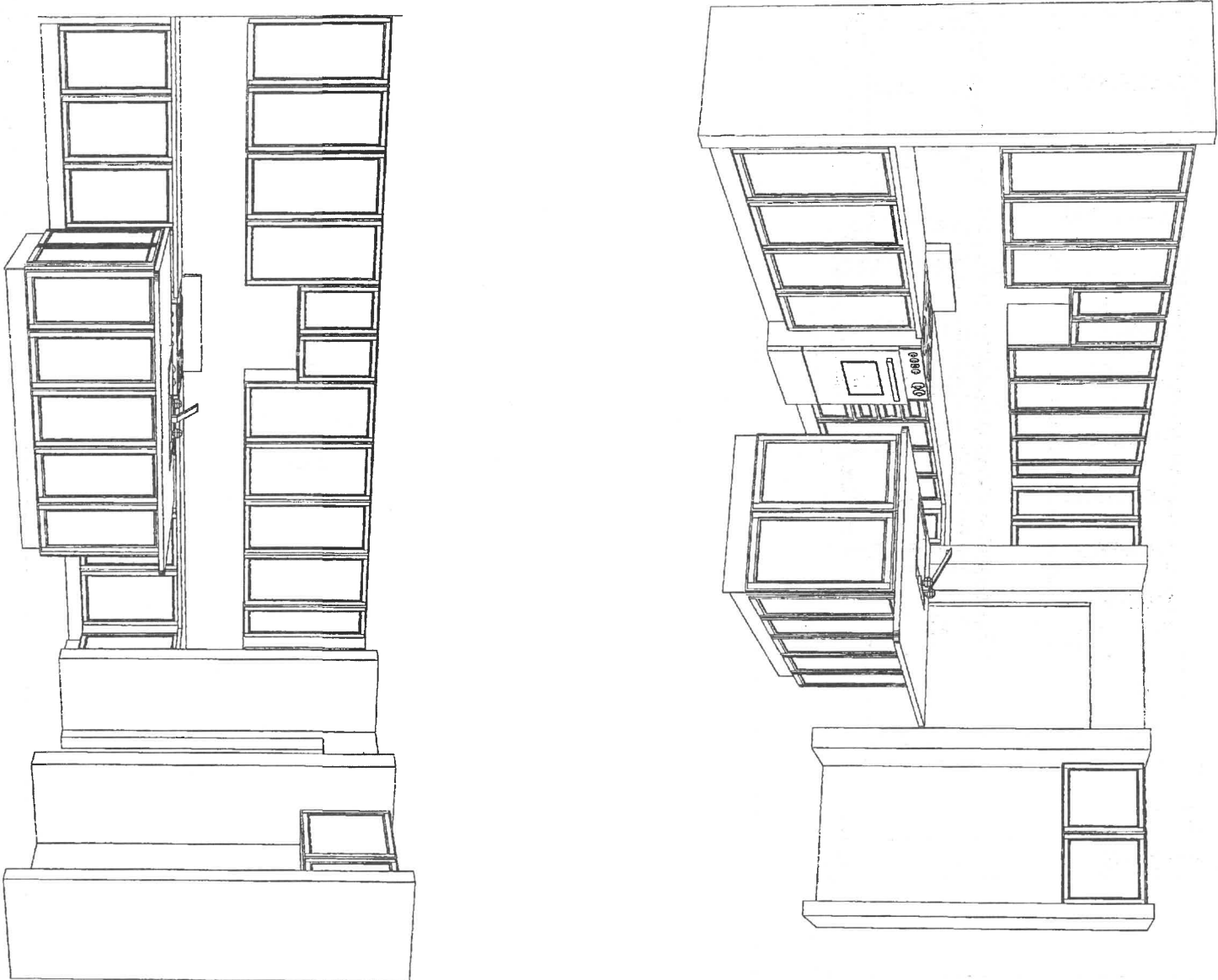

APPLIANCE ACKNOWLEDGEMENT

CONTACT: Wayne - Coast Appliance (905) 303-6909 / wwanamaker@coastappliance.com

- It is the Purchaser's responsibility to coordinate delivery, installation and hook up of appliances and to ensure they are installed as per Manufacturers specifications after closing.

STANDARD APPLIANCE OPENINGS provided by Zancor:

*Standard appliance openings are approximate and the minimum required. Sizes may vary due to onsite condition and/or when modifications have been made to the cabinetry.

- ▶ Fridge Opening 36" x 74"
- ▶ Stove Opening 30"
- ▶ Hood Fan Opening 30"
- ▶ Hood Fan & Vent 6' with Under Cabinet Hood
- ▶ Dishwasher Opening 24"

Accepts Standard
Openings **Initial



OPTIONAL UPGRADED APPLIANCES to be provided by Homeowner:

****Specs/information sheets are required and it is the responsibility of the homeowner to provide this to Zancor Homes by the due date that has been provided. If appliance specs are not submitted, Zancor Homes will not be responsible for any necessary requirements and the standard opening will be built.**

INITIAL

- ▶ Upgraded Appliance Specs are 2 WEEKS FROM SIGNED DATE OF COLOUR CHART (if not received during appointment)

- ▶ ***Specs that require changes/modifications after this date will not be accepted***

- ▶ NOTE: Any upgraded appliances are to be paid by the Purchaser, directly to the appliances company.

- ▶ Additional charges to the Purchaser may apply for cabinetry, electrical and plumbing in order to accommodate the specs given by the homeowner.

FRIDGE UPGRADE

- ☐ Built-in
- ☐ Paneled **Panel to match required
- ☐ Integrated / Flush Inset
- ☒ Waterline to Fridge

RANGE UPGRADE

*Larger hood fan CFM might be required, which need a larger vent

- ☒ Gas Line to Stove
- ☒ 36" **Hood fan opening must be the same size or larger (8" vent might be required)
- ☐ 48" **Hood Fan opening must be the same size or larger (8" or 10" vent required)
- ☐ Gas Range **gas line and electrical required & sold separately
- ☐ Induction **electrical required & sold separately
- ☐ Cooktop (Apron Front) **Countertop Cut-out required & sold separately
- ☐ Cooktop (Drop-in) **countertop Cut-out required & sold separately

36" Stove

HOOD FAN & VENT UPGRADE

- ☐ 8 Inch **Required for 600 CFM
- ☒ 10 Inch
- ☒ Chimney Hood Fan **Vent must be centred
- ☐ Insert / Liner

WALL OVEN/MICRO UPGRADE

**Electrical required

- ☐ Single Wall Oven **electrical required & sold separately
- ☐ Double Wall Oven **electrical required & sold separately
- ☐ Steam Oven **electrical required & sold separately
- ☐ Warming Drawer **electrical required & sold separately
- ☐ Over Then Range Microwave (OTR)
- ☐ Built-In Microwave **Trim Kit required **electrical required & sold separately

DATE Feb 26/22

INNISFIL

SITE

LOT 3476

** Any upgrades checked in this appliance form must be accompanied with specs provided by the Purchaser.
**It is the responsibility of the trade to inform the Builder of any discrepancies with specs, sketches, extras and/or colour chart PRIOR to production/installation.

ZANCOR

221 North Rivermede Road, Concord, Ontario L4K 3N7 * T: (905) 738.7010 F: (905) 738.5948

INTERIOR FINISHES ACKNOWLEDGEMENT / WAIVER

Purchaser accepts and acknowledges that the Builder reserves the right to substitute materials with those of equal or better quality where the manufacture, scheduling or delivery of materials may directly impact the Builder's ability to meet its' contractual obligations under the Agreement of Purchase and Sale.

UPGRADES/EXTRAS: All upgrades and additional selections indicated on the colour chart must be accompanied by an upgrades/extras sheet (PES) and full payment otherwise the selection will be invalid. All colour charts and upgrades/extras will not proceed until verified and signed by an authorized signing officer at the Vendor's head office. **CHANGES WILL NOT BE PERMITTED UPON COMPLETION AND SUBMISSION OF THE COLOUR CHART.**

PORCELAIN & NATURAL STONES: Due to the properties of natural stones including but not limited to **marble, granite, quartz**, no two pieces are exactly the same. Variations in colour, tone, granularity (pitting, fissures) and pattern are to be expected, including various lighting may affect the overall finished look. Stone tops are sealed at time of installation and should never be cleaned with lemon oil or vinegar. Stones are porous materials, therefore any spilled substance require immediate attention. Stone countertops require regular seal re-application as part of home maintenance. Purchaser acknowledges colour and product variations as well as natural imperfections may exist with the selection of natural stone materials and shall not hold the Vendor liable for provision of same.

STONE COUNTERTOP JOINTS: Purchaser is aware that one joint will be at each corner and on either side of slide-in-range (if applicable). It will also be where the length of the counter top exceeds the length of a stone slab. Slabs are usually approximately 5'x 8'.

CERAMIC TILES: Due to manufacturing, shade (dye lots), product variations may exist that can affect the overall look of the finished product. Although every effort will be made to ensure the colours and materials selected are as close as possible to the samples, the purchaser acknowledges that the sample tiles supplied in the Design Centre may not be identical to the materials installed in the home.

STAIR STAINS: Due to the natural properties of wood, many variables can affect the overall look of the finished product. Factors including but not limited to wood type, knotting, graining, density, age, humidity, and air temperature can result in substantial variations in stain intensity. The purchaser accepts that although the Vendor will do their best to match stain the unfinished stairs as close as possible to the pre-finished floors, it is not possible to have an identical match and that there MAY be shade differences between the two products.

CABINETRY: Due to the natural properties of wood, slight variations apparent with cabinetry are to be expected. This includes but not limited to wood species, wood grain, colour, finish, product variations, and natural imperfections are all factors that may affect the overall look of the finished product. Such factors make exact colour matching impossible. The type and intensity of lighting in the areas of designated cabinetry placement may also highlight characteristics of cabinetry finish. All cabinets shall be finished with a white melamine interior box unless a finished interior is upgraded. Due to building specifications and/or on-site conditions, certain cabinetry upgrades may not be possible. The purchaser acknowledges that the Builder cannot guarantee the cabinetry finish or provision of certain upgrades and shall not hold the Builder liable for provision of same.

UPGRADES/EXTRAS: All upgrades and additional selections indicated on the colour chart must be accompanied by an upgrades/extras sheet (PES) and full payment otherwise the selection will be invalid. All colour charts and upgrades/extras will not proceed until verified and signed by an authorized signing officer at the Vendor's head office. **CHANGES WILL NOT BE PERMITTED UPON COMPLETION AND SUBMISSION OF THE COLOUR CHART.**

HARDWOOD / LAMINATE FLOORING: Due to the properties of wood and laminate, many variables can affect the overall look of the finished product. Variations include but not limited to wood type or laminate finish, colour/stain and wood grain are significant factors that make exact colour matching impossible. The purchaser acknowledges that the hardwood flooring is a pre-finished product in a controlled environment. Expansion, compression and cupping are characteristics of hardwood flooring once installed in the home. The purchaser acknowledges these may become apparent over time and despite the Builders' efforts to install the hardwood flooring materials in keeping with good workmanship, the Builder shall not be responsible nor held liable for minor variances of fluctuation in hardwood flooring materials.

HARDWOOD / LAMINATE WAIVER:

I/We understand hardwood flooring is classified as a porous material and as such not recommended by the Builder in certain areas. I/We understand there is a concern due to possible water and other substances being frequently splashed or spilled onto the floor and in contravention of Ontario Building Code Section 9.30.1.2(1).

"Finished flooring bathrooms, kitchens, public entrance halls, laundry & general storage areas shall consist of resilient flooring, felted-synthetic-fibre floor coverings, concrete, terrazzo, ceramic tile, mastic or other types of flooring providing similar degrees of water resistance."

I/We are prepared to assume full responsibility for any damage caused to the hardwood floor or subfloor due to moisture absorbcency in the mentioned areas, and agree to waive any claims against the Township of residence, TARIION and/or the Builder in relation to the matter. ****SEE COLOUR CHART FOR LOCATIONS****

DATE	FEB 26/22	
SITE	INNISFIL	
LOT	34760	

221 North Rivermede Road, Concord, Ontario L4K 3N7 * T: (905) 738-7010 F: (905) 738-5948

HOME AUTOMATION
(Cable, CAT5/6, Telephone)

INCLUDED as per Schedule A:

- Rough-in for Central Vacuum system piped to garage
- Rough-in for telephone (2) location
- Rough-in for cable T.V. (2) location
- Rough-in for network (3) wiring (CAT5)

Trade:

Smart-Tech Home Automation

Rep:

Andrea Chow

Phone:

(905) 761-6469

Email:

andrea@smart-tech.ca

Location:

200 Millway Avenue, Unit 8
Concord, Ont L4K 5K8

ACKNOWLEDGMENT:

- I/we the Homeowner(s) have chosen to contact the Home Automation Company to select the locations of the rough-ins for Cable, CAT5, Telephone as included in our Agreement of Purchase Sale.

- I/we the Homeowner(s) will contact the trade within 4 weeks of the date of this release to select locations of the standard rough-ins review other optional products for purchase.
- Should the homeowner not make these selections within the sufficient time provided, the rough-ins as mentioned above will be installed in locations at the Vendor's discretion.

Homeowner(s) Initial

DATE Feb 28/22

SITE INNISFIL

LOT 34710

Stone Countertop Edge Profiles

Where applicable as per site specifications

STANDARD EDGE FOR KITCHEN & VANITIES

Standard Countertop Edge in Kitchen



Standard Countertop Edge in Vanity

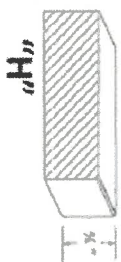

AK SL

Homeowner(s) Initial

OPTION (1) EDGE FOR KITCHEN & VANITIES \$250

Optional Edge in Kitchen

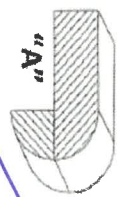
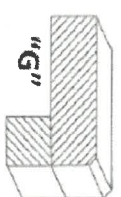
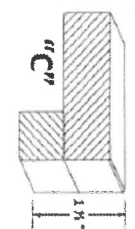

Optional Edge in Bathroom

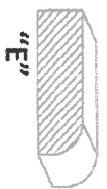
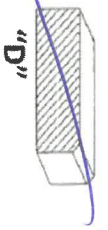

Homeowner(s) Initial

OPTION (2) EDGE FOR KITCHEN & VANITIES CUSTOM PRICING

Optional Edge for Kitchen

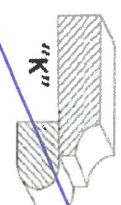
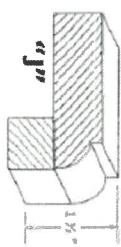
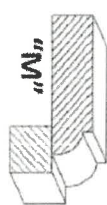
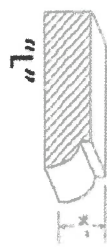

Optional Edge in Vanity

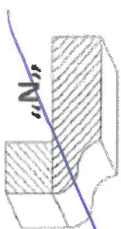
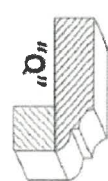
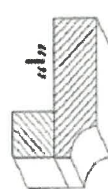
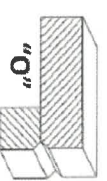
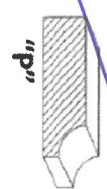

Homeowner(s) Initial

Feb 26/22

DATE

INNISFIL

SITE

LOT