

CONSTRUCTION SUMMARY OF EXTRAS
Printed 2022-03-24 / 12:20 PM / Page 1 of 1

Site: CALEDON (B)
Lot: 185-3
Model: ROSEDALE (RLTH-01) ELEV C
Purchaser: KAUR GURPREM
Purchaser: 0
Phone: 647.338.6708
Email: GURPREM_BRAR@HOTMAIL.COM



DESCRIPTION		DATE SELECTED
BONUS PACKAGE: 3 PIECE STAINLESS STEEL APPLIANCES WITH WHITE WASHER & DRYER	INCLUDED IN APS	
BONUS PACKAGE: STAINLESS STEEL HOOD FAN	INCLUDED IN APS	
BONUS PACKAGE: AIR CONDITIONER	AS PER SCH E	
STRUCTURALS & COLOURS		
1 ELECTRICAL- 2 CAPPED LIGHTS OVER KITCHEN ISLAND, SPACED EVENLY ON SEPARATE SWITCH. STD LIGHT TO REMAIN- SEE SKETCH		09-Mar-22
2 ELECTRICAL- PLUG FOR FUTURE TV INSTALLED OVER FIREPLACE, INSTALL 65 AFF		09-Mar-22
3 LAUNDRY UPPER CABINETS		09-Mar-22
4 KITCHEN COUNTERTOP- UP 2		09-Mar-22
5 HARDWOOD- GREAT ROOM/ REC ROOM/ HALL/ UPPER HALL/ LANDINGS- UP 1		09-Mar-22
6 HARDWOOD- BEDROOM 1, 2, MASTER- UP 1		09-Mar-22
7 MASTER BATH CABINET- UP 1		09-Mar-22
8 MAIN BATH CABINET- UP 1		09-Mar-22
9 MAIN BATH COUNTERTOP- MARBLE	INCLUDES ONAL UNDERMOUNT	09-Mar-22
10 LAUNDRY COUNTERTOP- UP 1		09-Mar-22
11 LAUNDRY SINK - BLANCO QUARTUS LAUNDRY R15- 401802		09-Mar-22
12 TRIM- UP 2- CONTEMPORARY W/ BEVEL		09-Mar-22
13 COMFORT HEIGHT- MASTER, MAIN, POWDER X 2		09-Mar-22
14 24" TOWEL BAR- MOEN- YB2424- MASTER AND MAIN QTY 2		09-Mar-22
15 9" TOWEL BAR- INSTALL NEAR SINK FOR HAND TOWEL- MASTER, MAIN, 2 X POWDER		09-Mar-22
16 PIVOTING PAPER HOLDER- MOEN- YB2408- MASTER, MAIN, X 2 POWDER		09-Mar-22
17 KITCHEN BACKSPLASH- SLAB- UP 2		09-Mar-22
18 LAUNDRY SINK FAUCET- SINGLE HANDLE KITCHEN FAUCET WITH SIDE SPRAY- 7790		09-Mar-22

ZANCOR HOMES COLOUR CHART

PRINTED 2022-03-09, 2:59 PM

ENTRANCES				
Main Foyer - FLOORING		NEW BYZANTINE ASSURO BLUE 12 X 24- STACKED		
Mudroom - FLOORING		NEW BYZANTINE ASSURO BLUE 12 X 24- STACKED		
Side Hall - FLOORING		NA		
Basement Foyer - FLOORING		NA		
KITCHEN				
Kitchen - FLOORING		NEW BYZANTINE ASSURO BLUE 12 X 24- STACKED		
Breakfast - FLOORING		NEW BYZANTINE ASSURO BLUE 12 X 24- STACKED		
Kitchen - CABINETS		EURO BLACKWOOD		
Island - CABINETS		EURO BLACKWOOD		
Servery - CABINETS		NA		
Kitchen - HANDLES/KNOBS		H800BC		
Kitchen - COUNTERTOP		CARRARA WHITE- UP 2		
Island - COUNTERTOP		CARRARA WHITE- UP 2		
Kitchen - BACKSPLASH		CARRARA WHITE SLAB- UP 2		
Kitchen - SINK		STD		
Kitchen - FAUCET		STD		
GREAT ROOM / DINING / LIVING / DEN / OFFICE / BASEMENT				
Family / Great Room - FLOORING		NORTHERN SOLID SAWN RED OAK 3 1/4" - MERCURY- UP 1		
Main Hall - FLOORING		NORTHERN SOLID SAWN RED OAK 3 1/4" - MERCURY- UP 1		
Dining / Living Room - FLOORING		NORTHERN SOLID SAWN RED OAK 3 1/4" - MERCURY- UP 1		
Library / Den - FLOORING		NA		
Basement Rec Room - FLOORING		NORTHERN SOLID SAWN RED OAK 3 1/4" - MERCURY- UP 1		
STAIRS				
Railing Details - PICKETS		BLACK METAL COLLAR W/ ALT PLAIN		
Railing Details - POSTS		2 3/4" TURNED OAK POST		
Railing Details - HANDRAIL		2 1/2" OVAL OAK		
Stair Stain - MAIN STAIRS		STAIN STAIRS TO MATCH HARDWOOD AS CLOSE POSSIBLE		
Stair Stain - BASEMENT STAIRS (if applicable)		NA		
Stair Stain - SERVICE STAIRS (if applicable)		NA		
POWDER ROOM				
Powder Room - FLOORING - SF & GF		NEW BYZANTINE ASSURO BLUE 12 X 24- STACKED		
Powder Room - CABINETS SF & GF		EURO BLACKWOOD		
Powder Room - COUNTERTOP SF & GF		BIANCO CARRARA		
Powder Room - SINK		STD		
Powder Room - FAUCET		STD		
2ND FLOOR				
Upper Hall - FLOORING		NORTHERN SOLID SAWN RED OAK 3 1/4" - MERCURY- UP 1		
Master Bedroom - FLOORING		NORTHERN SOLID SAWN RED OAK 3 1/4" - MERCURY- UP 1		
Bedroom 2 - FLOORING		NORTHERN SOLID SAWN RED OAK 3 1/4" - MERCURY- UP 1		
Bedroom 3 - FLOORING		NORTHERN SOLID SAWN RED OAK 3 1/4" - MERCURY- UP 1		
Bedroom 4 - FLOORING		NA		
Bedroom 5 - FLOORING		NA		
Master Ensuite - FLOORING		NEW BYZANTINE PENTELLIC GREY 12 X 24- STACKED		
Master Ensuite - SHOWER WALL		NEW BYZANTINE PENTELLIC GREY 12 X 24- STACKED VERTICAL		
Master Ensuite - SHOWER FLOOR		WHITE 2 X 2		
Master Ensuite - SHOWER JAMB		PERLATO ROYALE		
Master Ensuite - CABINETS		EURO HIGH GLOSS COSTELLO- UP 1- COMFORT HEIGHT		
Master Ensuite - HANDLES/KNOBS		H800BC		
Master Ensuite - COUNTERTOP		PERLATO ROYALE		
Master Ensuite - SINK(S)	STD		Master Ensuite - FAUCET(S)	STD
FOR TRADE USE				
Any upgrades in the colour chart must be accompanied with a PES. It is the responsibility of all Trades to inform the builder of any discrepancies on sketches, PES and/or colour charts <u>PRIOR</u> to installation.		CALEDON	185-3	SIGNATURES
		PAGE 1 OF 2		
		PURCHASER INITIALS	VENDOR APPROVAL	

Mar 24/22

ZANCOR HOMES COLOUR CHART

2ND FLOOR CONTINUED ...									
Main Bath - FLOORING		NEW BYZNANTINE PENTELLIC GREY 12 X 24- STACKED							
Main Bath - TUB / SHOWER WALL		NEW BYZNANTINE PENTELLIC GREY 12 X 24- STACKED VERTICAL							
Main Bath - SHOWER FLOOR		NA							
Main Bath - SHOWER JAMB		NA							
Main Bath - CABINETS		EURO HIGH GLOSS COSTELLO- UP 1- COMFORT HEIGHT							
Main Bath - HANDLES/KNOBS		H800BC							
Main Bath - COUNTERTOP		PERLATO ROYALE							
Main Bath - SINK(s)		4220-CTY		Main Bath - FAUCET(s)		STD			
Shared Bath- FLOORING		NA							
Shared Bath- TUB / SHOWER WALL		NA							
Shared Bath- SHOWER FLOOR		NA							
Shared Bath- SHOWER JAMB		NA							
Shared Bath- CABINETS		NA							
Shared Bath- HANDLES/KNOBS		NA							
Shared Bath- COUNTERTOP		NA							
Shared Bath- SINK(s)		NA		Shared Bath - FAUCET(s)		NA			
Ensuite Bath - FLOORING		NA							
Ensuite Bath - TUB / SHOWER WALL		NA							
Ensuite Bath - SHOWER FLOOR		NA							
Ensuite Bath - SHOWER JAMB		NA							
Ensuite Bath - CABINETS		NA							
Ensuite Bath - HANDLES/KNOBS		NA							
Ensuite Bath - COUNTERTOP		NA							
Ensuite Bath - SINK(s)		NA		Ensuite Bath - FAUCET(s)		NA			
LAUNDRY									
Laundry - FLOORING		NEW BYZNANTINE ASSURO BLUE 12 X 24- STACKED							
Laundry - CABINETS AND UPERS		HIGH GLOSS EURO WHITE		Laundry - HANDLES/KNOBS		H800BC			
Laundry - COUNTERTOP		BIANCO SARDO		Laundry - SINK		401802			
Laundry - BACKSPLASH		NA		Laundry - FAUCET		7790			
TRIM / PAINT									
Casing/Baseboards		UP 2- CONTEMPORARY W/ BEVEL							
Interior Doors		STD							
Interior Door Hardware		STD							
PAINT - Throughout		WARM GREY							
FIREPLACE									
Location / Insert / Mantle		STD							
ACCESSORIES									
Mirrors		YES		BATH ACCESSORIES		UPGRADE			
APPLIANCE REQUIREMENTS									
GAS LINE TO BBQ		STD		ELECTRICAL for Built-in Oven		DECLINED			
GAS LINE & ELECTRICAL TO STOVE		DECLINED		ELECTRICAL for Built-in Micro		DECLINED			
GAS LINE & ELECTRICAL TO DRYER		DECLINED		ELECTRICAL for Cooktop		DECLINED			
HOOD FAN VENT SIZE		6" STD		ELECTRICAL for Bar Fridge		DECLINED			
WATERLINE to Fridge		DECLINED							
DISCLAIMER									
Any changes to the colour chart after signing are subject to a \$5000 administration fee plus costs									
Purchaser has checked and acknowledged accuracy of colour and selections before signing.									
Colours of all materials are as close as possible to Builders selection but not necessarily identical due to dye lot variances in manufacturing/manufacturers. Due to construction progress some items may have been pre-selected or installed. In this event the Vendor's selection must be accepted by the purchaser									
SITE / LOT:		CALEDON (B)		185-3		✓			
PURCHASER(S):		KAUR GURPREM							
PURCHASER(S):		0							
CONTACT:		647.338.6708		GURPREM_BRAR@HOTMAIL.COM					
FOR TRADE USE*									
Any upgrades in the colour chart must be accompanied with a PES. It is the responsibility of all Trades to inform the builder of any discrepancies on sketches, PES and/or colour charts PRIOR to installation.									
<div>ZANCOR HOMES</div>		PURCHASER SIGNATURE		Kaur					
		PURCHASER SIGNATURE		JILLIAN					
		DÉCOR CONSULTANT		Mar 24/22					
PAGE 2 OF 2		Vendor APPROVAL							

ROSEDALE RLTH-01

10 + 185 = 3
you 9/22

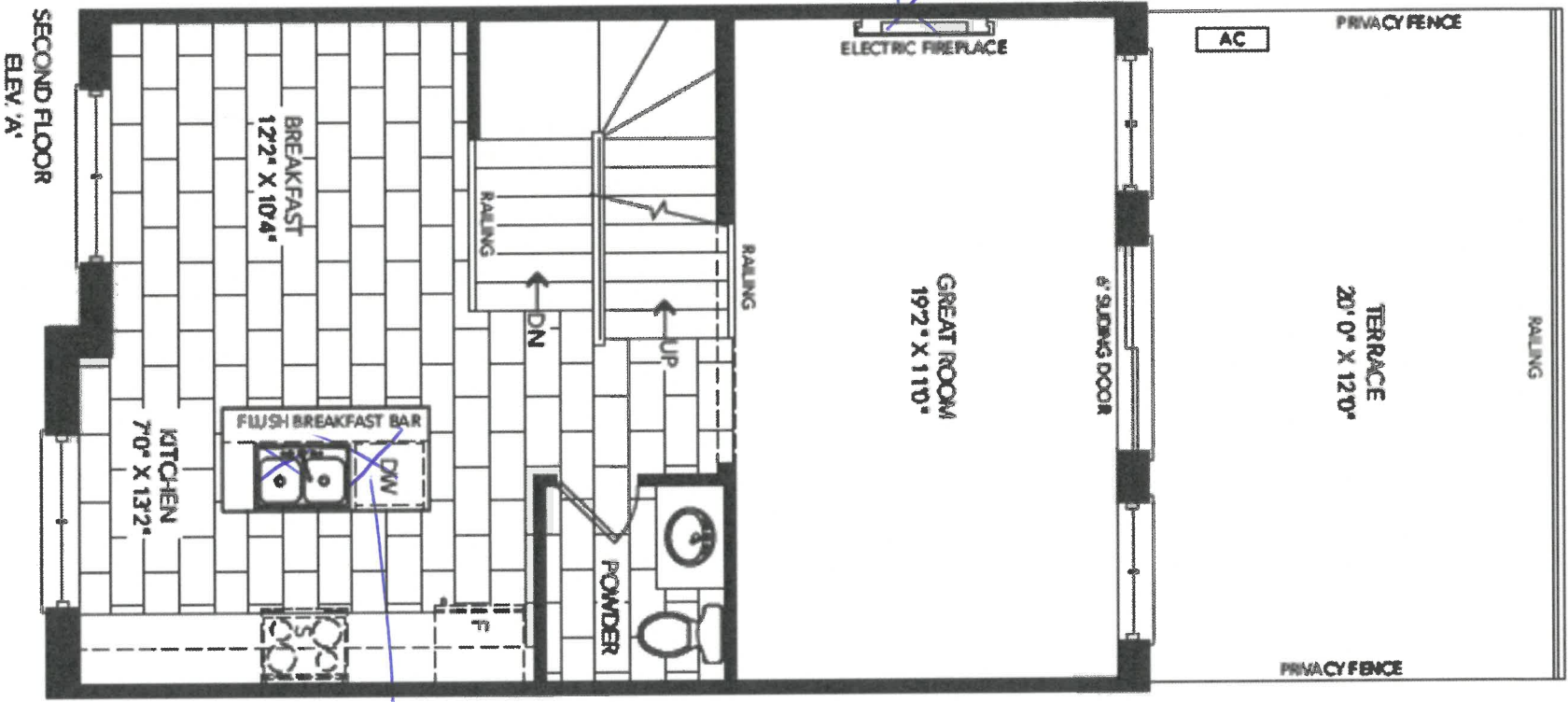

Plug for
TV
65'x110'

2 copper
lights, even
space even
gap switch

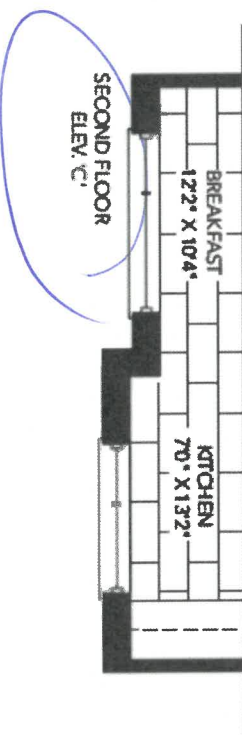
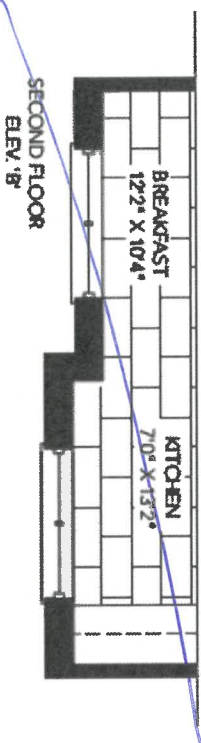

Q.K

lot 185-3
Mar 9/22

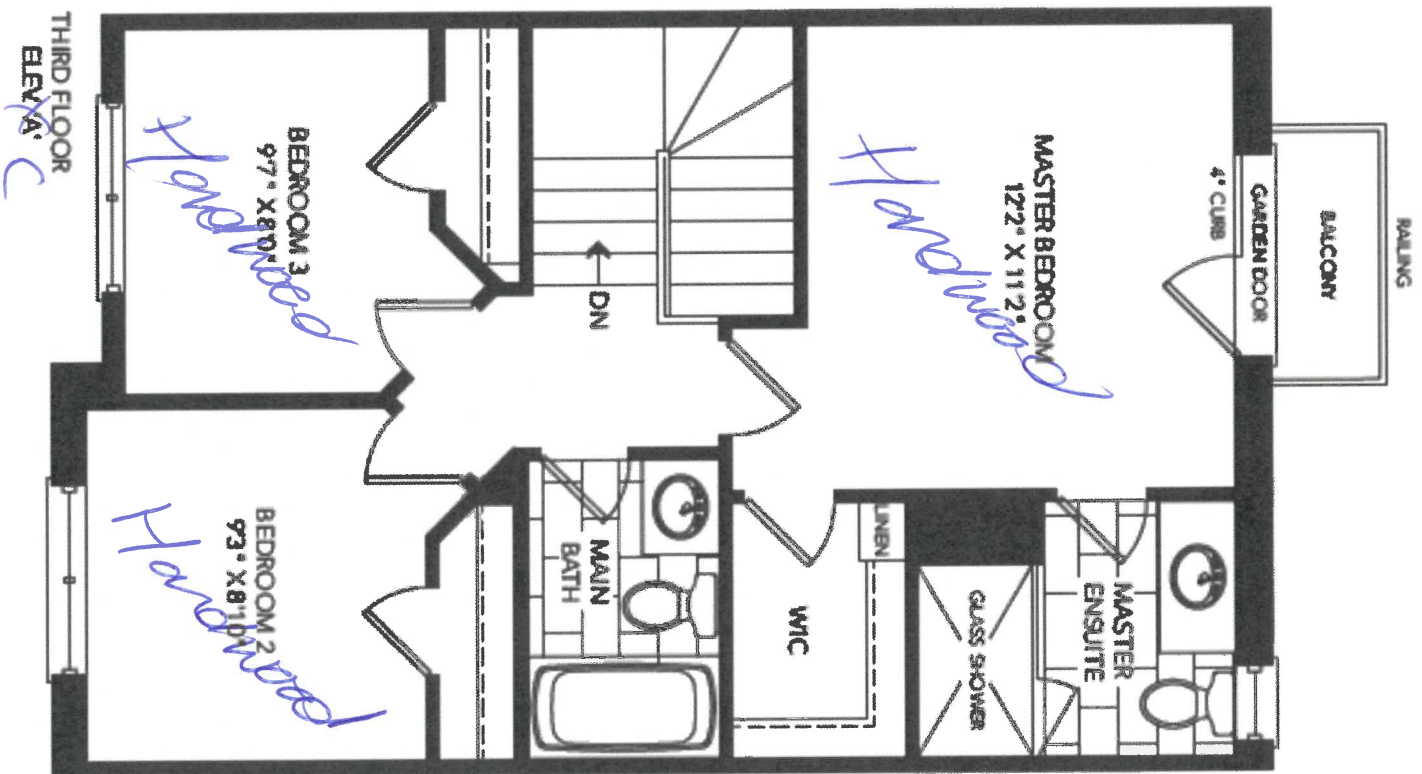

ROSEDALE RLTH-01

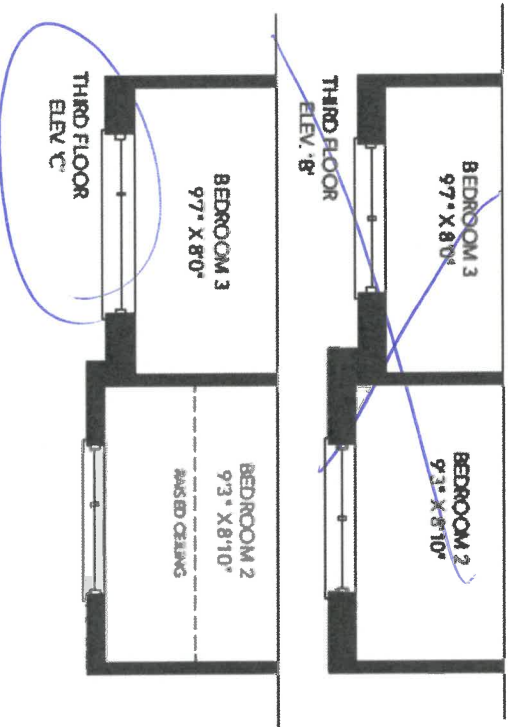

Q.K

ROSEDALE RLTH-01

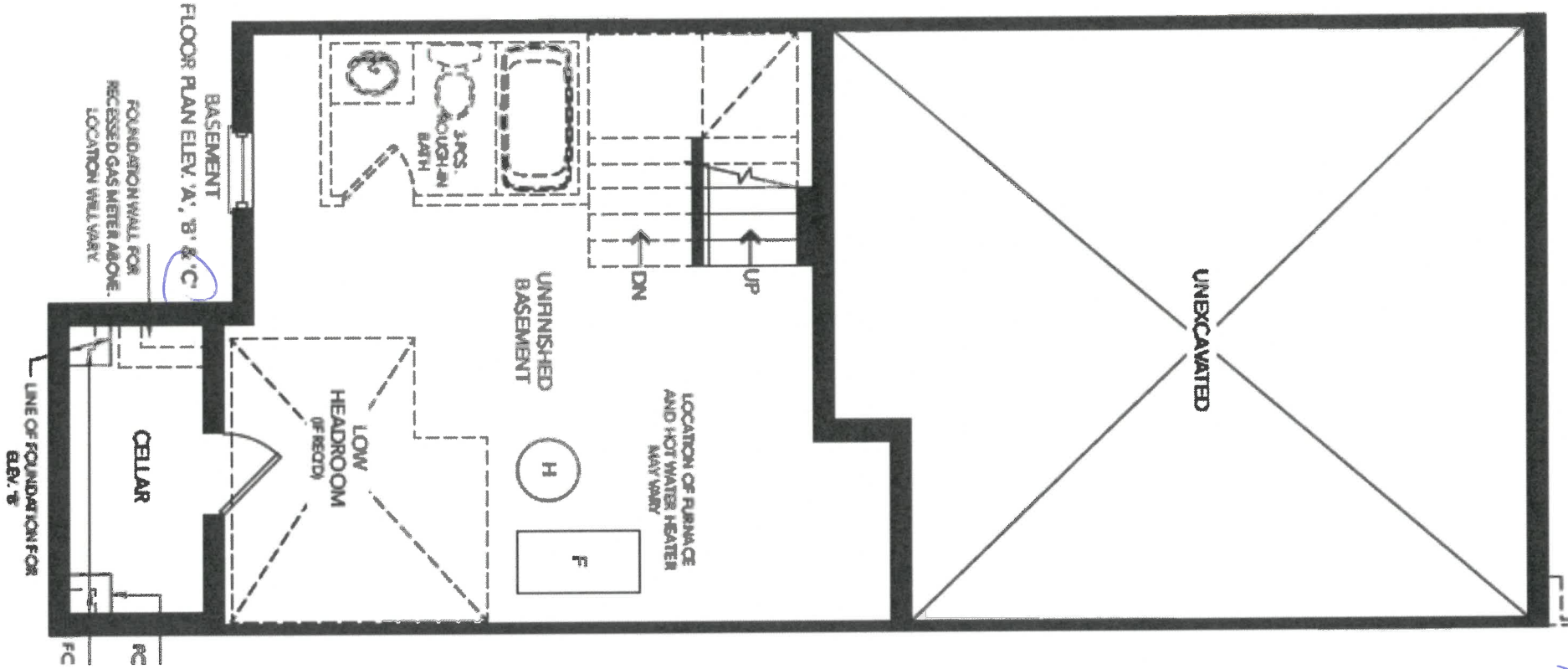

1st 185-3
Mar 9/22

Q.K

185-3
May 9/22

ROSEDALE RLTH-01

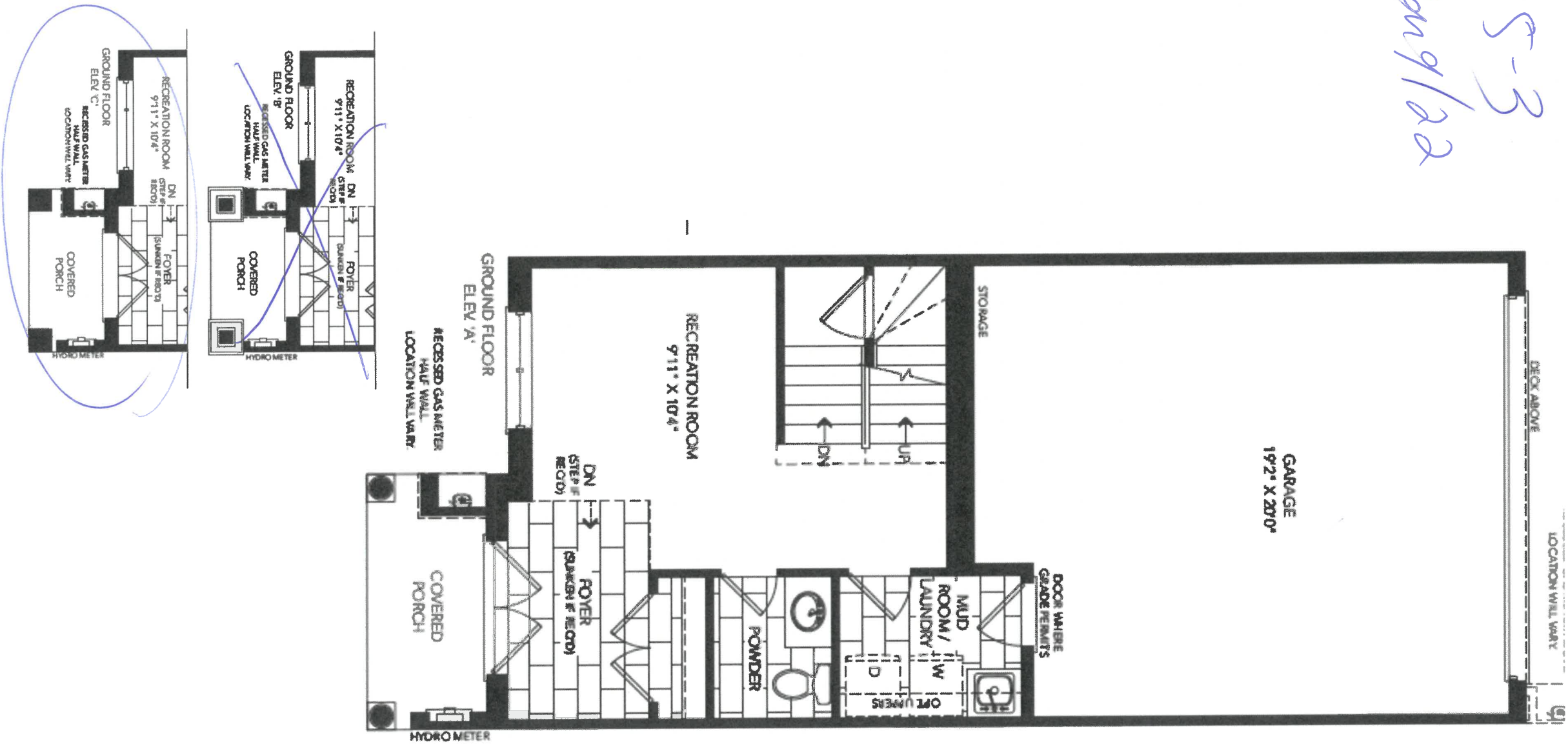

2.1.1



DATE SUBMITTED

10 Mar 2021

CLIENT NAME: ZANCOR HOMES
SHIP TO : CALEDON CLUB

DRAFTED BY: FERNANDA
COMMENT

PH:
CELL :

P/O #

JOB NUMBER

INSTALL DATE:

PAGE

1 of 12

RLTH-01-ELEV. A, B, C
KITCHEN

164 185-3
May 9/22

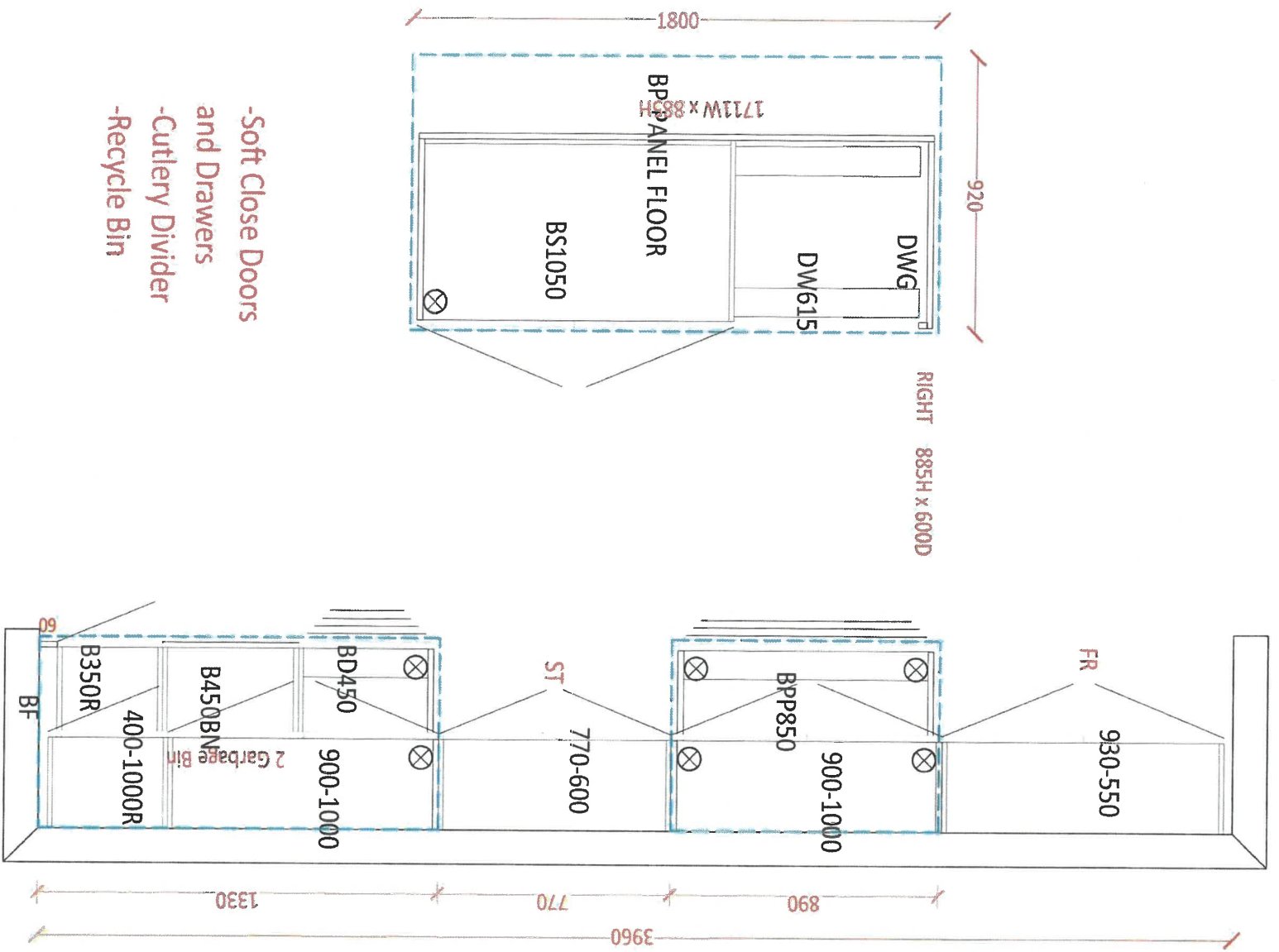

-Soft Close Doors
and Drawers
-Cutlery Divider
-Recycle Bin

K.D.K



new image kitchens inc.

CLIENT NAME: ZANCOR HOMES
SHIP TO : CALEDON CLUB

JOB NUMBER

INSTALL DATE:

PAGE

2 of 12

DRAFTED BY: FERNANDA

PH:
CELL :

P/O #

DATE SUBMITTED

10 Mar 2021

RLTH-01-ELEV. A, B, C
STD. VANITIES

lot 185-3
mon 9/22

POWDER - *confirm Head*

910

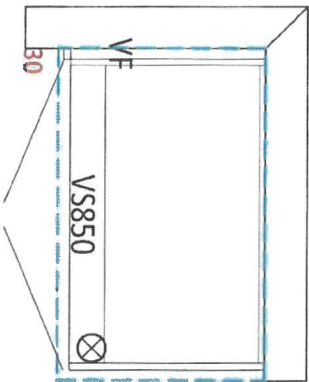

MAIN - *confirm Head*

910

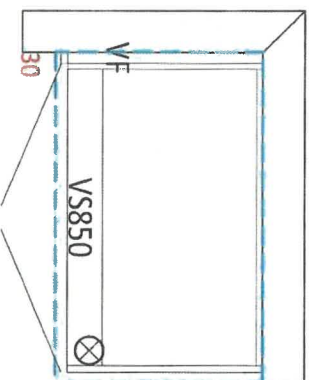

MASTER ENSUITE - *confirm Head*

1160

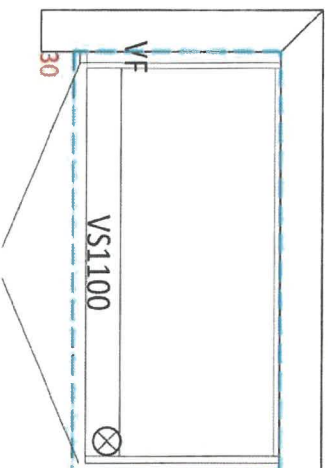

LAUNDRY

770

2350

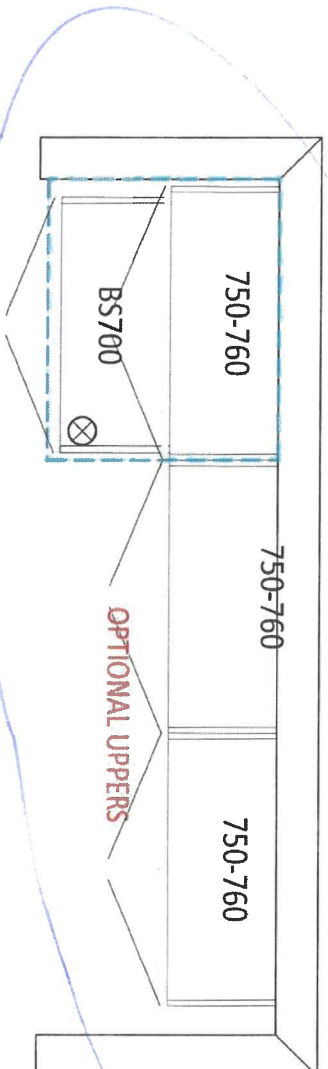

OPTIONAL UPPERS

OPT. BASEMENT BATH

900

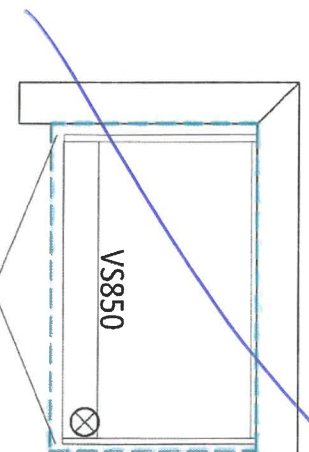

Q.K

Arbor®

Traditional | Transitional | Modern

Arbor's smooth profile is tailored to perfection.

This classic transitional look works with a variety of decorating styles.

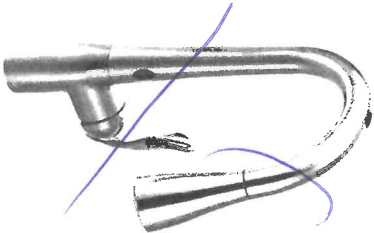

MotionSense™ Hands-Free Single Handle Pulldown Kitchen Faucet **

Model 7594E

Chrome

Other

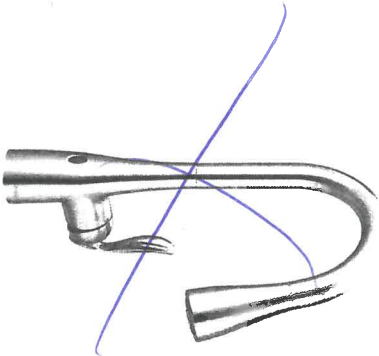

MotionSense Wave™ Hands-Free Single Handle Pulldown Kitchen Faucet **

Model 7594EW

Available in BL

Chrome

Other

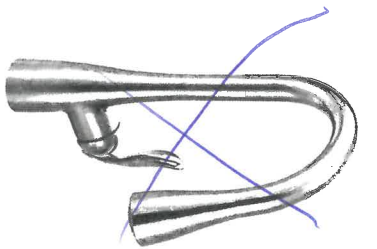

Single Handle Pulldown Kitchen Faucet **

Model 7594

Chrome

Other

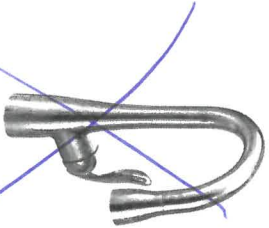

Single Handle Pulldown Bar/Prep Faucet *

Model 5995

Use model number only for C

Chrome

Other

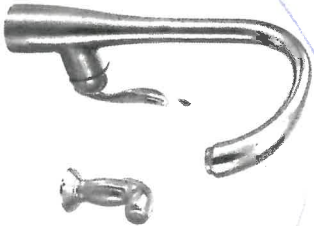

Single Handle Kitchen Faucet with Side Spray **

Model 7790

Use model number only for C

Available in C and SRS

Chrome

Other

FINISH OPTIONS:

To order, combine the model number with one of these finish letter(s):
Chrome (C), Spot Resist™ Stainless (SRS), Oil Rubbed Bronze (ORB) &
Matte Black (BL).

* Deckplate sold separately – 141002 series

** Deckplate included

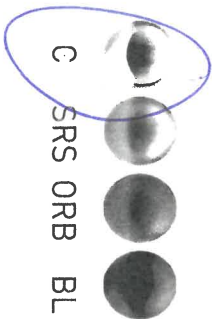

101185-3
Mar 9/22

Arbor
Faucet

d.k



Sink Specifications

QUATRUS R15 LAUNDRY

Colour

SKU

brushed finish

401802

Design and planning tips

- Min cabinet size: 27 in (685 mm)
- Bowl Depth: 12 in (305.0 mm)

Specifications:

Sink template, Mounting clips, Installation instructions, 3 ½" (90 mm) stainless steel strainers

Sink can be installed as a topmount or undermount.

Depending on cabinet construction, a different cabinet size may be required. Consult the cabinet manufacturer.

Codes/Standards: ASME A112.19.3-2017/ CSA B45.4-17

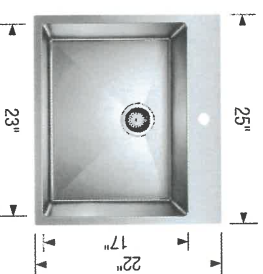

Optional Accessories

Laundry Rack 401952
CapFlow Strainer Cover 517666

Laundry Sink.

Warranty

Limited lifetime warranty on all sinks and faucets. One-year warranty on all accessories and soap dispensers.

Code/Standards Compliance

BLANCO sinks and faucets are third-party tested and certified to CSA, cUPC, ANSI/ASME, IAPMO and NSF standards and listed by applicable certification bodies. For more information on individual product listings, contact our office or listing organization.



Need support? Learn more by watching our sink & faucet How-to videos:
<https://www.blanco.com/ca-en/support/how-to-videos/how-to-videos-for-sinks/>



BLANCO Canada Inc
100 Corporation Drive
Brampton ON L6S 6B5

Tel & Fax
Tel: 905-494-2400 Toll free: 1-877-425-2626
Fax: 905-494-2425 Toll free: 1-877-825-2626

While BLANCO strives to provide accurate information, all images and dimensions in this document are intended for reference only and are subject to change at any time without notice. This document is not intended for use as an installation guide. For technical installation details, refer to installation instructions provided with the product. BLANCO assumes no responsibility for the use of superseded or voided specifications.

L.K.

APPLIANCE ACKNOWLEDGEMENT

CONTACT: Steve Miller - Appliance Canada (905) 660-2424 / smiller@appliancecanada.com

- It is the Purchaser's responsibility to coordinate delivery, installation and hook up of appliances and to ensure they are installed as per Manufacturers specifications after closing.

STANDARD APPLIANCE OPENINGS provided by Zancor:

*Standard appliance openings are approximate and the minimum required. Sizes may vary due to onsite condition and/or when modifications have been made to the cabinetry.

- ▶ Fridge Opening 36" x 74"
- ▶ Stove Opening 30"
- ▶ Hood Fan Opening 30"
- ▶ Hood Fan & Vent 6" with Under Cabinet Hood
- ▶ Dishwasher Opening 24"

Accepts Standard
Openings **Initial

✓ S.M.K.

OPTIONAL UPGRADED APPLIANCES to be provided by Homeowner:

- **Specs/information sheets are required and it is the responsibility of the homeowner to provide this to Zancor Homes by the due date that has been provided. If appliance specs are not submitted, Zancor Homes will not be responsible for any necessary requirements and the standard opening will be built.**

X S.M.K.

- ▶ **Upgraded Appliance Specs are DUE 2 WEEKS FROM SIGNED DATE OF COLOUR CHART (if not received during appointment)**

INITIAL

- ▶ ***Specs that require changes/modifications after this date will not be accepted***

- ▶ NOTE: Any upgraded appliances are to be paid by the Purchaser, directly to the appliances company.

- ▶ Additional charges to the Purchaser may apply for cabinetry, electrical and plumbing in order to accommodate the specs given by the homeowner.

FRIDGE UPGRADE

- ☐ Built-in
- ☐ Paneled **Panel to match required
- ☐ Integrated / Flush Inset
- ☐ Waterline

RANGE UPGRADE

*Larger hood fan CFM might be required, which need a larger vent

- ☐ 36" **Hood fan opening must be the same size or larger (8" vent might be required)
- ☐ 48" **Hood Fan opening must be the same size or larger (8" or 10" vent required)
- ☐ Gas Range **gas line and electrical required & sold separately
- ☐ Induction **electrical required & sold separately
- ☐ Cooktop (Apron Front) **Countertop Cut-out required & sold separately
- ☐ Cooktop (Drop-in) **countertop Cut-out required & sold separately

HOOD FAN & VENT UPGRADE

- ☐ 8 Inch **Required for 600 CFM
- ☐ 10 Inch
- ☐ Chimney Hood Fan **Vent must be centred
- ☐ Insert / Liner

WALL OVEN/MICRO UPGRADE

- ☐ Single Wall Oven **electrical required & sold separately
- ☐ Double Wall Oven **electrical required & sold separately
- ☐ Steam Oven **electrical required & sold separately
- ☐ Warming Drawer **electrical required & sold separately
- ☐ Over The Range Microwave (OTR)
- ☐ Built-In Microwave **Trim Kit required **electrical required & sold separately

**Electrical required

DATE Jan 9/22SITE CALEDONLOT 185-3

** Any upgrades checked in this appliance form must be accompanied with specs provided by the Purchaser.

**It is the responsibility of the trade to inform the Builder of any discrepancies with specs, sketches, extras and/or colour chart PRIOR to production/installation.

ZANCOR

221 North Rivermede Road, Concord, Ontario L4K 3N7 * T: (905) 738.7010 F: (905) 738.5948

221 North Rivermede Road, Concord, Ontario L4K 3N7 * T: (905) 738.7010 F: (905) 738.5948

Purchaser accepts and acknowledges that the Builder reserves the right to substitute materials with those of equal or better quality where the manufacture, scheduling or delivery of materials may directly impact the Builder's ability to meet its' contractual obligations under the Agreement of Purchase and Sale.

L.K

UPGRADES/EXTRAS: All upgrades and additional selections indicated on the colour chart must be accompanied by an upgrades/extras sheet (PES) and full payment otherwise the selection will be invalid. All colour charts and upgrades/extras will not proceed until verified and signed by an authorized signing officer at the Vendor's head office. **CHANGES WILL NOT BE PERMITTED UPON COMPLETION AND SUBMISSION OF THE COLOUR CHART.**

L.K

PORCELAIN & NATURAL STONES: Due to the properties of natural stones including but not limited to **marble, granite, quartz**, no two pieces are exactly the same. Variations in colour, tone, granularity (pitting, fissures) and pattern are to be expected, including various lighting may affect the overall finished look. Stone tops are sealed at time of installation and should never be cleaned with lemon oil or vinegar. Stones are porous materials, therefore any spilled substance require immediate attention. Stone countertops require regular seal re-application as part of home maintenance. Purchaser acknowledges colour and product variations as well as natural imperfections may exist with the selection of natural stone materials and shall not hold the Vendor liable for provision of same.

L.K

STONE COUNTERTOP JOINTS: Purchaser is aware there may be joints in stone counter tops, in kitchens and vanities if applicable as per plan. Joints will also be applicable where the length of the counter top exceeds the length of a stone slab.

L.K

CERAMIC TILES: Due to manufacturing, shade (dye lots), product variations may exist that can affect the overall look of the finished product. Although every effort will be made to ensure the colours and materials selected are as close as possible to the samples, the purchaser acknowledges that the sample tiles supplied in the Design Centre may not be identical to the materials installed in the home.

L.K

STAIR STAINS: Due to the natural properties of wood, many variables can affect the overall look of the finished product. Factors including but not limited to wood type, knotting, graining, density, age, humidity, and air temperature can result in substantial variations in stain intensity. The purchaser accepts that although the Vendor will do their best to match stain the unfinished stairs as close as possible to the pre-finished floors, it is not possible to have an identical match and that there MAY be shade differences between the two products.

L.K

CABINETRY: Due to the natural properties of wood, slight variations apparent with cabinetry are to be expected. This includes but not limited to wood species, wood grain, colour, finish, product variations, and natural imperfections are all factors that may affect the overall look of the finished product. Such factors make exact colour matching impossible. The type and intensity of lighting in the areas of designated cabinetry placement may also highlight characteristics of cabinetry finish. All cabinets shall be finished with a white melamine interior box unless a finished interior is upgraded. Due to building specifications and/or on-site conditions, certain cabinetry upgrades may not be possible. The purchaser acknowledges that the Builder cannot guarantee the cabinetry finish or provision of certain upgrades and shall not hold the Builder liable for provision of same.

L.K

UPGRADES/EXTRAS: All upgrades and additional selections indicated on the colour chart must be accompanied by an upgrades/extras sheet (PES) and full payment otherwise the selection will be invalid. All colour charts and upgrades/extras will not proceed until verified and signed by an authorized signing officer at the Vendor's head office. **CHANGES WILL NOT BE PERMITTED UPON COMPLETION AND SUBMISSION OF THE COLOUR CHART.**

L.K

HARDWOOD / LAMINATE FLOORING: Due to the properties of wood and laminate, many variables can affect the overall look of the finished product. Variations include but not limited to wood type or laminate finish, colour/stain and wood grain are significant factors that make exact colour matching impossible. The purchaser acknowledges that the hardwood flooring is a pre-finished product in a controlled environment. Expansion, compression and cupping are characteristics of hardwood flooring once installed in the home. The purchaser acknowledges these may become apparent over time and despite the Builders' efforts to install the hardwood flooring materials in keeping with good workmanship, the Builder shall not be responsible nor held liable for minor variances of fluctuation in hardwood flooring materials.

L.K

HARDWOOD / LAMINATE WAIVER:

I/We understand hardwood flooring is classified as a porous material and as such not recommended by the Builder in certain areas. I/We understand there is a concern due to possible water and other substances being frequently splashed or spilled onto the floor and in contravention of Ontario Building Code Section 9.30.1.2(1).

"Finished flooring bathrooms, kitchens, public entrance halls, laundry & general storage areas shall consist of resilient flooring, felted-synthetic-fibre floor coverings, concrete, terrazzo, ceramic tile, mastic or other types of flooring providing similar degrees of water resistance.

I/We are prepared to assume full responsibility for any damage caused to the hardwood floor or subfloor due to moisture absorbency in the mentioned areas, and agree to waive any claims against the Township of residence, TARIION and/or the Builder in relation to the matter. ****SEE COLOUR CHART FOR LOCATIONS****

L.K

DATE Nov 9/22

SITE

CALEDON

LOT

185-3

221 North Rivermede Road, Concord, Ontario L4K 3N7 * T: (905) 738.7010 F: (905) 738.5948

HOME AUTOMATION (Cable, CAT5/6, Telephone)

INCLUDED IN SCHEDULE "A" IN AGREEMENT OF PURCHASE AND SALE:

- Rough-in for Central Vacuum system piped to garage
- Rough-in for Telephone (2) locations
- Rough-in for Cable TV (2) locations
- Rough-in for Cat-6 Network (3) locations

OPTION 1:

I/we the Homeowner(s) have chosen to contact the Home Automation Company to select the locations of the rough-ins for Cable, CAT5, Telephone as included in our Agreement of Purchase Sale.

I/we the Homeowner(s) will contact the trade within 4 weeks of the date of this release to select locations of the standard rough-ins review other optional products for purchase.

Trade: Artistic Smart Homes

Phone: (905) 850-9386

Location: 8601 Jane Street
Concord, Ont L4K 5N9

Should the homeowner not make these selections within the sufficient time provided, the rough-ins as mentioned above will be installed in locations at the Vendor's discretion.

I/we the Homeowner(s) acknowledge that if we do not contact the home automation company, I/we the Homeowner(s) have agreed to the Vendor locations for the standard rough-ins for Cable, CAT6, Telephone that are included in the Agreement of Purchase and Sale.

X g/k
Homeowner(s) Initial

Homeowner(s) Initial

DATE May 9/22

SITE CALEDON

LOT 185-3

Stone Countertop Edge Profiles

Where applicable as per site specifications

STANDARD EDGE FOR KITCHEN & VANITIES

Standard Countertop Edge in Kitchen

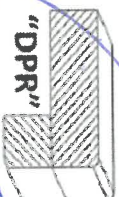

Standard Countertop Edge in Vanity

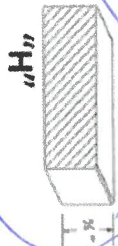

D.K.

Homeowner(s) Initial

OPTION (1) EDGE FOR KITCHEN & VANITIES \$250

Optional Edge in Kitchen

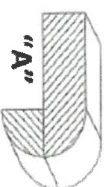
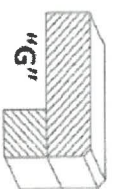
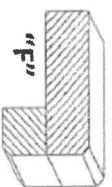
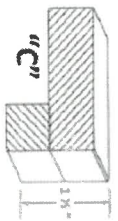

Optional Edge in Bathroom

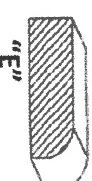
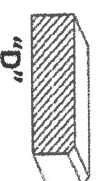

Homeowner(s) Initial

OPTION (2) EDGE FOR KITCHEN & VANITIES CUSTOM PRICING

Optional Edge for Kitchen

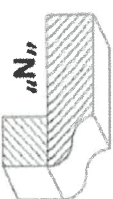
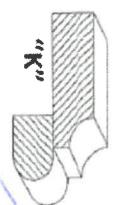
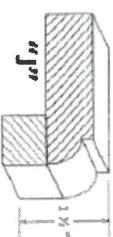
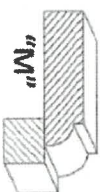
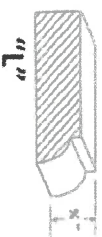

Optional Edge in Vanity

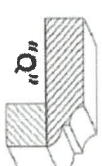
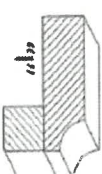
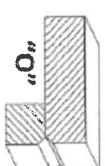
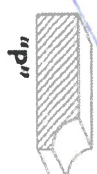

Homeowner(s) Initial

DATE *Nov 9/22*

SITE **CALEDON**

LOT *185-3*