

CONSTRUCTION SUMMARY OF EXTRAS
Printed 2022-04-13 / 9:05 AM / Page 1 of 1

Site: CALEDON
Lot: 197-3
Model: JASPER (RLTH-03) ELEV A, OPT 4 BEDROOM
Purchaser: KIRAN BHULLAR
Purchaser: GURBAX BHULLAR
Phone: 905.302.9228 / 647.448.9228
Email: KIRANBHULLAR88@HOTMAIL.COM



DESCRIPTION		DATE SELECTED
BONUS PACKAGE: 3 PIECE STAINLESS STEEL APPLIANCES WITH WHITE WASHER & DRYER	INCLUDED IN APS	
BONUS PACKAGE: STAINLESS STEEL HOOD FAN	INCLUDED IN APS	
SCHEDULE E: AIR CONDITIONER	SCHEDULE E	
SCHEDULE E: OPTIONAL GROUND FLOOR, 4 BEDROOM	SCHEDULE E	
	STRUCTURALS	
1 CONVERT 5 FOOT TUB TO FRAMELESS GLASS SHOWER WITH STANDARD 2 X 2 TILES ON THE FLOOR, STANDARD WALL TILES, STANDARD MARBLE JAMB & LED SHOWER POTLIGHT- MAIN BATH- SECOND FLOOR		23-Mar-22
	COLOURS	
1 BANK OF DRAWERS IN MASTER BATH		23-Mar-22
2 GASLINE TO STOVE, INCLUDES 15 AMP. 40 AMP TO REMAIN		23-Mar-22
3 WATERLINE FOR FRIDGE		23-Mar-22
4 DELETE UPPER CABINET FOR FUTURE CHIMNEY HOOD, CENTER VENTING. SEE SPEC AND SKETCH		23-Mar-22
5 FRIDGE ENCLOSURE- DEEP UPPER AND GABLE		23-Mar-22
6 ADDITIONAL 3 FEET OF UPPER AND BASE CABINET, TO ACCOMMODATE WALL OVEN		23-Mar-22
7 BUILT IN OVEN AND MICRO WITH DRAWER BELOW AND CABINET ABOVE, IN LIEU OF CABINETS- SEE SKETCH		23-Mar-22
8 ELECTRICAL FOR WALL OVEN- 30 AMP ON SEPARATE CIRCUIT		23-Mar-22
9 COOKTOP CABINET WITH POT AND PAN DRAWERS BELOW, IN LIEU OF STANDARD CABINETS- SEE SKETCH		23-Mar-22
10 CUTOUT FOR COOKTOP- SEE SPEC		23-Mar-22
11 EXTRA 2 FEET X 60 CM OF PANTRY, QTY 2 SINGLE DOORS- SEE SKETCH- IN COMPUTER NOOK		23-Mar-22
12 EXTRA 3 FEET OF BASE CABINET AND UP 2 COUNTERTOP- SEE SKETCH- IN COMPUTER NOOK		23-Mar-22
13 RISER AND SHAKER CROWN INSTALLED OVER CABINETS, INCLUDES ADDITIONAL 3 FEET OF WALL OVEN AND HORIZONTAL PANEL ACROSS THE CHIMNEY HOOD. INCLUDES EXTRA FOR ACROSS PANTRY, WITH RETURN- SEE SKETCH		23-Mar-22
14 KITCHEN CABINET- UP 1		23-Mar-22
15 HARDWOOD- UP 1- GREAT ROOM, REC ROOM, HALL, UPPER HALL		23-Mar-22
16 KITCHEN COUNTERTOP- UP 2		23-Mar-22
17 MAIN BATH SECOND FLOOR COUNTERTOP- INCLUDES OVAL UNDERMOUNT SINK		23-Mar-22
18 MAIN BATH GROUND FLOOR COUNTER TOP- INCLUDES OVAL UNDERMOUN SINK		23-Mar-22
19 HARDWARE FOR CABINETS		23-Mar-22
20 24" TOWEL BAR- METHOD MOEN- YB2424- QTY 3- MASTER, SF MAIN, GF MAIN		23-Mar-22
21 9" TOWEL BAR - YB2486 AND PIVOTING PAPER HOLDER= YB2408- QTY 4- MASTER, MAIN X 2, POWDER		23-Mar-22

ZANCOR HOMES COLOUR CHART

ENTRANCES

Main Foyer - FLOORING	NEW BYZANTINE ASSURO BLUE 12 X 24- BRICKED
Mudroom - FLOORING	NEW BYZANTINE ASSURO BLUE 12 X 24- BRICKED
Side Hall - FLOORING	NA
Basement Foyer - FLOORING	NA

KITCHEN

Kitchen - FLOORING	NEW BYZANTINE ASSURO BLUE 12 X 24- BRICKED
Breakfast - FLOORING	NEW BYZANTINE ASSURO BLUE 12 X 24- BRICKED
Kitchen - CABINETS	SHAKER MDF STONE GREY- UP 1
Island - CABINETS	SHAKER MDF STONE GREY- UP 1
Servery - CABINETS	NA
Kitchen - HANDLES/KNOBS	H800MB
Kitchen - COUNTERTOP	CARRARA WHITE- UP 2
Island - COUNTERTOP	CARRARA WHITE- UP 2
Kitchen - BACKSPLASH	DECLINED
Kitchen - SINK	STD
Kitchen - FAUCET	STD

GREAT ROOM / DINING / LIVING / DEN / OFFICE / BASEMENT

Family / Great Room - FLOORING	KENTWOOD OAK WOLFHOUND 3 1/2" X 3/4" - UP 1
Main Hall - FLOORING	KENTWOOD OAK WOLFHOUND 3 1/2" X 3/4" - UP 1
Dining / Living Room - FLOORING	NA
Library / Den - FLOORING- HOBBY	NA
Basement Rec Room - FLOORING	NA

STAIRS

Railing Details - PICKETS	BLACK METAL SINGLE COLLAR w/ ALT PLAIN
Railing Details - POSTS	2 3/4" TURNED OAK
Railing Details - HANDRAIL	2 1/2" OVAL OAK
Stair Stain - MAIN STAIRS	STAIN STAIRS TO MATCH HARDWOOD AS CLOSE AS POSSIBLE
Stair Stain - BASEMENT STAIRS (if applicable)	NA
Stair Stain - SERVICE STAIRS (if applicable)	NA

POWDER ROOM

Powder Room - FLOORING	NEW BYZANTINE ASSURO BLUE 12 X 24- BRICKED
Powder Room - CABINETS	HIGH GLOSS EURO WHITE
Powder Room - COUNTERTOP	BIANCO CARRARA
Powder Room - SINK	STD
Powder Room - FAUCET	STD

2ND FLOOR

Upper Hall - FLOORING	KENTWOOD OAK WOLFHOUND 3 1/2" X 3/4" - UP 1		
Master Bedroom - FLOORING	T20 OPENING NIGHT		
Bedroom 2 - FLOORING	T20 OPENING NIGHT		
Bedroom 3 - FLOORING	T20 OPENING NIGHT		
Bedroom 4 - FLOORING	T20 OPENING NIGHT		
Bedroom 5 - FLOORING	NA		
Master Ensuite - FLOORING	NEW BYZANTINE ASSURO BLUE 12 X 24- BRICKED		
Master Ensuite - SHOWER WALL	NEW BYZANTINE ASSURO BLUE 12 X 24- STACKED VERTICAL		
Master Ensuite - SHOWER FLOOR	WHITE 2 X 2		
Master Ensuite - SHOWER JAMB	BIANCO CARRARA		
Master Ensuite - CABINETS	HIGH GLOSS EURO WHITE		
Master Ensuite - HANDLES/KNOBS	H800MB		
Master Ensuite - COUNTERTOP	BIANCO CARRARA		
Master Ensuite - SINK(S)	STD	Master Ensuite - FAUCET(S)	STD

FOR TRADE USE***

Any upgrades in the colour chart must be accompanied with a PES. It is the responsibility of all Trades to inform the builder of any discrepancies on sketches, PES and/or colour charts PRIOR to installation.

CALEDON 197-3

****PAGE 1 OF 2****

PURCHASER
INITIALS

**VENDOR
APPROVAL**

2ND FLOOR CONTINUED...									
GF Main Bath - FLOORING		NEW BYZNATINE ASSURO BLUE 12 X 24- BRICKED							
GF Main Bath - TUB / SHOWER WALL		NEW BYZANTINE ASSURO BLUE 12 X 24- STACKED VERTICAL							
GF Main Bath - SHOWER FLOOR		NA							
GF Main Bath - SHOWER JAMB		NA							
GF Main Bath - CABINETS		HIGH GLOSS EURO WHITE							
GF Main Bath - HANDLES/KNOBS		H800MB							
GF Main Bath - COUNTERTOP		BIANCO CARRARA							
GF Main Bath - SINK(S)		4220-CFY		Main Bath - FAUCET(s)		STD			
SF MAIN Bath- FLOORING		NEW BYZANTINE ASSURO BLUE 12 X 24- BRICKED							
SF MAIN Bath- TUB / SHOWER WALL		NEW BYZANTINE ASSURO BLUE 12 X 24- STACKED VERTICAL							
SF MAIN Bath- SHOWER FLOOR		WHITE 2 X 2							
SF MAIN Bath- SHOWER JAMB		BIANCO CARRARA							
SF MAIN Bath- CABINETS		HIGH GLOSS EURO WHITE							
SF MAIN Bath- HANDLES/KNOBS		H800MB							
SF MAIN Bath- COUNTERTOP		BIANCO CARRARA							
SF MAIN Bath- SINK(S)		4220-CFY		Shared Bath - FAUCET(s)		STD			
GF Bath - FLOORING		NA							
GF Bath - TUB / SHOWER WALL		NA							
GF Bath - SHOWER FLOOR		NA							
GF Bath - SHOWER JAMB		NA							
GF Bath - CABINETS		NA							
GF Bath - HANDLES/KNOBS		NA							
GF Bath - COUNTERTOP		NA							
GF Bath - SINK(S)		NA		Ensuite Bath - FAUCET(s)		NA			
LAUNDRY									
Laundry - FLOORING		NEW BYZANTINE ASSURO BLUE 12 X 24- BRICKED							
Laundry - CABINETS		HIGH GLOSS EURO WHITE		Laundry - HANDLES/KNOBS		H800MB			
Laundry - COUNTERTOP		1886K-07		Laundry - SINK		STD			
Laundry - BACKSPLASH		NA		Laundry - FAUCET		STD			
TRIM / PAINT									
Casing/Baseboards		STD							
Interior Doors		STD							
Interior Door Hardware		STD							
PAINT - Throughout		COOL WHITE							
FIREPLACE									
Location / Insert / Mantle		STD							
ACCESSORIES									
Mirrors		YES		BATH ACCESSORIES		UPGRADE			
APPLIANCE REQUIREMENTS									
GAS LINE TO BBQ		STD		ELECTRICAL for Built-in Oven		YES			
GAS LINE & ELECTRICAL TO STOVE		YES		ELECTRICAL for Built-in Micro		YES			
GAS LINE & ELECTRICAL TO DRYER		DECLINED		ELECTRICAL for Cooktop		YES			
HOOD FAN VENT SIZE		6" STD		ELECTRICAL for Bar Fridge		DECLINED			
WATERLINE to Fridge		YES							
DISCLAIMER									
Any changes to the colour chart after signing are subject to a \$5000 administration fee plus costs						x KB			
Purchaser has checked and acknowledged accuracy of colour and selections before signing.						x KB			
Colours of all materials are as close as possible to Builders selection but not necessarily identical due to dye lot variances in manufacturing/manufacturers. Due to construction progress some items may have been pre-selected or installed. In this event the Vendor's selection must be accepted by the purchaser									
SITE / LOT:		CALEDON				0			
PURCHASER(S):				KIRAN BHULLAR					
PURCHASER(S):				GURBAX BHULLAR		197-3			
CONTACT:		905.302.9228 / 647.448.9228				0			
FOR TRADE USE									
Any upgrades in the colour chart must be accompanied with a PES. It is the responsibility of all Trades to inform the builder of any discrepancies on sketches, PES and/or colour charts PRIOR to installation.				SIGNATURES / DATE					
		PURCHASER SIGNATURE		x Gurbax Bhullar		JILLIAN			
		PURCHASER SIGNATURE							
		DÉCOR CONSULTANT							
Vendor APPROVAL				x		APR 11 2022			

JASPER RLTH-03

lot 197-3
Jan 23/22

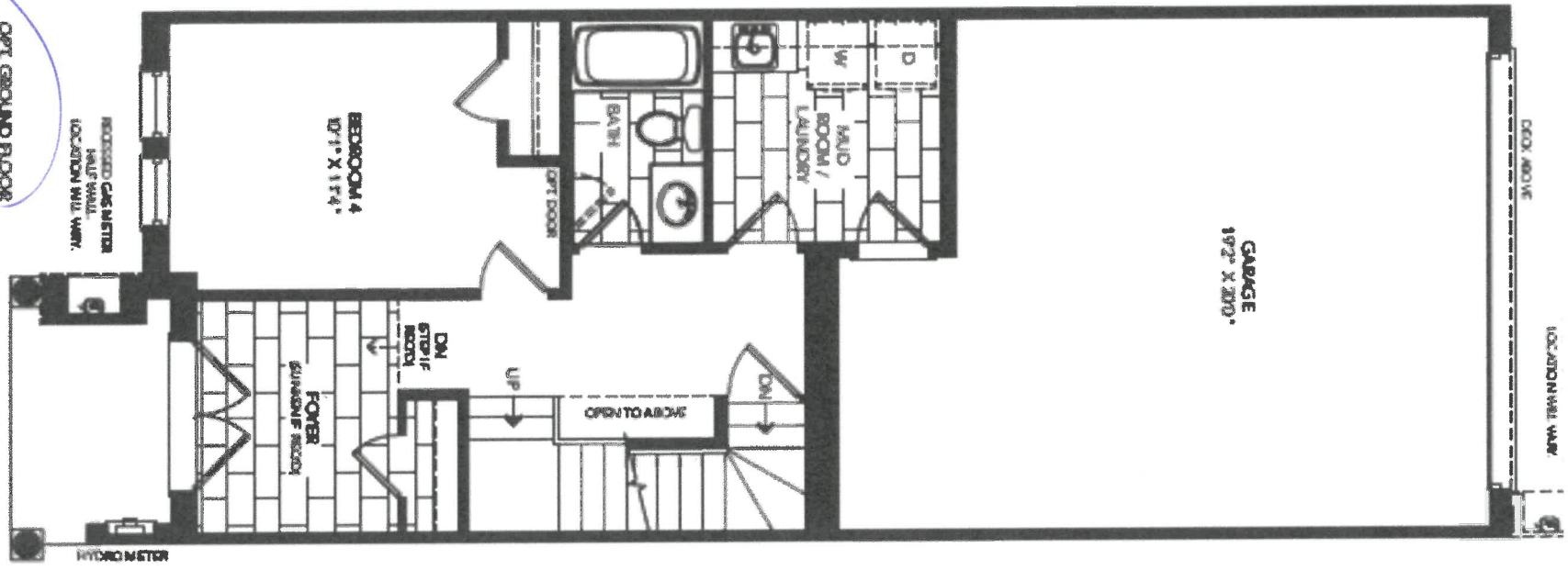

OPT. GROUND FLOOR
4 BEDROOM
ELEV. A

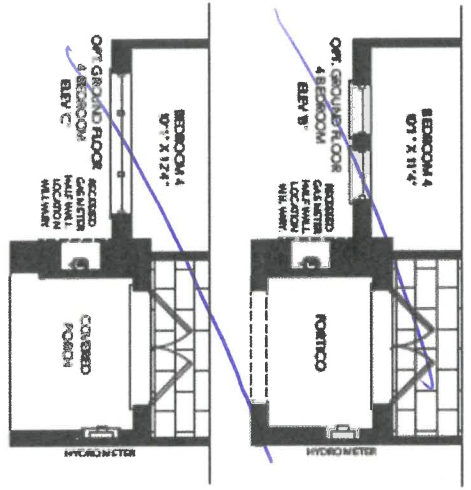

JB

JASPER RLTH-03

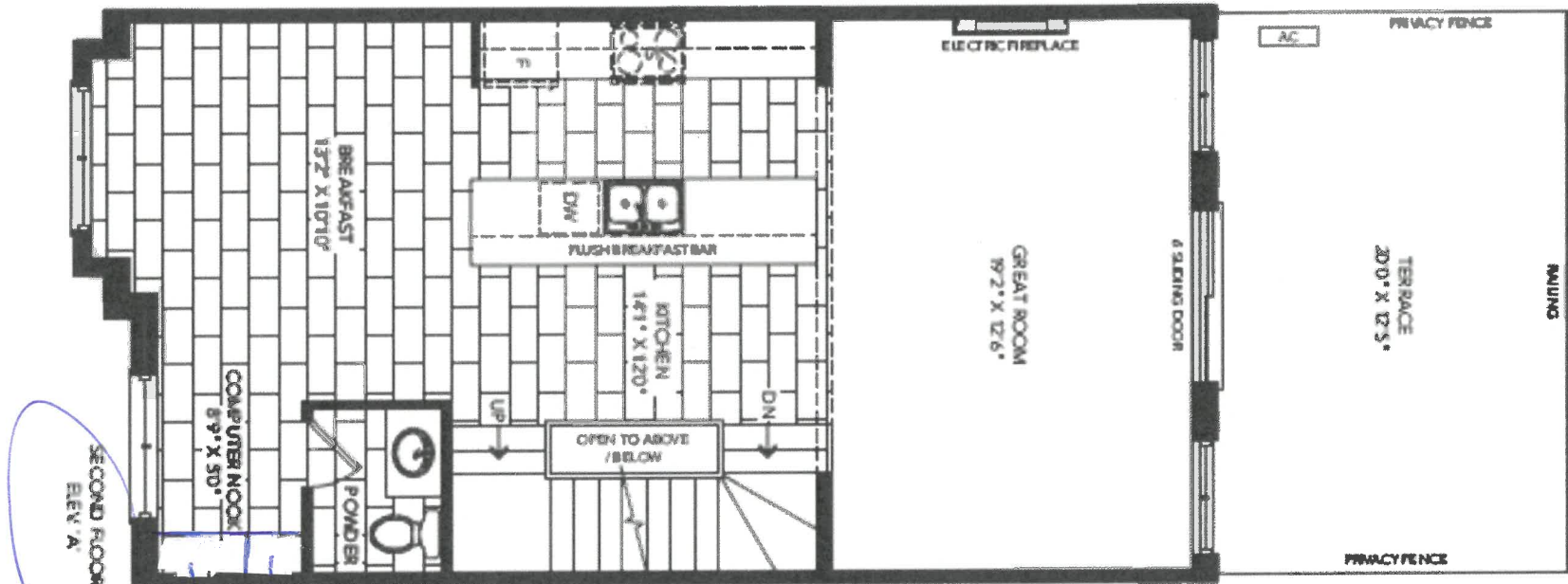

—Pantry 2' Approx
 —Base cabinet + countertop.
 3' Approx

K.B

Lot 197-3
 Mar 23/22

JASPER RLTH-03

1st 197-3
Mar 23/22

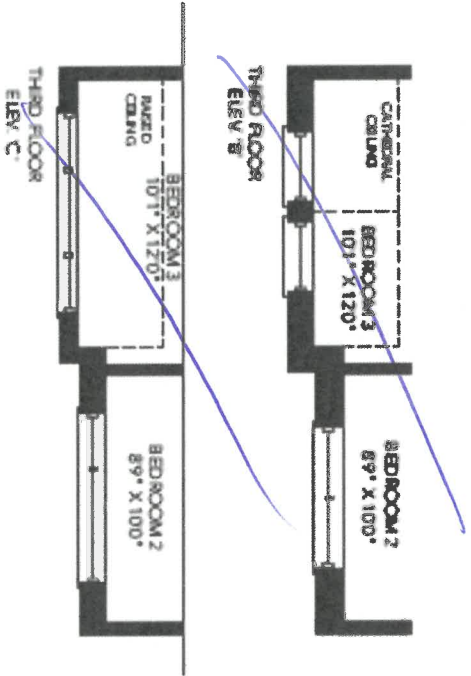
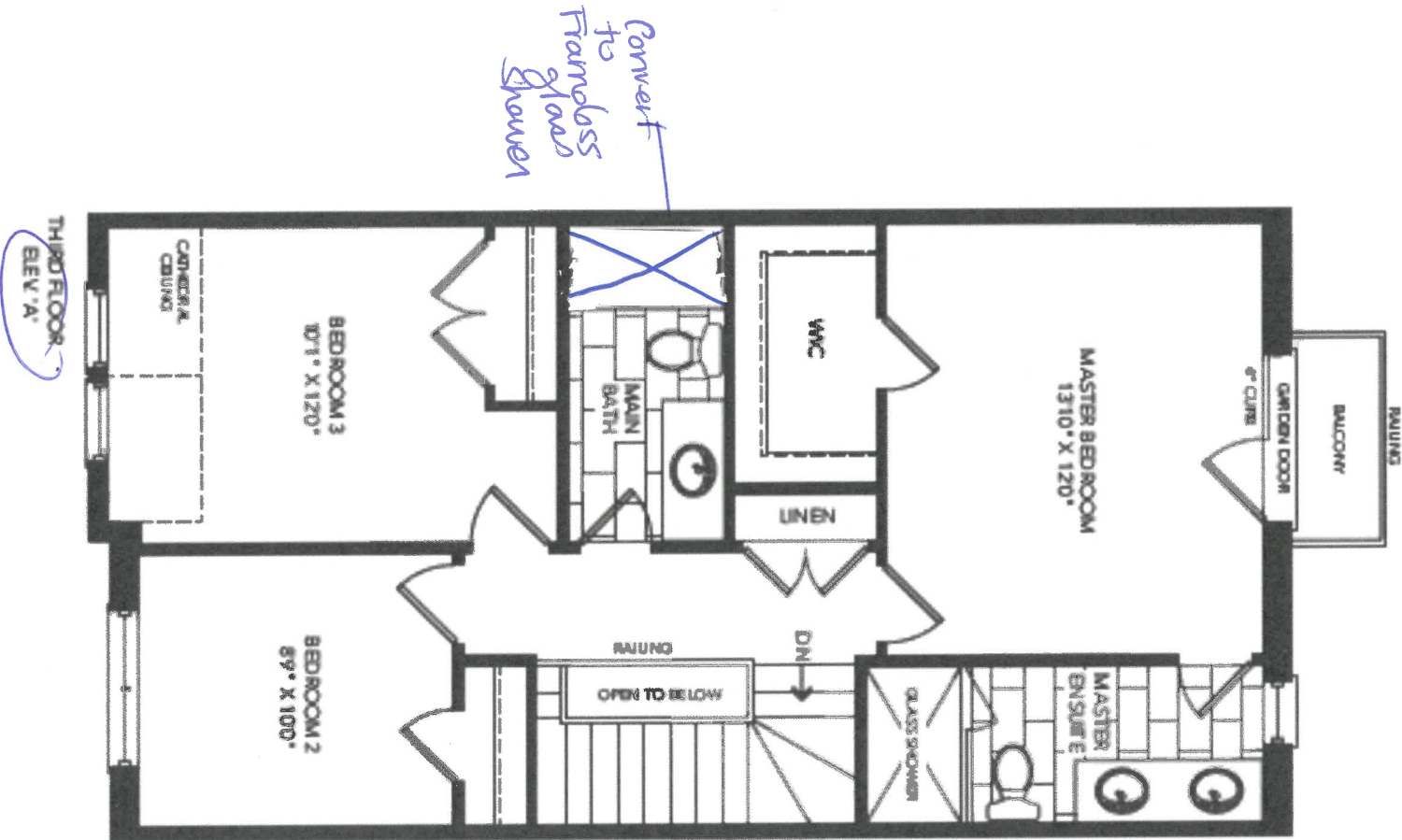

LB

JASPER RLTH-03

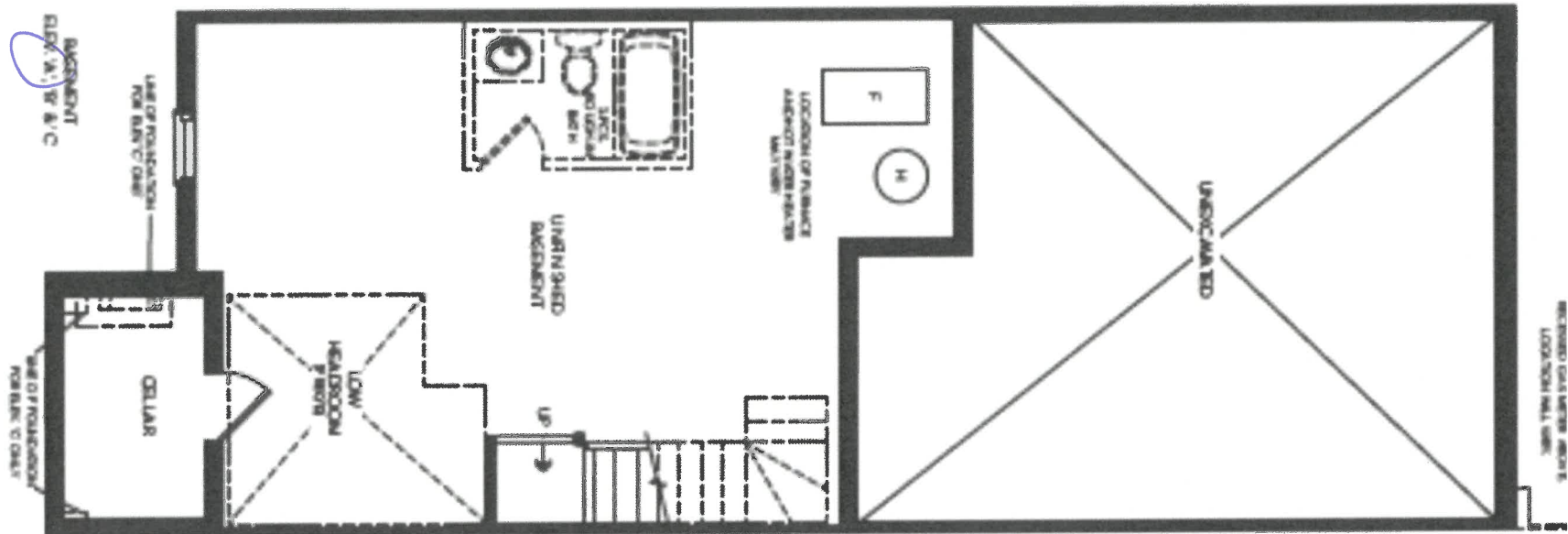

lot 197-3
Mar 23/22

B

10 Mar 2021

RLTH-03-ELEV. A, B, C
OPT. GROUND FLOOR W/4 BRD

lot 197-3
Apr 22/22

MAIN GROUND FLOOR

910

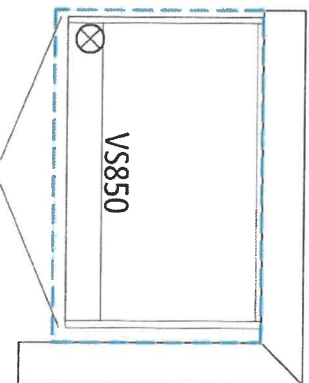

POWDER

910

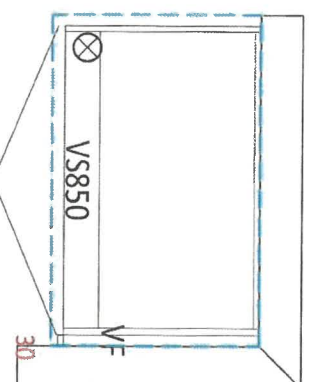

MAIN

1310

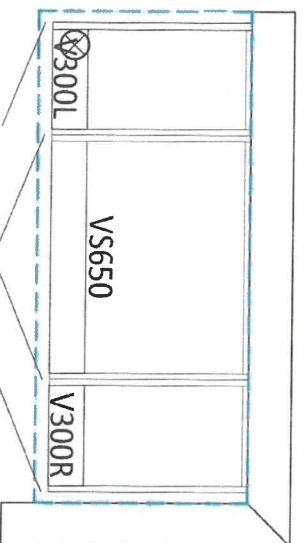

MASTER ENSUITE

1850

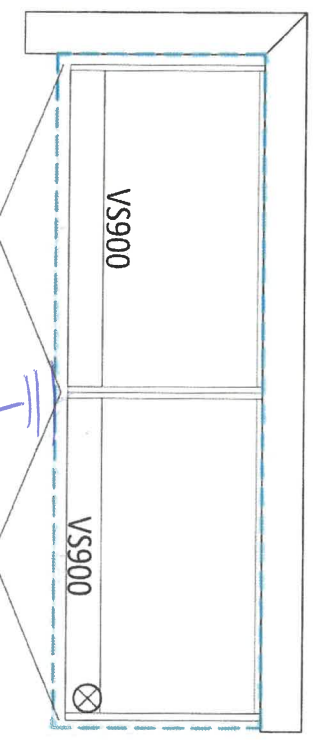

LAUNDRY

1000 2620

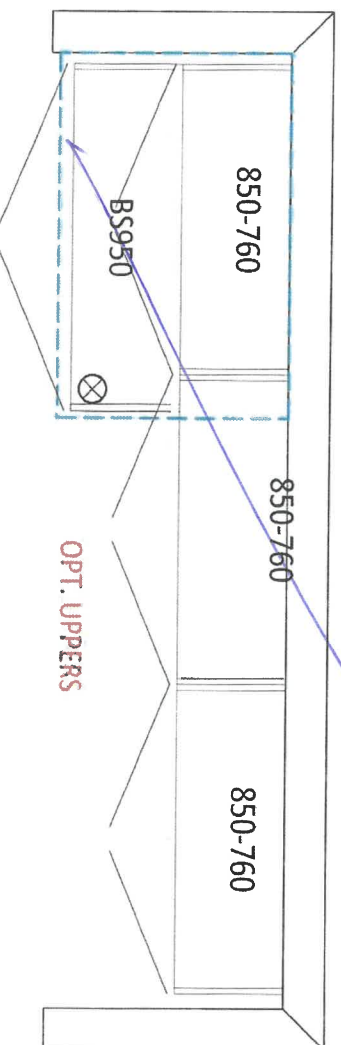

OPT. UPPERS

123

Back of drawers.

900

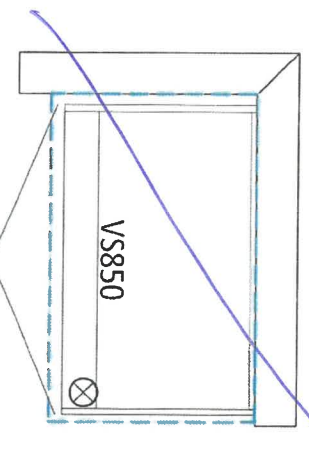

192-3
Mar 03/22

CALVIN
1 9 1 / 4 " OVAL UNDERMOUNT SINK

- ☐ 4220CFY
- Undermount Sink
- Product Specs:
- Vitreous china

· Front overflow hole

· Template and mounting hardware supplied
- Overall Dimensions (W x D x H):
- (OD) : 490mm(19 1 / 4 ") x 410mm(16 1 / 2 ") x 195mm(7 7 / 8 ")
- (ID) : 430mm(17 ") x 350mm(13 3 / 4 ") x 145mm(5 7 / 8 ")
- Compliance Certifications:
- Meets or exceeds the following:
- IAPMO cUPC

· ASME A112.19.2 / CSA B45.1-2013
- Shipping:
- Cube 1.53

GW 19 lbs



Notes:
Dimensions of fixtures are nominal and may vary within the range of tolerances established by ASME standard A112.19.2. These measurements are subject to change or cancellation. No responsibility is assumed for use of superseded or voided pages.
*Bone and Biscuit available through Direct Import (CIF) only.

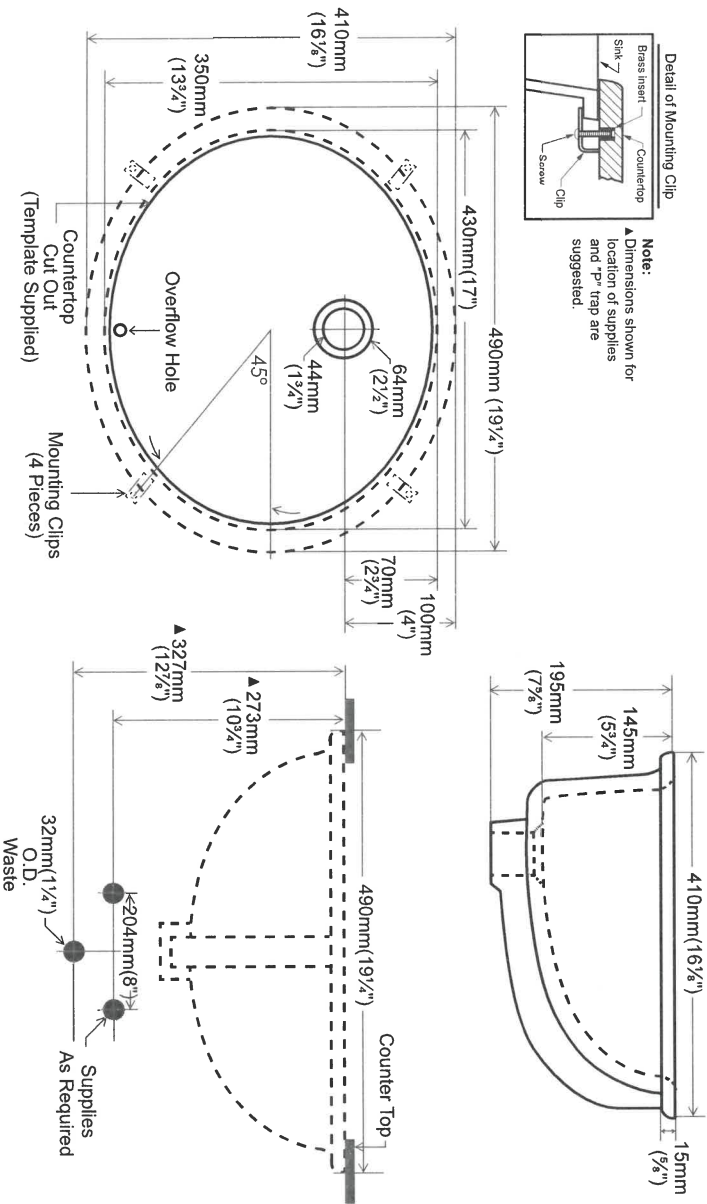

contrac®

5970 Chedworth Way, Unit A, Mississauga, ON, Canada L5R 3V5
www.contrac.ca

Revised: January 2016

GF Main Bath
SF Main Bath

192-3

APPLIANCE ACKNOWLEDGEMENT

CONTACT: Steve Miller - Appliance Canada (905) 660-2424 / smiller@appliancecanada.com

- It is the Purchaser's responsibility to coordinate delivery, installation and hook up of appliances and to ensure they are installed as per Manufacturers specifications after closing.

STANDARD APPLIANCE OPENINGS provided by Zancor:

*Standard appliance openings are approximate and the minimum required. Sizes may vary due to onsite condition and/or when modifications have been made to the cabinetry.

- Fridge Opening 36" x 74"
- Stove Opening 30"
- Hood Fan Opening 30"
- Hood Fan & Vent 6" with Under Cabinet Hood
- Dishwasher Opening 24"

Accepts Standard
Openings **Initial

SM

OPTIONAL UPGRADED APPLIANCES to be provided by Homeowner:

- ****Specs/information sheets are required and it is the responsibility of the homeowner to provide this to Zancor Homes by the due date that has been provided. If appliance specs are not submitted, Zancor Homes will not be responsible for any necessary requirements and the standard opening will be built.**

SM

- **Upgraded Appliance Specs are DUE 2 WEEKS FROM SIGNED DATE OF COLOUR CHART (if not received during appointment)**

INITIAL

- *****Specs that require changes/modifications after this date will not be accepted*****

- **NOTE: Any upgraded appliances are to be paid by the Purchaser, directly to the appliances company.**

- Additional charges to the Purchaser may apply for cabinetry, electrical and plumbing in order to accommodate the specs given by the homeowner.

FRIDGE UPGRADE

- ☐ Built-in
- ☐ Paneled **Panel to match required
- ☐ Integrated / Flush Inset
- ☒ Waterline

RANGE UPGRADE

*Larger hood fan CFM might be required, which need a larger vent

- ☐ 36" **Hood fan opening must be the same size or larger (8" vent might be required)
- ☐ 48" **Hood Fan opening must be the same size or larger (8" or 10" vent required)
- ☒ Gas Range **gas line and electrical required & sold separately
- ☐ Induction **electrical required & sold separately
- ☐ Cooktop (Apron Front) **Countertop Cut-out required & sold separately
- ☒ Cooktop (Drop-In) **countertop Cut-out required & sold separately

HOOD FAN & VENT UPGRADE

- ☐ 8 Inch **Required for 600 CFM
- ☐ 10 Inch
- ☒ Chimney Hood Fan **Vent must be centred
- ☐ Insert / Liner

WALL OVEN/MICRO UPGRADE

- ☐ Single Wall Oven **electrical required & sold separately
- ☒ Double Wall Oven **electrical required & sold separately w/ MICRO.
- ☐ Steam Oven **electrical required & sold separately
- ☐ Warming Drawer **electrical required & sold separately
- ☐ Over Then Range Microwave (OTR)
- ☐ Built-In Microwave **Trim Kit required **electrical required & sold separately

**Electrical required

DATE Mar 23/22 SITE CALEDON LOT 199-3

** Any upgrades checked in this appliance form must be accompanied with specs provided by the Purchaser.

**It is the responsibility of the trade to inform the Builder of any discrepancies with specs, sketches, extras and/or colour chart PRIOR to production/installation.

ZANCOR

221 North Rivermede Road, Concord, Ontario L4K 3N7 * T: (905) 738.7010 F: (905) 738.5948

Purchaser accepts and acknowledges that the Builder reserves the right to substitute materials with those of equal or better quality where the manufacture, scheduling or delivery of materials may directly impact the Builder's ability to meet its' contractual obligations under the Agreement of Purchase and Sale.

UPGRADES/EXTRAS: All upgrades and additional selections indicated on the colour chart must be accompanied by an upgrades/extras sheet (PES) and full payment otherwise the selection will be invalid. All colour charts and upgrades/extras will not proceed until verified and signed by an authorized signing officer at the Vendor's head office. **CHANGES WILL NOT BE PERMITTED UPON COMPLETION AND SUBMISSION OF THE COLOUR CHART.**

PORCELAIN & NATURAL STONES: Due to the properties of natural stones including but not limited to **marble, granite, quartz**, no two pieces are exactly the same. Variations in colour, tone, granularity (pitting, fissures) and pattern are to be expected, including various lighting may affect the overall finished look. Stone tops are sealed at time of installation and should never be cleaned with lemon oil or vinegar. Stones are porous materials, therefore any spilled substance require immediate attention. Stone countertops require regular seal re-application as part of home maintenance. Purchaser acknowledges colour and product variations as well as natural imperfections may exist with the selection of natural stone materials and shall not hold the Vendor liable for provision of same.

STONE COUNTERTOP JOINTS: Purchaser is aware there may be joints in stone counter tops, in kitchens and vanities if applicable as per plan. Joints will also be applicable where the length of the counter top exceeds the length of a stone slab.

CERAMIC TILES: Due to manufacturing, shade (dye lots), product variations may exist that can affect the overall look of the finished product. Although every effort will be made to ensure the colours and materials selected are as close as possible to the samples, the purchaser acknowledges that the sample tiles supplied in the Design Centre may not be identical to the materials installed in the home.

STAIR STAINS: Due to the natural properties of wood, many variables can affect the overall look of the finished product. Factors including but not limited to wood type, knotting, graining, density, age, humidity, and air temperature can result in substantial variations in stain intensity. The purchaser accepts that although the Vendor will do their best to match stain the unfinished stairs as close as possible to the pre-finished floors, it is not possible to have an identical match and that there MAY be shade differences between the two products.

CABINETRY: Due to the natural properties of wood, slight variations apparent with cabinetry are to be expected. This includes but not limited to wood species, wood grain, colour, finish, product variations, and natural imperfections are all factors that may affect the overall look of the finished product. Such factors make exact colour matching impossible. The type and intensity of lighting in the areas of designated cabinetry placement may also highlight characteristics of cabinetry finish. All cabinets shall be finished with a white melamine interior box unless a finished interior is upgraded. Due to building specifications and/or on-site conditions, certain cabinetry upgrades may not be possible. The purchaser acknowledges that the Builder cannot guarantee the cabinetry finish or provision of certain upgrades and shall not hold the Builder liable for provision of same.

UPGRADES/EXTRAS: All upgrades and additional selections indicated on the colour chart must be accompanied by an upgrades/extras sheet (PES) and full payment otherwise the selection will be invalid. All colour charts and upgrades/extras will not proceed until verified and signed by an authorized signing officer at the Vendor's head office. **CHANGES WILL NOT BE PERMITTED UPON COMPLETION AND SUBMISSION OF THE COLOUR CHART.**

HARDWOOD / LAMINATE FLOORING: Due to the properties of wood and laminate, many variables can affect the overall look of the finished product. Variations include but not limited to wood type or laminate finish, colour/stain and wood grain are significant factors that make exact colour matching impossible. The purchaser acknowledges that the hardwood flooring is a pre-finished product in a controlled environment. Expansion, compression and cupping are characteristics of hardwood flooring once installed in the home. The purchaser acknowledges these may become apparent over time and despite the Builders' efforts to install the hardwood flooring materials in keeping with good workmanship, the Builder shall not be responsible nor held liable for minor variances of fluctuation in hardwood flooring materials.

HARDWOOD / LAMINATE WAIVER:

I/We understand hardwood flooring is classified as a porous material and as such not recommended by the Builder in certain areas. I/We understand there is a concern due to possible water and other substances being frequently splashed or spilled onto the floor and in contravention of Ontario Building Code Section 9.30.1.2(1).

"Finished flooring bathrooms, kitchens, public entrance halls, laundry & general storage areas shall consist of resilient flooring, felted-synthetic-fibre floor coverings, concrete, terrazzo, ceramic tile, mastic or other types of flooring providing similar degrees of water resistance.

I/We are prepared to assume full responsibility for any damage caused to the hardwood floor or subfloor due to moisture absorbcency in the mentioned areas, and agree to waive any claims against the Township of residence, TARIION and/or the Builder in relation to the matter. ****SEE COLOUR CHART FOR LOCATIONS****

DATE

SITE

LOT

CALEDON

221 North Rivermede Road, Concord, Ontario L4K 3N7 * T: (905) 738.7010 F: (905) 738.5948

HOME AUTOMATION (Cable, CAT5/6, Telephone)

INCLUDED IN SCHEDULE "A" IN AGREEMENT OF PURCHASE AND SALE:

- Rough-in for Central Vacuum system piped to garage
- Rough-in for Telephone (2) locations
- Rough-in for Cable TV (2) locations
- Rough-in for Cat-6 Network (3) locations

OPTION 1:

I/we the Homeowner(s) have chosen to contact the Home Automation Company to select the locations of the rough-ins for Cable, CAT5, Telephone as included in our Agreement of Purchase Sale.

I/we the Homeowner(s) will contact the trade within 4 weeks of the date of this release to select locations of the standard rough-ins review other optional products for purchase.

Trade: Artistic Smart Homes
Phone: (905) 850-9386
Location: 8601 Jane Street
Concord, Ont L4K 5N9

Should the homeowner not make these selections within the sufficient time provided, the rough-ins as mentioned above will be installed in locations at the Vendor's discretion.

I/we the Homeowner(s) acknowledge that if we do not contact the home automation company, I/we the Homeowner(s) have agreed to the Vendor locations for the standard rough-ins for Cable, CAT6, Telephone that are included in the Agreement of Purchase and Sale.

d KB
Homeowner(s) Initial

Homeowner(s) Initial

Mon 23/20
DATE

CALEDON
SITE

199-3
LOT

BRICK/JOINT PATTERN INSTALLATION
RELEASE FORM

FLOOR TILES *Brick installation is standard*

WALL TILES *Brick installation requires an additional charge and must be included on the extras if selected*

(Large tiles installation for floor and wall) – ¼ Brick

Please be advised it has come to our attention, that due to production, many of the over-sized and odd shaped, man-made tiles (i.e. porcelain & ceramic), have been found to have a slight bow in the tile. It is a standard occurrence with all suppliers and manufacturers.

It is therefore recommended, that if and when a purchaser requests to install one of these tiles in a brick-joint pattern, that it be installed o=7[n a ¼ brick pattern, to try to avoid lippage. Attached with this letter, you will find a layout of the ¼ brick installation that has been recommended.

LOCATIONS: _____

all floors

Please understand, even in using this ¼ brick installation, there may still be minimal lippage which cannot fully be eliminated.

Hence, when there is a request for brick-joint installation, Zancor Homes and their contractor, cannot be held responsible for this matter.

AKB

Homeowner(s) Initial

(Small tile installation for walls) – ½ Brick

Purchaser requests to install small wall tiles on a backsplash or shower wall in a brick-joint pattern, that it be installed on a ½ brick pattern.

LOCATIONS: _____

Homeowner(s) Initial

DATE

Nov 23/20

SITE

CALEDON

LOT

197-3

Stone Countertop Edge Profiles
Where applicable as per site specifications

STANDARD EDGE FOR KITCHEN & VANITIES

Standard Countertop Edge in Kitchen



Standard Countertop Edge in Vanity

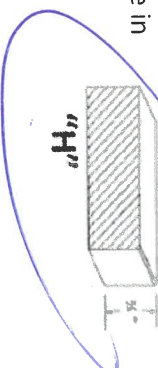

KB

Homeowner(s) Initial

OPTION (1) EDGE FOR KITCHEN & VANITIES \$250

Optional Edge in Kitchen

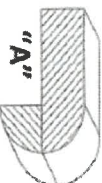
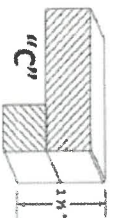

Optional Edge in Bathroom

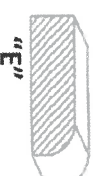
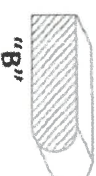
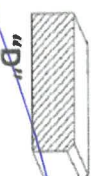

Homeowner(s) Initial

OPTION (2) EDGE FOR KITCHEN & VANITIES CUSTOM PRICING

Optional Edge for Kitchen

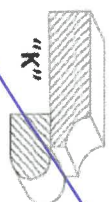
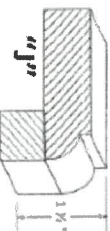
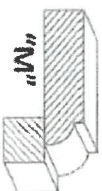

Optional Edge in Vanity

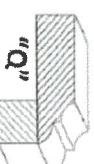
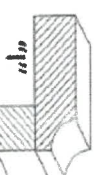
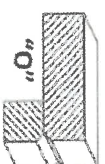

Homeowner(s) Initial

DATE Mar 28/22

SITE

CALEDON

LOT

197-3