

CONSTRUCTION SUMMARY OF EXTRAS

Printed 2022-04-27 / 12:02 PM / Page 1 of 1



Site: RIVER'S EDGE WASAGA
Lot: 47
Model: NIPISSING 50-06 ELEV.B
Purchaser: NAVDEEP BHANDAL
Purchaser: 0
Phone: 647-990-5395
Email: NAVIKBHANDAL@GMAIL.COM



DESCRIPTION		DATE SELECTED
		PS
BONUS PACKAGE: STAINLESS STEEL HOOD FAN		INCLUDED IN APS
	STRUCTURALS	
1 AIR CONDITIONING UNIT		18-Jan-22
	COLOURS	
1 NO UPGRADES PURCHASED		22-Apr-22
2 **COLOURS SELECTED OVER ZOOM CALL**		22-Apr-22

ZANCOR HOMES COLOUR CHART

PRINTED 2022-04-19, 3:38 PM

ENTRANCES				
Main Foyer - FLOORING		NEW BYZNATINE ASSURO BLUE 12 X 24- STACKED		
Mudroom - FLOORING		NEW BYZNATINE ASSURO BLUE 12 X 24- STACKED		
Side Hall - FLOORING		NA		
Basement Foyer - FLOORING		NA		
KITCHEN				
Kitchen - FLOORING		NEW BYZNATINE ASSURO BLUE 12 X 24- STACKED		
Breakfast - FLOORING		NEW BYZNATINE ASSURO BLUE 12 X 24- STACKED		
Kitchen - CABINETS		EURO BLACKWOOD		
Island - CABINETS		EURO BLACKWOOD		
Servery - CABINETS		NA		
Kitchen - HANDLES/KNOBS		H800BC		
Kitchen - COUNTERTOP		BIANCO SARDO		
Island - COUNTERTOP		BIANCO SARDO		
Kitchen - BACKSPLASH		DECLINED		
Kitchen - SINK		STD		
Kitchen - FAUCET		STD		
GREAT ROOM / DINING / LIVING / DEN / OFFICE / BASEMENT				
Family / Great Room - FLOORING		NORTHERN SOLID SAWN PEARL RED OAK 3 1/4" NATURAL		
Main Hall - FLOORING		NORTHERN SOLID SAWN PEARL RED OAK 3 1/4" NATURAL		
Dining / Living Room - FLOORING		NORTHERN SOLID SAWN PEARL RED OAK 3 1/4" NATURAL		
Library / Den - FLOORING		NORTHERN SOLID SAWN PEARL RED OAK 3 1/4" NATURAL		
Basement Rec Room - FLOORING		NA		
STAIRS				
Railing Details - PICKETS		BLACK METAL SINGLE COLLAR W/ ALT PLAIN		
Railing Details - POSTS		2 3/4" TURNED OAK POST		
Railing Details - HANDRAIL		2 1/2" OVAL OAK		
Stair Stain - MAIN STAIRS		STANDARD NATURAL FINISH- AS CLOSE TO HARDWOOD COLOUR AS POSSIBLE		
Stair Stain - BASEMENT STAIRS (if applicable)		NA		
BEDROOMS / BATHROOMS / LAUNDRY				
Powder Room - FLOORING		NEW BYZNATINE ASSURO BLUE 12 X 24- STACKED		
Powder Room - CABINETS		NA		
Powder Room - HARDWARE		NA		
Powder Room - COUNTERTOP		NA		
Powder Room - SINK		STD		
Powder Room - FAUCET		STD		
Laundry - FLOORING		NEW BYZNATINE ASSURO BLUE 12 X 24- STACKED		
Laundry - CABINETS		NA	Laundry - HANDLES/KNOBS	NA
Laundry - COUNTERTOP		NA	Laundry - SINK	STD
Laundry - BACKSPLASH		NA	Laundry - FAUCET	STD
Upper Hall - FLOORING		NORTHERN SOLID SAWN PEARL RED OAK 3 1/4" NATURAL		
Master Bedroom - FLOORING		T03 OPENING NIGHT		
Bedroom 2 - FLOORING		T03 OPENING NIGHT		
Bedroom 3 - FLOORING		T03 OPENING NIGHT		
Bedroom 4 - FLOORING		T03 OPENING NIGHT		
Bedroom 5 - FLOORING		NA		
Master Ensuite - FLOORING		NEW BYZNATINE ASSURO BLUE 12 X 24- STACKED		
Master Ensuite - SHOWER WALL		NEW BYZNATINE ASSURO BLUE 12 X 24- STACKED VERTICAL		
Master Ensuite - SHOWER FLOOR		WHITE 2 X 2		
Master Ensuite - SHOWER JAMB		BIANCO CARRARA		
Master Ensuite - CABINETS		SIERRA WHITE PVC		
Master Ensuite - HANDLES/KNOBS		H800BC		
Master Ensuite - COUNTERTOP		1890K-22		
Master Ensuite - SINK(s)	STD	Master Ensuite - FAUCET(s)		STD
FOR TRADE USE				
Any upgrades in the colour chart must be accompanied with a PES. It is the responsibility of all Trades to inform the builder of any discrepancies on sketches, PES and/or colour charts <u>PRIOR</u> to installation.		RIVERS EDGE WASAGA	47	<div><div>X</div><div></div></div> <div><div></div><div>Vendor Approval</div></div>

Apr 21/22

ZANCOR HOMES COLOUR CHART

2ND FLOOR CONTINUED...

Main Bath - FLOORING		NA	
Main Bath - TUB / SHOWER WALL		NA	
Main Bath - SHOWER FLOOR		NA	
Main Bath - SHOWER JAMB		NA	
Main Bath - CABINETS		NA	
Main Bath - HANDLES/KNOBS		NA	
Main Bath - COUNTERTOP		NA	
Main Bath - SINK(s)	NA	Main Bath - FAUCET(s)	NA
Shared Bath- FLOORING	NEW BYZNATINE ASSURO BLUE 12 X 24- STACKED		
Shared Bath- TUB / SHOWER WALL	NEW BYZNATINE ASSURO BLUE 12 X 24- STACKED VERTICAL		
Shared Bath- SHOWER FLOOR	NA		
Shared Bath- SHOWER JAMB	NA		
Shared Bath- CABINETS	SIERRA WHITE PVC		
Shared Bath- HANDLES/KNOBS	H800BC		
Shared Bath- COUNTERTOP	1890K-22		
Shared Bath- SINK(s)	STD	Shared Bath - FAUCET(s)	STD
Ensuite Bath - FLOORING	NEW BYZNATINE ASSURO BLUE 12 X 24- STACKED		
Ensuite Bath - TUB / SHOWER WALL	NEW BYZNATINE ASSURO BLUE 12 X 24- STACKED VERTICAL		
Ensuite Bath - SHOWER FLOOR	WHITE 2 X 2		
Ensuite Bath - SHOWER JAMB	BIANCO CARRARA		
Ensuite Bath - CABINETS	SIERRA WHITE PVC		
Ensuite Bath - HANDLES/KNOBS	H800BC		
Ensuite Bath - COUNTERTOP	1890K-22		
Ensuite Bath - SINK(s)	STD	Ensuite Bath - FAUCET(s)	STD
TRIM / PAINT			
Casing/Baseboards	STD		
Interior Door STYLE	STD		
Interior Door HEIGHT	STD		
Interior Door Hardware	STD		
PAINT - Throughout	COOL WHITE		
FIREPLACE			
Location / Insert / Mantle	STD		
ACCESSORIES			
Mirrors	YES	BATH ACCESSORIES	YES
APPLIANCE REQUIREMENTS			
GAS LINE TO BBQ	STD	ELECTRICAL for Built-in Oven	DECLINED
GAS LINE & ELECTRICAL TO STOVE	DECLINED	ELECTRICAL for Built-in Micro	DECLINED
GAS LINE & ELECTRICAL TO DRYER	DECLINED	ELECTRICAL for Cooktop	DECLINED
HOOD FAN VENT SIZE	6" STD	ELECTRICAL for Bar Fridge	DECLINED
WATERLINE to Fridge	DECLINED		
DISCLAIMER			
Any changes to the colour chart after signing are subject to a \$5000 administration fee plus costs			
Purchaser has checked and acknowledged accuracy of colour and selections before signing.			
Colours of all materials are as close as possible to Builders selection but not necessarily identical due to dye lot variances in manufacturing/manufacturers. Due to construction progress some items may have been pre-selected or installed. In this event the Vendor's selection must be accepted by the purchaser			
SITE / LOT:	RIVER'S EDGE WASAGA		47
PURCHASER(S):	NAVDEEP BHANDAL		
PURCHASER(S):	0		
PHONE #:	647-990-5395		
EMAIL:	NAVIKBHANDAL@GMAIL.COM		
FOR TRADE USE			
Any upgrades in the colour chart must be accompanied with a PES. It is the responsibility of all Trades to inform the builder of any discrepancies on sketches, PES and/or colour charts PRIOR to installation.			
		PURCHASER SIGNATURE	
		PURCHASER SIGNATURE	
		DÉCOR CONSULTANT	0
		Vendor APPROVAL	APR 27 2022

10747
Apr 14/22

50-06 Nipissing

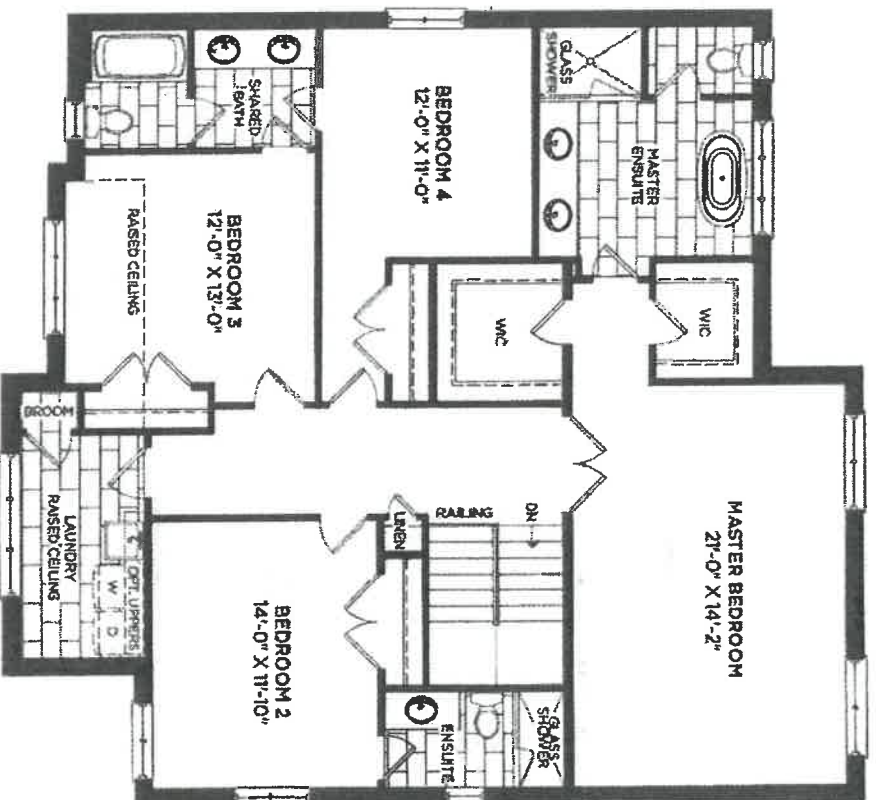

SECOND FLOOR ELEVATION A

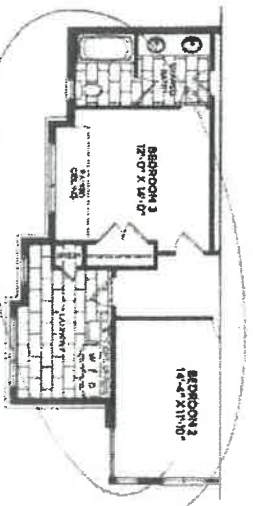

SECOND FLOOR ELEVATION B

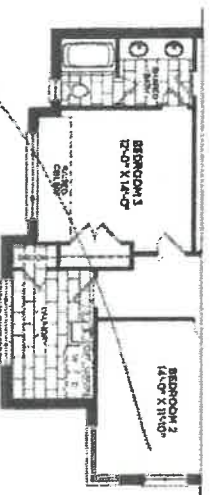

SECOND FLOOR ELEVATION C

X. 12

16447
Apr 14/22

50-06 Nipissing

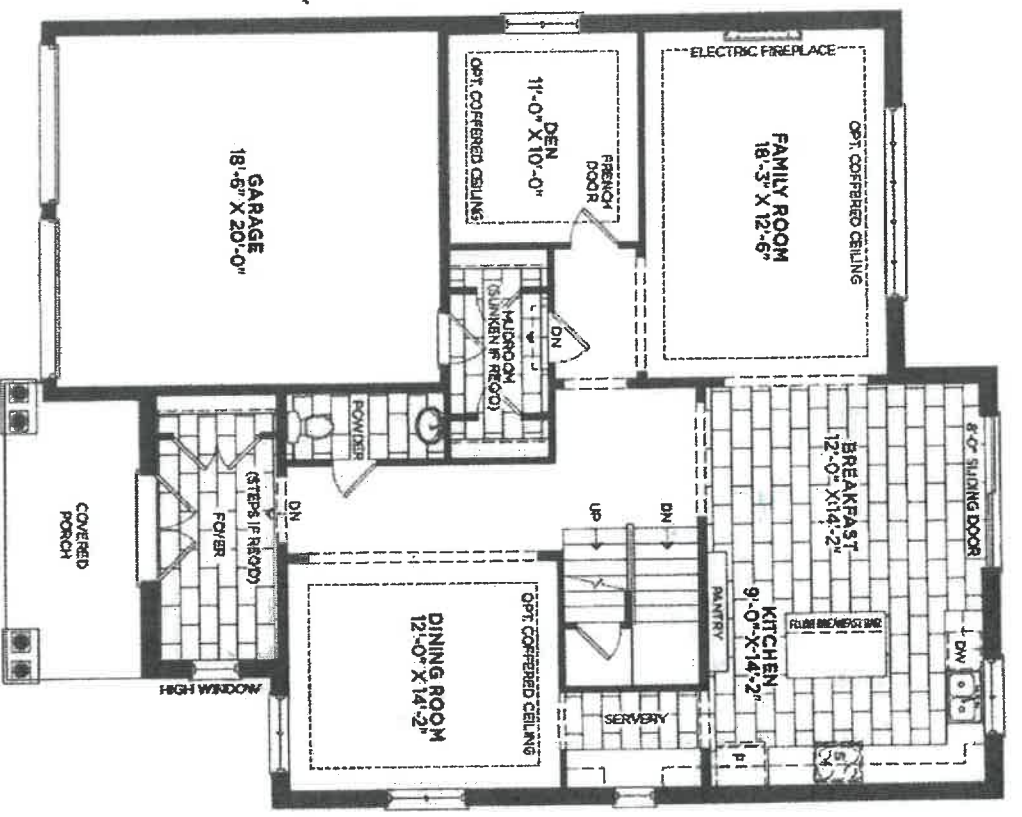

MAIN FLOOR ELEVATION A/B

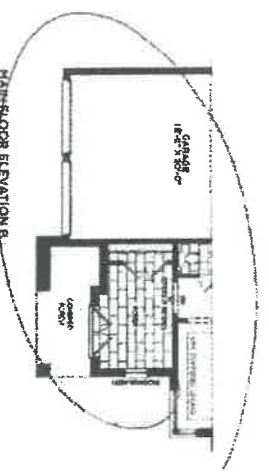

MAIN FLOOR ELEVATION B

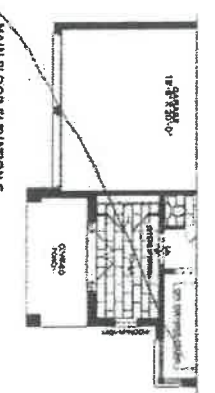

MAIN FLOOR ELEVATION C

[Handwritten signature]

lot 47
Apr 14/22

50-06 Nipissing

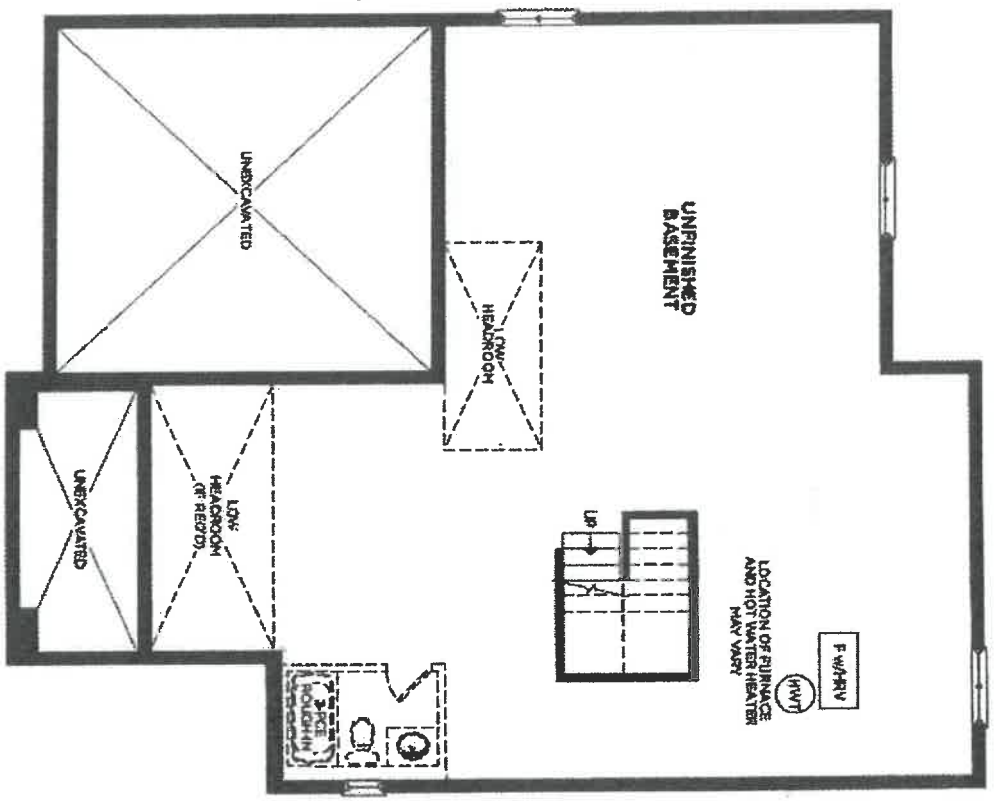

BASEMENT ELEVATION A *B*

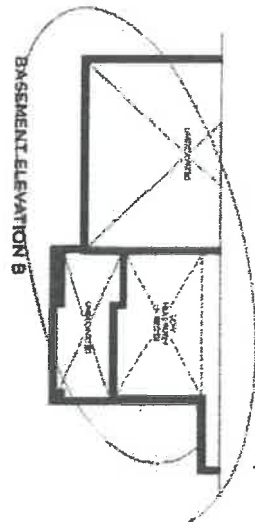

BASEMENT ELEVATION B

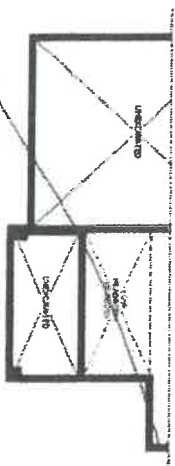

BASEMENT ELEVATION C

K. M.



#50-06

1 of 7

1 of 2

P/O #

10747
Apr 14/22

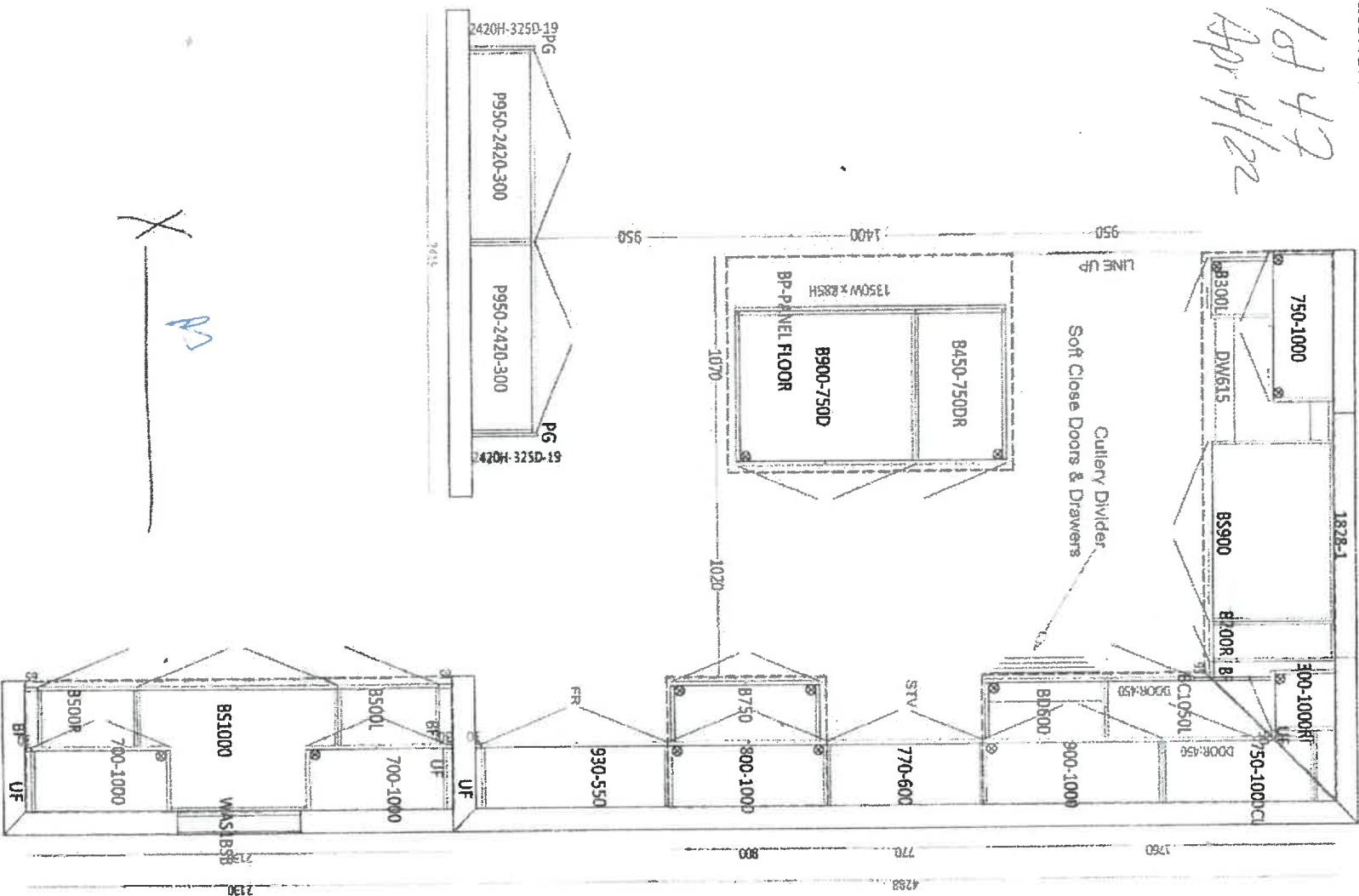



New Image Kitchens Inc.

CLIENT NAME: ZANCOR HOMES

SHIP TO: Rivers Edge Sunnisdale Trails
#50-06

DRAFTED BY: Binkla
COMMENTS

PH:
CELL:

01 Mar 2022

M01

2 of 2

1st 43

April 12

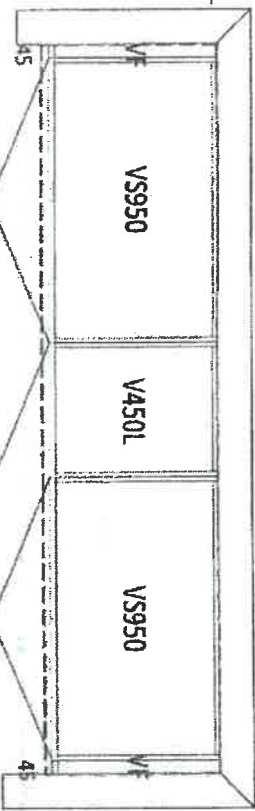

Master Ensuite

1930
1930

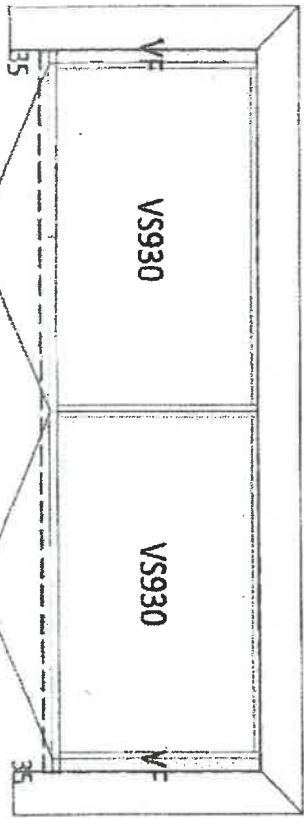

Shared Bath

1170
1170

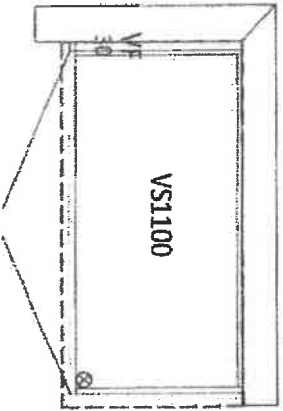

Ensuite

X P2

2440

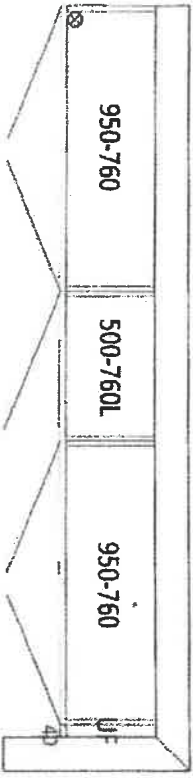

opt laundry uppers

THE
GALLERY
BY ZANCOR

RIVERSEDGE
WASAGA CUSTOMER-OWNED COMMUNITY

ZANCOR

APPLIANCE ACKNOWLEDGEMENT

CONTACT: Steve Miller - Appliance Canada (905) 660-2424 / smiller@appliancecanada.com

- It is the Purchasers responsibility to coordinate delivery, installation and hook up of appliances and to ensure they are installed as per Manufacturers specifications after close.

STANDARD APPLIANCE OPENINGS provided by Zancor:

*Standard appliance openings are approximate and the minimum required. Sizes may vary due to onsite condition and/or when modifications have been made to the cabinetry.

- Fridge Opening 36" x 74"
► Stove Opening 30"
► Hood Fan Opening 30"
► Hood Fan & Vent 6" with Under Cabinet Hood
► Dishwasher Opening 24"

Accepts Standard
Openings: **Initial

MS

OPTIONAL UPGRADED APPLIANCES to be provided by Homeowner:

- *Specs/Information sheets are required and it is the responsibility of the homeowner to provide this to Zancor
► Homes by the due date that has been provided. If appliance specs are not submitted, Zancor Homes will not be responsible for any necessary requirements and the standard opening will be built.

MS

INITIAL

- Upgraded Appliance Specs are DUE 2 WEEKS FROM SIGNED DATE OF COLOUR CHART (if not received during appointment)

- ***Specs that require changes/modifications after this date will not be accepted***

- NOTE: Any upgraded appliances are to be paid by the Purchaser, directly to the appliances company.

- Additional changes to the Purchaser may apply for cabinetry, electrical and plumbing in order to accommodate the specs given by the homeowner.

FRIDGE UPGRADE

- ☐ Built-in
☐ Panelled **Panel to match required
☒ Integrated / Flush Inset
☐ Waterline

RANGE UPGRADE

*Larger hood fan CFM might be required, which need a larger vent

- ☐ 36" **Hood fan opening must be the same size or larger (8" vent might be required)
☐ 48" **Hood fan opening must be the same size or larger (8" or 10" vent required)
☐ Gas Range **gas line and electrical required & sold separately
☐ Induction **electrical required & sold separately
☐ Cooktop (Apron Front) **Countertop Cut-out required & sold separately
☐ Cooktop (Drop-in) **countertop Cut-out required & sold separately

HOOD FAN & VENT UPGRADE

- ☐ 8 inch **Required for 600 CFM
☐ 10 inch
☒ Chimney Hood Fan **Vent must be centred
☐ Insert / Liner

WALL OVEN/MICRO UPGRADE

- ☐ Single Wall Oven **electrical required & sold separately
☐ Double Wall Oven **electrical required & sold separately
☐ Steam Oven **electrical required & sold separately
☐ Warming Drawer **electrical required & sold separately
☐ Over The Range Microwave (OTR)
☐ Built-in Microwave **Trim Kit required **electrical required & sold separately

DATE Apr 19/22

SITE WASAGA RIVERS EDGE

LOT 47

** Any upgrades checked in this appliance form must be accompanied with specs provided by the Purchaser.
**It is the responsibility of the trade to inform the Builder of any discrepancies with specs, sketches, extras and/or colour chart PRIOR to production/installation.

ZANCOR

221 North Rivermede Road, Concord, Ontario L4K 3N7 • T: (905) 738-7010 F: (905) 738-5948

GALLERY
BY ZANCOR

RIVERSEDGE
WASAGA RIVERS EDGE COMMUNITY

ZANCOR
M

INTERIOR FINISHES ACKNOWLEDGEMENT / WAIVER

Purchaser accepts and acknowledges that the Builder reserves the right to substitute materials with those of equal or better quality where the manufacture, scheduling or delivery of materials may directly impact the Builder's ability to meet its contractual obligations under the Agreement of Purchase and Sale.

UPGRADES/EXTRAS: All upgrades and additional selections indicated on the colour chart must be accompanied by an upgrade/extras sheet (PES) and full payment otherwise the selection will be invalid. All colour charts and upgrades/extras will not proceed until verified and signed by an authorized signing officer at the Vendor's head office. **CHANGES WILL NOT BE PERMITTED UPON COMPLETION AND SUBMISSION OF THE COLOUR CHART.**

PORCELAIN & NATURAL STONES: Due to the properties of natural stones including but not limited to marble, granite, quartz, no two pieces are exactly the same. Variations in colour, tone, granularity (pitting, fissures) and pattern are to be expected, including various lighting may affect the overall finished look. Stone tops are sealed at time of installation and should never be cleaned with lemon oil or vinegar. Stones are porous materials, therefore any spilled substance require immediate attention. Stone countertops require regular seal re-application as part of home maintenance. Purchaser acknowledges colour and product variations as well as natural imperfections may exist with the selection of natural stone materials and shall not hold the Vendor liable for provision of same.

STONE COUNTERTOP JOINTS: Purchaser is aware there may be joints in stone counter tops, in kitchens and vanities if applicable as per plan. Joints will also be applicable where the length of the counter top exceeds the length of a stone slab.

CERAMIC TILES: Due to manufacturing, shade (dye lots), product variations may exist that can affect the overall look of the finished product. Although every effort will be made to ensure the colours and materials selected are as close as possible to the samples, the purchaser acknowledges that the sample tiles supplied in the Design Centre may not be identical to the materials installed in the home.

STAIR STAINS: Due to the natural properties of wood, many variables can affect the overall look of the finished product. Factors including but not limited to wood type, knotting, grain, density, age, humidity, and air temperature can result in substantial variations in stain intensity. The purchaser accepts that although the Vendor will do their best to match stain the unfinished stairs as close as possible to the pre-finished floors, it is not possible to have an identical match and that there MAY be shade differences between the two products.

CABINETRY: Due to the natural properties of wood, slight variations apparent with cabinetry are to be expected. This includes but not limited to wood species, wood grain, colour, finish, product variations, and natural imperfections are all factors that may affect the overall look of the finished product. Such factors make exact colour matching impossible. The type and intensity of lighting in the areas of designated cabinetry placement may also highlight characteristics of cabinetry finish. All cabinets shall be finished with a white melamine interior box unless a finished interior is upgraded. Due to building specifications and/or on-site conditions, certain cabinetry upgrades may not be possible. The purchaser acknowledges that the Builder cannot guarantee the cabinetry finish or provision of certain upgrades and shall not hold the Builder liable for provision of same.

UPGRADES/EXTRAS: All upgrades and additional selections indicated on the colour chart must be accompanied by an upgrade/extras sheet (PES) and full payment otherwise the selection will be invalid. All colour charts and upgrades/extras will not proceed until verified and signed by an authorized signing officer at the Vendor's head office. **CHANGES WILL NOT BE PERMITTED UPON COMPLETION AND SUBMISSION OF THE COLOUR CHART.**

FLOOR TRANSITIONS: Transition strips will be used between

HARDWOOD / LAMINATE FLOORING: Due to the properties of wood and laminate, many variables can affect the overall look of the finished product. Variations include but not limited to wood type or laminate finish, colour/stain and wood grain are significant factors that make exact colour matching impossible. The purchaser acknowledges that the hardwood flooring is a pre-finished product in a controlled environment. Expansion, compression and cupping are characteristics of hardwood flooring once installed in the home. The purchaser acknowledges these may become apparent over time and despite the Builders' efforts to install the hardwood flooring materials in keeping with good workmanship, the Builder shall not be responsible nor held liable for minor variances of fluctuation in hardwood flooring materials.

HARDWOOD / LAMINATE WAIVER:

I/We understand hardwood flooring is classified as a porous material and as such not recommended by the Builder in certain areas. I/We understand there is a concern due to possible water and other substances being frequently splashed or spilled onto the floor and in contravention of Ontario Building Code Section 9.30.1.2(1).

"Finished flooring bathrooms, kitchens, public entrance halls, laundry & general storage areas shall consist of resilient flooring, felted-synthetic-fibre floor coverings, concrete, terrazzo, ceramic tile, mosaic or other types of flooring providing similar degrees of water resistance."

I/We are prepared to assume full responsibility for any damage caused to the hardwood floor or subfloor due to moisture absorbency in the mentioned areas, and agree to waive any claims against the Township of residence, TARRION and/or the Builder in relation to the matter. ****SEE COLOUR CHART FOR LOCATIONS****

DATE	APR 19 / 22	SITE	WASAGA RIVERS EDGE	LOT	47X
------	-------------	------	--------------------	-----	-----

221 North Rivermeade Road, Concord, Ontario L4K 3N7 • T: (905) 738-7010 F: (905) 738-5948

THE
GALLERY
BY ZANCOR

RIVERSEDGE
WALKER HARBOR/SHERRED COMMUNITY

ZANCOR

HOME AUTOMATION
(Cable, CAT5/6, Telephone)

INCLUDED IN SCHEDULE "A" IN AGREEMENT OF PURCHASE AND SALE:

- Rough-in for Central Vacuum system piped to garage
- Rough-in for Telephone (2) locations
- Rough-in for Cable TV (2) locations
- Rough-in for Cat-6 Network (3) locations

CONTACT:

I/we the Homeowner(s) have chosen to contact the Home Automation Company to select the locations of the rough-ins for Cable, CAT6, Telephone as included in our Agreement of Purchase Sale.

I/we the Homeowner(s) will contact the trade within 4 weeks of the date of this release to select locations of the standard rough-ins review other optional products for purchase.

Trade: Zyigma Lighting &Automation
Phone: (705) 715-1102
Email: info@zyigmaint.ca
Location: 11 King Street, Unit 3
Barrie, Ontario L4N 6B5

ACKNOWLEDGEMENT:

I/We the homeowner(s) acknowledge that if I/We the homeowners decide to not contact Zyigma Lighting & Automation, locations of the standard rough-ins will be installed as per Vendors discretion.

CB
Homeowner(s) Initial

Homeowner(s) Initial

Apr 19/22
DATE

WASAGA RIVERS EDGE
SITE

47
LOT

221 North Rivermede Road, Concord, Ontario L4K 3N7 • T: (905) 738.7010 F: (905) 738.5948

THE
GALLERY
BY ZANCOR

RIVERSEDGE
ANOTHER NATURAL STONEWORKS COMPANY

ZANCOR

Stone Countertop Edge Profiles

Where applicable as per site specifications

STANDARD EDGE FOR KITCHEN & VANITIES

Standard Countertop Edge in
Kitchen



Standard Countertop Edge in
Vanity

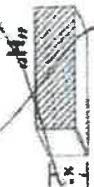

Homeowner(s) Initial

OPTION (1) EDGE FOR KITCHEN & VANITIES \$250

Optional Edge in Kitchen

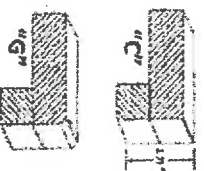

Optional Edge in Bathroom

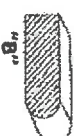

be

Homeowner(s) Initial

OPTION (2) EDGE FOR KITCHEN & VANITIES CUSTOM PRICING

Optional Edge for Kitchen

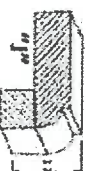

Optional Edge in Vanity

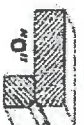

Homeowner(s) Initial

DATE Apr 19/22

SITE WASAGA RIVERS EDGE

LOT

47