



Site:  
Lot:  
Model:  
Purchaser:  
Purchaser:  
Phone:  
Email:

RIVER'S EDGE WASAGA  
204  
SEVERN (40-03) ELEV. B  
BHARTI GOEL  
0  
416-948-7449  
BHARTI@PROCANIMMIGRATION.COM



DESCRIPTION		DATE SELECTED
	BONUS PACKAGE: STAINLESS STEEL HOOD FAN	INCLUDED IN APS
	STRUCTURALS	
1	NO STRUCTURAL CHANGES	31-Jan-22
	COLOURS	
1	ELECTRICAL- 2 CAPPED LIGHTS OVER KITCHEN ISLAND, SPACED EVENLY ON SEPARATE SWITCH- STD LIGHT TO REMAIN- SEE SKETCH	25-Apr-22
2	PLUG FOR FUTURE TV, INSTALLED OVER FIREPLACE. INSTALL 65 AFF	25-Apr-22
3	LAUNDRY UPPER CABINETS	25-Apr-22
4	CHIMNEY HOOD, DELETE UPPER CABINET AND CENTER VENTING	25-Apr-22
5	DOUBE RISER PANEL INSTALLED OVER CABINETS. INSTALL RISER AT CEILING	25-Apr-22
6	WATERLINE FOR FRIDGE	25-Apr-22
7	HARDWARE FOR CABINETS	25-Apr-22
8	HARDWOOD- UP 2- FAMILY ROOM, LANDING, LIVING/ DINING/ UPPER HALL	25-Apr-22
9	STAIN FOR STAIRS TO MATCH HARDWOOD AS CLOSE AS POSSIBLE- 1.5 FLIGHT	25-Apr-22
10	24" TOWEL- MOEN YB2424- QTY 2- MASTER AND MAIN	25-Apr-22
11	9' TOWEL BAR- MOEN YB2486- QTY 3, INSTALL NEAR SINK FOR HAND TOWEL	25-Apr-22
12	PIVOTING PAPER HOLDER- YB2408- QTY 3- MASTER, MAIN, POWDER	25-Apr-22
13	COMFORT HEIGHT- MASTER AND MAIN	25-Apr-22

ZANCOR HOMES COLOUR CHART

ENTRANCES				
Main Foyer - FLOORING		NEW BYZANTINE PENTELLIC GREY 12 X 24- STACKED		
Mudroom - FLOORING		NA		
Side Hall - FLOORING		NA		
Basement Foyer - FLOORING		NA		
KITCHEN				
Kitchen - FLOORING		NEW BYZANTINE PENTELLIC GREY 12 X 24- STACKED		
Breakfast - FLOORING		NEW BYZANTINE PENTELLIC GREY 12 X 24- STACKED		
Kitchen - CABINETS		EURO LARICE BIANCO		
Island - CABINETS		EURO LARICE BIANCO		
Servery - CABINETS- PANTRY		EURO LARICE BIANCO		
Kitchen - HANDLES/KNOBS		H800MB		
Kitchen - COUNTERTOP		GALLO ORNAMENTAL LT		
Island - COUNTERTOP		GALLO ORNAMENTAL LT		
Kitchen - BACKSPLASH		DECLINED		
Kitchen - SINK		STD		
Kitchen - FAUCET		STD		
GREAT ROOM / DINING / LIVING / DEN / OFFICE / BASEMENT				
Family / Great Room - FLOORING		KENTWOOD BRUSHED OAK COHO- 5" X 3/4" - UP 2		
Main Hall - FLOORING		KENTWOOD BRUSHED OAK COHO- 5" X 3/4" - UP 2		
Dining / Living Room - FLOORING		KENTWOOD BRUSHED OAK COHO- 5" X 3/4" - UP 2		
Library / Den - FLOORING- HOBBY		NA		
Basement Rec Room - FLOORING		NA		
STAIRS				
Railing Details - PICKETS		BLACK METAL SINGLE COLLAR W/ ALT PLAIN		
Railing Details - POSTS		2 3/4" TURNED OAK POST		
Railing Details - HANDRAIL		2 1/2" OVAL OAK		
Stair Stain - MAIN STAIRS		STAIN STAIRS TO MATCH HARDWOOD AS CLOSE AS POSSIBLE		
Stair Stain - BASEMENT STAIRS (if applicable)		NA		
BEDROOMS / BATHROOMS / LAUNDRY				
Powder Room - FLOORING		NEW BYZANTINE PENTELLIC GREY 12 X 24- STACKED		
Powder Room - CABINETS		NA		
Powder Room - HARDWARE		NA		
Powder Room - COUNTERTOP		NA		
Powder Room - SINK		STD		
Powder Room - FAUCET		STD		
Laundry - FLOORING		NEW BYZANTINE PENTELLIC GREY 12 X 24- STACKED		
Laundry - CABINETS		EURO STORM	Laundry - HANDLES/KNOBS	H800MB
Laundry - COUNTERTOP		5003-38	Laundry - SINK	STD
Laundry - BACKSPLASH		NA	Laundry - FAUCET	STD
Upper Hall - FLOORING		KENTWOOD BRUSHED OAK COHO- 5" X 3/4" - UP 2		
Master Bedroom - FLOORING		T-04 OPENING NIGHT		
Bedroom 2 - FLOORING		T-04 OPENING NIGHT		
Bedroom 3 - FLOORING		T-04 OPENING NIGHT		
Bedroom 4 - FLOORING		T-04 OPENING NIGHT		
Bedroom 5 - FLOORING		NA		
Master Ensuite - FLOORING		NEW BYZANTINE PENTELLIC GREY 12 X 24- STACKED		
Master Ensuite - SHOWER WALL		NEW BYZANTINE PENTELLIC GREY 12 X 24- STACKED VERTICAL		
Master Ensuite - SHOWER FLOOR		WHITE 2 X 2		
Master Ensuite - SHOWER JAMB		BIANCO CARRARA		
Master Ensuite - CABINETS		EURO STORM - <i>Combed Hops</i>		
Master Ensuite - HANDLES/KNOBS		H800MB		
Master Ensuite - COUNTERTOP		5003-38		
Master Ensuite - SINK(s)	STD		Master Ensuite - FAUCET(s)	STD
***FOR TRADE USE***				
Any upgrades in the colour chart must be accompanied with a PES. It is the responsibility of all Trades to inform the builder of any discrepancies on sketches, PES and/or colour charts <u>PRIOR</u> to installation.		RIVERS EDGE WASAGA 204		
		**PAGE 1 OF 2**	PURCHASER INITIALS	VENDOR APPROVAL

2ND FLOOR CONTINUED...

Main Bath - FLOORING	NEW BYZANTINE PENTELLIC GREY 12 X 24- STACKED		
Main Bath - TUB / SHOWER WALL	NEW BYZANTINE PENTELLIC GREY 12 X 24- STACKED VERTICAL		
Main Bath - SHOWER FLOOR	NA		
Main Bath - SHOWER JAMB	NA		
Main Bath - CABINETS	EURO STORM - <i>canford the 1st</i>		
Main Bath - HANDLES/KNOBS	H800MB		
Main Bath - COUNTERTOP	5003-38		
Main Bath - SINK(s)	STD	Main Bath - FAUCET(s)	STD
ENSUITE Bath - FLOORING	NA		
ENSUITE Bath - TUB / SHOWER WALL	NA		
ENSUITE Bath - SHOWER FLOOR	NA		
ENSUITE Bath - SHOWER JAMB	NA		
ENSUITE Bath - CABINETS	NA		
ENSUITE Bath - HANDLES/KNOBS	NA		
ENSUITE Bath - COUNTERTOP	NA		
ENSUITE Bath - SINK(s)	NA	Shared Bath - FAUCET(s)	NA
Ensuite Bath - FLOORING	NA		
Ensuite Bath - TUB / SHOWER WALL	NA		
Ensuite Bath - SHOWER FLOOR	NA		
Ensuite Bath - SHOWER JAMB	NA		
Ensuite Bath - CABINETS	NA		
Ensuite Bath - HANDLES/KNOBS	NA		
Ensuite Bath - COUNTERTOP	NA		
Ensuite Bath - SINK(s)	NA	Ensuite Bath - FAUCET(s)	NA
TRIM / PAINT			
Casing/Baseboards	STD		
Interior Door STYLE	STD		
Interior Door HEIGHT	STD		
Interior Door Hardware	STD		
PAINT - Throughout	COOL WHITE		

FIREPLACE			
Location / Insert / Mantle	STD		

ACCESSORIES			
Mirrors	YES	BATH ACCESSORIES	UPGRADE

APPLIANCE REQUIREMENTS			
GAS LINE TO BBQ	STD	ELECTRICAL for Built-in Oven	DECLINED
GAS LINE & ELECTRICAL TO STOVE	DECLINED	ELECTRICAL for Built-in Micro	DECLINED
GAS LINE & ELECTRICAL TO DRYER	DECLINED	ELECTRICAL for Cooktop	DECLINED
HOOD FAN VENT SIZE	6" STD	ELECTRICAL for Bar Fridge	DECLINED
WATERLINE to Fridge	YES		

DISCLAIMER		INITIALS	
------------	--	----------	--

Any changes to the colour chart after signing are subject to a **\$5000** administration fee plus costs

Purchaser has checked and acknowledged accuracy of colour and selections before signing.

Colours of all materials are as close as possible to Builders selection but not necessarily identical due to dye lot variances in manufacturing/manufacturers. Due to construction progress some items may have been pre-selected or installed. In this event the Vendor's selection must be accepted by the purchaser

SITE / LOT:	RIVER'S EDGE WASAGA	204
PURCHASER(S):	BHARTI GOEL	
PURCHASER(S):	0	
PHONE #:	416-948-7449	
EMAIL:	BHARTI@PROCANIMMIGRATION.COM	

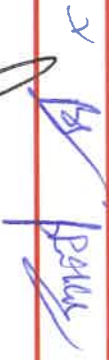
***FOR TRADE USE***			
Any upgrades in the colour chart must be accompanied with a PES. It is the responsibility of all Trades to inform the builder of any discrepancies on sketches, PES and/or colour charts <u>PRIOR</u> to installation.			
	PURCHASER SIGNATURE		SIGNATURES / DATE
	PURCHASER SIGNATURE		
	DÉCOR CONSULTANT	JILL	



lot 204

# 40-03 Severn

Apr 25/22

2 capped  
lights, space  
std to remain

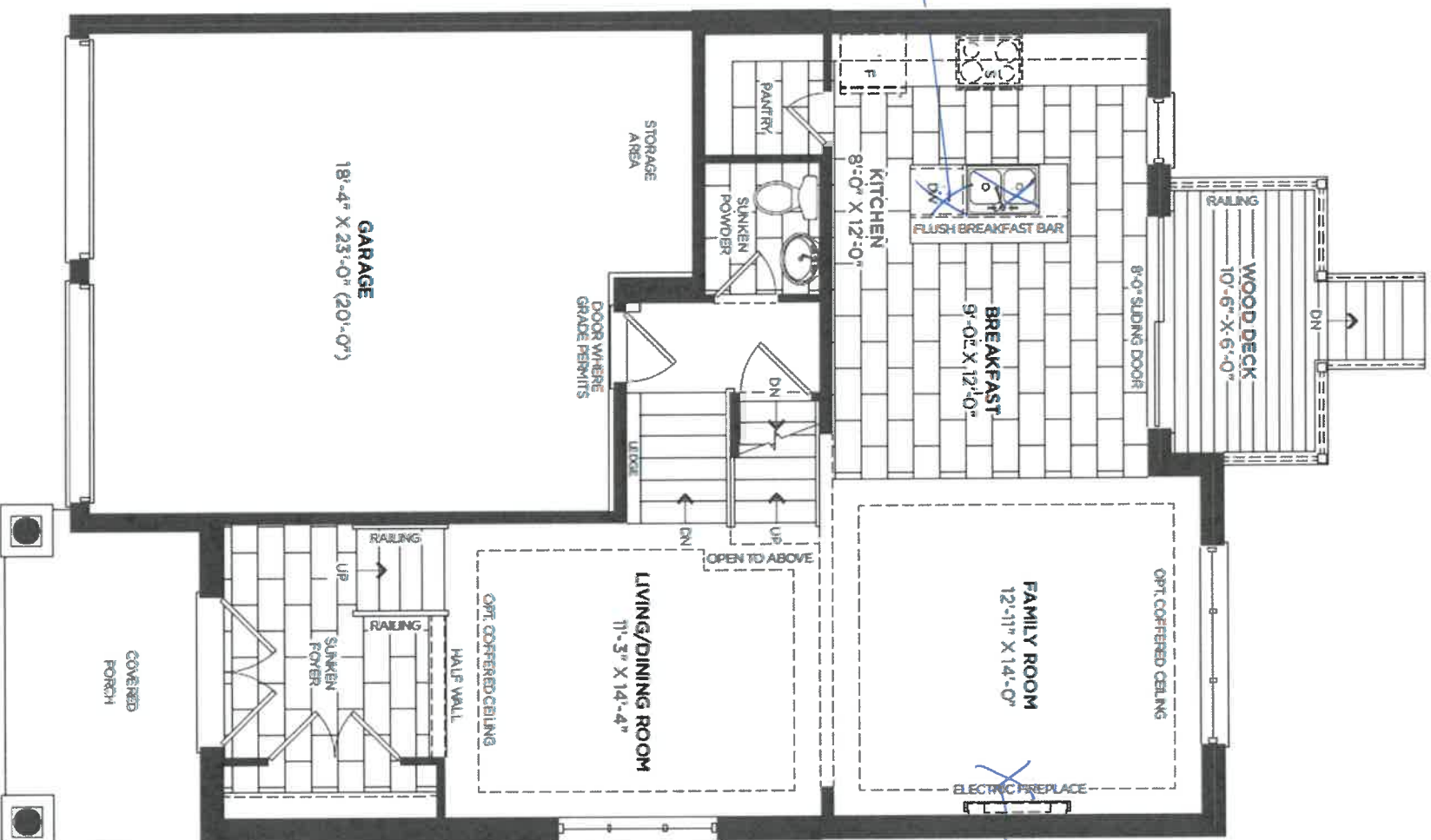

MAIN FLOOR ELEVATION A/B

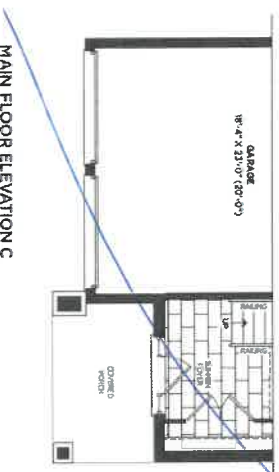
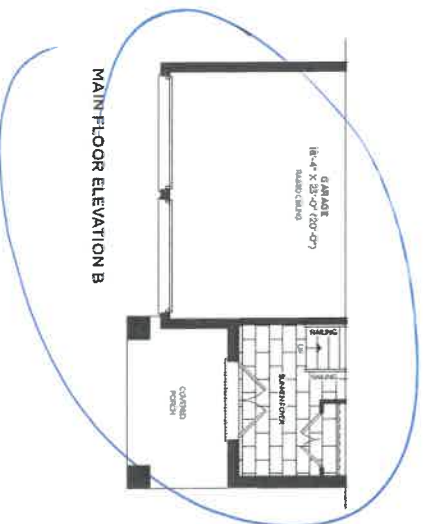

BY

1st 204  
Apr 25/22

## 40-03 Severn

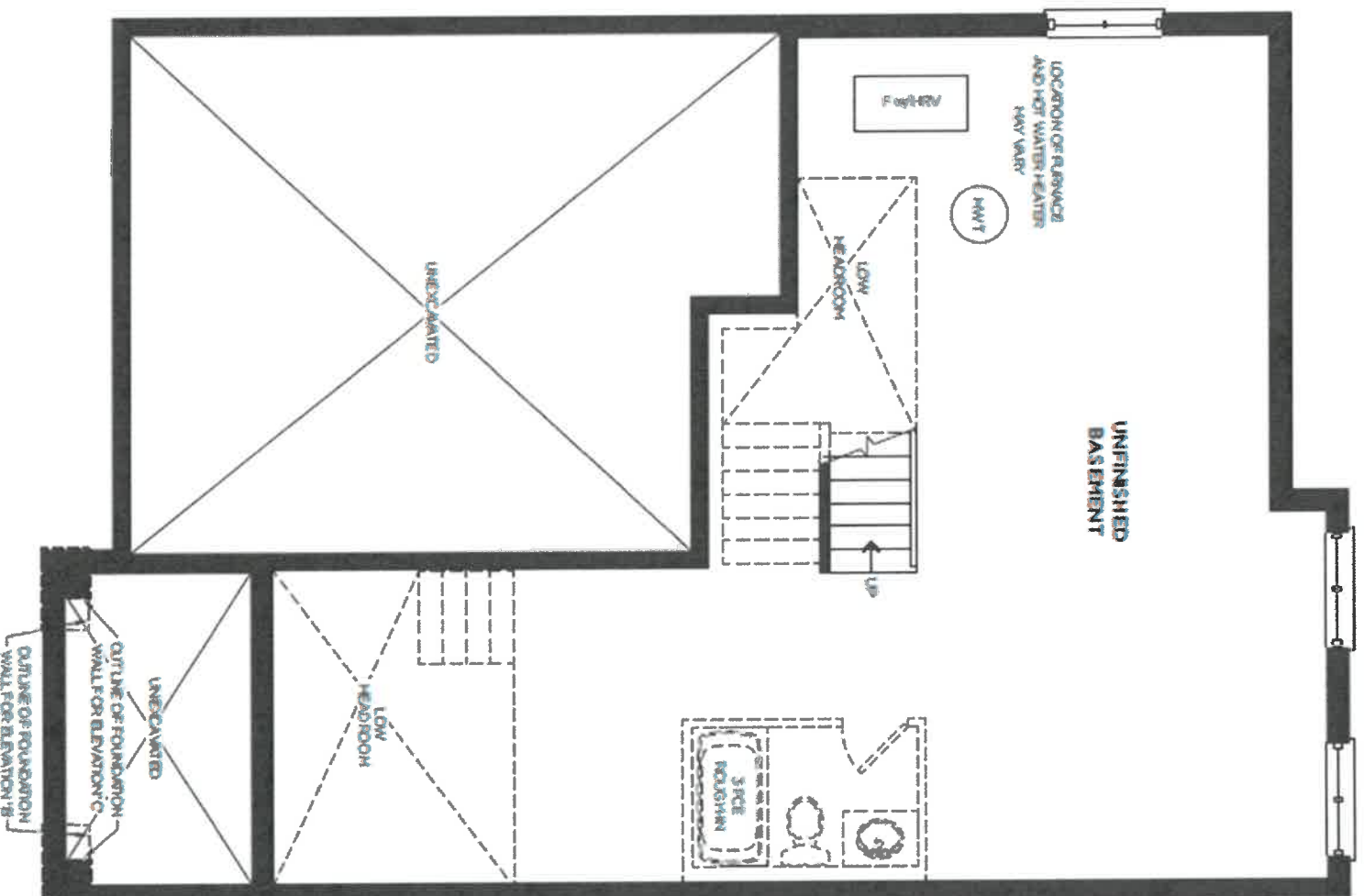

BASEMENT ELEVATION A, B & C

AA

1st 2nd  
Apr 05/22

# 40-03 Severn

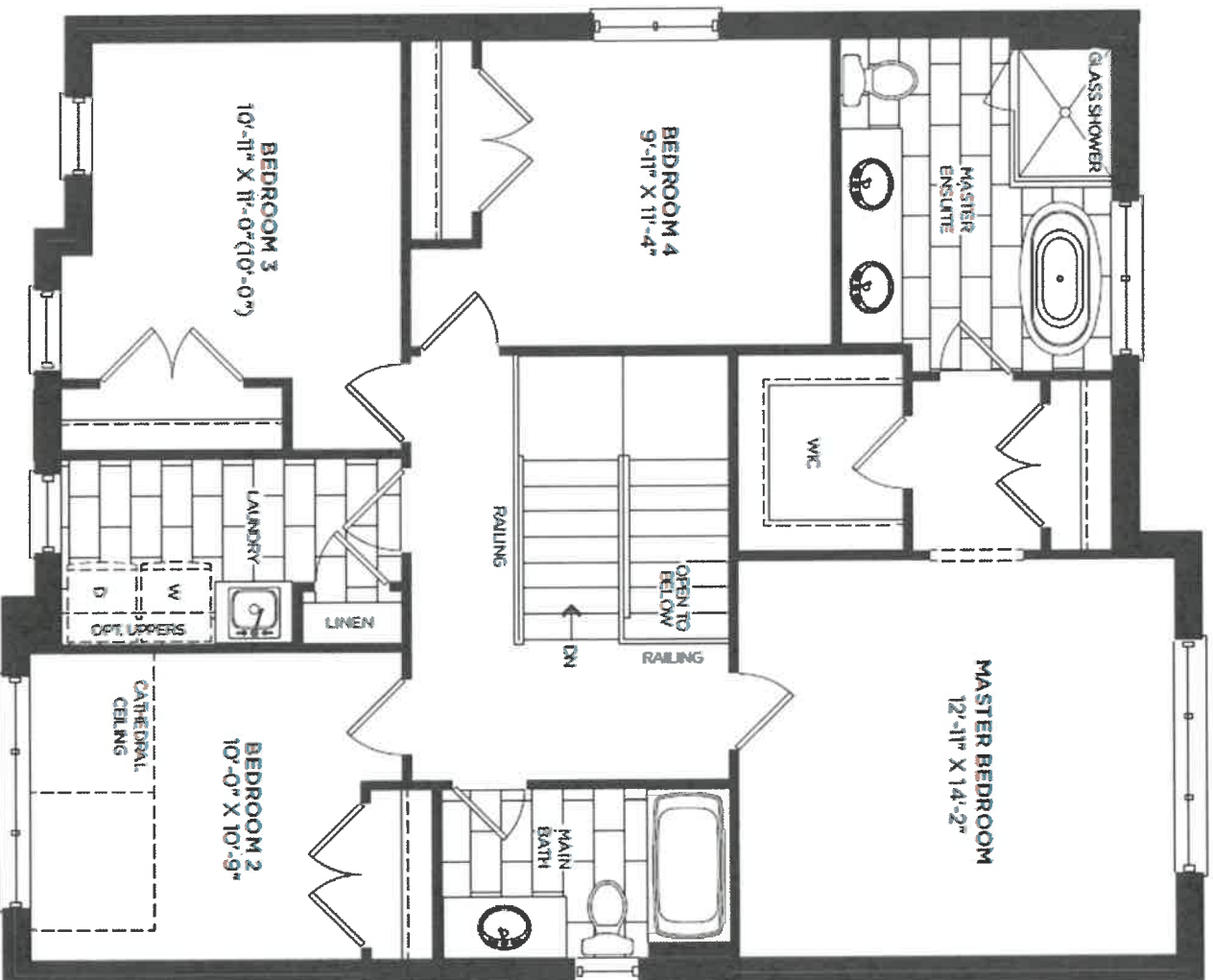

SECOND FLOOR ELEVATION A

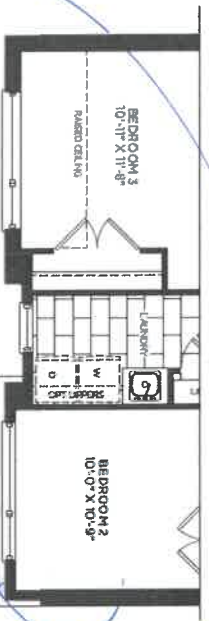

SECOND FLOOR ELEVATION B

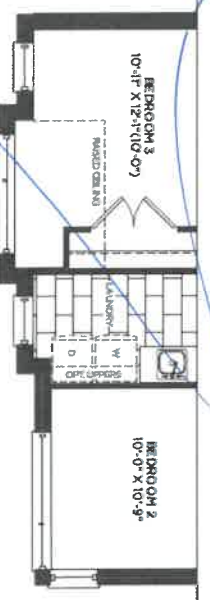

SECOND FLOOR ELEVATION C

A



DATE SUBMITTED  
01 Mar 2022

CLIENT NAME: ZANCOR HOMES  
SHIP TO: Rivers Edge Sunnisdale Trails  
#40-03

PH:  
CELL:

DRAFTED BY: Binta  
COMMENT

P/O #

JOB NUMBER

INSTALL DATE:

PAGE

1 of 2

104 204  
Apr 25/22

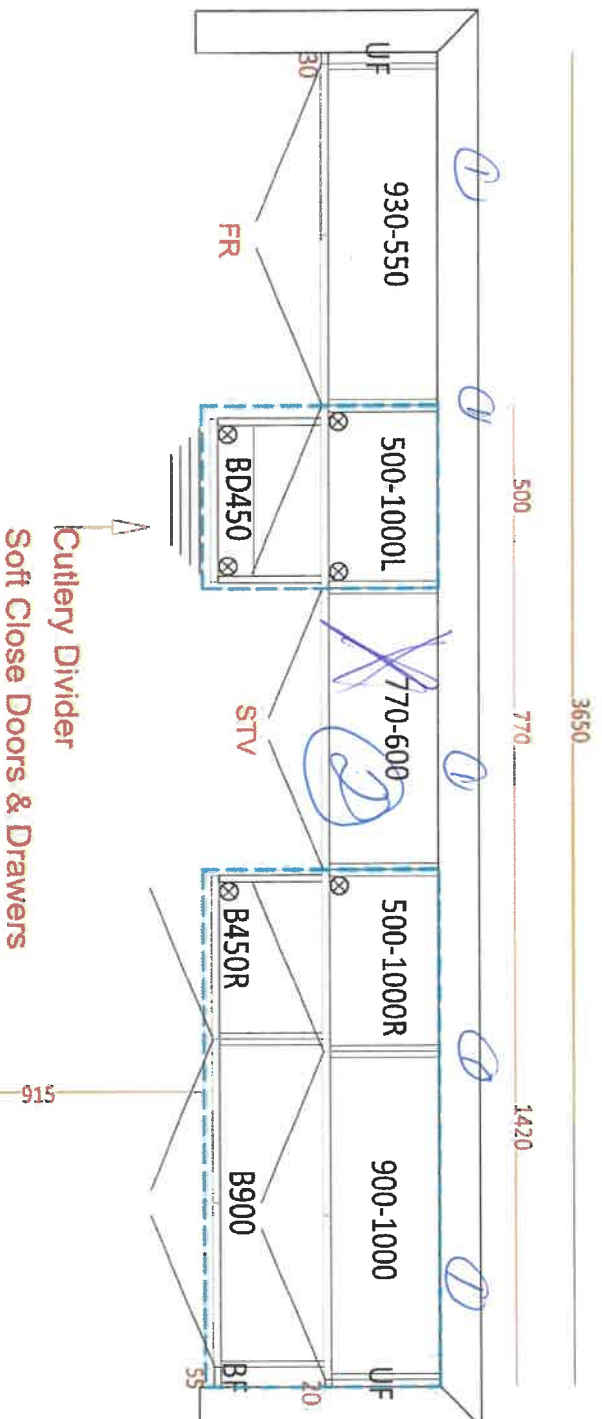

## Kitchen

① double hinged over kitchen cabinet, install  
at ceiling  
@ chimney hood

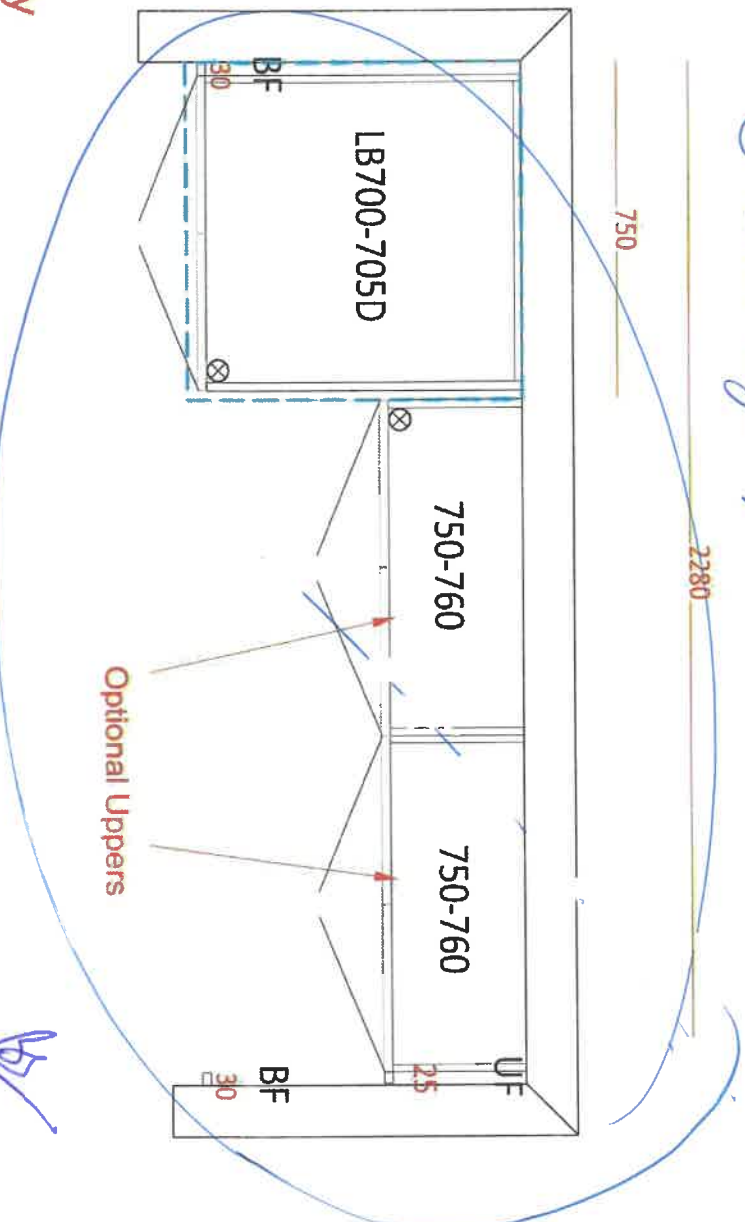

## Laundry



DATE SUBMITTED

01 Mar 2022

CLIENT NAME: ZANCOR HOMES

SHIP TO : Rivers Edge Sunnisdale Trails

#40-03

PH:

CELL:

JOB NUMBER

INSTALL DATE:

PAGE

2 of 2

DRAFTED BY: Binta

COMMENT

P/O #

1 of 204

Apr 25/22

1180

1180

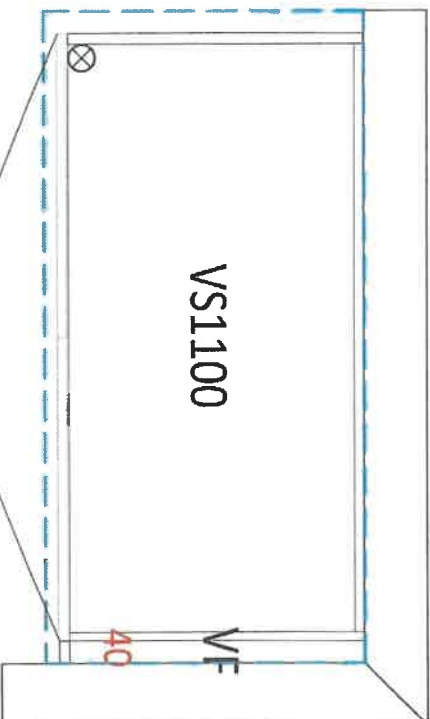

Main Bath

Confort Hermit

2130

2130

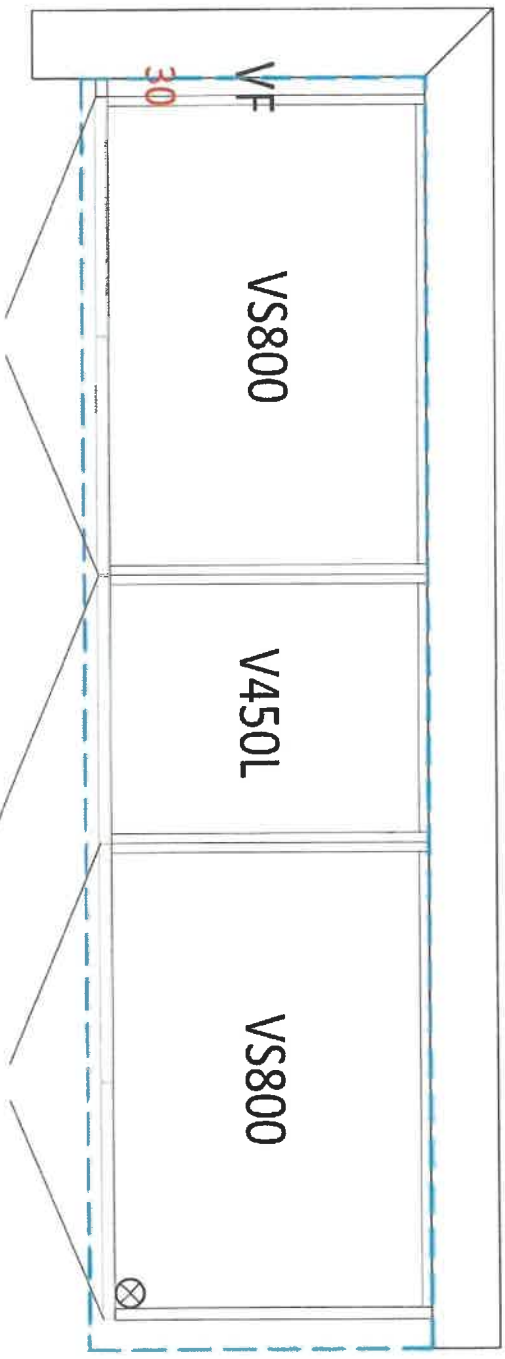

Master Ensuite

Confort Hermit

1/2



## APPLIANCE ACKNOWLEDGEMENT

**CONTACT: Steve Miller - Appliance Canada (905) 660-2424 / smiller@appliancecanada.com**

- It is the Purchaser's responsibility to coordinate delivery, installation and hook up of appliances and to ensure they are installed as per Manufacturers specifications after closing.

### STANDARD APPLIANCE OPENINGS provided by Zancor:

\*Standard appliance openings are approximate and the minimum required. Sizes may vary due to on-site condition and/or when modifications have been made to the cabinetry.

- Fridge Opening 36" x 74"
- Stove Opening 30"
- Hood Fan Opening 30"
- Hood Fan & Vent 6" with Under Cabinet Hood
- Dishwasher Opening 24"

Accepts Standard  
Openings \*\*Initial

*SM*

### OPTIONAL UPGRADED APPLIANCES to be provided by Homeowner:

- **\*\*Specs/information sheets are required and it is the responsibility of the homeowner to provide this to Zancor Homes by the due date that has been provided. If appliance specs are not submitted, Zancor Homes will not be responsible for any necessary requirements and the standard opening will be built.**

*SM*

- **Upgraded Appliance Specs are DUE 2 WEEKS FROM SIGNED DATE OF COLOUR CHART (if not received during appointment)**

INITIAL

- **\*\*Specs that require changes/modifications after this date will not be accepted\*\***

- **NOTE: Any upgraded appliances are to be paid by the Purchaser, directly to the appliances company.**

- **Additional charges to the Purchaser may apply for cabinetry, electrical and plumbing in order to accommodate the specs given by the homeowner.**

### FRIDGE UPGRADE

- ☐ Built-in
- ☐ Paneled \*\*Panel to match required
- ☐ Integrated / Flush Inset
- ☒ Waterline

### RANGE UPGRADE

\*Larger hood fan CFM might be required, which need a larger vent

- ☐ 36" \*\*Hood fan opening must be the same size or larger (8" vent might be required)
- ☐ 48" \*\*Hood Fan opening must be the same size or larger (8" or 10" vent required)
- ☐ Gas Range \*\*gas line and electrical required & sold separately
- ☐ Induction \*\*electrical required & sold separately
- ☐ Cooktop (Apron Front) \*\*Countertop Cut-out required & sold separately
- ☐ Cooktop (Drop-in) \*\*countertop Cut-out required & sold separately

### HOOD FAN & VENT

#### UPGRADE

- ☐ 8 Inch \*\*Required for 600 CFM
- ☐ 10 Inch
- ☒ Chimney Hood Fan \*\*Vent must be centred
- ☐ Insert / Liner

### WALL OVEN/MICRO

#### UPGRADE

\*\*Electrical required

- ☐ Single Wall Oven \*\*electrical required & sold separately
- ☐ Double Wall Oven \*\*electrical required & sold separately
- ☐ Steam Oven \*\*electrical required & sold separately
- ☐ Warming Drawer \*\*electrical required & sold separately
- ☐ Over The Range Microwave (OTR)
- ☐ Built-In Microwave \*\*Trim Kit required \*\*electrical required & sold separately

DATE *Jan 05/22*

WASAGA RIVERS EDGE

SITE

LOT

*204*

\*\* Any upgrades checked in this appliance form must be accompanied with specs provided by the Purchaser.  
\*\* It is the responsibility of the trade to inform the Builder of any discrepancies with specs, sketches, extras and/or colour chart PRIOR to production/installation.

ZANCOR

221 North Rivermede Road, Concord, Ontario L4K 3N7 \* T: (905) 738.7010 F: (905) 738.5948

## INTERIOR FINISHES ACKNOWLEDGEMENT / WAIVER

Purchaser accepts and acknowledges that the Builder reserves the right to substitute materials with those of equal or better quality where the manufacture, scheduling or delivery of materials may directly impact the Builder's ability to meet its' contractual obligations under the Agreement of Purchase and Sale.

**UPGRADES/EXTRAS:** All upgrades and additional selections indicated on the colour chart must be accompanied by an upgrades/extras sheet (PES) and full payment otherwise the selection will be invalid. All colour charts and upgrades/extras will not proceed until verified and signed by an authorized signing officer at the Vendor's head office. **CHANGES WILL NOT BE PERMITTED UPON COMPLETION AND SUBMISSION OF THE COLOUR CHART.**

**PORCELAIN & NATURAL STONES:** Due to the properties of natural stones including but not limited to **marble, granite, quartz**, no two pieces are exactly the same. Variations in colour, tone, granularity (pitting, fissures) and pattern are to be expected, including various lighting may affect the overall finished look. Stone tops are sealed at time of installation and should never be cleaned with lemon oil or vinegar. Stones are porous materials, therefore any spilled substance require immediate attention. Stone countertops require regular seal re-application as part of home maintenance. Purchaser acknowledges colour and product variations as well as natural imperfections may exist with the selection of natural stone materials and shall not hold the Vendor liable for provision of same.

**STONE COUNTERTOP JOINTS:** Purchaser is aware there may be joints in stone counter tops, in kitchens and vanities if applicable as per plan. Joints will also be applicable where the length of the counter top exceeds the length of a stone slab.

**CERAMIC TILES:** Due to manufacturing, shade (dye lots), product variations may exist that can affect the overall look of the finished product. Although every effort will be made to ensure the colours and materials selected are as close as possible to the samples, the purchaser acknowledges that the sample tiles supplied in the Design Centre may not be identical to the materials installed in the home.

**STAIR STAINS:** Due to the natural properties of wood, many variables can affect the overall look of the finished product. Factors including but not limited to wood type, knotting, graining, density, age, humidity, and air temperature can result in substantial variations in stain intensity. The purchaser accepts that although the Vendor will do their best to match stain the unfinished stairs as close as possible to the pre-finished floors, it is not possible to have an identical match and that there MAY be shade differences between the two products.

**CABINETRY:** Due to the natural properties of wood, slight variations apparent with cabinetry are to be expected. This includes but not limited to wood species, wood grain, colour, finish, product variations, and natural imperfections are all factors that may affect the overall look of the finished product. Such factors make exact colour matching impossible. The type and intensity of lighting in the areas of designated cabinetry placement may also highlight characteristics of cabinetry finish. All cabinets shall be finished with a white melamine interior box unless a finished interior is upgraded. Due to building specifications and/or on-site conditions, certain cabinetry upgrades may not be possible. The purchaser acknowledges that the Builder cannot guarantee the cabinetry finish or provision of certain upgrades and shall not hold the Builder liable for provision of same.

**UPGRADES/EXTRAS:** All upgrades and additional selections indicated on the colour chart must be accompanied by an upgrades/extras sheet (PES) and full payment otherwise the selection will be invalid. All colour charts and upgrades/extras will not proceed until verified and signed by an authorized signing officer at the Vendor's head office. **CHANGES WILL NOT BE PERMITTED UPON COMPLETION AND SUBMISSION OF THE COLOUR CHART.**

**FLOOR TRANSITIONS:** Transition strips will be used between

**HARDWOOD / LAMINATE FLOORING:** Due to the properties of wood and laminate, many variables can affect the overall look of the finished product. Variations include but not limited to wood type or laminate finish, colour/stain and wood grain are significant factors that make exact colour matching impossible. The purchaser acknowledges that the hardwood flooring is a pre-finished product in a controlled environment. Expansion, compression and cupping are characteristics of hardwood flooring once installed in the home. The purchaser acknowledges these may become apparent over time and despite the Builders' efforts to install the hardwood flooring materials in keeping with good workmanship, the Builder shall not be responsible nor held liable for minor variances of fluctuation in hardwood flooring materials.

### HARDWOOD / LAMINATE WAIVER:

I/We understand hardwood flooring is classified as a porous material and as such not recommended by the Builder in certain areas. I/We understand there is a concern due to possible water and other substances being frequently splashed or spilled onto the floor and in contravention of Ontario Building Code Section 9.30.1.2(1).

*"Finished flooring bathrooms, kitchens, public entrance halls, laundry & general storage areas shall consist of resilient flooring, felted-synthetic-fibre floor coverings, concrete, terrazzo, ceramic tile, mastic or other types of flooring providing similar degrees of water resistance.*

I/We are prepared to assume full responsibility for any damage caused to the hardwood floor or subfloor due to moisture absorbency in the mentioned areas, and agree to waive any claims against the Township of residence, TARIION and/or the Builder in relation to the matter. **\*\*SEE COLOUR CHART FOR LOCATIONS\*\***

DATE	401 25/22	SITE	WASAGA RIVERS EDGE	LOT	204
------	-----------	------	--------------------	-----	-----

## HOME AUTOMATION (Cable, CAT5/6, Telephone)

### INCLUDED IN SCHEDULE "A" IN AGREEMENT OF PURCHASE AND SALE:

- Rough-in for Central Vacuum system piped to garage
- Rough-in for Telephone (2) locations
- Rough-in for Cable TV (2) locations
- Rough-in for Cat-6 Network (3) locations

### CONTACT:

I/we the Homeowner(s) have chosen to contact the Home Automation Company to select the locations of the rough-ins for Cable, CAT6, Telephone as included in our Agreement of Purchase Sale.

I/we the Homeowner(s) will contact the trade within 4 weeks of the date of this release to select locations of the standard rough-ins review other optional products for purchase.

Trade: Zyigma Lighting & Automation  
Phone: (705) 715-1102  
Email: [info@zygmainc.ca](mailto:info@zygmainc.ca)  
Location: 11 King Street, Unit 3  
Barrie, Ontario L4N 6B5

### ACKNOWLEDGEMENT:

I/We the homeowner(s) acknowledge that if I/We the homeowners decide to not contact Zyigma Lighting & Automation, locations of the standard rough-ins will be installed as per Vendors discretion.

Homeowner(s) Initial

Homeowner(s) Initial

WASAGA RIVERS EDGE

DATE

SITE

LOT



Stone Countertop Edge Profiles

\*\*Where applicable as per site specifications\*\*

STANDARD EDGE FOR KITCHEN & VANITIES

Standard Countertop Edge in Kitchen

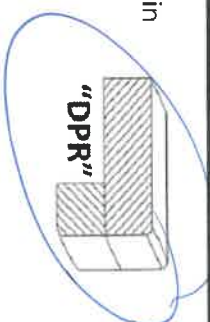

Standard Countertop Edge in Vanity

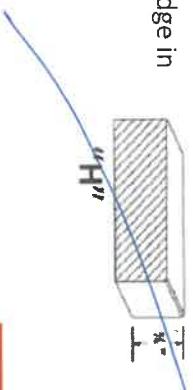

Homeowner(s) Initial

OPTION (1) EDGE FOR KITCHEN & VANITIES \$250

Optional Edge in Kitchen

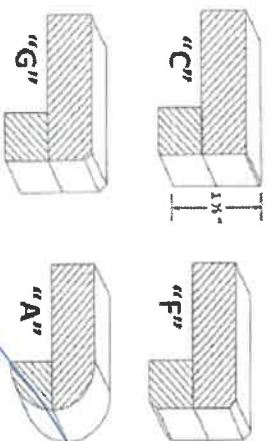

Optional Edge in Bathroom

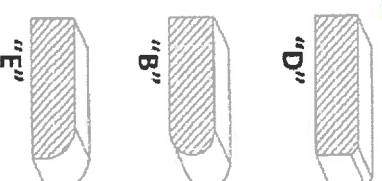

Homeowner(s) Initial

OPTION (2) EDGE FOR KITCHEN & VANITIES CUSTOM PRICING

Optional Edge for Kitchen

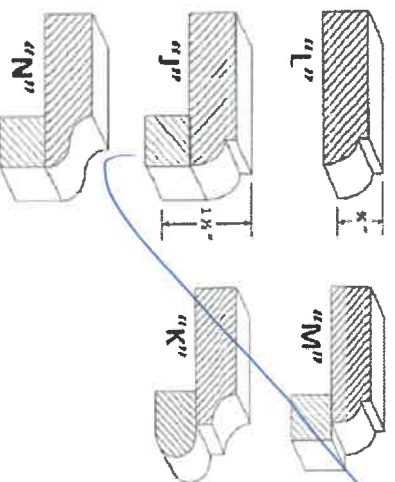

Optional Edge in Vanity

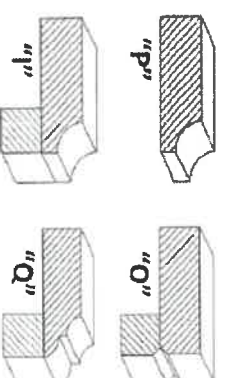

Homeowner(s) Initial

DATE

Apr 25 / 22

SITE

WASAGA RIVERS EDGE

LOT

204