

Printed 2022-06-01 / 12:28 PM / Page 1 of 2



WASAG'S
NATURE-INSPIRED
COMMUNITY

DESCRIPTION		DATE SELECTED
	BONUS PACKAGE: STAINLESS STEEL HOOD FAN	INCLUDED IN APS
	STRUCTURALS	
1	FROST GLASS ON FRONT DOOR IN LIEU OF CLEAR	03-Feb-22
2	GARAGE INSULATIONFRAMED EXTERIOR WALLS ONLY FOR NON-HABITABLE ARAES, FOUNDATION AND ROOF WILL NOT BE INSULATED	03-Feb-22
3	NA	03-Feb-22
4	RELOCATE WINDOW IN BASEMENT- SEE SKETCH	03-Feb-22
5	NA	03-Feb-22
6	NA	03-Feb-22
7	SOUND INSULATION IN WALL BETWEEN MASTER BEDROOM AND BEDROOM 2	03-Feb-22
8	NA	03-Feb-22
9	NA	03-Feb-22
10	ELECTRICAL- 50" FIREPLACE IN LIEU OF STANDARD. BLF5051, WILL TO BE BUILT INTO ROOM BY APPROX 8 INCHES TO ACCOMMODATE	03-Feb-22
11	AIR CONDITIONING UNIT	03-Feb-22
12	10" HOOD FAN VENT IN LIEU OF STANDARD	03-Feb-22
	COLOURS	
1	ELECTRICAL- 1 CAPPED LIGHT IN CENTER OF KITCHEN ISLAND, ON SEPARATE SWITCH- STD TO REMAIN	10-May-22
2	ELECTRICAL- PLUG FOR FUTURE TV INSTALLED OVER FIREPLACE- INSTALL 65 AFF- SEE SKETCH	10-May-22
3	BANK OF DRAWERS IN MASTER	10-May-22
4	BANK OF DRAWERS IN TWIN	10-May-22
5	NA	10-May-22
6	FRIDGE ENCLOSURE- DEEP UPPER AND GABLE	10-May-22
7	CHIMNEY HOOD- DELETE UPPER CABINET AND CENTER VENTING	10-May-22
8	DOUBLE RISER INSTALLED OVER KITCHEN CABINETS, INSTALL RISER AT CEILING. HORIZONTAL PANEL INSTALLED ACROSS CHIMNEY HOOD	10-May-22
9	WATERLINE FOR FRIDGE	10-May-22
10	KITCHEN CABINET- UP 1	10-May-22
11	KITCHEN FLOOR TILE- UP 2- 18 X 18	10-May-22
12	KITCHEN COUNTEROP- UP 3	10-May-22
13	KITCHEN BACKSPLASH, INCLUDES EXTRA BEHIND CHIMENY HOOD- UP 3 STACKED	10-May-22
14	HARDWOOD- UP 2- FAMILY ROOM, LANDINGS, DEN, LIVING, DINING, UPPER HALL	10-May-22
15	STAIN FOR STAIRS TO MATCH HARDWOOD AS CLOSE AS POSSIBLE- 1 FLIGHT	10-May-22
16	FOYER TILE- UP 2	10-May-22
17	GARAGE ENTRY TILE- UP 2- 18 X 18	10-May-22
18	POWDER ROOM TILE- UP 2- 18 X 18	10-May-22

CONSTRUCTION SUMMARY OF EXTRAS

Printed 2022-06-01 / 12:28 PM / Page 2 of 2

P

Site:

RIVER'S EDGE WASAGA

Lot:

255

Model:

HURON (43-06) ELEV C

Purchaser:

SACHIN ABBI

Purchaser:

NARESH BHAYANA

Phone:

416.312.3664 416.666.3210

Email:

NEWVENTUREHOUSE@GMAIL.COM



	DESCRIPTION	DATE SELECTED
19	MASTER BATH CABINET- UP 1	10-May-22
20	MASTER BATH FLOOR- UP 6 24 X 24	10-May-22
21	MASTER BATH SHOWER WALL- UP 6 24 X 24	10-May-22
22	MASTER SHOWER FLOOR- UP 2	10-May-22
23	MASTER BATH COUNTERTOP, INCLUDES UNDERMOUNT SINKS- UP 2	10-May-22
24	MASTER BATH JAMB	10-May-22
25	ENSUITE COUNTERTOP, INCLUDES UNDERMOUNT SINK	10-May-22
26	SHARED BATH COUNTERTOP, INCLUDES UNDERMOUNT SINKS	10-May-22
27	HARDWARE FOR CABINETS	10-May-22
28	NA	10-May-22
29	COMFORT HEIGHT, MASTER, ENSUITE, SHARED- QTY 3	10-May-22
30	PIVOTING PAPER HOLDER- YB2408- QTY 3- MASTER, ENSUITE, SHARED	10-May-22
31	9" TOWEL BAR, INSTALLED NEAR SINK FOR HAND TOWEL- YB2486- QTY 3- MASTER, SHARED, ENSUITE	10-May-22
32	24" TOWEL BAR- QTY 3- MASTER, SHARED, ENSUITE	10-May-22

ZANCOR HOMES COLOUR CHART

PRINTED 2022-05-10, 3:57 PM

ENTRANCES				
Main Foyer - FLOORING		TAJ MAHAL ONYX 18 X 18- UP 2		
Mudroom - FLOORING		TAJ MAHAL ONYX 18 X 18- UP 2		
Side Hall - FLOORING		NA		
Basement Foyer - FLOORING		NA		
KITCHEN				
Kitchen - FLOORING		TAJ MAHAL ONYX 18 X 18- UP 2		
Breakfast - FLOORING		TAJ MAHAL ONYX 18 X 18- UP 2		
Kitchen - CABINETS		EURO HIGH GLOSS GREY BROWN- UP 1		
Island - CABINETS		EURO HIGH GLOSS GREY BROWN- UP 1		
Servery - CABINETS		NA		
Kitchen - HANDLES/KNOBS		H800MB		
Kitchen - COUNTERTOP		CALCATTIA GOLD- UP 3		
Island - COUNTERTOP		CALCATTIA GOLD- UP 3		
Kitchen - BACKSPLASH		TAVELLA SATIN GESSED 3 X 6- UP 3- STACKED		
Kitchen - SINK		STD		
Kitchen - FAUCET		STD		
GREAT ROOM / DINING / LIVING / DEN / OFFICE / BASEMENT				
Family / Great Room - FLOORING		KENTWOOD BRUSHED OAK STONECROP 5" X 3/4"- UP 2		
Main Hall - FLOORING		KENTWOOD BRUSHED OAK STONECROP 5" X 3/4"- UP 2		
Dining / Living Room - FLOORING		KENTWOOD BRUSHED OAK STONECROP 5" X 3/4"- UP 2		
Library / Den - FLOORING		KENTWOOD BRUSHED OAK STONECROP 5" X 3/4"- UP 2		
Basement Rec Room - FLOORING		NA		
STAIRS				
Railing Details - PICKETS		BLACK METAL SINGLE COLLAR W/ ALT PLAIN		
Railing Details - POSTS		2 3/4" TURNED OAK		
Railing Details - HANDRAIL		2 1/2 OAK OAK		
Stair Stain - MAIN STAIRS		STAIN STAIRS TO MATCH HARWOOD AS CLOSE AS POSSIBLE		
Stair Stain - BASEMENT STAIRS (if applicable)		NA		
BEDROOMS / BATHROOMS / LAUNDRY				
Powder Room - FLOORING		TAJ MAHAL ONYX 18 X 18- UP 2		
Powder Room - CABINETS		NA		
Powder Room - HARDWARE		NA		
Powder Room - COUNTERTOP		NA		
Powder Room - SINK		STD		
Powder Room - FAUCET		STD		
Laundry - FLOORING		NEW BYZANTINE PENTELLIC GREY 12 X 24- STACKED		
Laundry - CABINETS		EURO BLACKWOOD	Laundry - HANDLES/KNOBS	H800MB
Laundry - COUNTERTOP		P-948-CA	Laundry - SINK	STD
Laundry - BACKSPLASH		NA	Laundry - FAUCET	STD
Upper Hall - FLOORING		KENTWOOD BRUSHED OAK STONECROP 5" X 3/4"- UP 2		
Master Bedroom - FLOORING		T04 OPENING NIGHT		
Bedroom 2 - FLOORING		T04 OPENING NIGHT		
Bedroom 3 - FLOORING		T04 OPENING NIGHT		
Bedroom 4 - FLOORING		T04 OPENING NIGHT		
Bedroom 5 - FLOORING		NA		
Master Ensuite - FLOORING		PRESTIGE PORTORO 24 X 24- UP 6		
Master Ensuite - SHOWER WALL		PRESTIGE PORTOTO 24 X 24- UP 6		
Master Ensuite - SHOWER FLOOR		ETERNA VOLKAS MOSAIC NERO MARQUINA POLISHED HERRIGBONE- UP 2		
Master Ensuite - SHOWER JAMB		IVORY QUARTZ		
Master Ensuite - CABINETS		MATRIX LARICE BIANCO- UP 1- COMFORT HEIGHT		
Master Ensuite - HANDLES/KNOBS		H800MB		
Master Ensuite - COUNTERTOP		BLANCO PURE- UP 2		
Master Ensuite - SINK(s)	4220-CFY		Master Ensuite - FAUCET(s)	STD
FOR TRADE USE				
Any upgrades in the colour chart must be accompanied with a PES. It is the responsibility of all Trades to inform the builder of any discrepancies on sketches, PES and/or colour charts <u>PRIOR</u> to installation.		RIVERS EDGE WASAGA 255	PURCHASER INITIALS	VENDOR APPROVAL

MAY 26 2022

2ND FLOOR CONTINUED ...

Main Bath - FLOORING		NA	
Main Bath - TUB / SHOWER WALL		NA	
Main Bath - SHOWER FLOOR		NA	
Main Bath - SHOWER JAMB		NA	
Main Bath - CABINETS		NA	
Main Bath - HANDLES/KNOBS		NA	
Main Bath - COUNTERTOP		NA	
Main Bath - SINK(s)	NA	Main Bath - FAUCET(s)	NA
	NEW BYZANTINE PENTELLIC GREY 12 X 24- STACKED		
Shared Bath- FLOORING			
Shared Bath- TUB / SHOWER WALL	NEW BYZANTINE PENTELLIC GREY 12 X 24- STACKED VERTICAL		
Shared Bath- SHOWER FLOOR		NA	
Shared Bath- SHOWER JAMB		NA	
Shared Bath- CABINETS	EURO BLACKWOOD- COMFORT HEIGHT		
Shared Bath- HANDLES/KNOBS		H800BC	
Shared Bath- COUNTERTOP	PERLATO ROYALE		
Shared Bath- SINK(s)	4220-CFY	Shared Bath - FAUCET(s)	STD
	NEW BYZANTINE PENTELLIC GREY 12 X 24- STACKED		
Ensuite Bath - FLOORING			
Ensuite Bath - TUB / SHOWER WALL	NEW BYZANTINE PENTELLIC GREY 12 X 24- STACKED VERTICAL		
Ensuite Bath - SHOWER FLOOR		NA	
Ensuite Bath - SHOWER JAMB		NA	
Ensuite Bath - CABINETS	EURO BLACKWOOD- COMFORT HEIGHT		
Ensuite Bath - HANDLES/KNOBS		H800BC	
Ensuite Bath - COUNTERTOP	PERLATO ROYALE		
Ensuite Bath - SINK(s)	4220-CFY	Ensuite Bath - FAUCET(s)	STD

TRIM / PAINT

Casing/Baseboards		STD	
Interior Door STYLE		STD	
Interior Door HEIGHT		STD	
Interior Door Hardware		STD	
PAINT - Throughout		COOL WHITE	

FIREPLACE

Location / Insert / Mantle		50" DIMPLEX	
----------------------------	--	-------------	--

ACCESSORIES

Mirrors	YES	BATH ACCESSORIES	UPGRADE
---------	-----	------------------	---------

APPLIANCE REQUIREMENTS

GAS LINE TO BBQ	STD	ELECTRICAL for Built-in Oven	DECLINED
GAS LINE & ELECTRICAL TO STOVE	DECLINED	ELECTRICAL for Built-in Micro	DECLINED
GAS LINE & ELECTRICAL TO DRYER	DECLINED	ELECTRICAL for Cooktop	DECLINED
HOOD FAN VENT SIZE	10"	ELECTRICAL for Bar Fridge	DECLINED
WATERLINE to Fridge	YES		

DISCLAIMER

INITIALS

Any changes to the colour chart after signing are subject to a \$5000 administration fee plus costs			
Purchaser has checked and acknowledged accuracy of colour and selections before signing.			

Colours of all materials are as close as possible to Builders selection but not necessarily identical due to dye lot variances in manufacturing/manufacturers. Due to construction progress some items may have been pre-selected or installed. In this event the Vendor's selection must be accepted by the purchaser

SITE / LOT:	RIVER'S EDGE WASAGA	255
-------------	---------------------	-----

PURCHASER(S):	SACHIN ABBI
---------------	-------------

PURCHASER(S):	NARESH BHAYANA
---------------	----------------

PHONE #:	416.312.3664 416.666.3210
----------	---------------------------

EMAIL:	NEWVENTUREHOUSE@GMAIL.COM
--------	---------------------------

FOR TRADE USE

SIGNATURES / DATE

Any upgrades in the colour chart must be accompanied with a PES. It is the responsibility of all Trades to inform the builder of any discrepancies on sketches, PES and/or colour charts <u>PRIOR</u> to installation.	PURCHASER SIGNATURE	
	PURCHASER SIGNATURE	
	DÉCOR CONSULTANT	JILLIAN

lot 255

43-06 Huron

Feb 8/22
May 10/22

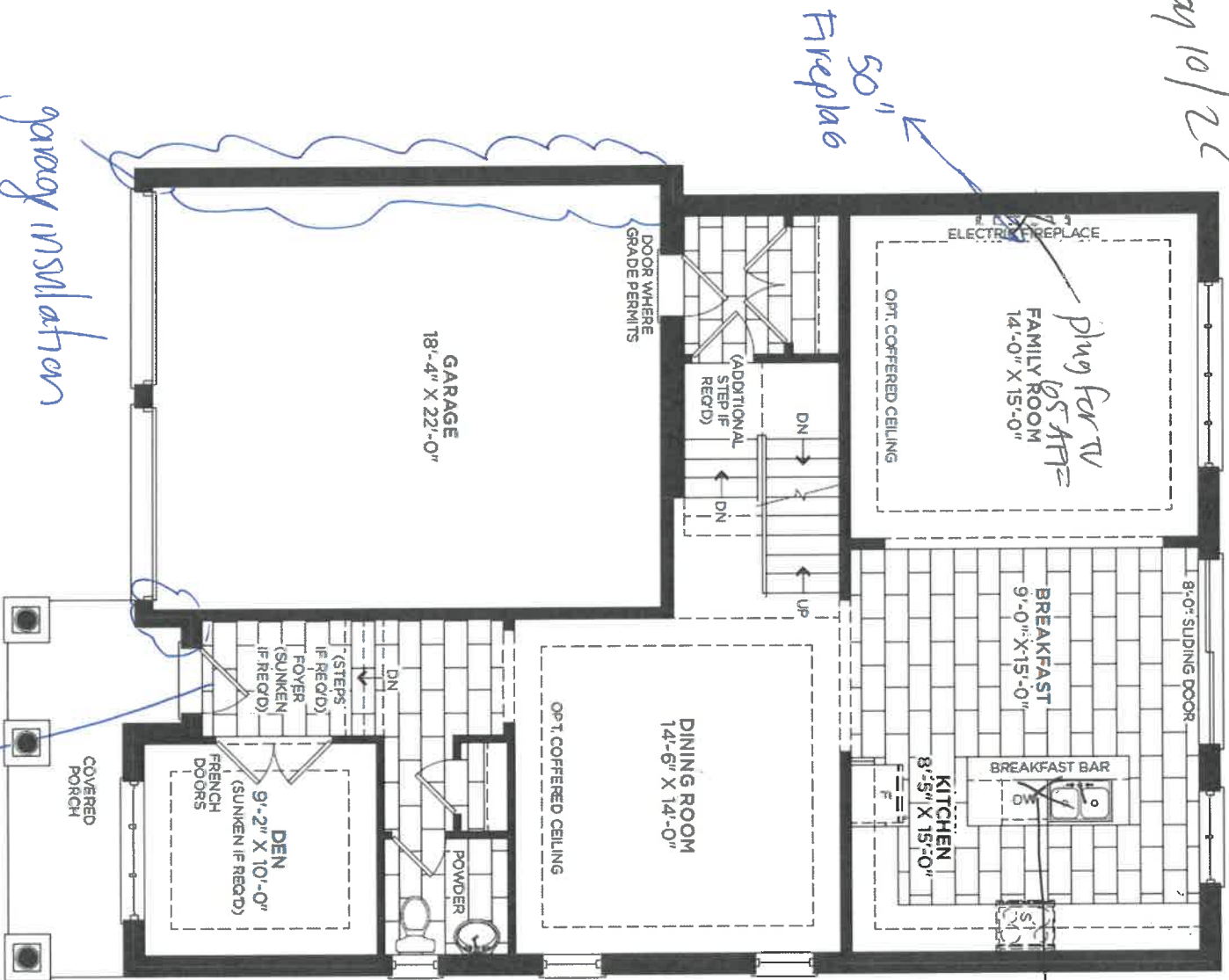

MAIN FLOOR ELEVATION A

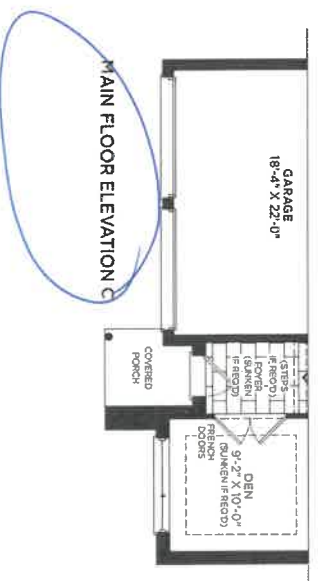
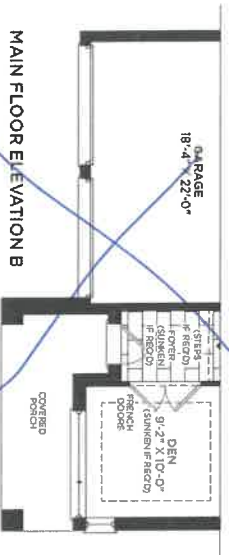

lot 255
Feb 8/22
May 10/22

43-06 Huron

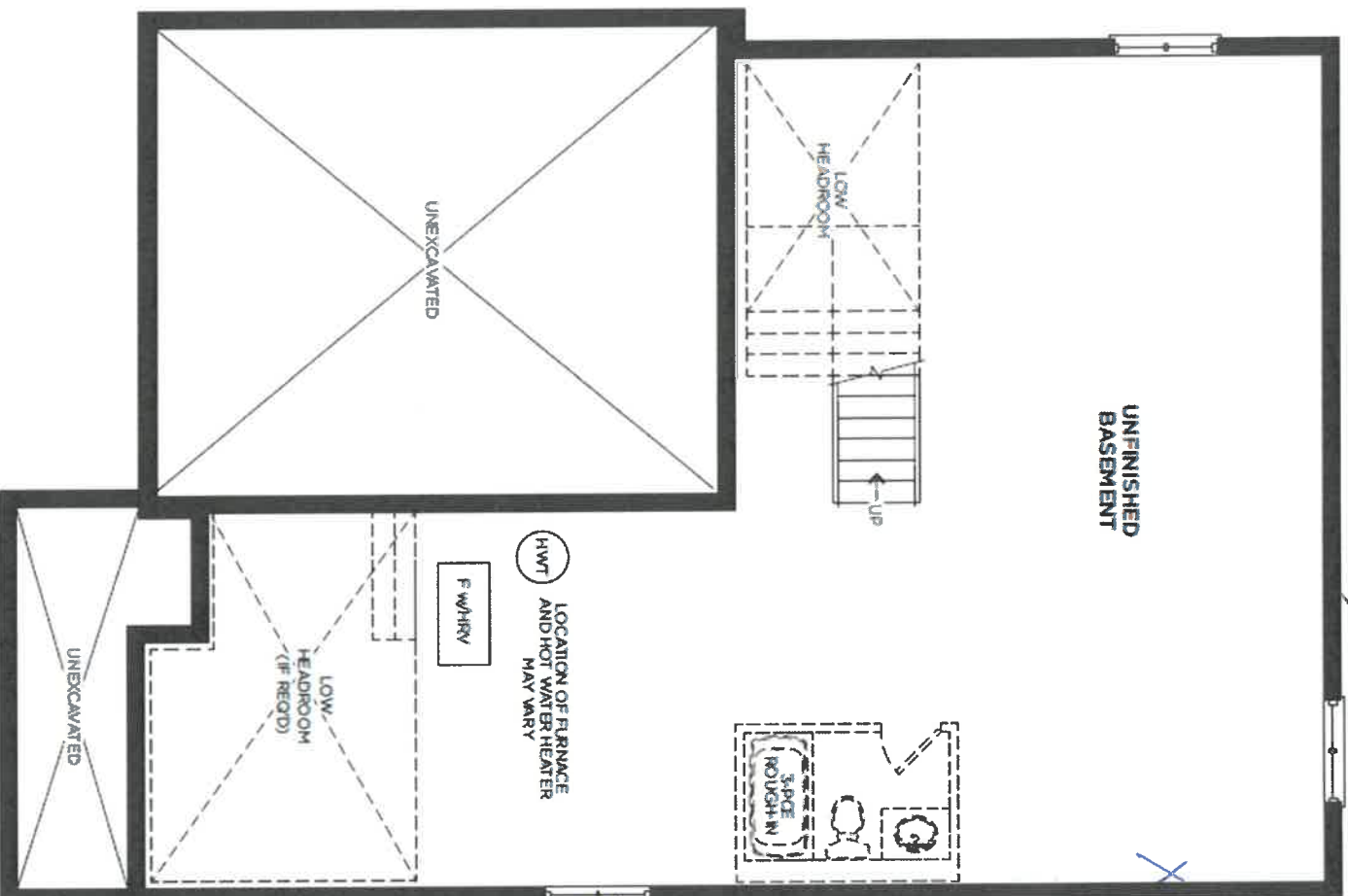

Relocate this window to this location, if possible

BASEMENT ELEVATION A & B C

Wb

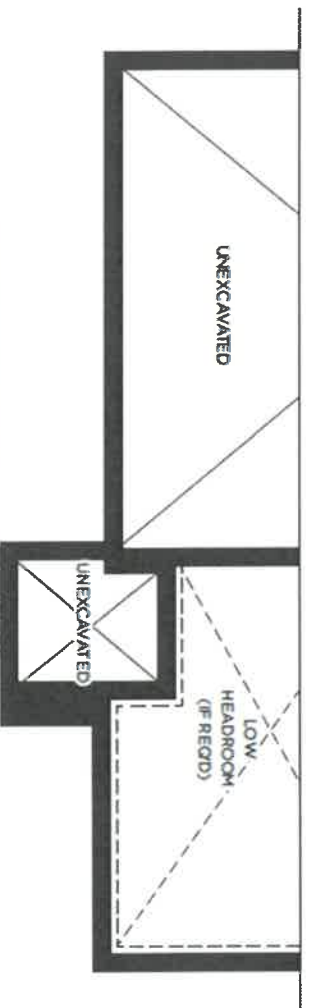

BASEMENT ELEVATION C

X B2

lot 255
Feb 8/22
May 10/22

43-06 Huron

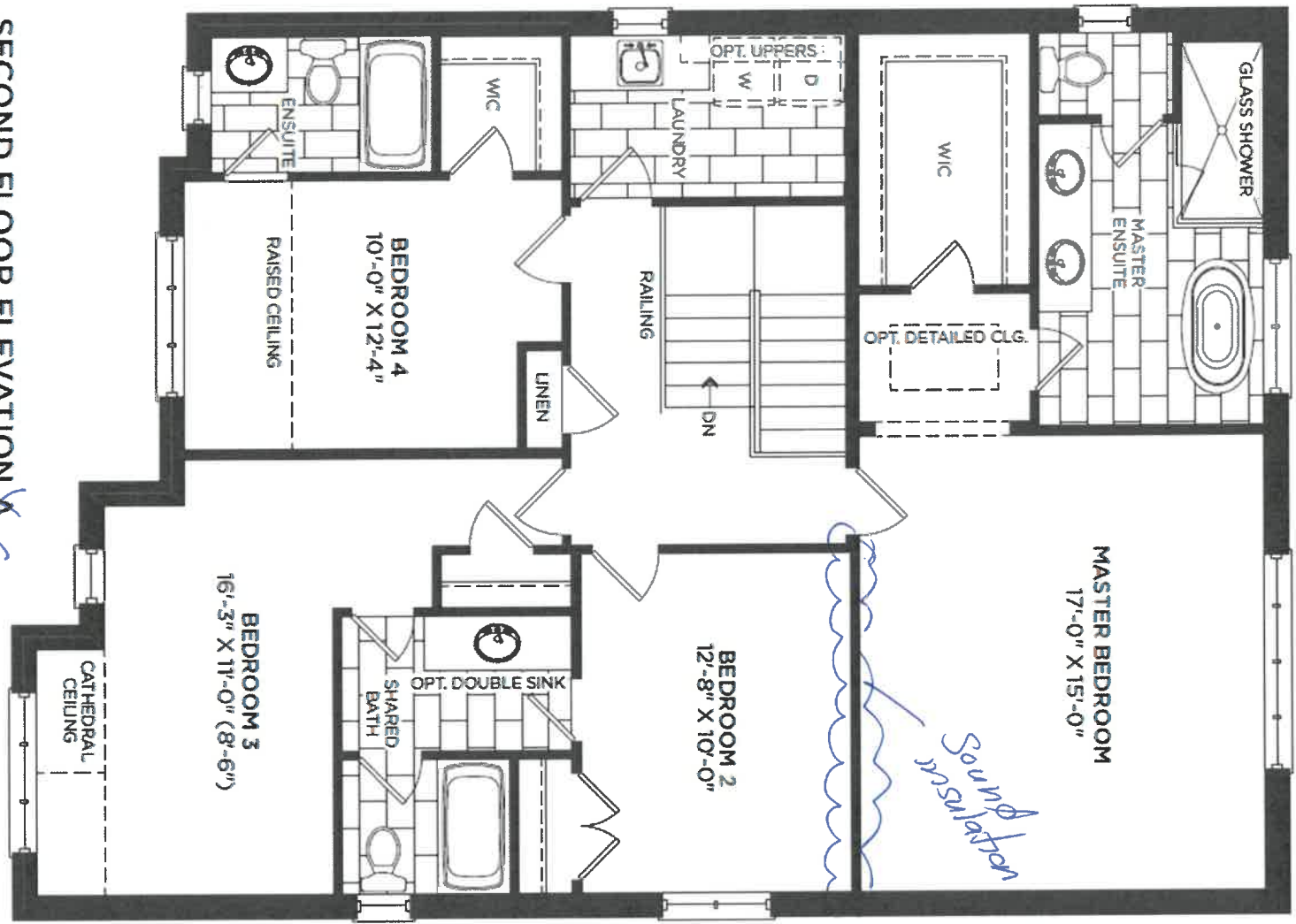

SECOND FLOOR ELEVATION A

Handwritten signature and 'X' mark

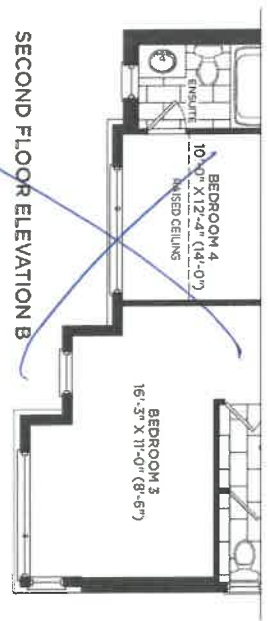

SECOND FLOOR ELEVATION B

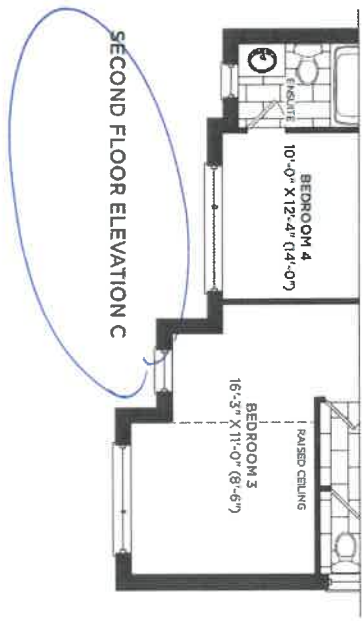

SECOND FLOOR ELEVATION C

CALVIN
1 9/16" OVAL UNDERMOUNT SINK

☐ 4220CFY Undermount Sink

Product Specs:

- Vitreous china
- Front overflow hole
- Template and mounting hardware supplied

Overall Dimensions (W x D x H):

(OD): 490mm(19 1/2") x 410mm(16 1/8") x 195mm(7 7/8")
(ID): 430mm(17") x 350mm(13 3/4") x 145mm(5 3/4")

Compliance Certifications:

- Meets or exceeds the following:
- IAPMO eUPC
 - ASME A112.19.2 / CSA B45.1-2013

Shipping:

Cube 1.53
GW 19 lbs



Notes:
Dimensions of fixtures are nominal and may vary within the range of tolerances established by ASME standard A112.19.2. These measurements are subject to change or cancellation. No responsibility is assumed for use of superseded or voided pages.
* Bone and Biscuit available through Direct Import (CI/F) only.

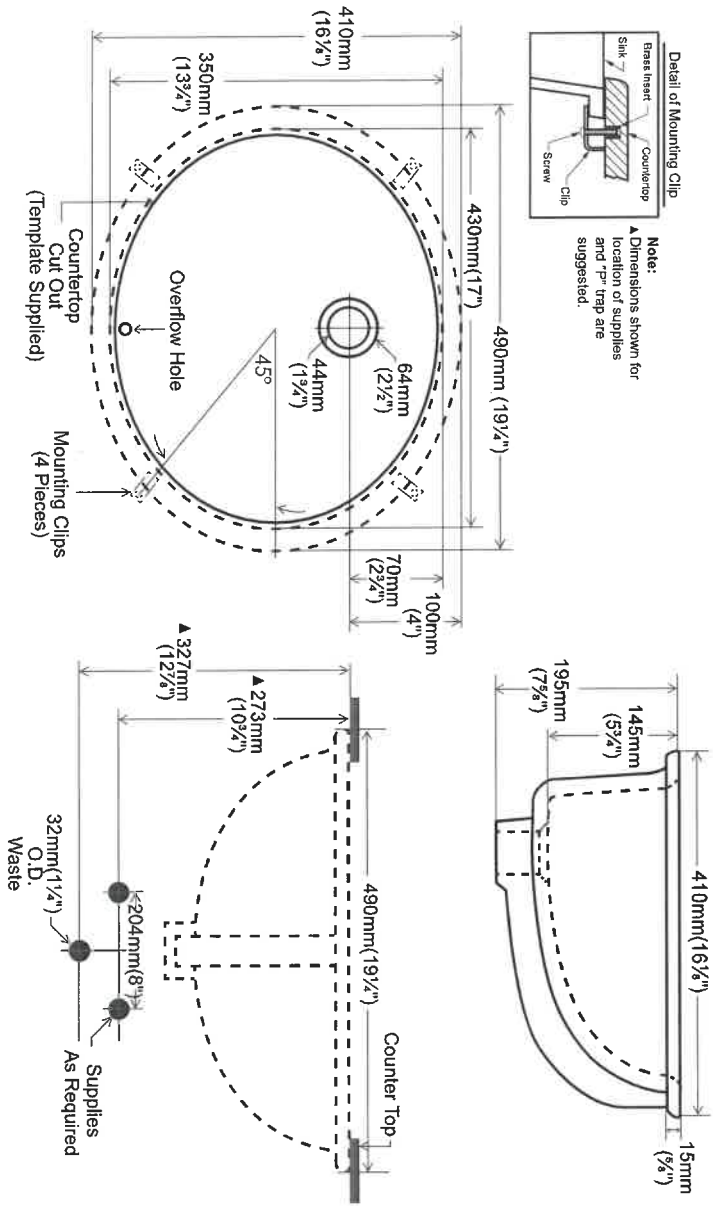

Contrac®

5970 Chedworth Way, Unit A, Mississauga, ON, Canada L5R 3V5

www.contrac.ca

Revised: January 2016

M/E
Main
EN suite
255R



DATE SUBMITTED

01 Mar 2022

CLIENT NAME: ZANCOR HOMES
SHIP TO: Rivers Edge Sunnidle Trails
#43-06
PH:
CELL:
DRAFTED BY: Binita
COMMENT

PH:
CELL:

CELL:

CELL:

POH

OB NUMBER

INSTALL DATE:

PAGE

1 of 2

101 255
May 10/22

- ① Fridge enclosure
- ② Chimney
Hood
- ③ double Riser over
Cabinets, installed
ad ceiling;
Hood and panel
across chimney

Kitchen

Q

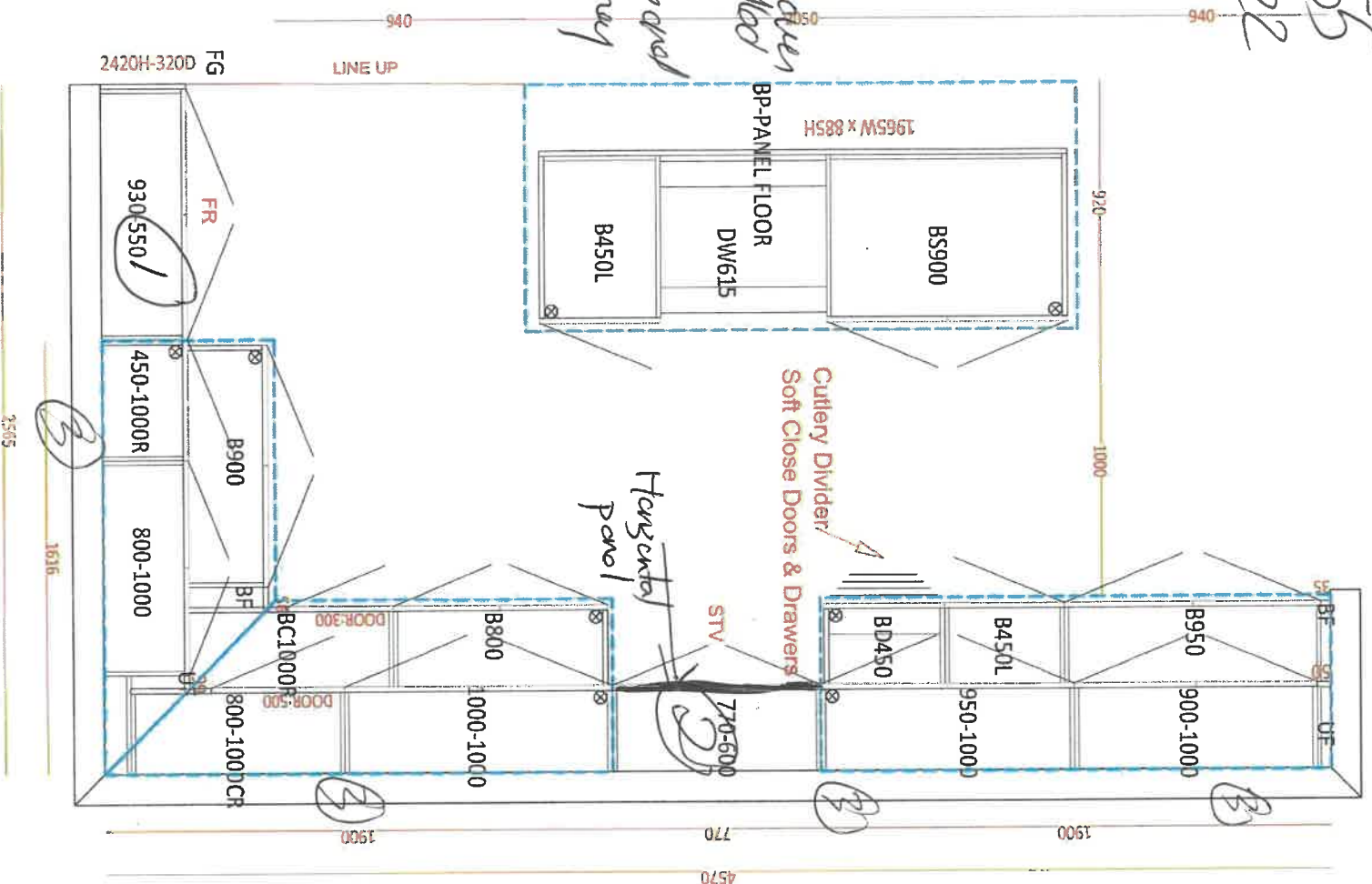

Laundry



CLIENT NAME: ZANCOR HOMES
SHIP TO : Rivers Edge Sunnisdale Trails
#43-06

PH:
CELL:

JOB NUMBER

INSTALL DATE:

PAGE
2 of 2

DATE SUBMITTED

01 Mar 2022

DRAFTED BY: Binita

P/O #

COMMENT

Lot 255
May 10/22

860

860

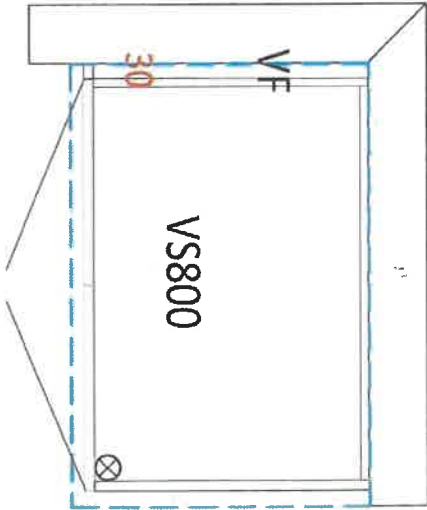

Ensuite ~ Comfort Height

1660

1660

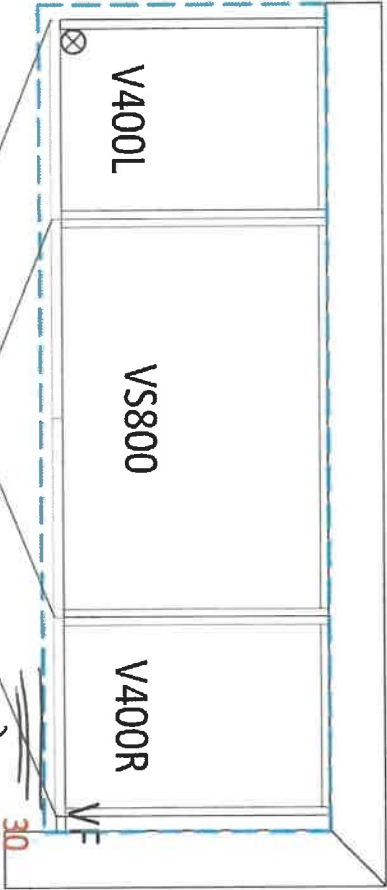

Twin Bath

Comfort Height

Back of drawers

2160

2160

WLG

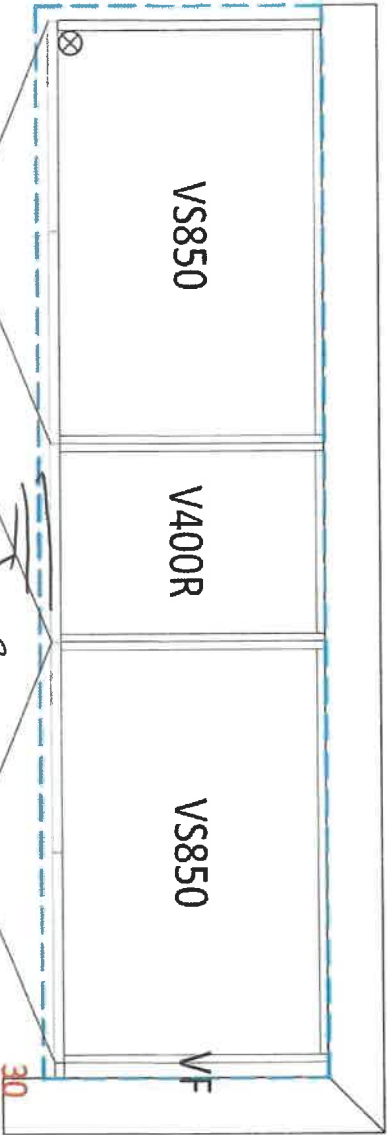

Master Ensuite

Comfort Height

Back of drawers

APPLIANCE ACKNOWLEDGEMENT

CONTACT: Steve Miller - Appliance Canada (905) 660-2424 / smiller@appliancecanada.com

- It is the Purchasers responsibility to coordinate delivery, installation and hook up of appliances and to ensure they are installed as per Manufacturers specifications after closing.

STANDARD APPLIANCE OPENINGS provided by Zancor:

*Standard appliance openings are approximate and the minimum required. Sizes may vary due to onsite condition and/or when modifications have been made to the cabinetry.

- Fridge Opening 36" x 74"
- Stove Opening 30"
- Hood Fan Opening 30"
- Hood Fan & Vent 6" with Under Cabinet Hood
- Dishwasher Opening 24"

Accepts Standard
Openings **Initial**OPTIONAL UPGRADED APPLIANCES to be provided by Homeowner:**

- ****Specs/Information sheets are required and it is the responsibility of the homeowner to provide this to Zancor Homes by the due date that has been provided. If appliance specs are not submitted, Zancor Homes will not be responsible for any necessary requirements and the standard opening will be built.**

SM
INITIAL

- **Upgraded Appliance Specs are DUE 2 WEEKS FROM SIGNED DATE OF COLOUR CHART (if not received during appointment)**

- ***Specs that require changes/modifications after this date will not be accepted***

- NOTE: Any upgraded appliances are to be paid by the Purchaser, directly to the appliances company.

- Additional charges to the Purchaser may apply for cabinetry, electrical and plumbing in order to accommodate the specs given by the homeowner.

FRIDGE UPGRADE

- ☐ Built-in
- ☐ Paneled **Panel to match required
- ☐ Integrated / Flush Inset
- ☒ Waterline

RANGE UPGRADE

*Larger hood fan CFM might be required, which need a larger vent

- ☐ 36" **Hood fan opening must be the same size or larger (8" vent might be required)
- ☐ 48" **Hood Fan opening must be the same size or larger (8" or 10" vent required)
- ☐ Gas Range ** gas line and electrical required & sold separately
- ☐ Induction ** electrical required & sold separately
- ☐ Cooktop (Apron Front) ** Countertop Cut-out required & sold separately
- ☐ Cooktop (Drop-in) ** countertop Cut-out required & sold separately

HOOD FAN & VENT UPGRADE

- ☐ 8 Inch **Required for 600 CFM
- ☒ 10 Inch
- ☐ Chimney Hood Fan **Vent must be centred
- ☐ Insert / Liner

WALL OVEN/MICRO UPGRADE

- ☐ Single Wall Oven **electrical required & sold separately
- ☐ Double Wall Oven **electrical required & sold separately
- ☐ Steam Oven **electrical required & sold separately
- ☐ Warming Drawer **electrical required & sold separately
- ☐ Over Then Range Microwave (OTR)
- ☐ Built-In Microwave **Trim Kit required **electrical required & sold separately

Nbz

DATE May 16/22 SITE WASAGA RIVERS EDGE LOT 255

** Any upgrades checked in this appliance form must be accompanied with specs provided by the Purchaser.

**It is the responsibility of the trade to inform the Builder of any discrepancies with specs, sketches, extras and/or colour chart PRIOR to production/installation.

ZANCOR

221 North Rivermede Road, Concord, Ontario L4K 3N7 * T: (905) 738.7010 F: (905) 738.5948

INTERIOR FINISHES ACKNOWLEDGEMENT / WAIVER

Purchaser accepts and acknowledges that the Builder reserves the right to substitute materials with those of equal or better quality where the manufacture, scheduling or delivery of materials may directly impact the Builder's ability to meet its' contractual obligations under the Agreement of Purchase and Sale.

UPGRADES/EXTRAS: All upgrades and additional selections indicated on the colour chart must be accompanied by an upgrades/extras sheet (PES) and full payment otherwise the selection will be invalid. All colour charts and upgrades/extras will not proceed until verified and signed by an authorized signing officer at the Vendor's head office. **CHANGES WILL NOT BE PERMITTED UPON COMPLETION AND SUBMISSION OF THE COLOUR CHART.**

PORCELAIN & NATURAL STONES: Due to the properties of natural stones including but not limited to marble, granite, quartz, no two pieces are exactly the same. Variations in colour, tone, granularity (pitting, fissures) and pattern are to be expected, including various lighting may affect the overall finished look. Stone tops are sealed at time of installation and should never be cleaned with lemon oil or vinegar. Stones are porous materials, therefore any spilled substance require immediate attention. Stone countertops require regular seal re-application as part of home maintenance. Purchaser acknowledges colour and product variations as well as natural imperfections may exist with the selection of natural stone materials and shall not hold the Vendor liable for provision of same.

STONE COUNTERTOP JOINTS: Purchaser is aware there may be joints in stone counter tops, in kitchens and vanities if applicable as per plan. Joints will also be applicable where the length of the counter top exceeds the length of a stone slab.

CERAMIC TILES: Due to manufacturing, shade (dye lots), product variations may exist that can affect the overall look of the finished product. Although every effort will be made to ensure the colours and materials selected are as close as possible to the samples, the purchaser acknowledges that the sample tiles supplied in the Design Centre may not be identical to the materials installed in the home.

STAIR STAINS: Due to the natural properties of wood, many variables can affect the overall look of the finished product. Factors including but not limited to wood type, knotting, graining, density, age, humidity, and air temperature can result in substantial variations in stain intensity. The purchaser accepts that although the Vendor will do their best to match stain the unfinished stairs as close as possible to the pre-finished floors, it is not possible to have an identical match and that there MAY be shade differences between the two products.

CABINETRY: Due to the natural properties of wood, slight variations apparent with cabinetry are to be expected. This includes but not limited to wood species, wood grain, colour, finish, product variations, and natural imperfections are all factors that may affect the overall look of the finished product. Such factors make exact colour matching impossible. The type and intensity of lighting in the areas of designated cabinetry placement may also highlight characteristics of cabinetry finish. All cabinets shall be finished with a white melamine interior box unless a finished interior is upgraded. Due to building specifications and/or on-site conditions, certain cabinetry upgrades may not be possible. The purchaser acknowledges that the Builder cannot guarantee the cabinetry finish or provision of certain upgrades and shall not hold the Builder liable for provision of same.

UPGRADES/EXTRAS: All upgrades and additional selections indicated on the colour chart must be accompanied by an upgrades/extras sheet (PES) and full payment otherwise the selection will be invalid. All colour charts and upgrades/extras will not proceed until verified and signed by an authorized signing officer at the Vendor's head office. **CHANGES WILL NOT BE PERMITTED UPON COMPLETION AND SUBMISSION OF THE COLOUR CHART.**

FLOOR TRANSITIONS: Transition strips will be used between

HARDWOOD / LAMINATE FLOORING: Due to the properties of wood and laminate, many variables can affect the overall look of the finished product. Variations include but not limited to wood type or laminate finish, colour/stain and wood grain are significant factors that make exact colour matching impossible. The purchaser acknowledges that the hardwood flooring is a pre-finished product in a controlled environment. Expansion, compression and cupping are characteristics of hardwood flooring once installed in the home. The purchaser acknowledges these may become apparent over time and despite the Builders' efforts to install the hardwood flooring materials in keeping with good workmanship, the Builder shall not be responsible nor held liable for minor variances of fluctuation in hardwood flooring materials.

HARDWOOD / LAMINATE WAIVER:

I/We understand hardwood flooring is classified as a porous material and as such not recommended by the Builder in certain areas. I/We understand there is a concern due to possible water and other substances being frequently splashed or spilled onto the floor and in contravention of Ontario Building Code Section 9.30.1.2(1).

"Finished flooring bathrooms, kitchens, public entrance halls, laundry & general storage areas shall consist of resilient flooring, felted-synthetic-fibre floor coverings, concrete, terrazzo, ceramic tile, mastic or other types of flooring providing similar degrees of water resistance."

I/We are prepared to assume full responsibility for any damage caused to the hardwood floor or subfloor due to moisture absorbency in the mentioned areas, and agree to waive any claims against the Township of residence, TARIION and/or the Builder in relation to the matter. ****SEE COLOUR CHART FOR LOCATIONS****

DATE May 10 / 22

SITE WASAGA RIVERS EDGE

LOT 255

HOME AUTOMATION (Cable, CAT5/6, Telephone)

INCLUDED IN SCHEDULE "A" IN AGREEMENT OF PURCHASE AND SALE:

- Rough-in for Central Vacuum system piped to garage
- Rough-in for Telephone (2) locations
- Rough-in for Cable TV (2) locations
- Rough-in for Cat-6 Network (3) locations

CONTACT:

I/we the Homeowner(s) have chosen to contact the Home Automation Company to select the locations of the rough-ins for Cable, CAT6, Telephone as included in our Agreement of Purchase Sale.

I/we the Homeowner(s) will contact the trade within 4 weeks of the date of this release to select locations of the standard rough-ins review other optional products for purchase.

Trade:

Phone:

Email:

Location:

Zygya Lighting & Automation
(705) 715-1102
info@zygmainc.ca
11 King Street, Unit 3
Barrie, Ontario L4N 6B5

ACKNOWLEDGEMENT:

I/We the homeowner(s) acknowledge that if I/We the homeowners decide to not contact Zygya Lighting & Automation, locations of the standard rough-ins will be installed as per Vendors discretion.

Homeowner(s) Initial

Homeowner(s) Initial

DATE

SITE

LOT

WASAGA RIVERS EDGE

Stone Countertop Edge Profiles

Where applicable as per site specifications

STANDARD EDGE FOR KITCHEN & VANITIES

Standard Countertop Edge in
Kitchen

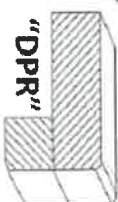

Standard Countertop Edge in
Vanity



Homeowner(s) Initial
[Signature]

OPTION (1) EDGE FOR KITCHEN & VANITIES \$250

Optional Edge in Kitchen

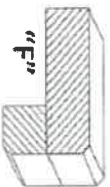
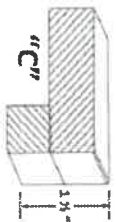

Optional Edge in Bathroom

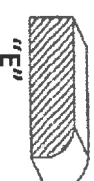
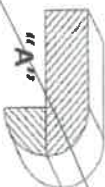
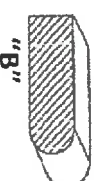

Homeowner(s) Initial

OPTION (2) EDGE FOR KITCHEN & VANITIES CUSTOM PRICING

Optional Edge for Kitchen

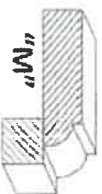
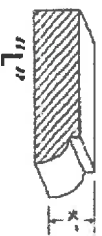

Optional Edge in Vanity

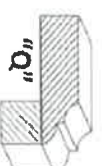
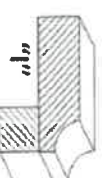
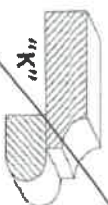
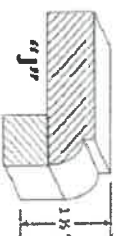
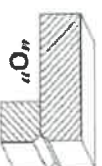
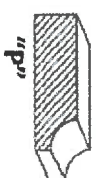

Homeowner(s) Initial

WASAGA RIVERS EDGE

DATE

SITE

LOT

May 10 / 22

255