

Site:

Lot:

Model:

Purchaser:

Purchaser:

Phone:

Email:

RIVER'S EDGE WASAGA

283

HUMBER (50-05) ELEV C

PHUONG, THANH NGUYEN

0

416.951.2558

JCDREAMHOMESTEAM@GMAIL.COM



DESCRIPTION		DATE SELECTED
BONUS PACKAGE: 3 PIECE STAINLESS STEEL APPLIANCES WITH WHITE WASHER & DRYER		INCLUDED IN APS
BONUS PACKAGE: STAINLESS STEEL HOOD FAN		INCLUDED IN APS
STRUCTURALS		
1 NO STRUCTURAL CHANGES		22-Feb-22
COLOURS		
1 CARPED LIGHT OVER KITCHEN ISLAND, IN CENTER, SEPARATE SWITCH. STD TO REMAIN		17-Jun-22
2 ELECTRICAL- PLUG FOR FUTURE TV INSTALLED OVER FIREPLACE, INSTALL 65 AFF, BESIDE CABLE		17-Jun-22
3 WATERLINE FOR FRIDGE		17-Jun-22
4 RISER AND SHAKER CROWN INSTALLED AT CEILING OVER CABINETS IN KITCHEN AND SERVERY		17-Jun-22
5 FRIDGE ENCLOSURE- DEEP UPPER AND GABLE		17-Jun-22
6 KITCHEN COUNTERTOP- UP 2		17-Jun-22
7 HARDWOOD- UP 3- FAMILY ROOM, INCLUDES STAIR, LANDIGS, MAIN HALL, LIVING/DINING, UPPER HALL		17-Jun-22
8 BACKSPLASH IN KITCHEN - STACKED		17-Jun-22
9 HARDWARE FOR CABINETS		17-Jun-22
10 STAIN FOR STAIRS TO MATCH HARDWOOD AS CLOSE AS POSSIBLE- 1.5 FLIGHT		17-Jun-22
11 COMFORT HEIGHT- MASTER, ENSUITE, SHARED		17-Jun-22
12 PLUMBING- KITCHEN SINK- BLANCO QUARTUS R15- 401518- SEE SPEC		17-Jun-22

ZANCOR HOMES COLOUR CHART

PRINTED 2022-06-17, 2:23 PM

ENTRANCES				
Main Foyer - FLOORING		NEW BYZANTINE ASSURO BLUE 12 X 24- STACKED		✓
Mudroom - FLOORING		NEW BYZANTINE ASSURO BLUE 12 X 24- STACKED		✓
Side Hall - FLOORING		NA		
Basement Foyer - FLOORING		NA		
KITCHEN				
Kitchen - FLOORING		NEW BYZANTINE ASSURO BLUE 12 X 24- STACKED		✓
Breakfast - FLOORING		NEW BYZANTINE ASSURO BLUE 12 X 24- STACKED		✓
Kitchen - CABINETS		SIERRA WHITE PVC		✓
Island - CABINETS		SIERRA WHITE PVC		✓
Servery - CABINETS		SIERRA WHITE PVC		/
Kitchen - HANDLES/KNOBS		H800MB		
Kitchen - COUNTERTOP		CARRARA WHITE- UP 2		
Island - COUNTERTOP		CARRARA WHITE- UP 2		
Kitchen - BACKSPLASH		COLOUR AND DIMENSION ARCTIC WHITE BRIGHT MATTE 4 X 16- UP 2- STACKED		
Kitchen - SINK		BLANCO QUARTUS SUPER SINGLE		
Kitchen - FAUCET		STD		
GREAT ROOM / DINING / LIVING / DEN / OFFICE / BASEMENT				
Family / Great Room - FLOORING		NORTHERN SOLID SAWN WIRE BRUSHED WHITE OAK 5" - ATLANTIS- UP 3		
Main Hall - FLOORING		NORTHERN SOLID SAWN WIRE BRUSHED WHITE OAK 5" - ATLANTIS- UP 3		
Dining / Living Room - FLOORING		NORTHERN SOLID SAWN WIRE BRUSHED WHITE OAK 5" - ATLANTIS- UP 3		
Library / Den - FLOORING		NA		
Basement Rec Room - FLOORING		NA		
STAIRS				
Railing Details - PICKETS		1 3/4" TURNED OAK		
Railing Details - POSTS		2 3/4" TURNED OAK POST		
Railing Details - HANDRAIL		2 1/2" OVAL OAK HANDRAIL		
Stair Stain - MAIN STAIRS		STAIN STAIRS TO MATCH HARDWOOD AS CLOSE AS POSSIBLE		
Stair Stain - BASEMENT STAIRS (if applicable)		NA		
BEDROOMS / BATHROOMS / LAUNDRY				
Powder Room - FLOORING		NEW BYZANTINE ASSURO BLUE 12 X 24- STACKED		
Powder Room - CABINETS		NA		
Powder Room - HARDWARE		NA		
Powder Room - COUNTERTOP		NA		
Powder Room - SINK		STD		
Powder Room - FAUCET		STD		
Laundry - FLOORING		NEW BYZANTINE ASSURO BLUE 12 X 24- STACKED		
Laundry - CABINETS		NA	Laundry - HANDLES/KNOBS	NA
Laundry - COUNTERTOP		NA	Laundry - SINK	STD
Laundry - BACKSPLASH		NA	Laundry - FAUCET	STD
Upper Hall - FLOORING		NORTHERN SOLID SAWN WIRE BRUSHED WHITE OAK 5" - ATLANTIS- UP 3		
Master Bedroom - FLOORING		T03 OPENIG NIGHT		
Bedroom 2 - FLOORING		T03 OPENIG NIGHT		
Bedroom 3 - FLOORING		T03 OPENIG NIGHT		
Bedroom 4 - FLOORING		T03 OPENIG NIGHT		
Bedroom 5 - FLOORING		NA		
Master Ensuite - FLOORING		NEW BYZANTINE ASSURO BLUE 12 X 24- STACKED		
Master Ensuite - SHOWER WALL		NEW BYZANTINE ASSURO BLUE 12 X 24- STACKED VERTICAL		
Master Ensuite - SHOWER FLOOR		WHITE 2 X 2		
Master Ensuite - SHOWER JAMB		BIANCO CARRARA		
Master Ensuite - CABINETS		SIERRA WHITE PVC- COMFORT HEIGHT		
Master Ensuite - HANDLES/KNOBS		H800MB		
Master Ensuite - COUNTERTOP		D354-60		
Master Ensuite - SINK(s)	STD	Master Ensuite - FAUCET(s)		STD
FOR TRADE USE			SIGNATURES	
Any upgrades in the colour chart must be accompanied with a PES. It is the responsibility of all Trades to inform the builder of any discrepancies on sketches, PES and/or colour charts <u>PRIOR</u> to installation.		RIVERS EDGE WASAGA 283	PN	Vendor Signature
		PAGE 1 OF 2	PURCHASER INITIALS	VENDOR APPROVAL

JUN 28 2022

2ND FLOOR CONTINUED...

Main Bath - FLOORING		NA	
Main Bath - TUB / SHOWER WALL		NA	
Main Bath - SHOWER FLOOR		NA	
Main Bath - SHOWER JAMB		NA	
Main Bath - CABINETS		NA	
Main Bath - HANDLES/KNOBS		NA	
Main Bath - COUNTERTOP		NA	
Main Bath - SINK(s)	NA	Main Bath - FAUCET(s)	NA
Shared Bath- FLOORING	NEW BYZANTINE ASSURO BLUE 12 X 24- STACKED		
Shared Bath- TUB / SHOWER WALL	NEW BYZANTINE ASSURO BLUE 12 X 24- STACKED VERTICAL		
Shared Bath- SHOWER FLOOR	NA		
Shared Bath- SHOWER JAMB	NA		
Shared Bath- CABINETS	SIERRA WHITE PVC- COMFORT HEIGHT		
Shared Bath- HANDLES/KNOBS	H800MB		
Shared Bath- COUNTERTOP	D354-60		
Shared Bath- SINK(s)	STD	Shared Bath - FAUCET(s)	STD
Ensuite Bath - FLOORING	NEW BYZANTINE ASSURO BLUE 12 X 24- STACKED		
Ensuite Bath - TUB / SHOWER WALL	NEW BYZANTINE ASSURO BLUE 12 X 24- STACKED VERTICAL		
Ensuite Bath - SHOWER FLOOR	WHITE 2 X 2		
Ensuite Bath - SHOWER JAMB	BIANCO CARRARA		
Ensuite Bath - CABINETS	SIERRA WHITE PVC- COMFORT HEIGHT		
Ensuite Bath - HANDLES/KNOBS	H800MB		
Ensuite Bath - COUNTERTOP	D354-60		
Ensuite Bath - SINK(s)	STD	Ensuite Bath - FAUCET(s)	STD

TRIM / PAINT

Casing/Baseboards	STD
Interior Door STYLE	STD
Interior Door HEIGHT	STD
Interior Door Hardware	STD
PAINT - Throughout	COOL WHITE

FIREPLACE

Location / Insert / Mantle	STD
----------------------------	-----

ACCESSORIES

Mirrors	YES	BATH ACCESSORIES	DO NOT INSTALL
---------	-----	------------------	----------------

APPLIANCE REQUIREMENTS

GAS LINE TO BBQ	STD	ELECTRICAL for Built-in Oven	DECLINED
GAS LINE & ELECTRICAL TO STOVE	DECLINED	ELECTRICAL for Built-in Micro	DECLINED
GAS LINE & ELECTRICAL TO DRYER	DECLINED	ELECTRICAL for Cooktop	DECLINED
HOOD FAN VENT SIZE	6" STD	ELECTRICAL for Bar Fridge	DECLINED
WATERLINE to Fridge	YES		

DISCLAIMER

INITIALS

Any changes to the colour chart after signing are subject to a \$5000 administration fee plus costs			
Purchaser has checked and acknowledged accuracy of colour and selections before signing.			

Colours of all materials are as close as possible to Builders selection but not necessarily identical due to dye lot variances in manufacturing/manufacturers. Due to construction progress some items may have been pre-selected or installed. In this event the Vendor's selection must be accepted by the purchaser

SITE / LOT:	RIVER'S EDGE WASAGA	283	✓
-------------	---------------------	-----	---

PURCHASER(S):	PHUONG, THANH NGUYEN		
---------------	----------------------	--	--

PURCHASER(S):	0		
---------------	---	--	--

PHONE #:	416.951.2558		
----------	--------------	--	--

EMAIL:	JCDREAMHOMESTEAM@GMAIL.COM		
--------	----------------------------	--	--

FOR TRADE USE

SIGNATURES / DATE

Any upgrades in the colour chart must be accompanied with a PES.

It is the responsibility of all Trades to inform the builder of any discrepancies on sketches, PES and/or colour charts PRIOR to installation.



PURCHASER SIGNATURE	
PURCHASER SIGNATURE	
DÉCOR CONSULTANT	JILLIAN

1st 283
June 17/22

Product Specification Sheet

QUATRUS R15 U SUPER SINGLE

Satin brushed finish



PRODUCT DIMENSIONS



QUATRUS R15 U
SUPER SINGLE

Colour Finish

Model No.

FEATURES / SPECIFICATIONS



Satin brushed
finish

401518

- German engineered with 304 series, 18-gauge stainless steel
- Practical 15 mm radius corners for easy cleaning
- X-pattern drain grooves quickly remove water from the sink
- Extra-large bowl size is ideal for busy families
- 18/10 chrome-nickel content for exceptional lustre and strength
- Rear-positioned drain holes maximize cabinet storage space

DESIGN AND PLANNING TIPS

Cabinet Size: 36" (915 mm)
Bowl depth: 9" (230 mm)
Depending on cabinet construction, a different cabinet size may be required.
Consult the cabinet manufacturer.

WARRANTY

Limited Lifetime warranty

Code/Standards Compliance

BLANCO sinks and faucets are third-party tested and certified to CSA, cUPC, ANSI/ASME and NSF standards and listed by applicable certification bodies. For more information on individual product listings, contact our office or listing organization.

BLANCO CANADA
100 Corporation Drive
Brampton, ON L6S 6B5

Tel: 905 494 2400
Fax: 905 494 2425
www.blancocanada.com

Toll Free: 1 877 425 2626
Toll Free: 1 877 825 2626

© 2016 BLANCO CANADA

KHester
57rk
(PN)



DATE SUBMITTED
01 Mar 2022

CLIENT NAME: ZANCOR HOMES
SHIP TO : Rivers Edge Sunnisdale Trails
#50-05
DRAFTED BY: Binita
COMMENT
PH:
CELL :

JOB NUMBER
INSTALL DATE:

PAGE
1 of 2

Kitchen

1 of 283
May 25/22
June 17/22

① Riser + Crown over
Cabinets. install @
ceiling.
② fridge enclosure

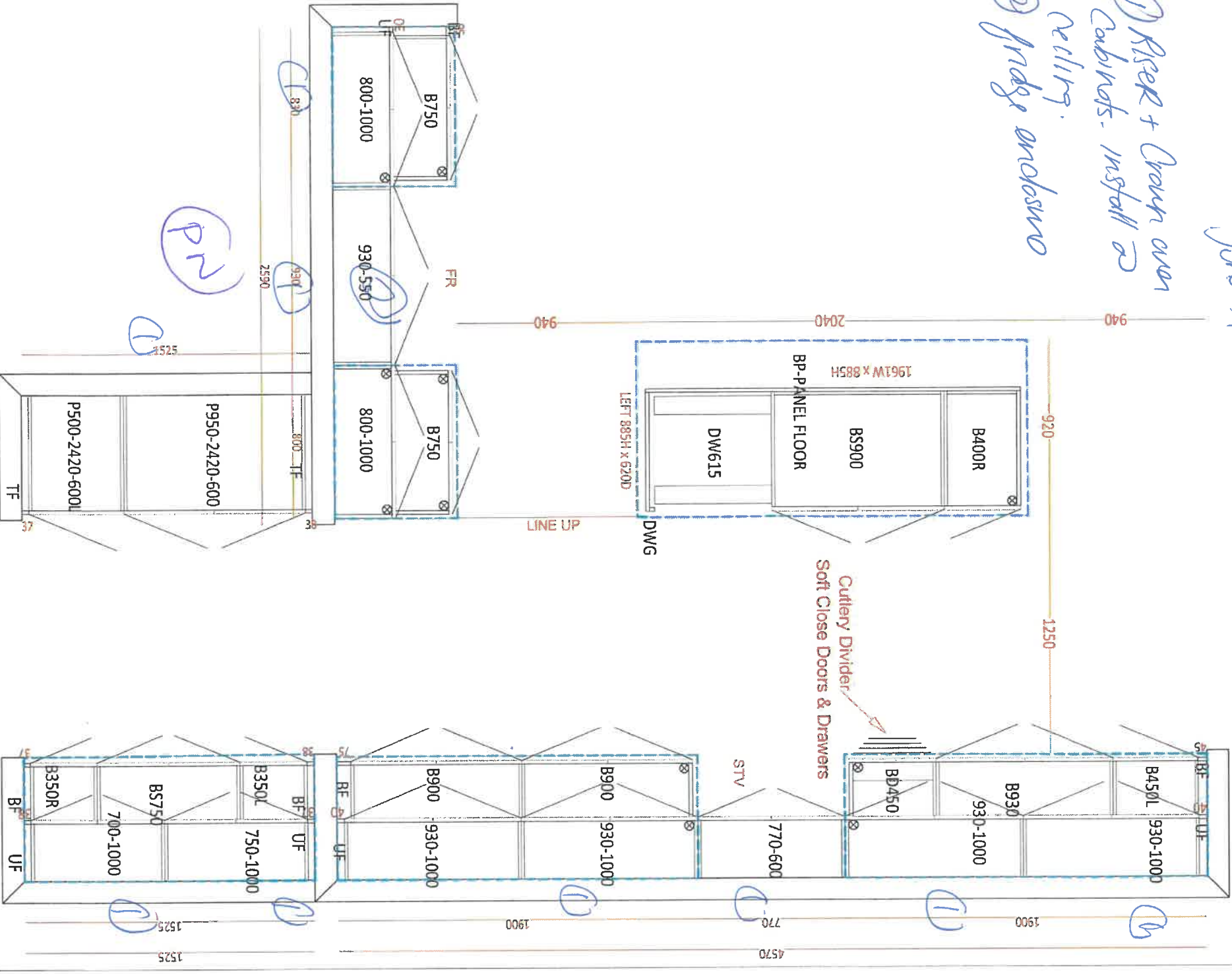



CLIENT NAME: ZANCOR HOMES
SHIP TO: Rivers Edge Sunnisdale Trails
#50-05

JOB NUMBER
INSTALL DATE:

PH:
CELL:

PAGE
2 of 2

DATE SUBMITTED
01 Mar 2022

DRAFTED BY: Binita
COMMENT

P/O #

lot 283 May 25/22

June 19/22

2500

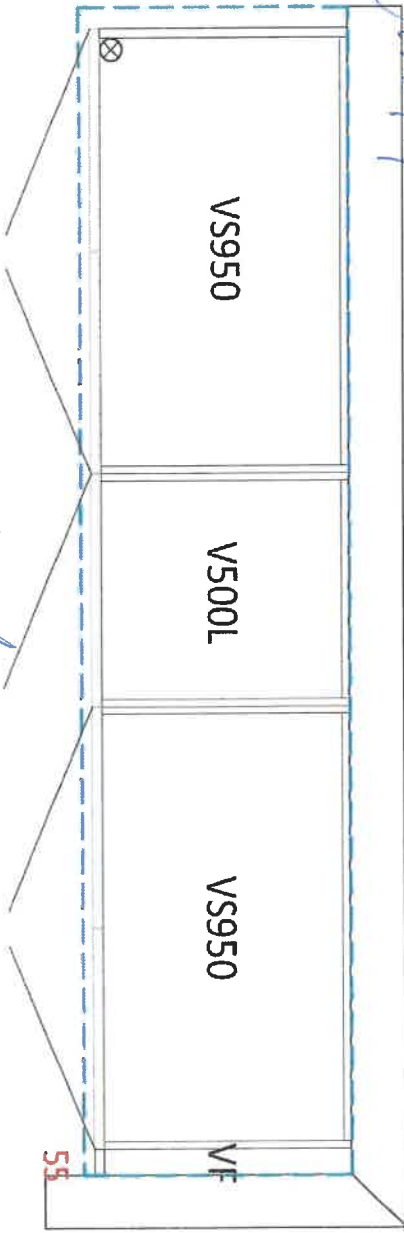

Master Ensuite - Comfort Height

1800

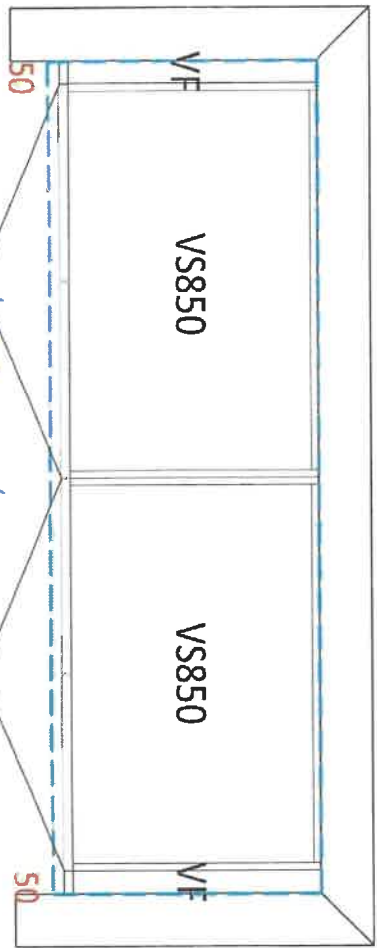

Shared Bath - Comfort Height

975

Ensuite

Comfort Height

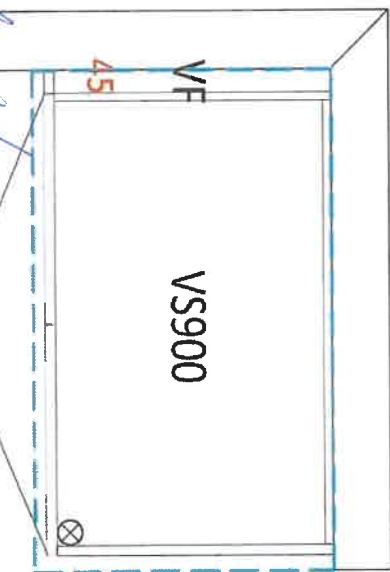

2235

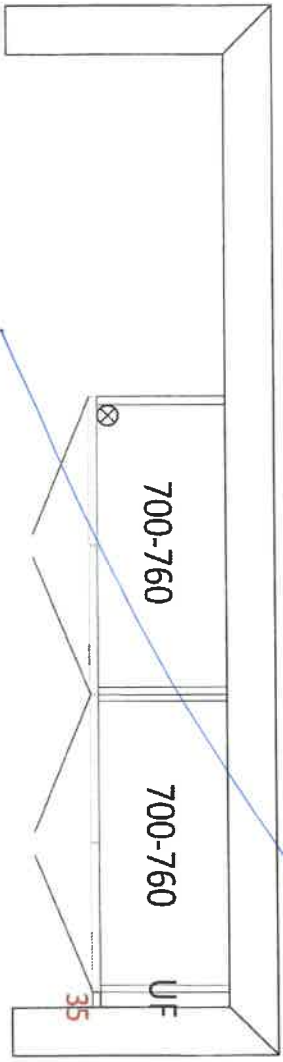

opt. Laundry uppers

(PH)

lot 283
May 25/22
June 12/22

50-05 Hummer

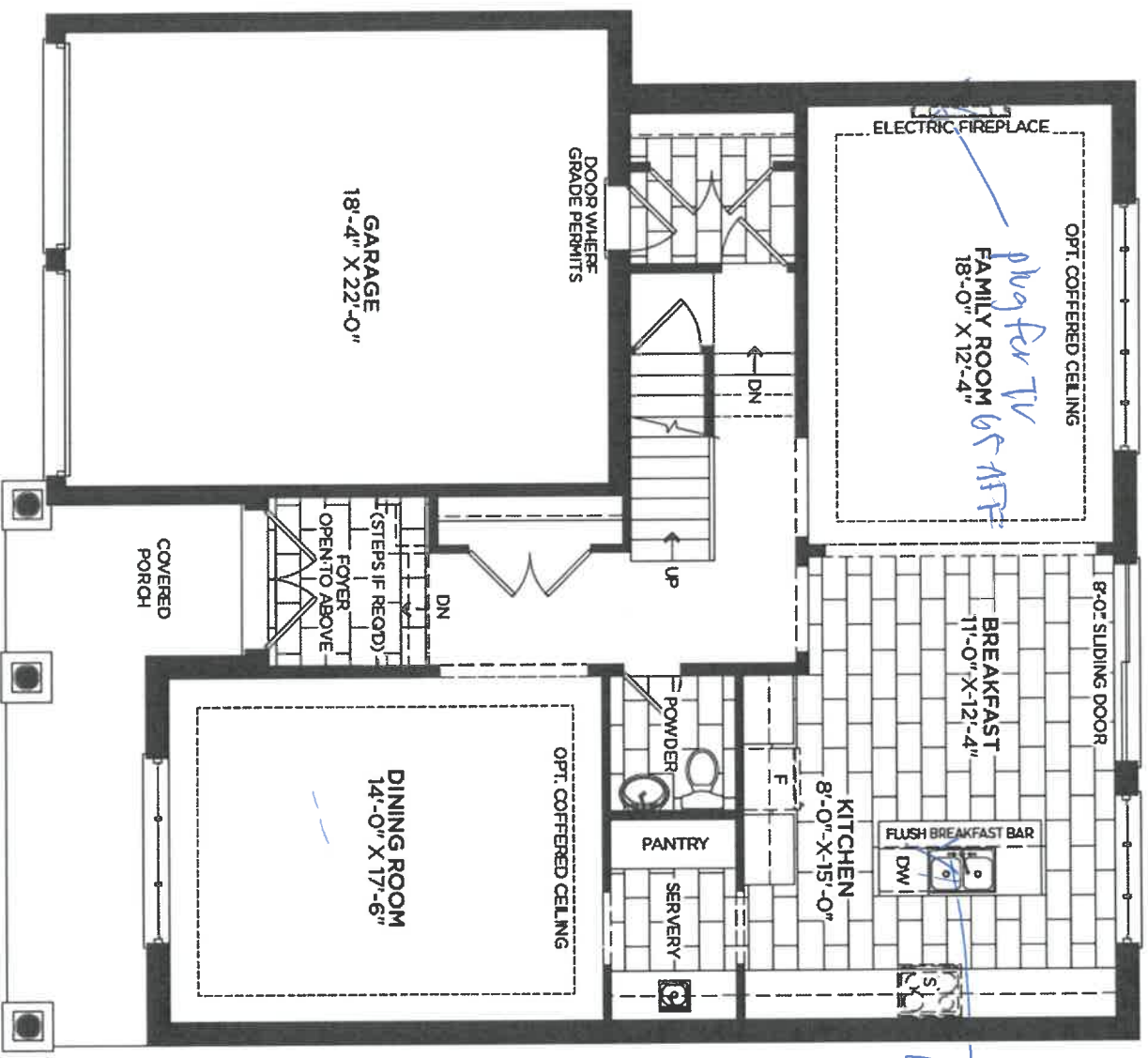

MAIN FLOOR ELEVATION A

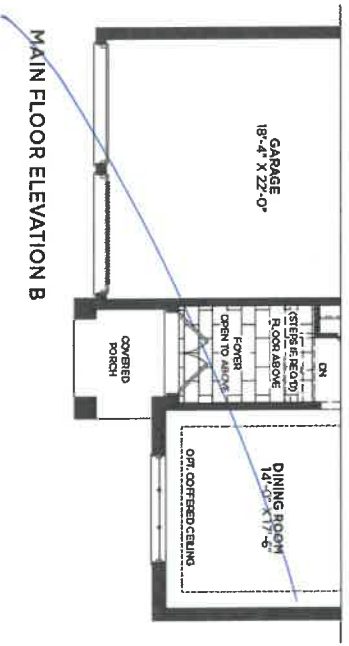

MAIN FLOOR ELEVATION B

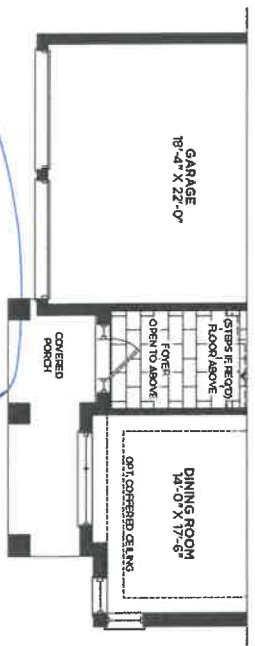

MAIN FLOOR ELEVATION C

DN

lot 283
May 25/22
June 13/22

50-05 Humber

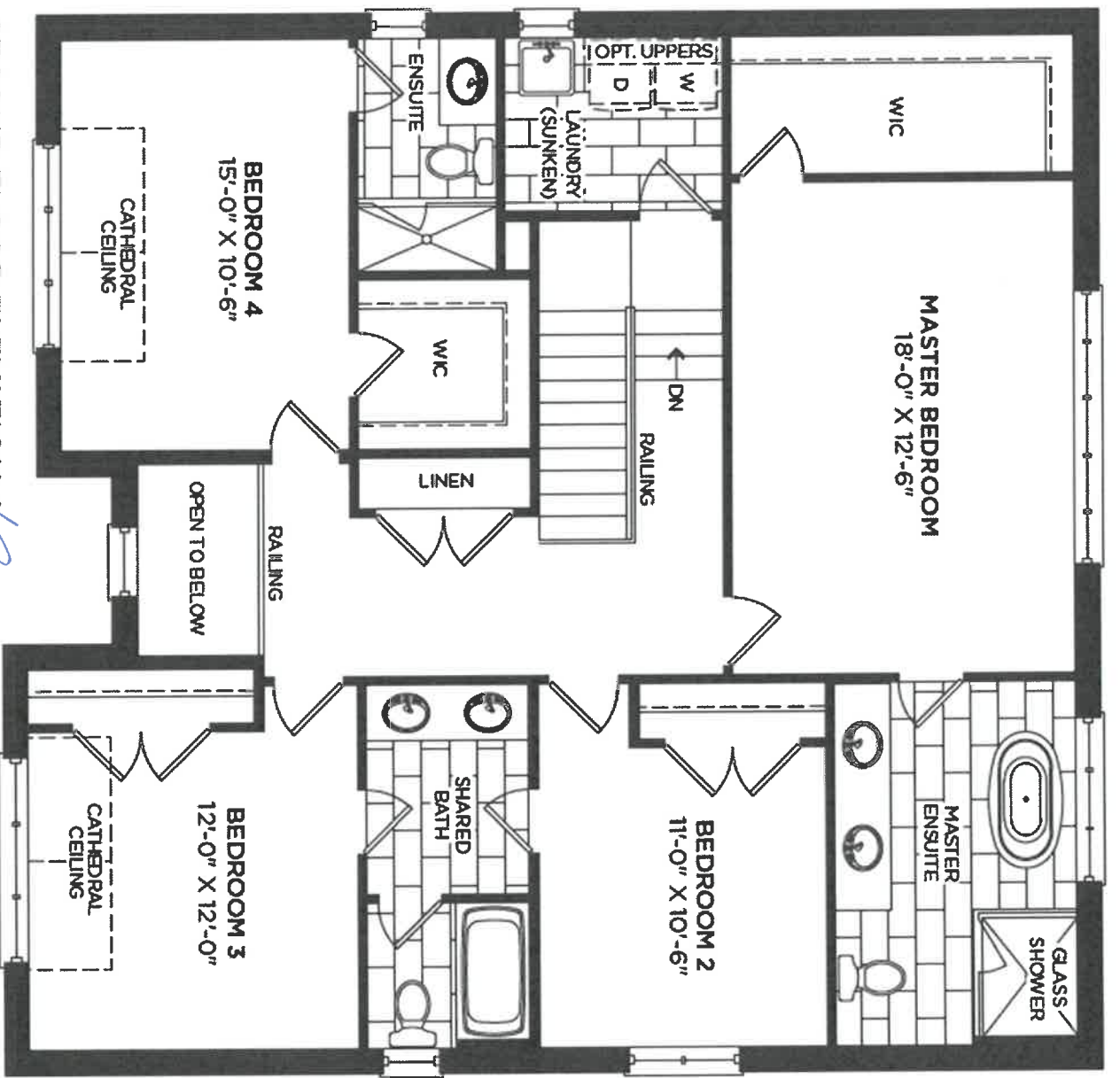

SECOND FLOOR ELEVATION A *ce*

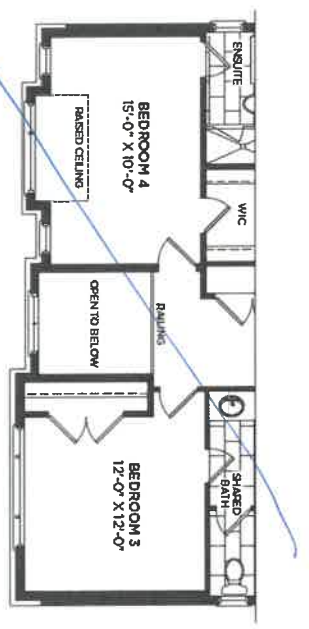

SECOND FLOOR ELEVATION B

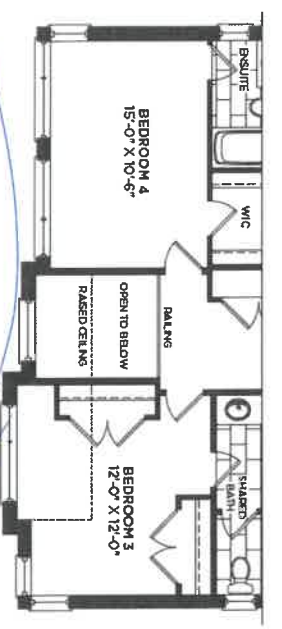

SECOND FLOOR ELEVATION C

P2

lot 283
May 25/22
June 17/22

50-05 Humber

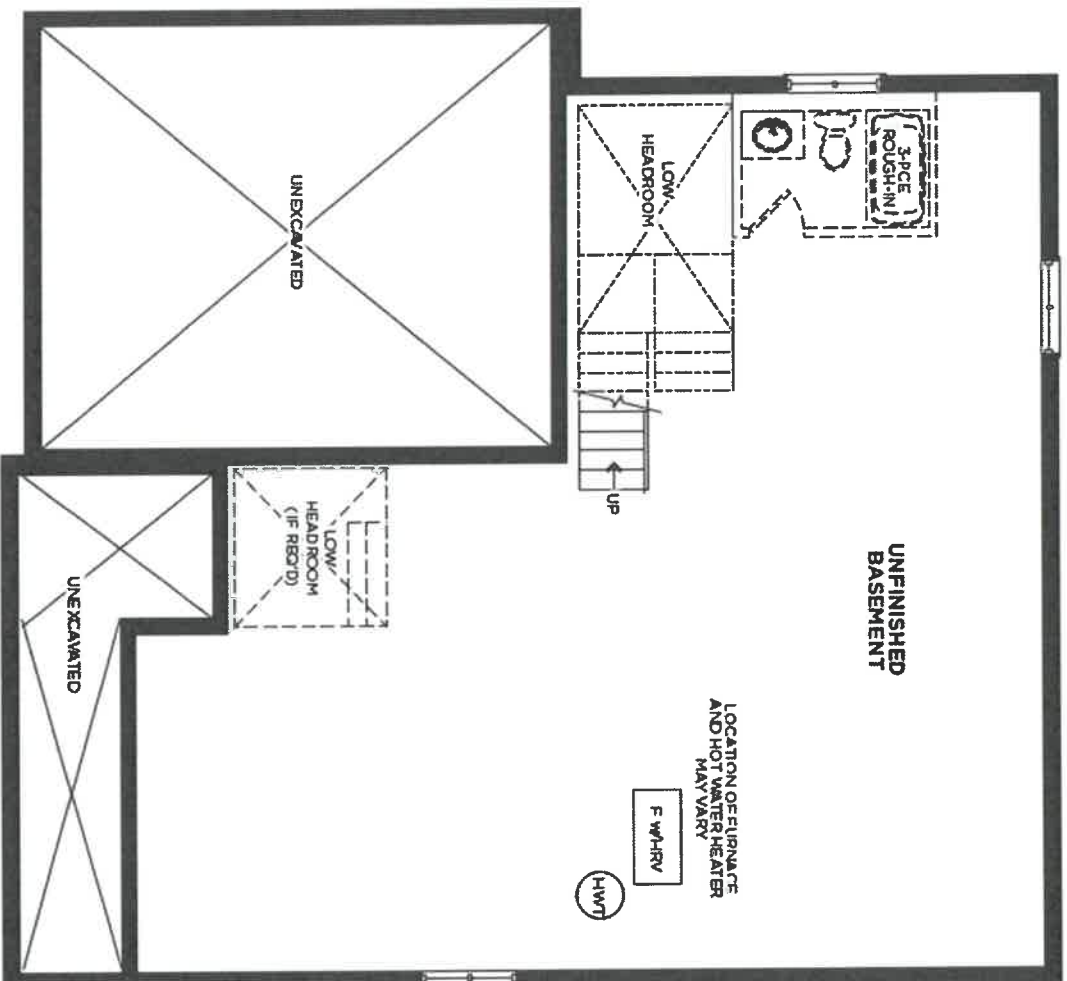

BASEMENT ELEVATION A

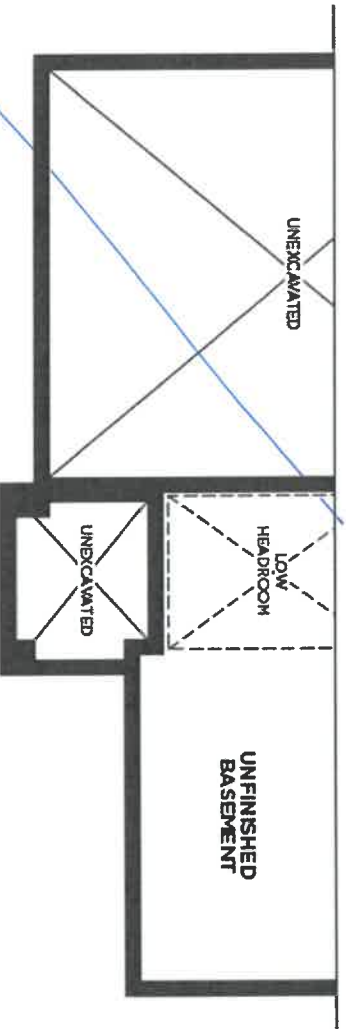

BASEMENT ELEVATION B

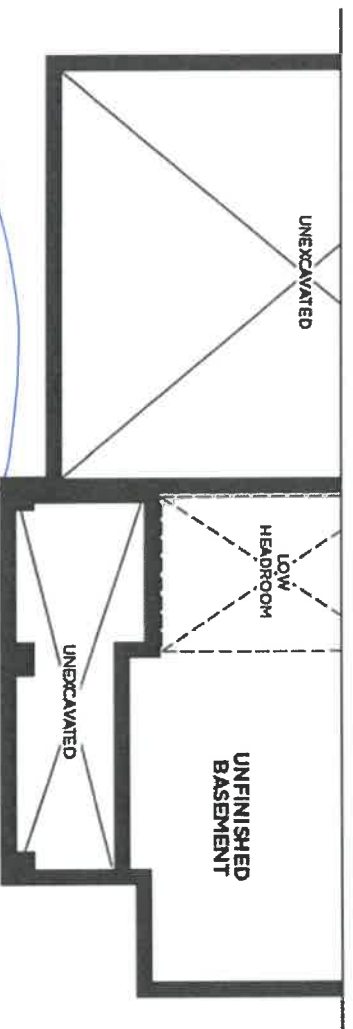

BASEMENT ELEVATION C

PN

APPLIANCE ACKNOWLEDGEMENT

CONTACT: Steve Miller - Appliance Canada (905) 660-2424 / smiller@appliancecanada.com

- It is the Purchaser's responsibility to coordinate delivery, installation and hook up of appliances and to ensure they are installed as per Manufacturers specifications after closing.

STANDARD APPLIANCE OPENINGS provided by Zancor:

*Standard appliance openings are approximate and the minimum required. Sizes may vary due to onsite condition and/or when modifications have been made to the cabinetry.

- Fridge Opening 36" x 74"
► Stove Opening 30"
► Hood Fan Opening 30"
► Hood Fan & Vent 6" with Under Cabinet Hood
► Dishwasher Opening 24"

Accepts Standard
Openings **Initial

SM

OPTIONAL UPGRADED APPLIANCES to be provided by Homeowner:

- ****Specs/information sheets are required and it is the responsibility of the homeowner to provide this to Zancor Homes by the due date that has been provided. If appliance specs are not submitted, Zancor Homes will not be responsible for any necessary requirements and the standard opening will be built.**

HP

- **Upgraded Appliance Specs are DUE 2 WEEKS FROM SIGNED DATE OF COLOUR CHART (if not received during appointment)**

INITIAL

- ***Specs that require changes/modifications after this date will not be accepted***

- NOTE: Any upgraded appliances are to be paid by the Purchaser, directly to the appliances company.

- Additional charges to the Purchaser may apply for cabinetry, electrical and plumbing in order to accommodate the specs given by the homeowner.

FRIDGE UPGRADE

- ☐ Built-in
☐ Panelled **Panel to match required
☐ Integrated / Flush Inset
☒ Waterline

RANGE UPGRADE

*Larger hood fan CFM might be required, which need a larger vent

- ☐ 36" **Hood fan opening must be the same size or larger (8" vent might be required)
☐ 48" **Hood Fan opening must be the same size or larger (8" or 10" vent required)
☐ Gas Range **gas line and electrical required & sold separately
☐ Induction **electrical required & sold separately
☐ Cooktop (Apron Front) **Countertop Cut-out required & sold separately
☐ Cooktop (Drop-in) **countertop Cut-out required & sold separately

HOOD FAN & VENT UPGRADE

- ☐ 8 Inch **Required for 600 CFM
☐ 10 Inch
☐ Chimney Hood Fan **Vent must be centred
☐ Insert / Liner

WALL OVEN/MICRO UPGRADE

- ☐ Single Wall Oven **electrical required & sold separately
☐ Double Wall Oven **electrical required & sold separately

**Electrical required

- ☐ Steam Oven **electrical required & sold separately
☐ Warming Drawer **electrical required & sold separately
☐ Over Then Range Microwave (OTR)
☐ Built-In Microwave **Trim Kit required **electrical required & sold separately

DATE Nov 17/22

WASAGA RIVERS EDGE

SITE

LOT 131283

** Any upgrades checked in this appliance form must be accompanied with specs provided by the Purchaser.

**It is the responsibility of the trade to inform the Builder of any discrepancies with specs, sketches, extras and/or colour chart PRIOR to production/installation.

ZANCOR

221 North Rivermede Road, Concord, Ontario L4K 3N7 * T: (905) 738.7010 F: (905) 738.5948

INTERIOR FINISHES ACKNOWLEDGEMENT / WAIVER

Purchaser accepts and acknowledges that the Builder reserves the right to substitute materials with those of equal or better quality where the manufacture, scheduling or delivery of materials may directly impact the Builder's ability to meet its' contractual obligations under the Agreement of Purchase and Sale.

PN

UPGRADES/EXTRAS: All upgrades and additional selections indicated on the colour chart must be accompanied by an upgrades/extras sheet (PES) and full payment otherwise the selection will be invalid. All colour charts and upgrades/extras will not proceed until verified and signed by an authorized signing officer at the Vendor's head office. **CHANGES WILL NOT BE PERMITTED UPON COMPLETION AND SUBMISSION OF THE COLOUR CHART.**

PN

PORCELAIN & NATURAL STONES: Due to the properties of natural stones including but not limited to **marble, granite, quartz**, no two pieces are exactly the same. Variations in colour, tone, granularity (pitting, fissures) and pattern are to be expected, including various lighting may affect the overall finished look. Stone tops are sealed at time of installation and should never be cleaned with lemon oil or vinegar. Stones are porous materials, therefore any spilled substance require immediate attention. Stone countertops require regular seal re-application as part of home maintenance. Purchaser acknowledges colour and product variations as well as natural imperfections may exist with the selection of natural stone materials and shall not hold the Vendor liable for provision of same.

PN

STONE COUNTERTOP JOINTS: Purchaser is aware there may be joints in stone counter tops, in kitchens and vanities if applicable as per plan. Joints will also be applicable where the length of the counter top exceeds the length of a stone slab.

PN

CERAMIC TILES: Due to manufacturing, shade (dye lots), product variations may exist that can affect the overall look of the finished product. Although every effort will be made to ensure the colours and materials selected are as close as possible to the samples, the purchaser acknowledges that the sample tiles supplied in the Design Centre may not be identical to the materials installed in the home.

PN

STAIR STAINS: Due to the natural properties of wood, many variables can affect the overall look of the finished product. Factors including but not limited to wood type, knotting, graining, density, age, humidity, and air temperature can result in substantial variations in stain intensity. The purchaser accepts that although the Vendor will do their best to match stain the unfinished stairs as close as possible to the pre-finished floors, it is not possible to have an identical match and that there MAY be shade differences between the two products.

PN

CABINETRY: Due to the natural properties of wood, slight variations apparent with cabinetry are to be expected. This includes but not limited to wood species, wood grain, colour, finish, product variations, and natural imperfections are all factors that may affect the overall look of the finished product. Such factors make exact colour matching impossible. The type and intensity of lighting in the areas of designated cabinetry placement may also highlight characteristics of cabinetry finish. All cabinets shall be finished with a white melamine interior box unless a finished interior is upgraded. Due to building specifications and/or on-site conditions, certain cabinetry upgrades may not be possible. The purchaser acknowledges that the Builder cannot guarantee the cabinetry finish or provision of certain upgrades and shall not hold the Builder liable for provision of same.

PN

UPGRADES/EXTRAS: All upgrades and additional selections indicated on the colour chart must be accompanied by an upgrades/extras sheet (PES) and full payment otherwise the selection will be invalid. All colour charts and upgrades/extras will not proceed until verified and signed by an authorized signing officer at the Vendor's head office. **CHANGES WILL NOT BE PERMITTED UPON COMPLETION AND SUBMISSION OF THE COLOUR CHART.**

PN

FLOOR TRANSITIONS: Transition strips will be used between

PN

HARDWOOD / LAMINATE FLOORING: Due to the properties of wood and laminate, many variables can affect the overall look of the finished product. Variations include but not limited to wood type or laminate finish, colour/stain and wood grain are significant factors that make exact colour matching impossible. The purchaser acknowledges that the hardwood flooring is a pre-finished product in a controlled environment. Expansion, compression and cupping are characteristics of hardwood flooring once installed in the home. The purchaser acknowledges these may become apparent over time and despite the Builders' efforts to install the hardwood flooring materials in keeping with good workmanship, the Builder shall not be responsible nor held liable for minor variances of fluctuation in hardwood flooring materials.

PN

HARDWOOD / LAMINATE WAIVER:

I/We understand hardwood flooring is classified as a porous material and as such not recommended by the Builder in certain areas. I/We understand there is a concern due to possible water and other substances being frequently splashed or spilled onto the floor and in contravention of Ontario Building Code Section 9.30.1.2(1).

"Finished flooring bathrooms, kitchens, public entrance halls, laundry & general storage areas shall consist of resilient flooring, felted-synthetic-fibre floor coverings, concrete, terrazzo, ceramic tile, mastic or other types of flooring providing similar degrees of water resistance.

PN

I/We are prepared to assume full responsibility for any damage caused to the hardwood floor or subfloor due to moisture absorbency in the mentioned areas, and agree to waive any claims against the Township of residence, TARIION and/or the Builder in relation to the matter. ****SEE COLOUR CHART FOR LOCATIONS****

PN

DATE	June 18/22	SITE	WASAGA RIVERS EDGE	LOT	283
------	------------	------	--------------------	-----	-----

HOME AUTOMATION (Cable, CAT5/6, Telephone)

INCLUDED IN SCHEDULE "A" IN AGREEMENT OF PURCHASE AND SALE:

- Rough-in for Central Vacuum system piped to garage
- Rough-in for Telephone (2) locations
- Rough-in for Cable TV (2) locations
- Rough-in for Cat-6 Network (3) locations

CONTACT:

I/we the Homeowner(s) have chosen to contact the Home Automation Company to select the locations of the rough-ins for Cable, CAT6, Telephone as included in our Agreement of Purchase Sale.

I/we the Homeowner(s) will contact the trade within 4 weeks of the date of this release to select locations of the standard rough-ins review other optional products for purchase.

Trade: Zygm Lighting &Automation

Phone: (705) 715-1102

Email: info@zygmmainc.ca

Location: 11 King Street, Unit 3
Barrie, Ontario L4N 6B5

ACKNOWLEDGEMENT:

I/We the homeowner(s) acknowledge that if I/We the homeowners decide to not contact Zygm Lighting & Automation, locations of the standard rough-ins will be installed as per Vendors discretion.

X PW
Homeowner(s) Initial

Homeowner(s) Initial

WASAGA RIVERS EDGE

283

DATE

SITE

LOT

Stone Countertop Edge Profiles

Where applicable as per site specifications

STANDARD EDGE FOR KITCHEN & VANITIES

Standard Countertop Edge in
Kitchen

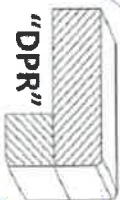

Standard Countertop Edge in
Vanity



Homeowner(s) Initial X PN

OPTION (1) EDGE FOR KITCHEN & VANITIES \$250

Optional Edge in Kitchen

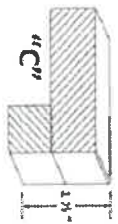

Optional Edge in Bathroom

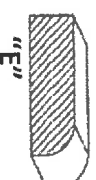
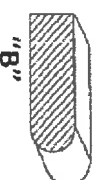
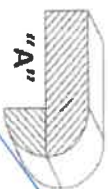
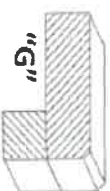

Homeowner(s) Initial PN

OPTION (2) EDGE FOR KITCHEN & VANITIES CUSTOM PRICING

Optional Edge for Kitchen

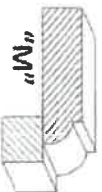
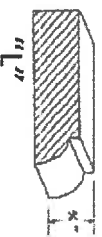

Optional Edge in Vanity

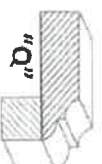
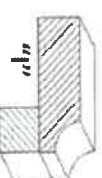
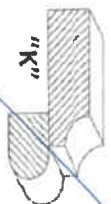
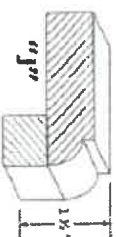
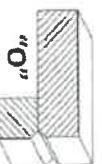
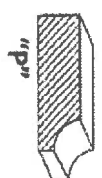

Homeowner(s) Initial PN

DATE

June 17 / 22

SITE

WASAGA RIVERS EDGE

LOT

283