

Site: CALEDON (B)

Lot: 108B

Model: GRANDVIEW (38-04) ELEV C

Purchaser: TAMIR HEZKIAL

Purchaser: 0

Phone: 647.231.3305

Email: TAMIR.HEZKIAL@GMAIL.COM



| DESCRIPTION  |                 | DATE SELECTED |
|--|-----------------|---------------|
| BONUS PACKAGE: 3 PIECE STAINLESS STEEL APPLIANCES WITH WHITE WASHER & DRYER  | INCLUDED IN APS |               |
| BONUS PACKAGE: STAINLESS STEEL HOOD FAN  | INCLUDED IN APS |               |
| BONUS PACKAGE: AIR CONDITIONER   | AS PER SCH E    |               |
| STRUCTURALS  |                 |               |
| 1 LARGER BASEMENT WINDOW- 30" X 24" IN LIEU OF STANDARD, IF POSSIBLE ( WINDOW WELLS MAY BE REQUIRED)- SEE SKETCH- QTY 3                                  |                 | 04-Jan-21     |
| 2 SIDE ENTRY ( FROM EXTERIOR TO STAIRS) AS PER PLAN, GRADE PERMITTING & PENDNG CITY APPROVAL   |                 | 04-Jan-21     |
| 3 SMOOTH CEILING MAIN FLOOR  |                 | 04-Jan-21     |
| 4 SMOOTH CEILING SECOND FLOOR  |                 | 04-Jan-21     |
| 5 NA   |                 | 04-Jan-21     |
| 6 NA   |                 | 04-Jan-21     |
| 7 ELECTRICAL- 2 CAPPED LIGHTS OVER ISLAND, SPACED EVENLY ON SEPERATE SWITCH- SEE SKETCH  |                 | 04-Jan-21     |
| 8 ELECTRICAL- 1 POTLIGHT IN KITCHEN, SAME SWITCH. DELETE STANDARD LIGHT- SEE SKETCH  |                 | 04-Jan-21     |
| 9 ELECTRICAL- 1 POTLIGHT IN BREAKFAST, SEPERATE SWITCH. KEEP STANDARD LIGHT- SEE SKETCH  |                 | 04-Jan-21     |
| 10 ELECTRICAL- 1 POTLIGHT IN GREAT ROOM, SEPERATE SWITCH. KEEP STANDARD LIGHT- SEE SKETCH  |                 | 04-Jan-21     |
| 11 ELECTRICAL- 1 POTLIGHT IN DINING ROOM, SEPERATE SWITCH. KEEP STANDARD LIGHT- SEE SKETCH   |                 | 04-Jan-21     |
| 12 ELECTRICAL- 1 POTLIGHT IN LIVING ROOM WITH SWITCH- SEE SKETCH   |                 | 04-Jan-21     |
| 13 ELECTRICAL- PLUG FOR FUTURE TV INSTALED 65 AFF- SEE SKETCH  |                 | 04-Jan-21     |
| 14 ELECTRICAL- - 15 AMP INSTALLED BEHIND STOVE, STANDARD 40 AMP TO REMAIN  |                 | 04-Jan-21     |
| 15 ELECTRICAL- GFI PLUG FUTURE BIDET, INSTALL ON LEFT SIDE OF TOILET X 3- MASTER, SHARED AND ENSUITE- TOP OF PLUG TO BE 12 INCHES FROM FLOOR. SEE SKETCH |                 | 04-Jan-21     |
| COLOURS  |                 |               |
| 1 UNDER VALANCE LIGHTING ELECTRICAL ROUGH IN ONLY WITH SWITCH  |                 | 17-Mar-22     |
| 2 BANK OF DRAWERS IN MASTER BATH   |                 | 17-Mar-22     |
| 3 FRIDGE ENCLOSURE   |                 | 17-Mar-22     |
| 4 RISER AND SHAKER CROWN, INSTALLED OVER CABINETS. CROWN INSTALLED AT CEILING, HORIZONTAL PANEL ACROSS CHIMNEY HOOD                                      |                 | 17-Mar-22     |
| 5 BASE PIE CUT CORNER CABINET- UP 1  |                 | 17-Mar-22     |
| 6 UNDER VALANCE  |                 | 17-Mar-22     |
| 7 DELETE UPPER CABINET FOR FUTURE CHIMNEY HOOD, CENTER VENTING   |                 | 17-Mar-22     |
| 8 KITCHEN TILE- 24 X 24- UP 6  |                 | 17-Mar-22     |
| 9 NA   |                 | 17-Mar-22     |
| 10 NA  |                 | 17-Mar-22     |
| 11 NA  |                 | 17-Mar-22     |
| 12 KITCHEN CABINET- UP 1   |                 | 17-Mar-22     |
| 13 2 TONE KITCHEN CABINETS, ISLAND TO BE DIFFERENT COLOUR THAN REST OF KITCHEN   |                 | 17-Mar-22     |
| 14 FOYER TILE- UP 6  |                 | 17-Mar-22     |
| 15 POWDER ROOM TILE- UP 6  |                 | 17-Mar-22     |
| 16 MUDDROOM TILE- UP 6   |                 | 17-Mar-22     |
| 17 HARDWOOD- GREAT ROOM, DINING ROOM, LIVING ROOM, MAIN HALL/ LANDINGS/ UPPER HALL- UP 4   |                 | 17-Mar-22     |
| 18 POWDER ROOM CABINET- UP 1   |                 | 17-Mar-22     |
| 19 NA  |                 | 17-Mar-22     |

Site:  
Lot:  
Model:  
Purchaser:  
Purchaser:  
Phone:  
Email:

CALEDON (B)  
108B  
GRANDVIEW (38-04) ELEV C  
TAMIR HEZKIAL  
0  
647.231.3305  
TAMIR.HEZKIAL@GMAIL.COM



| DESCRIPTION |   | DATE SELECTED |
|-------------|---|---------------|
| 20          | COMFORT HEIGHT- MASTER, POWDER, SHARED, ENSUITE 2   | 17-Mar-22     |
| 21          | RAILING- UP 2   | 17-Mar-22     |
| 20          | TRIM- UP 3 STEP   | 17-Mar-22     |
| 21          | MASTER BATH FLOOR- UP 6   | 17-Mar-22     |
| 22          | MASTER BATH WALL- UP 6  | 17-Mar-22     |
| 23          | MASTER BATH CABINET- UP 1   | 17-Mar-22     |
| 24          | NA  | 17-Mar-22     |
| 25          | MASTER BATH SHOWER FLOOR- UP 2  | 17-Mar-22     |
| 26          | SHARED BATH FLOOR- 12 X 24- STACKED- UP 5   | 17-Mar-22     |
| 27          | SHARED BATH WALL- 12 X 24- STACKED HORIZONTAL- UP 5   | 17-Mar-22     |
| 28          | SHARED BATH CABINET- UP   | 17-Mar-22     |
| 29          | NA  | 17-Mar-22     |
| 30          | ENSUITE 2 FLOOR- 12 X 24- STACKED- UP 5   | 17-Mar-22     |
| 31          | ENSUITE 2 TUB WALL- 12 X 24- STACKED HORIZONTAL- UP 5   | 17-Mar-22     |
| 32          | ENSUITE 2 CABINET- UP 1   | 17-Mar-22     |
| 33          | NA  | 17-Mar-22     |
| 34          | LAUNDRY BASE CABINET- UP 1  | 17-Mar-22     |
| 35          | LAUNDRY UPPER CABINETS- UP 1  | 17-Mar-22     |
| 36          | LAUNDRY ROOM TILE- 12 X 24- STACKED- UP 5   | 17-Mar-22     |
| 37          | PLUMBING- MASTER BATH RECTANGLE SINKS X 2- 4220-CIY   | 17-Mar-22     |
| 38          | 24" TOWEL BAR- MASTER, ENSUITE 2, SHARED- YB2424- QTY 3                                       | 17-Mar-22     |
| 39          | 9" TOWEL BAR- YB2496- INSTALL NEAR SINK FOR HAND TOWEL X 4- MASTER, POWDER, ENSUITE 2, SHARED | 17-Mar-22     |
| 40          | PIVOTING PAPER HOLDER- YB2408- QTY 4- POWDER, MASTER, ENSUITE 2, SHARED                       | 17-Mar-22     |

| ENTRANCES   |              |   |                 |  |
|---|--------------|---|-----------------|--|
| Main Foyer - FLOORING   |              | MAYFAIR STATUARIO 24 X 24- UP 6                     |                 |  |
| Mudroom - FLOORING  |              | MAYFAIR STATUARIO 24 X 24- UP 6                     |                 |  |
| Side Hall - FLOORING  |              | NA  |                 |  |
| Basement Foyer - FLOORING   |              | NA  |                 |  |
| KITCHEN   |              |   |                 |  |
| Kitchen - FLOORING  |              | MAYFAIR STATUARIO 24 X 24- UP 6                     |                 |  |
| Breakfast - FLOORING  |              | MAYFAIR STATUARIO 24 X 24- UP 6                     |                 |  |
| Kitchen - CABINETS  |              | MOSAIC MDF GLACIER WHITE- UP 1                      |                 |  |
| Island - CABINETS   |              | MOSAIC MDF BLACK- UP 1                              |                 |  |
| Servery - CABINETS  |              | NA  |                 |  |
| Kitchen - HANDLES/KNOBS   |              | H800BC  |                 |  |
| Kitchen - COUNTERTOP  |              | BIANCO SARDO  |                 |  |
| Island - COUNTERTOP   |              | BIANCO SARDO  |                 |  |
| Kitchen - BACKSPLASH  |              | DECLINED  |                 |  |
| Kitchen - SINK  |              | STD   |                 |  |
| Kitchen - FAUCET  |              | STD   |                 |  |
| GREAT ROOM / DINING / LIVING / DEN / OFFICE / BASEMENT  |              |   |                 |  |
| Family / Great Room - FLOORING  |              | MIRAGE ADMIRATION CHARCOAL MAPLE- CASHMERE- UP 4    |                 |  |
| Main Hall - FLOORING  |              | MIRAGE ADMIRATION CHARCOAL MAPLE- CASHMERE- UP 4    |                 |  |
| Dining / Living Room - FLOORING   |              | MIRAGE ADMIRATION CHARCOAL MAPLE- CASHMERE- UP 4    |                 |  |
| Library / Den - FLOORING  |              | NA  |                 |  |
| Basement Rec Room - FLOORING  |              | NA  |                 |  |
| STAIRS  |              |   |                 |  |
| Railing Details - PICKETS   |              | BLACK METAL SINGLE COLLAR- UP 2                     |                 |  |
| Railing Details - POSTS   |              | 3 1/4" SQUARE OAK POST W/ REAVEAL- UP 2             |                 |  |
| Railing Details - HANDRAIL  |              | 2 3/4" SQUARE OAK HANDRAIL- UP 2                    |                 |  |
| Stair Stain - MAIN STAIRS   |              | STAIN STAIRS TO MATCH HARDWOOD AS CLOSE AS POSSIBLE |                 |  |
| Stair Stain - BASEMENT STAIRS (if applicable)   |              | NA  |                 |  |
| Stair Stain - SERVICE STAIRS (if applicable)  |              | NA  |                 |  |
| POWDER ROOM   |              |   |                 |  |
| Powder Room - FLOORING  |              | MAYFAIR STATUARIO 24 X 24- UP 6                     |                 |  |
| Powder Room - CABINETS  |              | MOSAIC MDF BLACK- UP1- COMFORT HEIGHT               | H800BC          |  |
| Powder Room - COUNTERTOP  |              | BIANCO CARRARA                                      |                 |  |
| Powder Room - SINK  |              | STD   |                 |  |
| Powder Room - FAUCET  |              | STD   |                 |  |
| 2ND FLOOR   |              |   |                 |  |
| Upper Hall - FLOORING   |              | MIRAGE ADMIRATION CHARCOAL MAPLE- CASHMERE- UP 4    |                 |  |
| Master Bedroom - FLOORING   |              | T20 OPENING NIGHT                                   |                 |  |
| Bedroom 2 - FLOORING  |              | T20 OPENING NIGHT                                   |                 |  |
| Bedroom 3 - FLOORING  |              | T20 OPENING NIGHT                                   |                 |  |
| Bedroom 4 - FLOORING  |              | T20 OPENING NIGHT                                   |                 |  |
| Bedroom 5 - FLOORING  |              | NA  |                 |  |
|   |              |   |                 |  |
| Master Ensuite - FLOORING   |              | MAYFAIR STATUARIO 24 X 24- UP 6                     |                 |  |
| Master Ensuite - SHOWER WALL  |              | MAYFAIR STATUARIO 24 X 24- UP 6                     |                 |  |
| Master Ensuite - SHOWER FLOOR   |              | ONTARIO HEX SERIES DARK GREY MATTE- UP 2            |                 |  |
| Master Ensuite - SHOWER JAMB  |              | BIANCO CARRARA                                      |                 |  |
| Master Ensuite - CABINETS   |              | EURO MYSTIQUE HIGH GLOSS- COMFORT HEIGHT- UP 1      |                 |  |
| Master Ensuite - HANDLES/KNOBS  |              | H800BC  |                 |  |
| Master Ensuite - COUNTERTOP   |              | BIANCO CARRARA                                      |                 |  |
| Master Ensuite - SINK(s)  | 4220-CFY X 2 | Master Ensuite - FAUCET(s)                          | STD             |  |
| ***FOR TRADE USE***   |              |   |                 |  |
| Any upgrades in the colour chart must be accompanied with a PES. It is the responsibility of all Trades to inform the builder of any discrepancies on sketches, PES and/or colour charts PRIOR to installation. |              | CALEDON   | 108B            |  |
| **PAGE 1 OF 2**   |              | PURCHASER INITIALS                                  | VENDOR APPROVAL |  |



ZANCOR HOMES COLOUR CHART

PRINTED 2022-05-16, 3:54 PM

2ND FLOOR CONTINUED...

|                                  |  |                               |          |
|----------------------------------|--|-------------------------------|----------|
| Main Bath - FLOORING             |  | NA                            |          |
| Main Bath - TUB / SHOWER WALL    |  | NA                            |          |
| Main Bath - SHOWER FLOOR         |  | NA                            |          |
| Main Bath - SHOWER JAMB          |  | NA                            |          |
| Main Bath - CABINETS             |  | NA                            |          |
| Main Bath - HANDLES/KNOBS        |  | NA                            |          |
| Main Bath - COUNTERTOP           |  | NA                            |          |
| Main Bath - SINK(s)              | NA   | Main Bath - FAUCET(s)         | NA       |
| Shared Bath- FLOORING            | STATUARIO PURE 12 X 24- STACKED- UP 5            |                               |          |
| Shared Bath- TUB / SHOWER WALL   | STATUARIO PURE 12 X 24- STACKED HORIZONTAL- UP 5 |                               |          |
| Shared Bath- SHOWER FLOOR        | NA   |                               |          |
| Shared Bath- SHOWER JAMB         | NA   |                               |          |
| Shared Bath- CABINETS            | EURO MYSTIQUE HIGH GLOSS- UP 1- COMFORT HEIGHT   |                               |          |
| Shared Bath- HANDLES/KNOBS       | H800BC   |                               |          |
| Shared Bath- COUNTERTOP          | 5001K-07   |                               |          |
| Shared Bath- SINK(s)             | STD  | Shared Bath - FAUCET(s)       | STD      |
| Ensuite Bath - FLOORING          | STATUARIO PURE 12 X 24- STACKED- UP 5            |                               |          |
| Ensuite Bath - TUB / SHOWER WALL | STATUARIO PURE 12 X 24- STACKED HORIZONTAL- UP 5 |                               |          |
| Ensuite Bath - SHOWER FLOOR      | NA   |                               |          |
| Ensuite Bath - SHOWER JAMB       | NA   |                               |          |
| Ensuite Bath - CABINETS          | EURO MYSTIQUE HIGH GLOSS- UP 1- COMFORT HEIGHT   |                               |          |
| Ensuite Bath - HANDLES/KNOBS     | H800BC   |                               |          |
| Ensuite Bath - COUNTERTOP        | 5001K-07   |                               |          |
| Ensuite Bath - SINK(s)           | STD  | Ensuite Bath - FAUCET(s)      | STD      |
| Laundry - FLOORING               | STATUARIO PURE 12 X 24- STACKED- UP 5            |                               |          |
| Laundry - CABINETS AND UPPERS    | EURO MYSTIQUE HIGH GLOSS- UP 1                   | Laundry - HANDLES/KNOBS       | H800BC   |
| Laundry - COUNTERTOP             | 5001K-07   | Laundry - SINK                | STD      |
| Laundry - BACKSPLASH             | NA   | Laundry - FAUCET              | STD      |
| Trim / Paint                     |  |                               |          |
| Casing/Baseboards                | UP 3- STEP                                       |                               |          |
| Interior Doors                   | STD  |                               |          |
| Interior Door Hardware           | STD  |                               |          |
| PAINT - Throughout               | COOL WHITE                                       |                               |          |
| Location / Insert / Mantle       | STD  |                               |          |
| Accessories                      |  |                               |          |
| Mirrors                          | YES  | BATH ACCESSORIES              | UPGRADE  |
| Appliance Requirements           |  |                               |          |
| GAS LINE TO BBQ                  | STD  | ELECTRICAL for Built-in Oven  | DECLINED |
| GAS LINE & ELECTRICAL TO STOVE   | DECLINED   | ELECTRICAL for Built-in Micro | DECLINED |
| GAS LINE & ELECTRICAL TO DRYER   | DECLINED   | ELECTRICAL for Cooktop        | DECLINED |
| HOOD FAN VENT SIZE               | 6" STD   | ELECTRICAL for Bar Fridge     | DECLINED |
| WATERLINE to Fridge              | DECLINED   |                               |          |

|   |               |                         |  |
|---|---------------|-------------------------|--|
| DISCLAIMER  |               |                         |  |
| Any changes to the colour chart after signing are subject to a \$5000 administration fee plus costs   |               |                         |  |
| Purchaser has checked and acknowledged accuracy of colour and selections before signing.  |               |                         |  |
| Colours of all materials are as close as possible to Builders selection but not necessarily identical due to dye lot variances in manufacturing/manufacturers. Due to construction progress some items may have been pre-selected or installed. In this event the Vendors selection must be accepted by the purchaser |               |                         |  |
| SITE / LOT:   | CALEDON (B)   | 108B                    |  |
| PURCHASER(S):   | TAMIR HEZKIAL |                         |  |
| PURCHASER(S):   | 0             |                         |  |
| CONTACT:  | 647.231.3305  | TAMIR.HEZKIAL@GMAIL.COM |  |

|   |  |   |  |
|---|--|---|--|
| ***FOR TRADE USE***   |  |   |  |
| Any upgrades in the colour chart must be accompanied with a PES. It is the responsibility of all Trades to inform the builder of any discrepancies on sketches, PES and/or colour charts PRIOR to installation. |  |   |  |
| PURCHASER SIGNATURE   |  | X |  |
| PURCHASER SIGNATURE   |  |   |  |
| DÉCOR CONSULTANT  |  |   |  |
| Vendor APPROVAL   |  |   |  |

SIGNATURES / DATE

|                 |  |  |  |
|-----------------|--|--|--|
| **PAGE 2 OF 2** |  |  |  |
| Vendor APPROVAL |  |  |  |
| MAY 26 2022     |  |  |  |

# CALEDON CLUB

38-04 Grandview

lot 1088  
Jan 4/21  
open 12/22



# CALEDON CLUB

38-04 Grandview

1st 1088  
Jan 4/21  
Mar 12/22

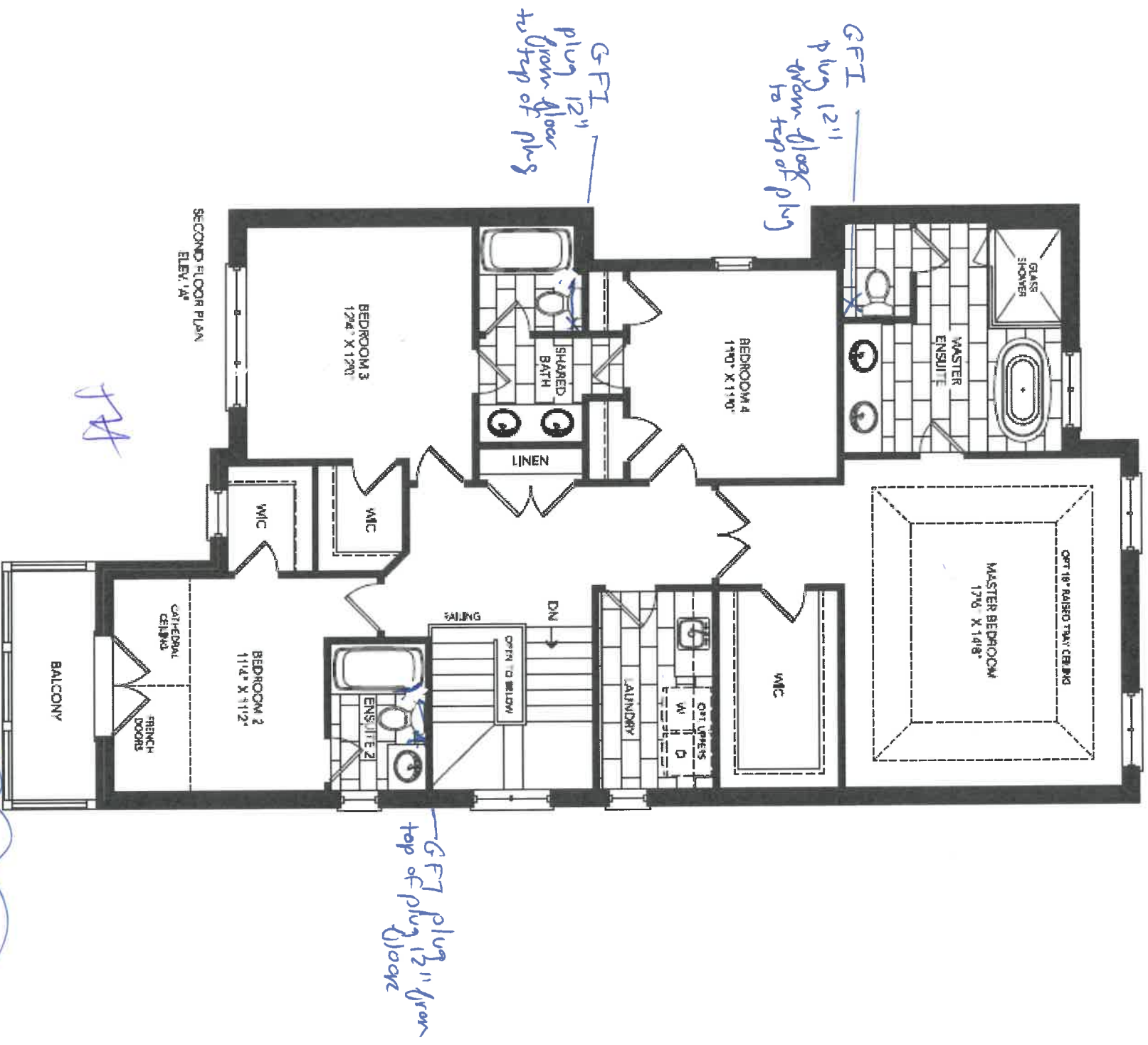



1st 108B  
Jan 4/21

Mar 17/22

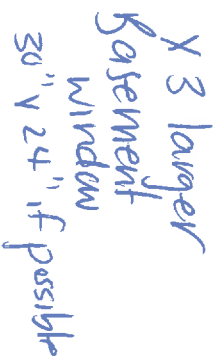

BASEMENT FLOOR  
PLAN ELEV. 'A', 'B', 'C'



CELLAR

— OUTLINE OF FOUNDATION —  
WALL FOR ELEV. 'B' & 'C'  
— OUTLINE OF FOUNDATION —  
WALL FOR ELEV. 'D'

# CALEDON CLUB

38-04 Grandview

Lot 108B  
Jan 4/21  
Mon 12/22

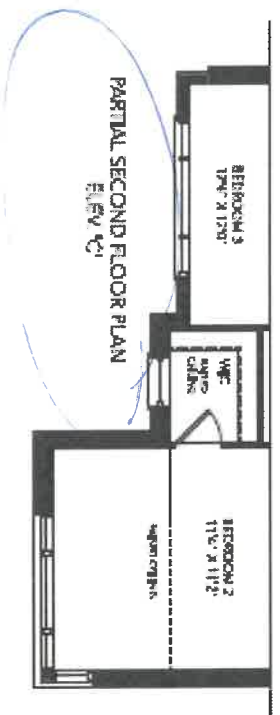
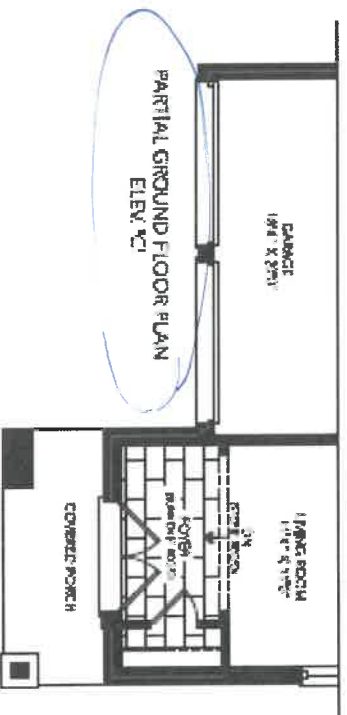
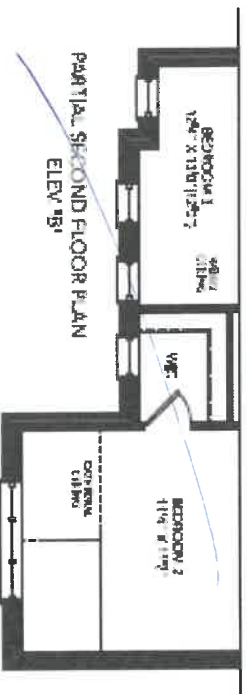
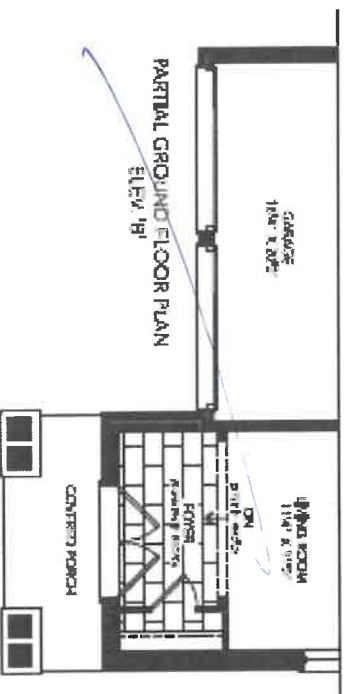

X

7A





DATE SUBMITTED

12 Jul 2021

CLIENT NAME: ZANCOR HOMES

SHIP TO : CALEDON CLUB

PH:

CELL :

DRAFTED BY: FERNANDA

COMMENT

P/O #

JOB NUMBER

INSTALL DATE:

PAGE

11 of 22

38-4-ELEV A,B,C  
KITCHEN

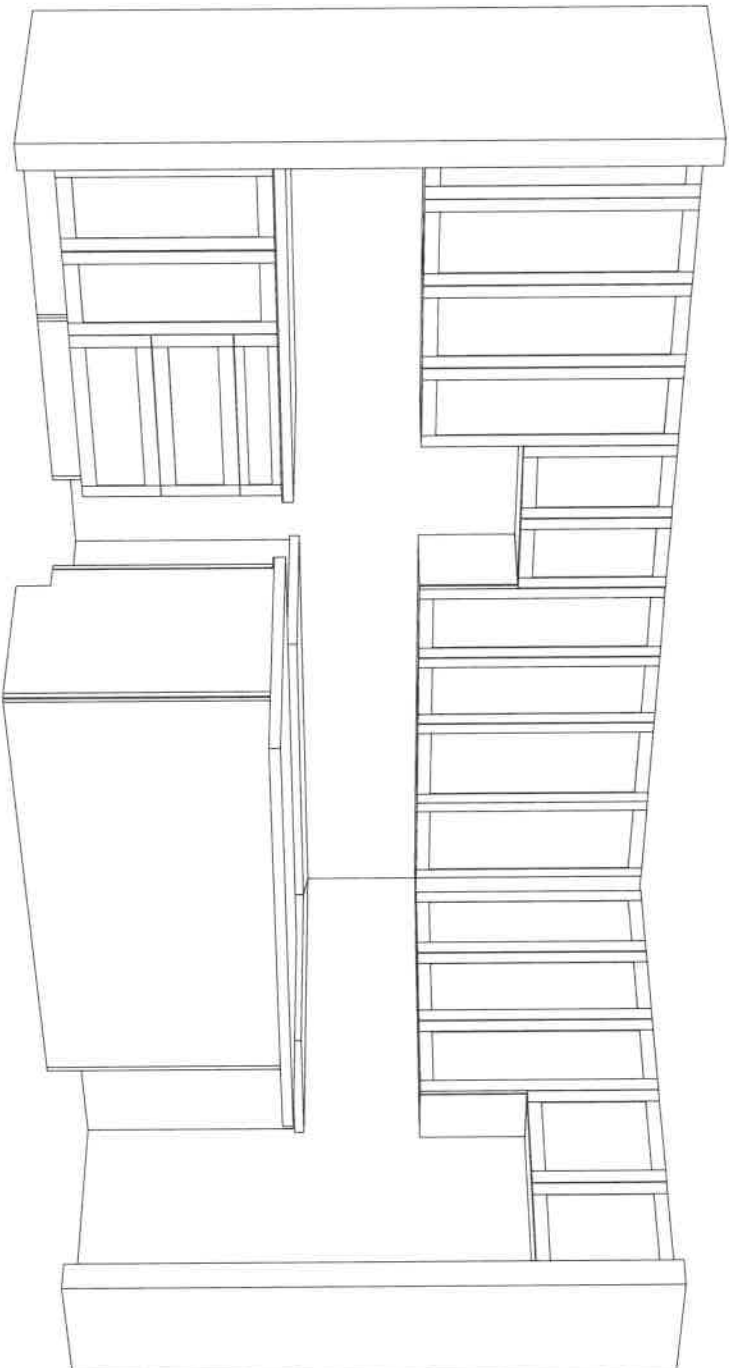

1 of 1085  
plan 13/22

TA



DATE SUBMITTED  
12 Jul 2021

CLIENT NAME: ZANCOR HOMES  
SHIP TO : CALEDON CLUB

PH:  
CELL :

DRAFTED BY: FERNANDA  
COMMENT

P/O #

JOB NUMBER

INSTALL DATE:

PAGE

12 of 22

38-4-ELEV A,B,C  
STD. VANITIES

POWDER *Comfort Height*

SHARED *Comfort Height*

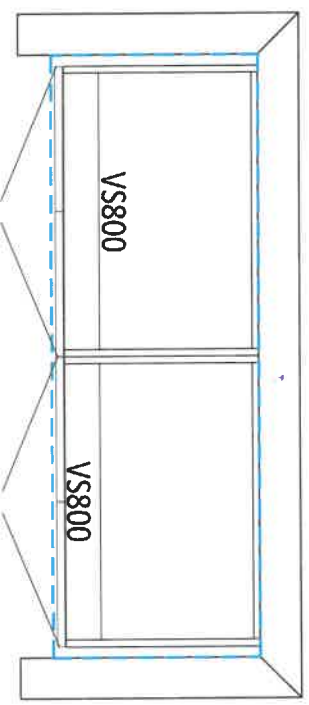
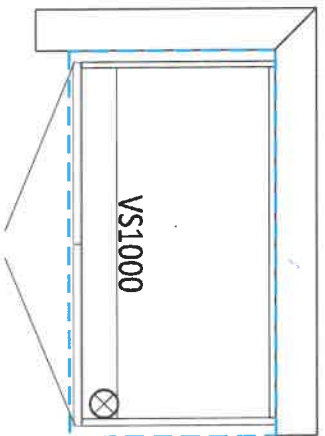

ENSUITE 2 *Comfort Height*

MASTER ENSUITE *Comfort Height*

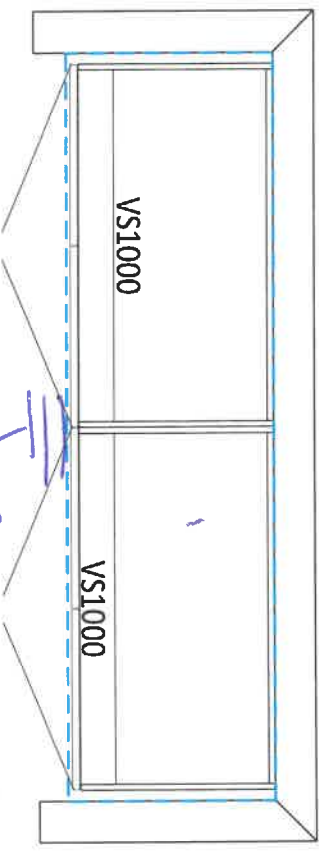
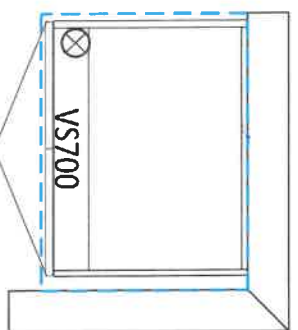

LAUNDRY ROOM

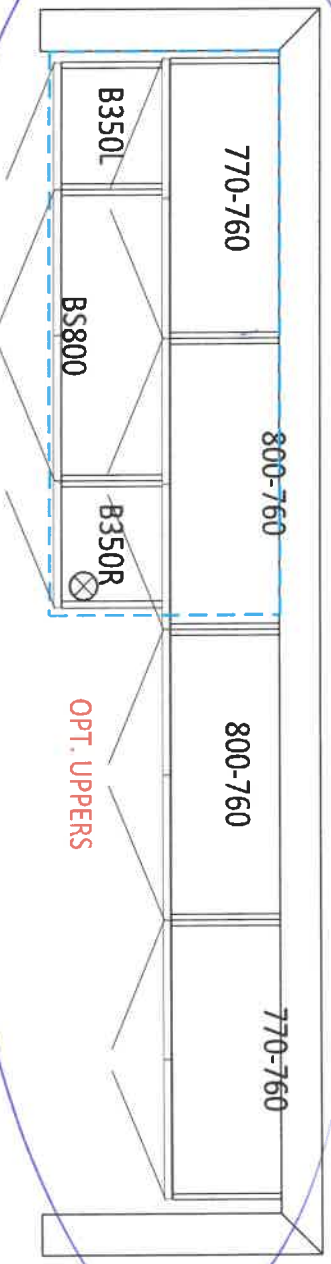

OPT. BASEMENT BATH  
900

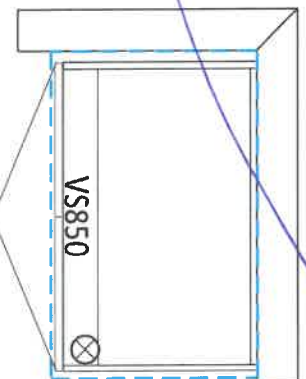

7A

1st 108B  
Mon 17/22

DATE SUBMITTED  
12 Jul 2021

38-4-ELEV A,B,C  
KITCHEN

-Soft Close Doors  
and Drawers  
-Cutlery Divider

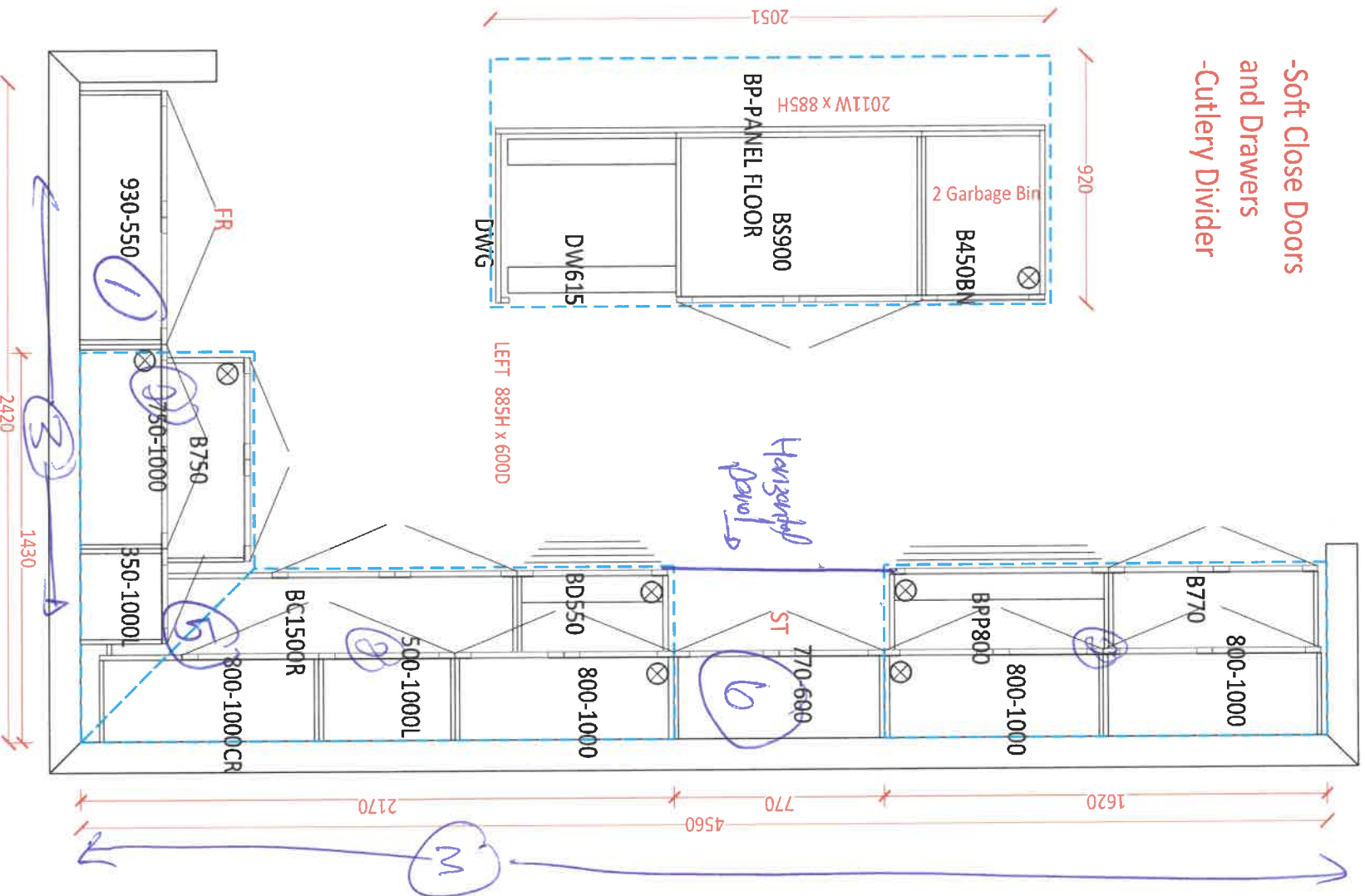

- ① Fridge enclosure
- ② valance w/ Rough in electrical
- ③ Riser + Shaker crown installed over cabinets, crown installed on ceiling. Hanging panel for chimney
- ④ Base pie cut
- ⑤ Chimney Hood
- ⑥ Chimney Hood

1 of 1085  
Jan 17/22

let 1088  
May 13/22

COLLETTE  
21 1/2" RECTANGULAR UNDERMOUNT SINK

☐ 4220CIY Undermount Sink

Product Specs:

- Vitreous china
- Front overflow hole
- Template and mounting hardware supplied

Overall Dimensions (W x D x H):

(OD): 545mm(21 1/2") x 355mm(14") x 190mm(7 1/2")  
(ID): 485mm(19") x 295mm(11 5/8") x 140mm(5 1/2")

Compliance Certifications:

- Meets or exceeds the following:
- IAPMO cUPC
  - ASME A112.19.2 / CSA B45.1-2013

Shipping:

Cube 1.64  
GW 25 lbs



Colours To Be Specified:  
Colour: ☐ Soft White  
☐ Bone (055)\*  
☐ Biscuit (066)\*

Notes:

Dimensions of fixtures are nominal and may vary within the range of tolerances established by ASME standard A112.19.2. These measurements are subject to change or cancellation. No responsibility is assumed for use of superseded or voided pages.

\*Bone and Biscuit available through Direct Import (CIF) only.

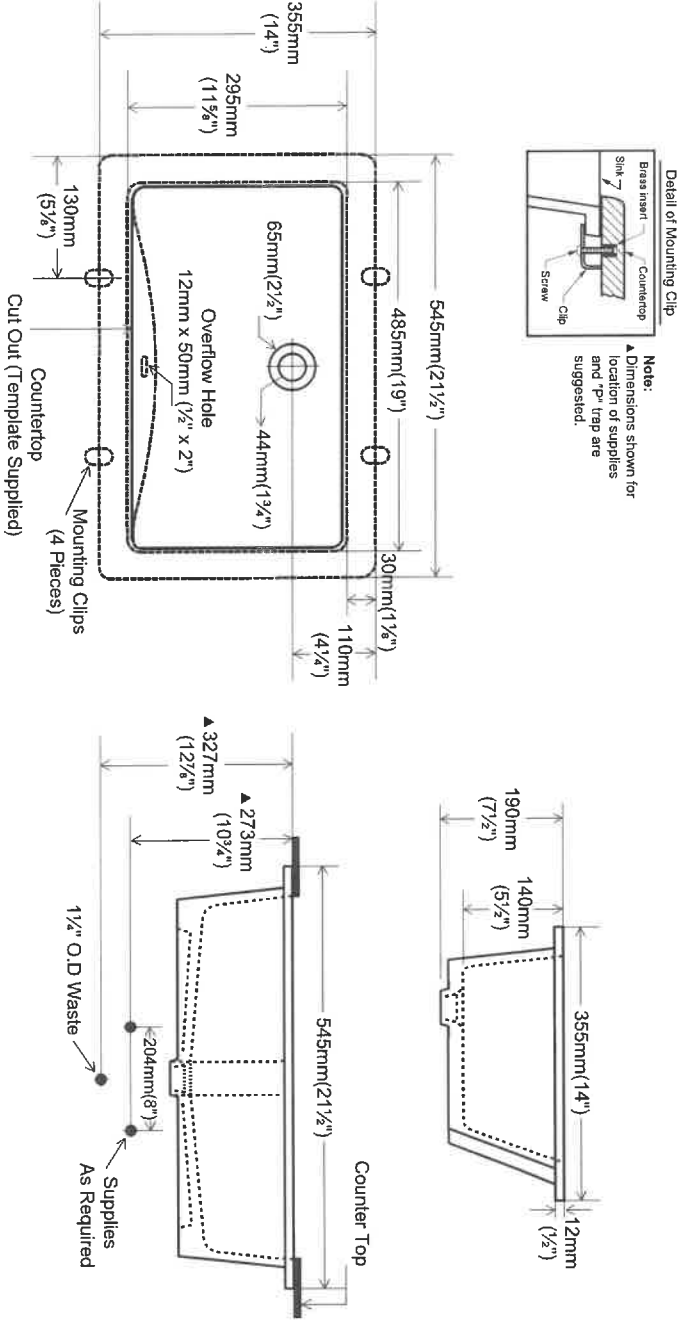

contrac®

5970 Chedworth Way, Unit A, Mississauga, ON, Canada L5R 3V5  
www.contrac.ca

Revised: January 2016

X 2 Master Bath  
74



## APPLIANCE ACKNOWLEDGEMENT

CONTACT: Steve Miller - Appliance Canada (905) 660-2424 / smiller@appliancecanada.com

- It is the Purchaser's responsibility to coordinate delivery, installation and hook up of appliances and to ensure they are installed as per Manufacturers specifications after closing.

## STANDARD APPLIANCE OPENINGS provided by Zancor:

\*Standard appliance openings are approximate and the minimum required. Sizes may vary due to onsite condition and/or when modifications have been made to the cabinetry.

- Fridge Opening 36" x 74"
- Stove Opening 30"
- Hood Fan Opening 30"
- Hood Fan & Vent 6" with Under Cabinet Hood
- Dishwasher Opening 24"

Accepts Standard  
Openings \*\*Initial

JTM

## OPTIONAL UPGRADED APPLIANCES to be provided by Homeowner:

- **\*\*Specs/Information sheets are required and it is the responsibility of the homeowner to provide this to Zancor Homes by the due date that has been provided. If appliance specs are not submitted, Zancor Homes will not be responsible for any necessary requirements and the standard opening will be built.**

JTM

- Upgraded Appliance Specs are DUE 2 WEEKS FROM SIGNED DATE OF COLOUR CHART (if not received during appointment)

INITIAL

- \*\*\*Specs that require changes/modifications after this date will not be accepted\*\*\*

- NOTE: Any upgraded appliances are to be paid by the Purchaser, directly to the appliances company.

- Additional charges to the Purchaser may apply for cabinetry, electrical and plumbing in order to accommodate the specs given by the homeowner.

## FRIDGE UPGRADE

- ☐ Built-in
- ☐ Paneled \*\*Panel to match required
- ☐ Integrated / Flush Inset
- ☐ Waterline

## RANGE UPGRADE

\*Larger hood fan CFM might be required, which need a larger vent

☐ 36" \*\*Hood fan opening must be the same size or larger (8" vent might be required)

☐ 48" \*\*Hood Fan opening must be the same size or larger (8" or 10" vent required)

- ☐ Gas Range \*\*gas line and electrical required & sold separately
- ☐ Induction \*\*electrical required & sold separately
- ☐ Cooktop (Apron Front) \*\*Countertop Cut-out required & sold separately
- ☐ Cooktop (Drop-in) \*\*countertop Cut-out required & sold separately

HOOD FAN & VENT  
UPGRADE

☐ 8 Inch \*\*Required for 600 CFM

☐ 10 Inch

- ☒ Chimney Hood Fan \*\*Vent must be centred
- ☐ Insert / Liner

WALL OVEN/MICRO  
UPGRADE

☐ Single Wall Oven \*\*electrical required & sold separately

☐ Double Wall Oven \*\*electrical required & sold separately

- \*\*Electrical required
- ☐ Steam Oven \*\*electrical required & sold separately
- ☐ Warming Drawer \*\*electrical required & sold separately
- ☐ Over The Range Microwave (OTR)
- ☐ Built-In Microwave \*\*Trim Kit required \*\*electrical required & sold separately

DATE

Jan 18/22

CALEDON

SITE

LOT

10813

\*\* Any upgrades checked in this appliance form must be accompanied with specs provided by the Purchaser.

\*\*It is the responsibility of the trade to inform the Builder of any discrepancies with specs, sketches, extras and/or colour chart PRIOR to production/installation.

ZANCOR

221 North Rivermede Road, Concord, Ontario L4K 3N7 \* T: (905) 738.7010 F: (905) 738.5948

Purchaser accepts and acknowledges that the Builder reserves the right to substitute materials with those of equal or better quality where the manufacture, scheduling or delivery of materials may directly impact the Builder's ability to meet its' contractual obligations under the Agreement of Purchase and Sale.

✓

**UPGRADES/EXTRAS:** All upgrades and additional selections indicated on the colour chart must be accompanied by an upgrades/extras sheet (PES) and full payment otherwise the selection will be invalid. All colour charts and upgrades/extras will not proceed until verified and signed by an authorized signing officer at the Vendor's head office. **CHANGES WILL NOT BE PERMITTED UPON COMPLETION AND SUBMISSION OF THE COLOUR CHART.**

✓

**PORCELAIN & NATURAL STONES:** Due to the properties of natural stones including but not limited to **marble, granite, quartz**, no two pieces are exactly the same. Variations in colour, tone, granularity (pitting, fissures) and pattern are to be expected, including various lighting may affect the overall finished look. Stone tops are sealed at time of installation and should never be cleaned with lemon oil or vinegar. Stones are porous materials, therefore any spilled substance require immediate attention. Stone countertops require regular seal re-application as part of home maintenance. Purchaser acknowledges colour and product variations as well as natural imperfections may exist with the selection of natural stone materials and shall not hold the Vendor liable for provision of same.

✓

**STONE COUNTERTOP JOINTS:** Purchaser is aware that one joint will be at each corner and on either side of slide-in-range (if applicable). It will also be where the length of the counter top exceeds the length of a stone slab. Slabs are usually approximately 5'x 8'.

✓

**CERAMIC TILES:** Due to manufacturing, shade (dye lots), product variations may exist that can affect the overall look of the finished product. Although every effort will be made to ensure the colours and materials selected are as close as possible to the samples, the purchaser acknowledges that the sample tiles supplied in the Design Centre may not be identical to the materials installed in the home.

✓

**STAIR STAINS:** Due to the natural properties of wood, many variables can affect the overall look of the finished product. Factors including but not limited to wood type, knotting, graining, density, age, humidity, and air temperature can result in substantial variations in stain intensity. The purchaser accepts that although the Vendor will do their best to match stain the unfinished stairs as close as possible to the pre-finished floors, it is not possible to have an identical match and that there MAY be shade differences between the two products.

✓

**CABINETRY:** Due to the natural properties of wood, slight variations apparent with cabinetry are to be expected. This includes but not limited to wood species, wood grain, colour, finish, product variations, and natural imperfections are all factors that may affect the overall look of the finished product. Such factors make exact colour matching impossible. The type and intensity of lighting in the areas of designated cabinetry placement may also highlight characteristics of cabinetry finish. All cabinets shall be finished with a white melamine interior box unless a finished interior is upgraded. Due to building specifications and/or on-site conditions, certain cabinetry upgrades may not be possible. The purchaser acknowledges that the Builder cannot guarantee the cabinetry finish or provision of certain upgrades and shall not hold the Builder liable for provision of same.

✓

**UPGRADES/EXTRAS:** All upgrades and additional selections indicated on the colour chart must be accompanied by an upgrades/extras sheet (PES) and full payment otherwise the selection will be invalid. All colour charts and upgrades/extras will not proceed until verified and signed by an authorized signing officer at the Vendor's head office. **CHANGES WILL NOT BE PERMITTED UPON COMPLETION AND SUBMISSION OF THE COLOUR CHART.**

✓

**HARDWOOD / LAMINATE FLOORING:** Due to the properties of wood and laminate, many variables can affect the overall look of the finished product. Variations include but not limited to wood type or laminate finish, colour/stain and wood grain are significant factors that make exact colour matching impossible. The purchaser acknowledges that the hardwood flooring is a pre-finished product in a controlled environment. Expansion, compression and cupping are characteristics of hardwood flooring once installed in the home. The purchaser acknowledges these may become apparent over time and despite the Builders' efforts to install the hardwood flooring materials in keeping with good workmanship, the Builder shall not be responsible nor held liable for minor variances of fluctuation in hardwood flooring materials.

✓

#### HARDWOOD / LAMINATE WAIVER:

I/We understand hardwood flooring is classified as a porous material and as such not recommended by the Builder in certain areas. I/We understand there is a concern due to possible water and other substances being frequently splashed or spilled onto the floor and in contravention of Ontario Building Code Section 9.30.1.2(1).

*"Finished flooring bathrooms, kitchens, public entrance halls, laundry & general storage areas shall consist of resilient flooring, felted-synthetic-fibre floor coverings, concrete, terrazzo, ceramic tile, mastic or other types of flooring providing similar degrees of water resistance.*

I/We are prepared to assume full responsibility for any damage caused to the hardwood floor or subfloor due to moisture absorbency in the mentioned areas, and agree to waive any claims against the Township of residence, TARIO and/or the Builder in relation to the matter. **\*\*SEE COLOUR CHART FOR LOCATIONS\*\***

✓

DATE Mar 13/22

SITE CALEDON

LOT 108B

221 North Rivermede Road, Concord, Ontario L4K 3N7 \* T: (905) 738.7010 F: (905) 738.5948

## HOME AUTOMATION (Cable, CAT5/6, Telephone)

**INCLUDED IN SCHEDULE "A" IN AGREEMENT OF PURCHASE AND SALE:**

- Rough-in for Central Vacuum system piped to garage
- Rough-in for Telephone (2) locations
- Rough-in for Cable TV (2) locations
- Rough-in for Cat-6 Network (3) locations

**OPTION 1:**

I/we the Homeowner(s) have chosen to contact the Home Automation Company to select the locations of the rough-ins for Cable, CAT5, Telephone as included in our Agreement of Purchase Sale.

I/we the Homeowner(s) will contact the trade within 4 weeks of the date of this release to select locations of the standard rough-ins review other optional products for purchase.

**Trade:**

Artistic Smart Homes

**Phone:**

(905) 850-9386

**Location:**

8601 Jane Street  
Concord, Ont L4K 5N9

Should the homeowner not make these selections within the sufficient time provided, the rough-ins as mentioned above will be installed in locations at the Vendor's discretion.

Homeowner(s) Initial

**OPTION 2:**

I/we the Homeowner(s) acknowledge that if we do not contact the home automation company, I/we the Homeowner(s) have agreed to the Vendor locations for the standard rough-ins for Cable, CAT6, Telephone that are included in the Agreement of Purchase and Sale.

Homeowner(s) Initial

**DATE**

**SITE**

**LOT**

May 17/22

CALEDON

10813



Stone Countertop Edge Profiles

\*\*Where applicable as per site specifications\*\*

STANDARD EDGE FOR KITCHEN & VANITIES

Standard Countertop Edge in  
Kitchen

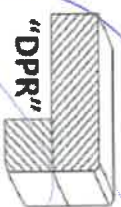

Standard Countertop Edge in  
Vanity

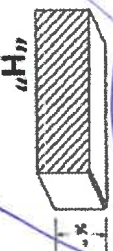

Homeowner(s) Initial HA

OPTION (1) EDGE FOR KITCHEN & VANITIES \$250

Optional Edge in Kitchen

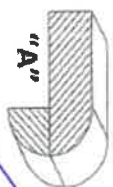
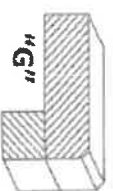
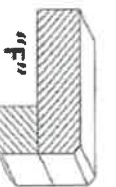
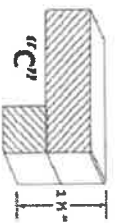

Optional Edge in Bathroom

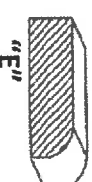
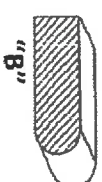

Homeowner(s) Initial \_\_\_\_\_

OPTION (2) EDGE FOR KITCHEN & VANITIES CUSTOM PRICING

Optional Edge for Kitchen

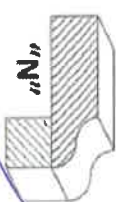
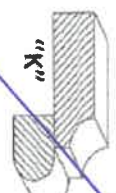
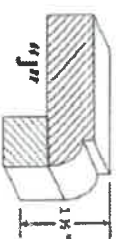
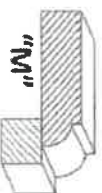
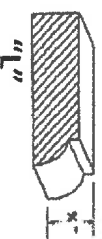

Optional Edge in Vanity

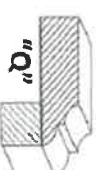
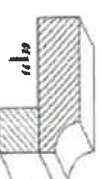
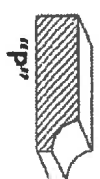

Homeowner(s) Initial \_\_\_\_\_

DATE

May 17 / 22

SITE

**CALEDON**

LOT

1088