



MATTHEW WRIGHT,

Bus. No.

Block #
House # LOT 104

[illegible][illegible]

1. The above referenced parties agree to the installation of the following extras at the prices shown above in accordance with the terms and conditions set out in the purchasers extra agreement.
2. The prices quoted on this request for extras sheet are contingent upon the extras being ordered within 14 days of acceptance on the offer. Should the purchaser wish to add any of this items at a later date, then the new prices will be quoted.
3. All extras must be paid in full.
4. If the sale of the above extras are not completed (due to the purchaser not completing the contract) any amount paid for these extras shall be kept in full by the builder, given that any work on the above extras has begun or if materials have been ordered.
5. The Builder does not have to accept any additional extras, upgrades or changes from the Purchaser once this form has been approved.
6. Any additional extras or upgrades will only be accepted if they are in writing and approved by the Builder. Verbal extras or upgrades will not be acknowledged as part of the agreement.
7. All selections are final. Changes to the above are subject to a 20% administration fee. Minimum of \$1000.

Home Purchaser:

Date: _____

- Network Cat6
- TV
- Phone
- TV Conduit to BSMT

Zancor Wasaga Shoreline Point Lot 104

The View

Elevation A 2457 sq.ft

Elevation B 2422 sq.ft

Elevation C 2442 sq.ft

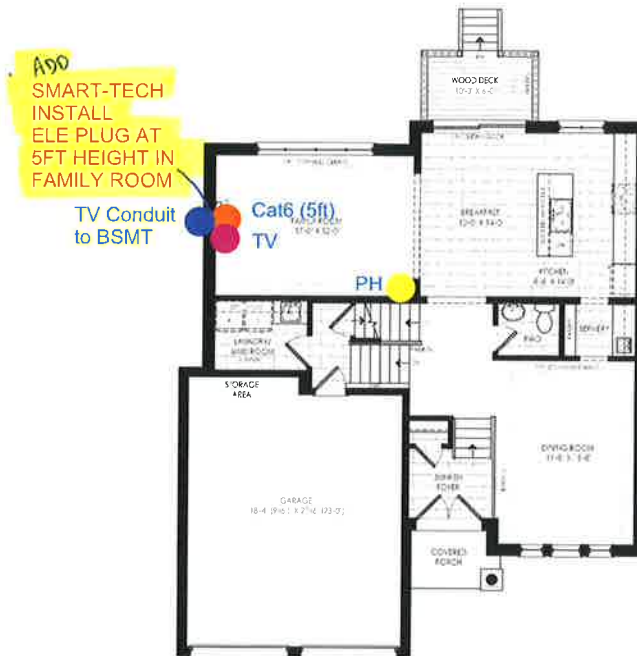

Elevation A
Ground Floor

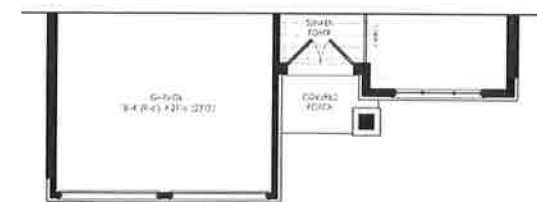

Elevation B
Ground Floor

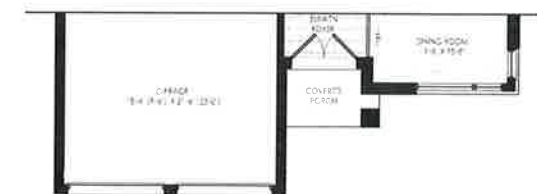

Elevation C
Ground Floor



Elevation A
Second Floor

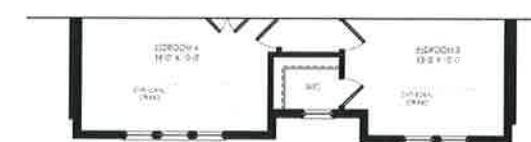

Elevation B
Second Floor



Elevation C
Second Floor

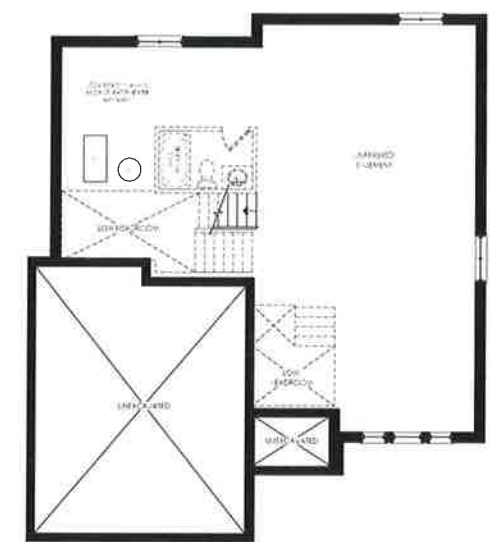

Elevation A
Basement

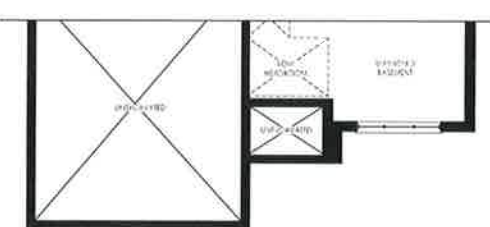

Elevation B
Basement

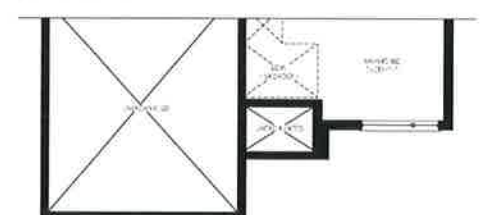

Elevation C
Basement