

OAKVILLE

PURCHASER REQUEST FOR EXTRAS FORM

1B + DEN

SUITE:

112

WORK / PURCHASE ORDER

CUSTOM COLOUR PACKAGE \*All item below are applicable as per plan \*

*Cabinets		*Trim, Kitchen, Bathrooms	
Kitchen	EURO LIGHT GREY HG (1)	Trim	Fiat MDF 2-3/4" Casing X 5-1/4" Baseboard
Island *ADDED*	N/A	Cabinet Handles	STANDARD
Loft Bath	EURO LIGHT GREY HG (1)	Kitchen Sink	UPGRADE - KSS005
Main Bath	EURO LIGHT GREY HG (1)	Kitchen Faucet	CHROME - Peerless P7919LF Pulldown Faucet
*Countertops		Loft Bath Sink	PS161C Undermount, rectangle
Kitchen	Emerstone Quartz BORGHINI ARABESCATO (3) 1-1/2" MITRE EDGE	Loft Toilet	WC-382 WHITE, Elongated, Soft-Close, One Piece
Loft Bath	Emerstone Quartz BORGHINI ARABESCATO (3)		
Main	Emerstone Quartz BORGHINI ARABESCATO (3)		
*Tile/Hardwood			
Laminate Flooring	TORLYS EVERWOOD ELITE WAVERLY	Main Bath Sink	N/A
Kitchen Bk.Splash	SLAB TO MATCH COUNTERTOP	Main Bath Faucet	CHROME - Peerless P1519LF
Laundry	Lily White	Main Bath Tub	N/A
Loft Bath Floor	ETERNA VOLKAS WHITE (4) 12 X 24 *STACKED	Main Shwr Faucet	CHROME - Peerless PT14419 CHROME
Main Bath Shower	FRAMELESS GLASS SHOWER	Main Toilet	WC-382 WHITE, Elongated, Soft-Close, One Piece
Main Shower Floor	ETERNA CALCATTA GREY 2 X 2		
Main Bath Floor	ETERNA VOLKAS WHITE (4) 12 X 24 *STACKED		
Main Bath Wall	C & D ARCTIC WHITE MATTE 3 X 6 *BRICK	APPLIANCES	SEE SPECS

LOCATION		DESCRIPTION OF UPGRADES	
MAIN BATH & LOFT BATH		CABINETS - UPGRADE 1 & COMFORT HEIGHT	
KITCHEN		CABINETS - UPGRADE 1	
KITCHEN		COUNTERTOP - UPGRADE 3 w/MITRE EDGE 1-1/2"	
KITCHEN		BACKSPLASH - SLAB TO MATCH COUNTERTOP	
MAIN BATH & LOFT BATH		COUNTERTOP - UPGRADE 3	
FLOORING		VINYL FLOORING - TORLYS EVERWOOD ELITE WAVERLY	
MAIN, LOFT BATH & LAUNDRY		TILES - UPGRADE 4 ON FLOOR	
MAIN BATH		TILES - UPGRADE 1 ON WALL *BRICK	
MAIN BATH		TILES - SHOWER FLOOR - UPGRADE	
KITCHEN		SINK - UPGRADE TO KSS005	
KITCHEN		ELECTRICAL - ADD UNDER COUNTER STRIP LIGHTING	
KITCHEN		CABINETS - MATCHING LIGHT VALANCE	
MAIN BATH		FRAMELESS GLASS SHOWER in lieu of framed	
MAIN BATH		PLUMBING - ADD HANDHELD W/SLIDEBAR **STD SHOWER HEAD TO REMAIN	
THROUGHOUT		BLINDS - MOTORIZED LOW VOLTAGE - WHITE	
THROUGHOUT		ELECTRICAL - ADD (8) POTLIGHTS - SEE FLOOR PLAN	
<div>ZANCOR HOMES</div>			

DISCLAIMER & CONDITIONS

\*\*\*FOR TRADE USE\*\*\*

Any upgrades in the colour chart must be accompanied with a PES. It is the responsibility of all Trades to inform the builder of any discrepancies on sketches, PES and/or colour charts PRIOR to installation.

T  
R  
A  
N  
S  
P  
A  
R  
E  
N  
C  
Y

# Loft 628

## 1 Bedroom

719 sq.ft.  
Interior 628 sq.ft. Exterior 91 sq.ft.

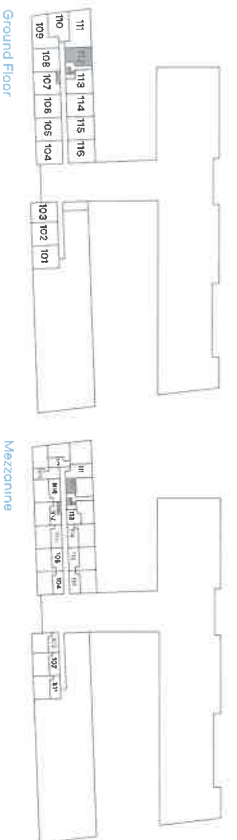
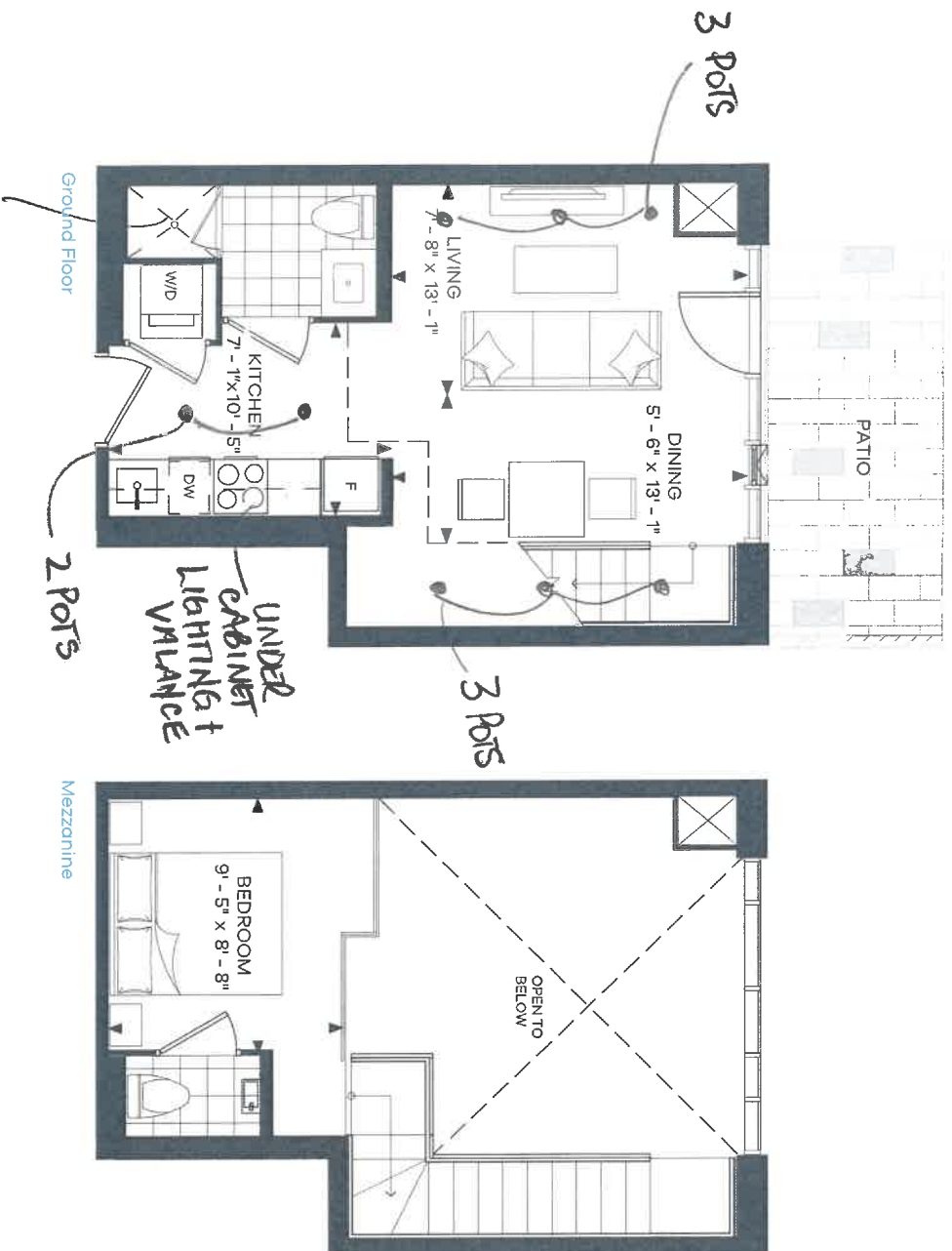

All dimensions, areas and drawings are approximate. Sizes and specifications are subject to change without notice. Actual usable floor space may vary from the stated floor area. Actual suite may be reverse mirror image of the plan presented. Square footage of the balcony is not included in the interior square footage noted. (L7-B-A) E. & O. E.

CLIENT NAME: ZANCOR HOMES  
SHIP TO: THE BRANCH

INSTALL DATE:

--	--

1 of 2



DATE SUBMITTED

23 Oct 2021

**DRAFTED BY:** Binita

**COMMENT**

PH:  
CELL:

P/O#

1B+D-A	x6
1B+D-B	x2
1B+D-C	x1
1B+D-F	x2
1B+D-G	x2
1T-1B-A	x1



## KITCHEN

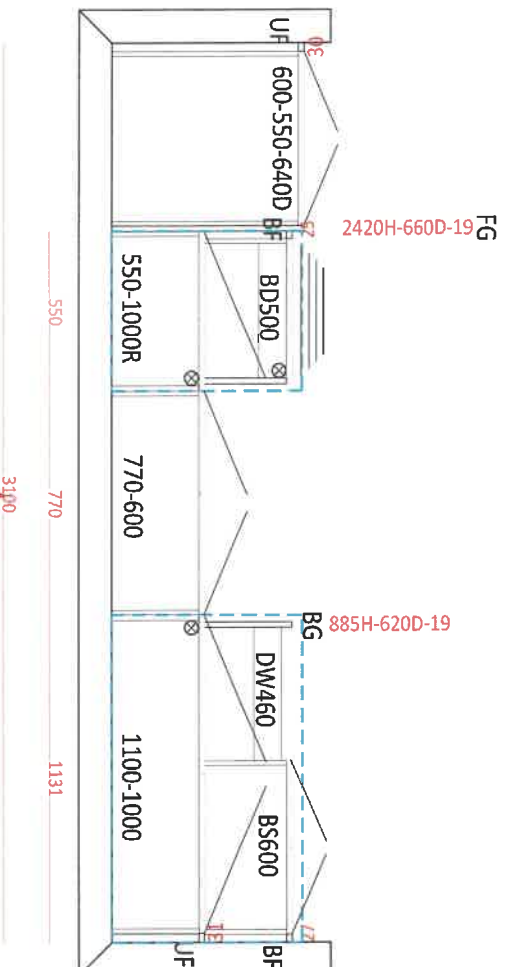

- Add matching Volume

# MAIN VANITY

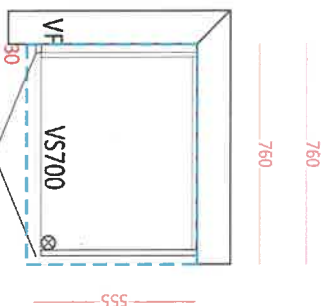

comfort height

**SUBMITTAL REVIEW**

**BDP.**

**Quadrangle**

NOT REVIEWED	REVIEWED	REVIEWED AND NOTED	REVIEW AND RECOMMENDATION
		X	
REVIEWED BY		DATE	
Peter Sittler		11 November 2021	

THE USE OF QUANTITATIVE RADIATION TESTS IS FOR THE GENERAL PURPOSE OF ESTABLISHING COMPLIANCE WITH THE SOURCE DESIGN CONCEPT (U) AND DOES NOT IN ANY WAY CONSTITUTE REVIEW OF THE DESIGN OF DOINGING'S ELEMENTS WHICH FORM THIS DESIGN. THAT NOT MEAN THAT QUANTITATIVE RADIATION TESTS ARE LIMITED APPROVES THE LIMITED DESIGN INHERENT IN THE SHOP DRAWINGS/SCHEMATICALS, RESPONSIBILITY FOR WHICH SHALL REMAIN WITH DOINGING'S. THE RESULTS OF THE RADIATION TESTS SHALL NOT RELIEVE THE CONTRACTORS OF THE RESPONSIBILITY FOR ERRORS OR OMISSIONS IN THE SHOP DRAWINGS/SCHEMATICALS OR OF THE RESPONSIBILITY FOR MEETING ALL REQUIREMENTS OF THE DESIGN. THE CONTRACTORS SHALL BE RESPONSIBLE FOR THE CONFORMANCE OF THE SHOP DRAWINGS TO BE COMPILED AND CONSOLIDATED AT THE JOB SITE FOR INFORMATION THAT PERTAINS SOLELY TO FABRICATION PROCESSES OR TO TECHNIQUES OF CONSTRUCTION OF THE STRUCTURE AND FOR COMPLIANCE OF THE WORK OF ALL SUBCONTRACTORS.

# APPLIANCE PACKAGE

1 Bedroom Suite  
1 Bedroom + Den Suite, Loft

THE  
BRANCH

PURCHASER NAME \_\_\_\_\_

PURCHASER INITIAL \_\_\_\_\_

DATE \_\_\_\_\_



24" Fridge  
(Panel Ready)  
GE - M2E9FPMKII



24" Range, Smooth top  
GE – JCAS640RMSS



24" Over The Range  
Microwave  
Haier HMV1472BHS



18" Dishwasher  
(Panel Ready)  
UDT518SAHP



24" Washer  
WM7200WW



24" Dryer  
DV7600WW

CANTRIO KONCEPTS  
AFFORDABLE LUXURY

KSS-005

FEATURES:

- \* Sink Size: 23" x 18" x 10 1/4"
- \* Material: 304 Stainless Steel, 18 Gauge
- \* Single Basin Undermount 0 Radius Sink
- \* Handmade construction
- \* High Luster finish
- \* Strainer Drain Provided
- \* Warranty: Limited Lifetime Warranty

CODES / STANDARDS APPLICABLE

- \* CSA B45
- \* ASME A112.19.2

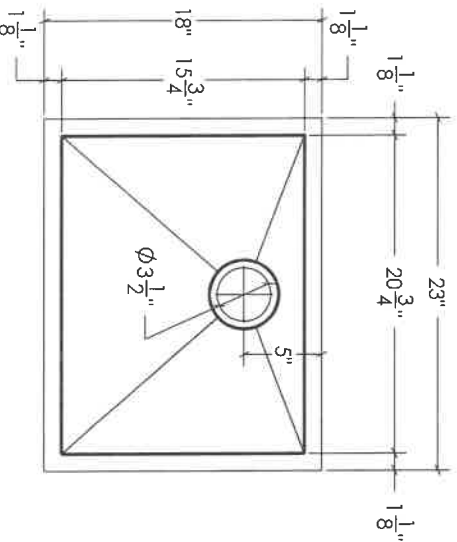

TOP VIEW

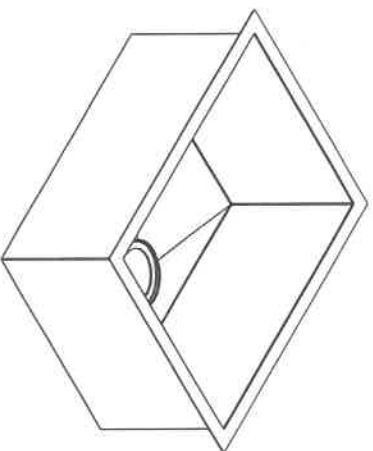

3D VIEW

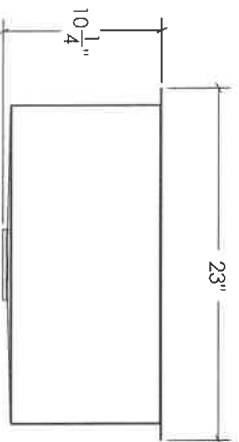

FRONT VIEW

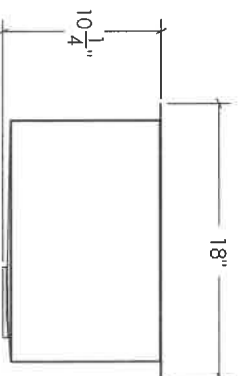

SIDE VIEW

JOB INFORMATION:

Job Name \_\_\_\_\_  
Date Specified \_\_\_\_\_  
Contractor \_\_\_\_\_

\* Specifications and drawings provided on this sheet are for illustration only. Cantrio Concepts will not be held responsible for cutouts made without the actual product or product template.