

Site: CALEDON (B)

Lot: 7B

Model: CAPILANO 30-05 ELEV. C

Purchaser: DALVIR SINGH

Purchaser: 0

Phone: 416-666-0733

Email: DALVIRSELLS247@GMAIL.COM



	DESCRIPTION	DATE SELECTED
	BONUS PACKAGE: 3 PIECE STAINLESS STEEL APPLIANCES WITH WHITE WASHER & DRYER	INCLUDED IN APS
	BONUS PACKAGE: STAINLESS STEEL HOOD FAN	INCLUDED IN APS
	BONUS PACKAGE: AIR CONDITIONER	AS PER SCH E
	STRUCTURALS	
1	SIDE DOOR ENTRY FROM EXTERIOR TO STAIR LANDING, GRADE PERMITTING IF POSSIBLE	07-Dec-21
	COLOURS	
1	COMFORT HEIGHT VANITY IN POWDER, MASTER, MAIN BATH, ENSUITE 2	04-Feb-22

ZANCOR HOMES COLOUR CHART

PRINTED 2022-02-04, 9:42 AM

ENTRANCES				
Main Foyer - FLOORING	NEW BYZANTINE PENTELLIC GREY 12 X 24 INSTALL BRICK			
Mudroom - FLOORING	NA			
Side Hall - FLOORING	NA			
Basement Foyer - FLOORING	NA			
KITCHEN				
Kitchen - FLOORING	NEW BYZANTINE PENTELLIC GREY 12 X 24 INSTALL BRICK			
Breakfast - FLOORING	NEW BYZANTINE PENTELLIC GREY 12 X 24 INSTALL BRICK			
Kitchen - CABINETS	EURO BLACKWOOD			
Island - CABINETS	EURO BLACKWOOD			
Servery - CABINETS	NA			
Kitchen - HANDLES/KNOBS	H 800-BC			
Kitchen - COUNTERTOP	BIANCO SARDO GRANITE			
Island - COUNTERTOP	BIANCO SARDO GRANITE			
Kitchen - BACKSPLASH	NA			
Kitchen - SINK	STANDARD			
Kitchen - FAUCET	STANDARD			
GREAT ROOM / DINING / LIVING / DEN / OFFICE / BASEMENT				
Family / Great Room - FLOORING	SOLID SAWN RED OAK PEARL 3 1/4' JAVA			
Main Hall - FLOORING	SOLID SAWN RED OAK PEARL 3 1/4' JAVA			
Dining - FLOORING	SOLID SAWN RED OAK PEARL 3 1/4' JAVA			
HOBBY - FLOORING	SOLID SAWN RED OAK PEARL 3 1/4' JAVA			
Basement Rec Room - FLOORING	NA			
STAIRS				
Railing Details - PICKETS	METAL BLACK SINGLE COLLAR W/ALT PLAIN			
Railing Details - POSTS	2 3/4" TURNED OAK POST			
Railing Details - HANDRAIL	2 1/2" OVAL OAK HANDRAIL			
Stair Stain - MAIN STAIRS	STAIN TO MATCH HARDWOOD AS CLOSE AS POSSIBLE			
Stair Stain - BASEMENT STAIRS (if applicable)	NA			
Stair Stain - SERVICE STAIRS (if applicable)	NA			
POWDER ROOM				
Powder Room - FLOORING	NEW BYZANTINE PENTELLIC GREY 12 X 24 INSTALL BRICK			
Powder Room - CABINETS	EURO BLACKWOOD			
Powder Room - COUNTERTOP	BIANCO CARRARA			
Powder Room - SINK	OVAL UNDERMOUNT 4220 CFY			
Powder Room - FAUCET	STANDARD			
2ND FLOOR				
Upper Hall - FLOORING	SOLID SAWN RED OAK PEARL 3 1/4' JAVA			
Master Bedroom - FLOORING	OPENING NIGHT T-03			
Bedroom 2 - FLOORING	OPENING NIGHT T-03			
Bedroom 3 - FLOORING	OPENING NIGHT T-03			
Bedroom 4 - FLOORING	OPENING NIGHT T-03			
Bedroom 5 - FLOORING	NA			
Master Ensuite - FLOORING	RESELECTION REQUIRED 12 X 24 INSTALL STACKED			
Master Ensuite - SHOWER WALL	12 X 24 INSTALL HORIZONTAL STACKED			
Master Ensuite - SHOWER FLOOR	2 X 2 WHITE			
Master Ensuite - SHOWER JAMB	BIANCA CARRERRA			
Master Ensuite - CABINETS	EURO LARICE BIANCO COMFORT HEIGHT			
Master Ensuite - HANDLES/KNOBS	H-800-BC			
Master Ensuite - COUNTERTOP	BIANCO CARRARA			
Master Ensuite - SINK(s)	(2) OVAL 4220 CFY	Master Ensuite - FAUCET(s)	STANDARD	
***FOR TRADE USE***				
Any upgrades in the colour chart must be accompanied with a PES. It is the responsibility of all Trades to inform the builder of any discrepancies on sketches, PES and/or colour charts PRIOR to installation.		CALEDON 7B	DS	SIGNATURES
		PURCHASER INITIALS	VENDOR APPROVAL	

2022 01 13 13

FEB 10 2022



2ND FLOOR CONTINUED...									
Main Bath - FLOORING	RESELECTION REQUIRED		LOFT GREY 12 X 24 INSTALL STACKED						
Main Bath - TUB / SHOWER WALL	**GENESIS GREY**		LOFT GREY 12 X 24 INSTALL HORIZONTAL STACKED						
			Confirmed by email Feb 6 2023						
Main Bath - SHOWER FLOOR			NA						
Main Bath - SHOWER JAMB			NA						
Main Bath - CABINETS			EURO LARICE BIANCO COMFORT HEIGHT						
Main Bath - HANDLES/KNOBS			H-800-BC						
Main Bath - COUNTERTOP			SERRANIA 1890K-22						
Main Bath - SINK(s)			STANDARD		Main Bath - FAUCET(s)	STANDARD			
Shared Bath- FLOORING			NA						
Shared Bath- TUB / SHOWER WALL			NA						
Shared Bath- SHOWER FLOOR			NA						
Shared Bath- SHOWER JAMB			NA						
Shared Bath- CABINETS			NA						
Shared Bath- HANDLES/KNOBS			NA						
Shared Bath- COUNTERTOP			NA						
Shared Bath- SINK(s)			NA		Shared Bath - FAUCET(s)	N			
Ensuite Bath - FLOORING	RESELECTION REQUIRED		LOFT GREY 12 X 24 INSTALL STACKED						
Ensuite Bath - TUB / SHOWER WALL	**GENESIS GREY**		LOFT GREY 12 X 24 INSTALL HORIZONTAL STACKED						
			Confirmed by email Feb 6 2023						
Ensuite Bath - SHOWER FLOOR			NA						
Ensuite Bath - SHOWER JAMB			NA						
Ensuite Bath - CABINETS			EURO LARICE BIANCO COMFORT HEIGHT						
Ensuite Bath - HANDLES/KNOBS			H-800-BC						
Ensuite Bath - COUNTERTOP			SERRANIA 1890K-22						
Ensuite Bath - SINK(s)			STANDARD		Ensuite Bath - FAUCET(s)	STANDARD			
LAUNDRY									
Laundry - FLOORING	BYZANTINE PENTELLIC GREY 12 X 24BRICK		Laundry - HANDLES/KNOBS	H-800-BC					
Laundry - CABINETS AND UPERS	EURO BLACKWOOD		Laundry - SINK	STANDARD					
Laundry - COUNTERTOP	8831-58 ELEMENTAL STONE		Laundry - FAUCET	STANDARD					
Laundry - BACKSPLASH	NA								
TRIM / PAINT									
Casing/Baseboards			STANDARD						
Interior Doors			STANDARD						
Interior Door Hardware			STANDARD						
PAINT - Throughout			WARM GREY						
FIREPLACE									
location / Insert / Mantle			DIMPLEX BLF34 (34" 0 LINEAR WALL BUILT INTO ROOM APPROX 8" ELECTRICAL INCLUDED						
ACCESSORIES									
Mirrors	STANDARD		BATH ACCESSORIES	STANDARD					
APPLIANCE REQUIREMENTS									
GAS LINE TO BBQ	STANDARD		ELECTRICAL for Built-in Oven	DECLINED					
GAS LINE & ELECTRICAL TO STOVE	DECLINED		ELECTRICAL for Built-in Micro	DECLINED					
GAS LINE & ELECTRICAL TO DRYER	DECLINED		ELECTRICAL for Cooktop	DECLINED					
HOOD FAN VENT SIZE	6"		ELECTRICAL for Bar Fridge	DECLINED					
WATERLINE to Fridge	DECLINED								
DISCLAIMER			INITIALS						
Any changes to the colour chart after signing are subject to a \$5000 administration fee plus costs			DS						
Purchaser has checked and acknowledged accuracy of colour and selections before signing.			DS						
Colours of all materials are as close as possible to Builders selection but not necessarily identical due to dye lot variances in manufacturing/manufacturers. Due to construction progress some items may have been pre-selected or installed. In this event the Vendor's selection must be accepted by the purchaser									
SITE / LOT:			CALEDON		7B				
PURCHASER(S):			DALVIR SINGH						
PURCHASER(S):			0						
CONTACT:			416-666-0733		DALVIRSELLS247@GMAIL.COM				
***FOR TRADE USE***									
Any upgrades in the colour chart must be accompanied with a PES. It is the responsibility of all Trades to inform the buider of any discrepancies on sketches, PES and/or colour charts PRIOR to installation.									
ZANCOR HOMES			PURCHASER SIGNATURE		PURCHASER SIGNATURE				
			DÉCOR CONSULTANT		SIMONE				
**PAGE 2 OF 2**			Vendor APPROVAL		FEB 10 2022				

# CALEDON CLUB

## 30-05 CAPILANO

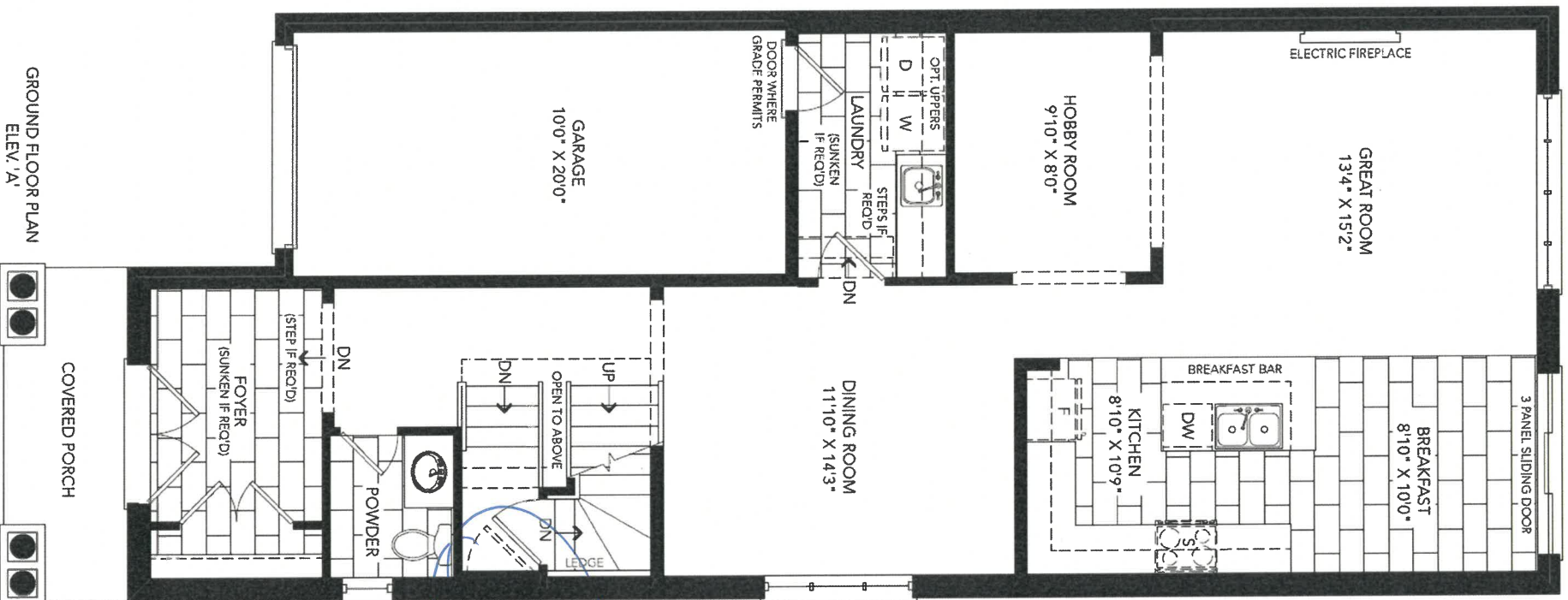

SIDE DOOR  
ENTRY, GRADE  
PERMITTING

LB

# CALEDON CLUB

## 30-05 CAPILANO

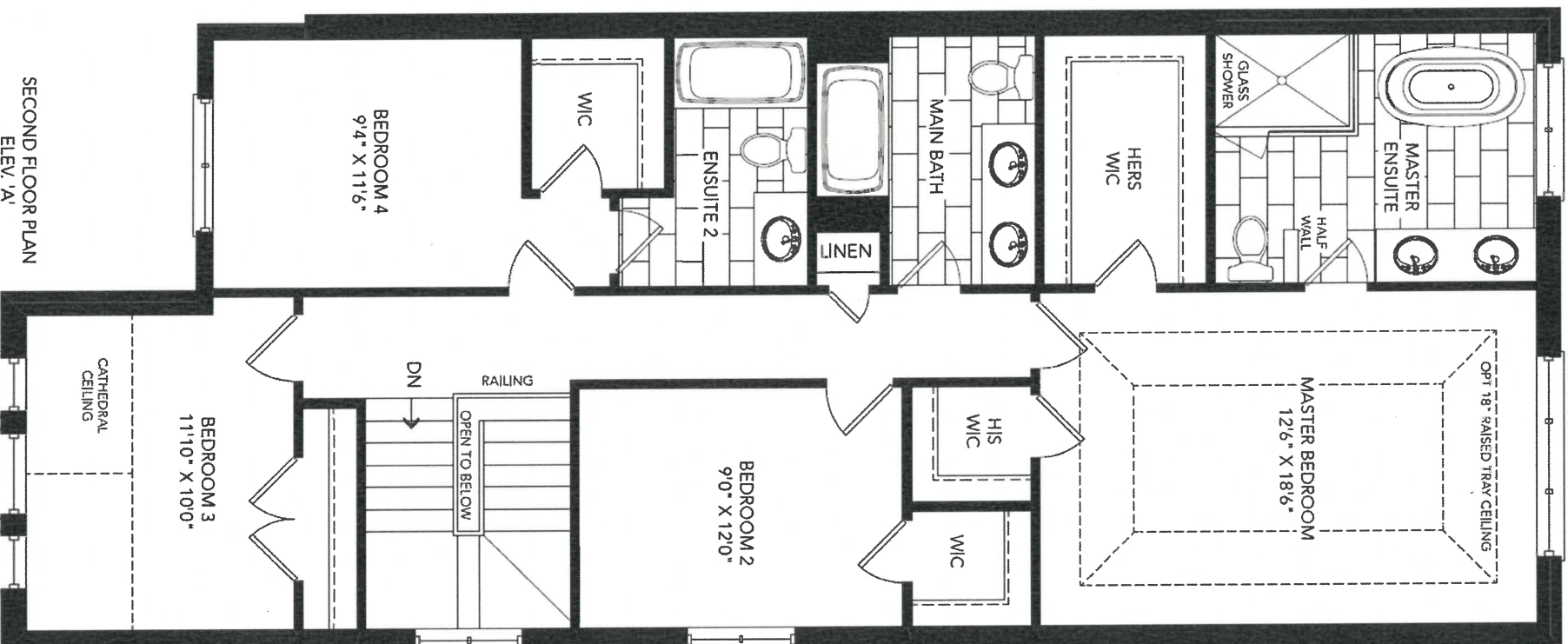

SECOND FLOOR PLAN  
ELEV. 'A'

LB



# CALEDON CLUB

## 30-05 CAPILANO

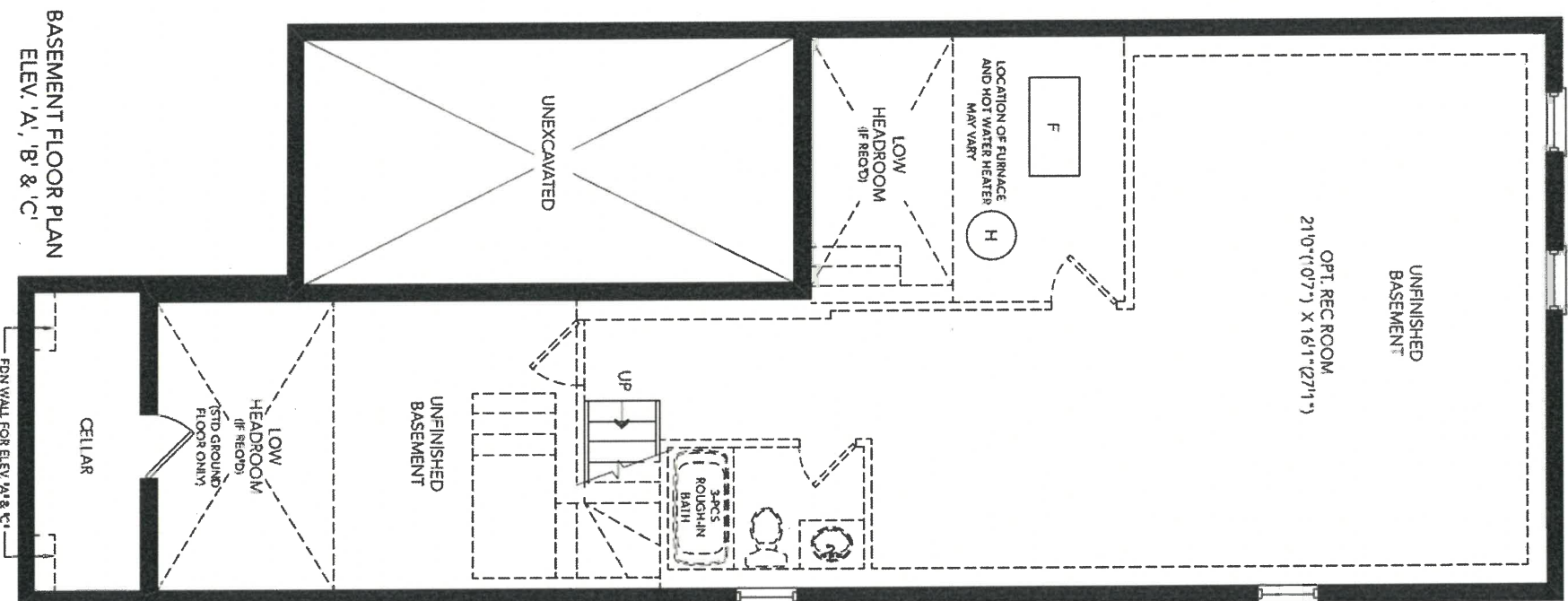

BASEMENT FLOOR PLAN  
ELEV. 'A', 'B' & 'C'

1B

# CALEDON CLUB

## 30-05 CAPILANO

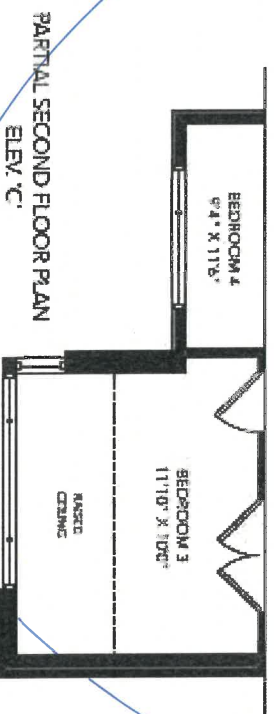
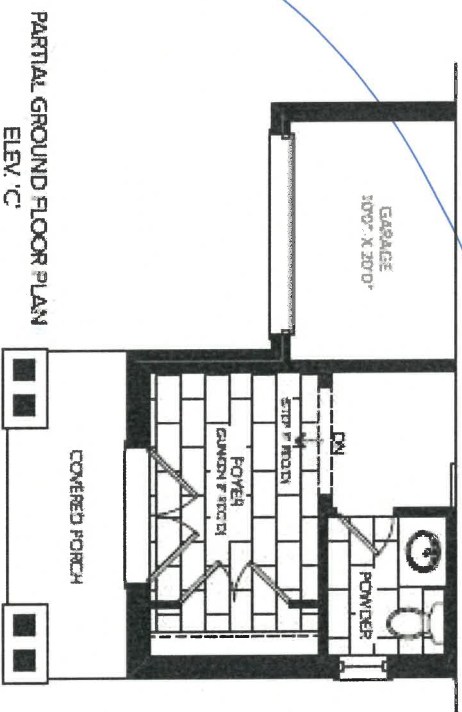
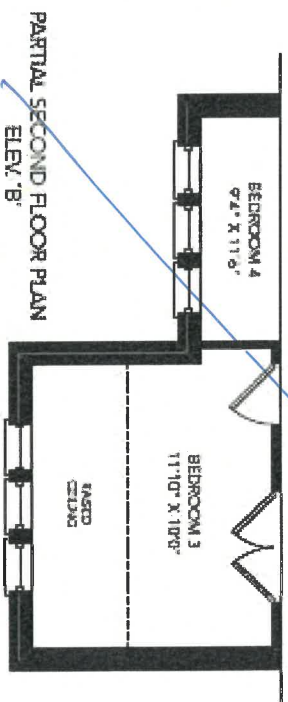
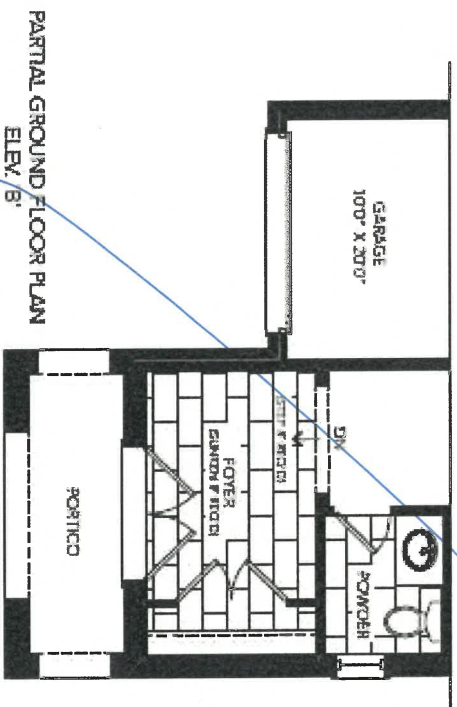

7/8

# CALEDON CLUB

## 30-05 CAPILANO







DATE SUBMITTED  
25 Jun 2021

CLIENT NAME: ZANCOR HOMES  
SHIP TO : CALEDON CLUB

PH:  
CELL :

DRAFTED BY: FERNANDA  
COMMENT

P/O #

JOB NUMBER

INSTALL DATE:

PAGE

16 of 24

30-5-ELEV. A,B,C  
KITCHEN

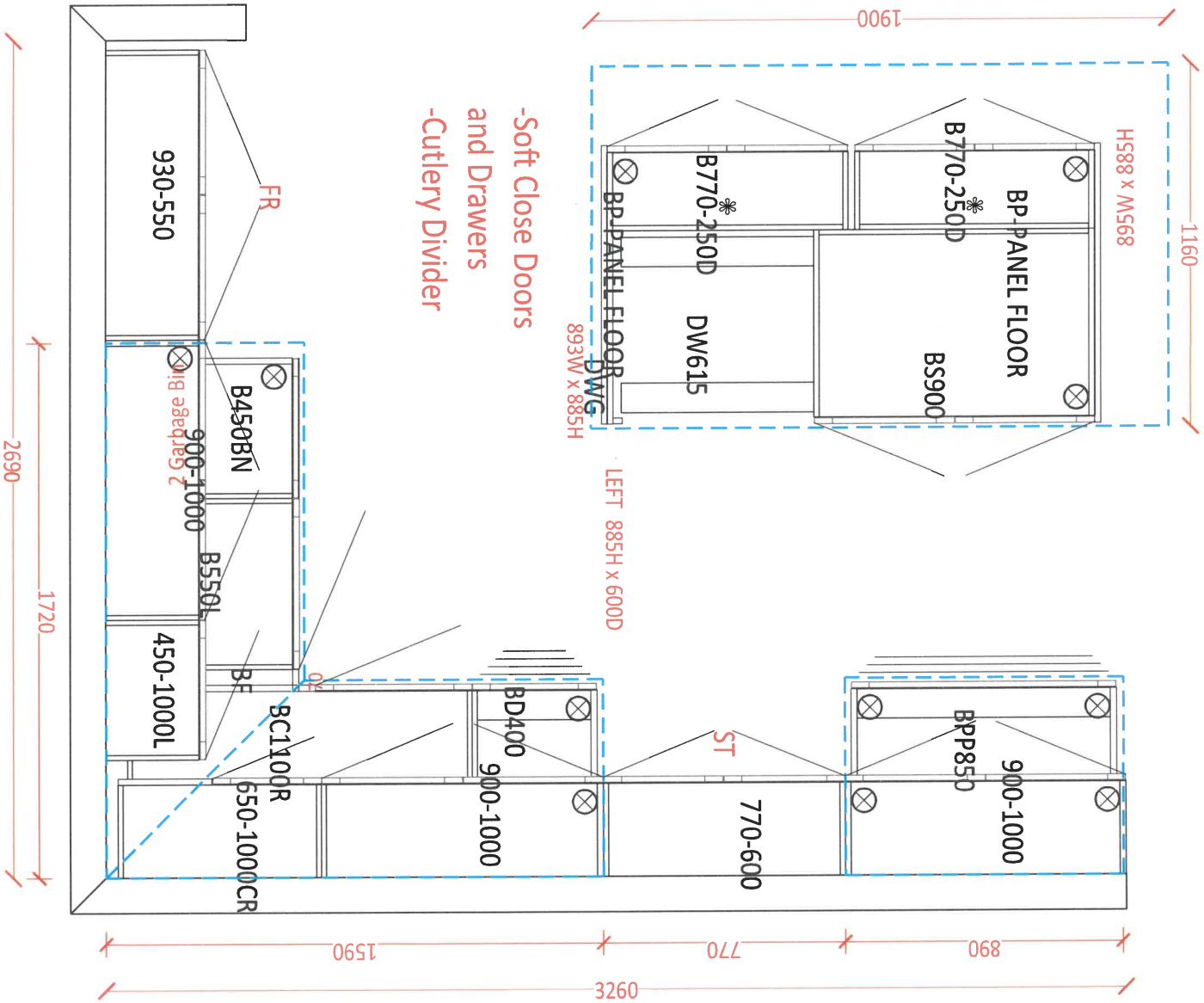

7B

bs



CLIENT NAME: ZANCOR HOMES  
SHIP TO : CALEDON CLUB

JOB NUMBER

INSTALL DATE:

PAGE

18 of 24

DATE SUBMITTED

25 Jun 2021

DRAFTED BY: FERNANDA  
COMMENT

PH:  
CELL :

P/O #

30-5-ELEV. A,B,C  
STD VANITIES

POWDER  
910

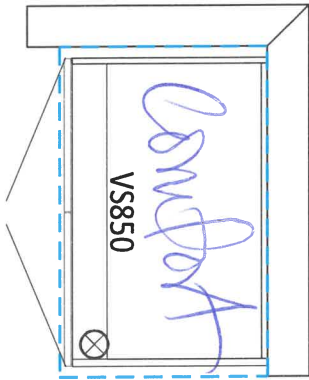

MAIN  
1860

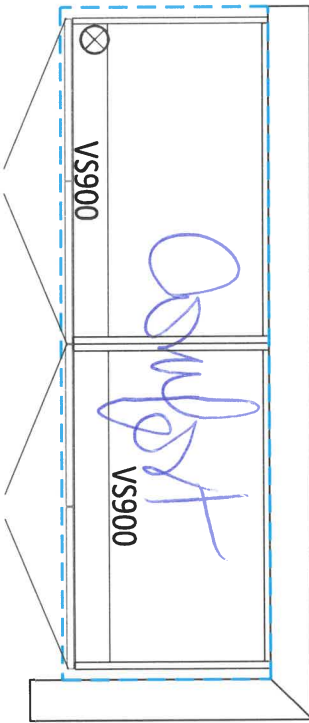

ENSUITE 2  
910

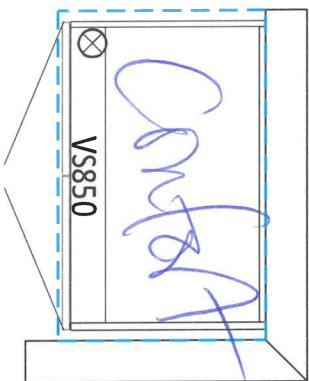

MASTER ENSUITE  
1860

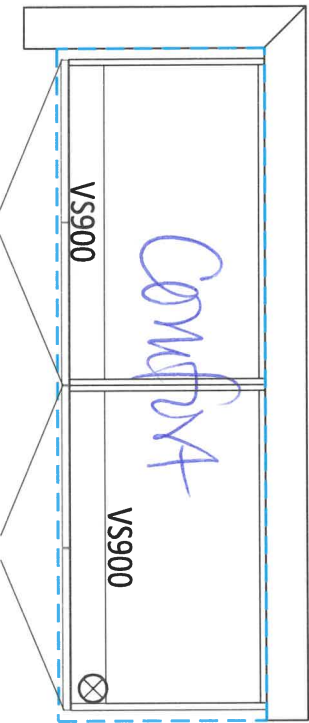

LAUNDRY ROOM

2990 1510

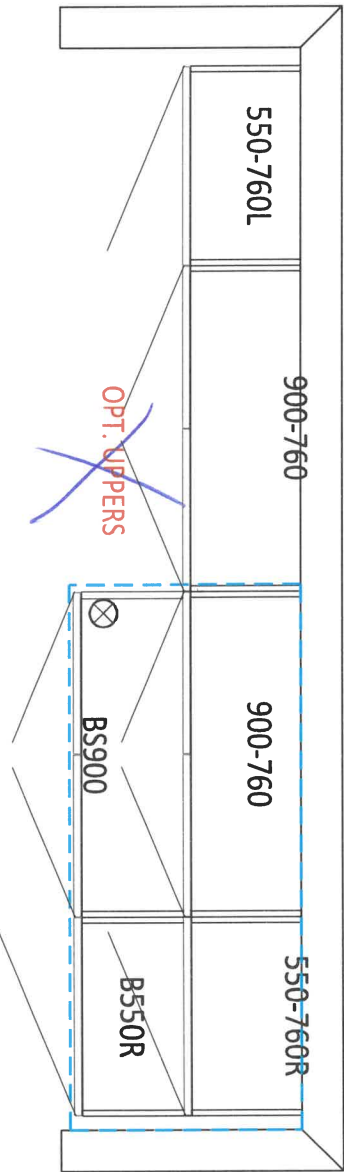

OPT. BASEMENT BATH  
900

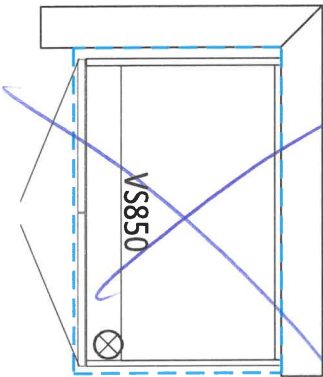

as

7B

APPLIANCE ACKNOWLEDGEMENT

CONTACT: Steve Miller - Appliance Canada (905) 660-2424 / smiller@appliancecanada.com

- It is the Purchaser's responsibility to coordinate delivery, installation and hook up of appliances and to ensure they are installed as per Manufacturers specifications after closing.

STANDARD APPLIANCE OPENINGS provided by Zancor:

\*Standard appliance openings are approximate and the minimum required. Sizes may vary due to onsite condition and/or when modifications have been made to the cabinetry.

- Fridge Opening 36" x 74"
- Stove Opening 30"
- Hood Fan Opening 30"
- Hood Fan & Vent 6" with Under Cabinet Hood
- Dishwasher Opening 24"

Accepts Standard  
Openings \*\*Initial

DS

OPTIONAL UPGRADED APPLIANCES to be provided by Homeowner:

- **\*\*Specs/information sheets are required and it is the responsibility of the homeowner to provide this to Zancor Homes by the due date that has been provided. If appliance specs are not submitted, Zancor Homes will not be responsible for any necessary requirements and the standard opening will be built.**

DS

- **Upgraded Appliance Specs are DUE 2 WEEKS FROM SIGNED DATE OF COLOUR CHART (if not received during appointment)**

INITIAL

- **\*\*Specs that require changes/modifications after this date will not be accepted\*\*\***
- **NOTE: Any upgraded appliances are to be paid by the Purchaser, directly to the appliances company.**

- **Additional charges to the Purchaser may apply for cabinetry, electrical and plumbing in order to accommodate the specs given by the homeowner.**

FRIDGE UPGRADE

- ☐ Built-in
- ☐ Paneled \*\*Panel to match required
- ☐ Integrated / Flush Inset
- ☐ Waterline

RANGE UPGRADE

\*Larger hood fan CFM might be required, which need a larger vent

- ☐ 36" \*\*Hood fan opening must be the same size or larger (8" vent might be required)
- ☐ 48" \*\*Hood Fan opening must be the same size or larger (8" or 10" vent required)
- ☐ Gas Range \*\*gas line and electrical required & sold separately
- ☐ Induction \*\*electrical required & sold separately
- ☐ Cooktop (Apron Front) \*\*Countertop Cut-out required & sold separately
- ☐ Cooktop (Drop-in) \*\*countertop Cut-out required & sold separately

HOOD FAN & VENT  
UPGRADE

- ☐ 8 Inch \*\*Required for 600 CFM
- ☐ 10 Inch
- ☐ Chimney Hood Fan \*\*Vent must be centred
- ☐ Insert / Liner

WALL OVEN/MICRO  
UPGRADE

- ☐ Single Wall Oven \*\*electrical required & sold separately
- ☐ Double Wall Oven \*\*electrical required & sold separately
- ☒ Steam Oven \*\*electrical required & sold separately
- ☐ Warming Drawer \*\*electrical required & sold separately
- ☐ Over Then Range Microwave (OTR)
- ☐ Built-In Microwave \*\*Trim Kit required \*\*electrical required & sold separately

\*\*Electrical required

DATE Feb 4/22

CALEDON

SITE

7B

LOT

\*\* Any upgrades checked in this appliance form must be accompanied with specs provided by the Purchaser.

\*\*It is the responsibility of the trade to inform the Builder of any discrepancies with specs, sketches, extras and/or colour chart PRIOR to production/installation.

ZANCOR

221 North Rivermede Road, Concord, Ontario L4K 3N7 \* T: (905) 738.7010 F: (905) 738.5948



Purchaser accepts and acknowledges that the Builder reserves the right to substitute materials with those of equal or better quality where the manufacture, scheduling or delivery of materials may directly impact the Builder's ability to meet its contractual obligations under the Agreement of Purchase and Sale. DS

**UPGRADES/EXTRAS:** All upgrades and additional selections indicated on the colour chart must be accompanied by an upgrades/extras sheet (PES) and full payment otherwise the selection will be invalid. All colour charts and upgrades/extras will not proceed until verified and signed by an authorized signing officer at the Vendor's head office. **CHANGES WILL NOT BE PERMITTED UPON COMPLETION AND SUBMISSION OF THE COLOUR CHART.** DS

**PORCELAIN & NATURAL STONES:** Due to the properties of natural stones including but not limited to **marble, granite, quartz**, no two pieces are exactly the same. Variations in colour, tone, granularity (pitting, fissures) and pattern are to be expected, including various lighting may affect the overall finished look. Stone tops are sealed at time of installation and should never be cleaned with lemon oil or vinegar. Stones are porous materials, therefore any spilled substance require immediate attention. Stone countertops require regular seal re-application as part of home maintenance. Purchaser acknowledges colour and product variations as well as natural imperfections may exist with the selection of natural stone materials and shall not hold the Vendor liable for provision of same. DS

**STONE COUNTERTOP JOINTS:** Purchaser is aware that one joint will be at each corner and on either side of slide-in-range (if applicable). It will also be where the length of the counter top exceeds the length of a stone slab. Slabs are usually approximately 5'x8'. DS

**CERAMIC TILES:** Due to manufacturing, shade (dye lots), product variations may exist that can affect the overall look of the finished product. Although every effort will be made to ensure the colours and materials selected are as close as possible to the samples, the purchaser acknowledges that the sample tiles supplied in the Design Centre may not be identical to the materials installed in the home. DS

**STAIR STAINS:** Due to the natural properties of wood, many variables can affect the overall look of the finished product. Factors including but not limited to wood type, knotting, graining, density, age, humidity, and air temperature can result in substantial variations in stain intensity. The purchaser accepts that although the Vendor will do their best to match stain the unfinished stairs as close as possible to the pre-finished floors, it is not possible to have an identical match and that there MAY be shade differences between the two products. DS

**CABINETRY:** Due to the natural properties of wood, slight variations apparent with cabinetry are to be expected. This includes but not limited to wood species, wood grain, colour, finish, product variations, and natural imperfections are all factors that may affect the overall look of the finished product. Such factors make exact colour matching impossible. The type and intensity of lighting in the areas of designated cabinetry placement may also highlight characteristics of cabinetry finish. All cabinets shall be finished with a white melamine interior box unless a finished interior is upgraded. Due to building specifications and/or on-site conditions, certain cabinetry upgrades may not be possible. The purchaser acknowledges that the Builder cannot guarantee the cabinetry finish or provision of certain upgrades and shall not hold the Builder liable for provision of same. DS

**UPGRADES/EXTRAS:** All upgrades and additional selections indicated on the colour chart must be accompanied by an upgrades/extras sheet (PES) and full payment otherwise the selection will be invalid. All colour charts and upgrades/extras will not proceed until verified and signed by an authorized signing officer at the Vendor's head office. **CHANGES WILL NOT BE PERMITTED UPON COMPLETION AND SUBMISSION OF THE COLOUR CHART.** DS

**HARDWOOD / LAMINATE FLOORING:** Due to the properties of wood and laminate, many variables can affect the overall look of the finished product. Variations include but not limited to wood type or laminate finish, colour/stain and wood grain are significant factors that make exact colour matching impossible. The purchaser acknowledges that the hardwood flooring is a pre-finished product in a controlled environment. Expansion, compression and cupping are characteristics of hardwood flooring once installed in the home. The purchaser acknowledges these may become apparent over time and despite the Builders' efforts to install the hardwood flooring materials in keeping with good workmanship, the Builder shall not be responsible nor held liable for minor variances of fluctuation in hardwood flooring materials. DS

**HARDWOOD / LAMINATE WAIVER:**  
I/We understand hardwood flooring is classified as a porous material and as such not recommended by the Builder in certain areas. I/We understand there is a concern due to possible water and other substances being frequently splashed or spilled onto the floor and in contravention of Ontario Building Code Section 9.30.1.2(1).  
*"Finished flooring bathrooms, kitchens, public entrance halls, laundry & general storage areas shall consist of resilient flooring, felted-synthetic-fibre floor coverings, concrete, terrazzo, ceramic tile, mastic or other types of flooring providing similar degrees of water resistance."*

I/We are prepared to assume full responsibility for any damage caused to the hardwood floor or subfloor due to moisture absorbency in the mentioned areas, and agree to waive any claims against the Township of residence, TARIO and/or the Builder in relation to the matter. **\*\*SEE COLOUR CHART FOR LOCATIONS\*\*** DS

DATE	Feb 4/22	
SITE	CALEDON	
LOT	7B	

221 North Rivermede Road, Concord, Ontario L4K 3N7 \* T: (905) 738.7010 F: (905) 738.5948

HOME AUTOMATION  
(Cable, CAT5/6, Telephone)

INCLUDED IN SCHEDULE "A" IN AGREEMENT OF PURCHASE AND SALE:

- Rough-in for Central Vacuum system piped to garage
- Rough-in for Telephone (2) locations
- Rough-in for Cable TV (2) locations
- Rough-in for Cat-6 Network (3) locations

OPTION 1:

I/we the Homeowner(s) have chosen to contact the Home Automation Company to select the locations of the rough-ins for Cable, CAT5, Telephone as included in our Agreement of Purchase Sale.

I/we the Homeowner(s) will contact the trade within 4 weeks of the date of this release to select locations of the standard rough-ins review other optional products for purchase.

Trade: Artistic Smart Homes

Phone: (905) 850-9386

Location: 8601 Jane Street  
Concord, Ont L4K 5N9

Should the homeowner not make these selections within the sufficient time provided, the rough-ins as mentioned above will be installed in locations at the Vendor's discretion.

DS

Homeowner(s) Initial

OPTION 2:

I/we the Homeowner(s) acknowledge that if we do not contact the home automation company, I/we the Homeowner(s) have agreed to the Vendor locations for the standard rough-ins for Cable, CAT6, Telephone that are included in the Agreement of Purchase and Sale.

DS

Homeowner(s) Initial

DATE

Feb 4/22

SITE

CALEDON

LOT

7B



BRICK/JOINT PATTERN INSTALLATION  
RELEASE FORM

**FLOOR TILES** \*Brick installation is standard\*

**WALL TILES** \*Brick installation requires an additional charge and must be included on the extras if selected\*

Large tiles installation for floor and wall) – ¼ Brick

Please be advised it has come to our attention, that due to production, many of the over-sized and odd shaped, man-made tiles (i.e. porcelain & ceramic), have been found to have a slight bow in the tile. It is a standard occurrence with all suppliers and manufacturers.

It is therefore recommended, that if and when a purchaser requests to install one of these tiles in a brick-joint pattern, that it be installed 0-2" in a ¼ brick pattern, to try to avoid lippage. Attached with this letter, you will find a layout of the ¼ brick installation that has been recommended.

LOCATIONS:

~~Shower~~

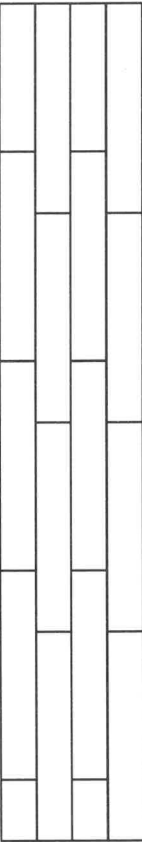

Please understand, even in using this ¼ brick installation, there may still be minimal lippage which cannot fully be eliminated.

Hence, when there is a request for brick-joint installation, Zancor Homes and their contractor, cannot be held responsible for this matter.

DS

Homeowner(s) Initial

(Small tile installation for walls) – ½ Brick

Purchaser requests to install small wall tiles on a backsplash or shower wall in a brick-joint pattern, that it be installed on a ½ brick pattern.

LOCATIONS:

\_\_\_\_\_

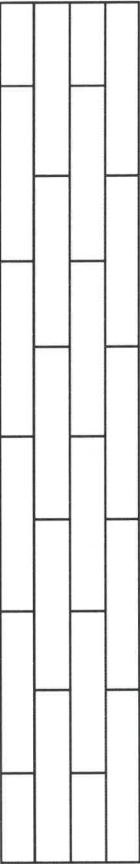

DS

Homeowner(s) Initial

Feb 4/22

CALEDON

7B

DATE

SITE

LOT

221 North Rivermede Road, Concord, Ontario L4K 3N7 \* T: (905) 738.7010 F: (905) 738.5948



Stone Countertop Edge Profiles  
\*\*Where applicable as per site specifications\*\*

STANDARD EDGE FOR KITCHEN & VANITIES

Standard Countertop Edge in Kitchen

Standard Countertop Edge in Vanity

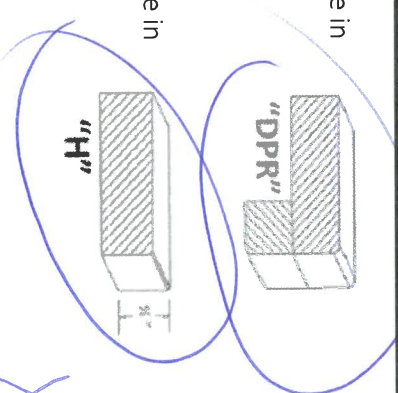

Homeowner(s) Initial   X DS  

OPTION (1) EDGE FOR KITCHEN & VANITIES \$250

Optional Edge in Kitchen

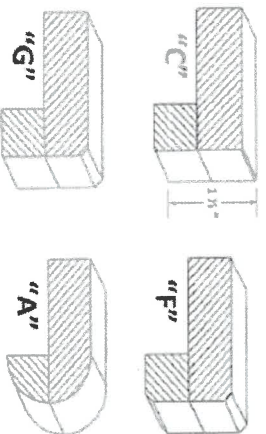

Optional Edge in Bathroom

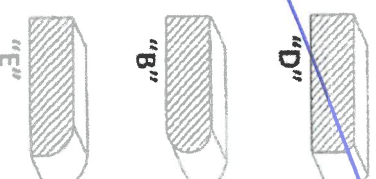

Homeowner(s) Initial \_\_\_\_\_

OPTION (2) EDGE FOR KITCHEN & VANITIES CUSTOM PRICING

Optional Edge for Kitchen

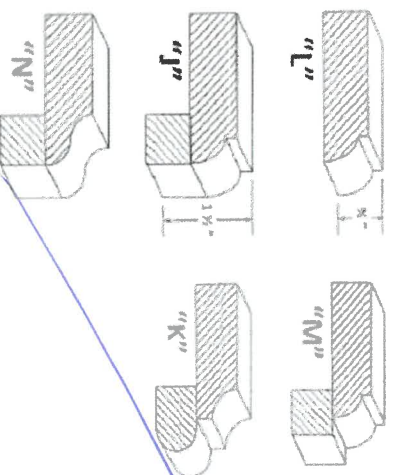

Optional Edge in Vanity

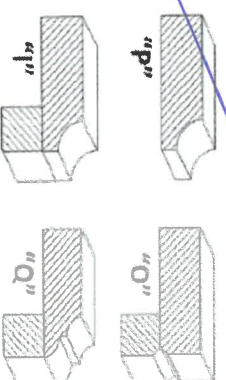

Homeowner(s) Initial \_\_\_\_\_

DATE

Feb 4/22

SITE

**CALEDON**

LOT

713