

# WORK / PURCHASE ORDER

**STANDARD PACKAGE - DARK (3) \*All item below are applicable as per plan**

[illegible]

\*\*\*  
FOR TRADE USE \*\*\*

Suite 322- COLOUR CHART Branch  
2022-09-12 Printed 11:30 AM

For Agreement is Purchase and Sale  
For South Corporation  
Cape, Or

For Agreement in Purchase and Sale  
The Buyer Considers  
Caption: OK

Chelms, CT

327 no 22 3

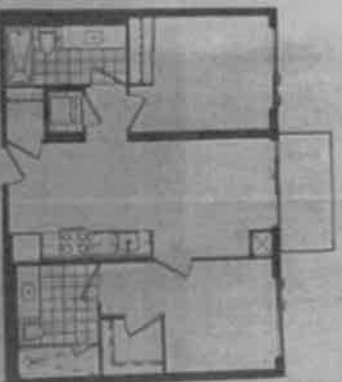

Page	1	Date	7/16/2012
Time	1:00	Pressure	75
Water	100	Temp	6.5
Water	100	Flow	100

## OAKVILLE

ZANCOM  
medica s.p.a.

**THE BREAKTHROUGH** - Double the

DATE: APR 21 1993

www.spry.com

As a result, a number of arrangements for the better service for the 100,000 patients of the Port of London Authority have been made. The arrangements for the better service for the 100,000 patients of the Port of London Authority have been made. The arrangements for the better service for the 100,000 patients of the Port of London Authority have been made.

IS. 11

Source: *Journal of the American Statistical Association*, 87, 1992, p. 100.

Illegible text

the fact that the majority of the population is still in the process of being educated, and that the majority of the population is still in the process of being educated, and that the majority of the population is still in the process of being educated.

$$\frac{1}{2} \text{ lb}$$

For a more detailed discussion of the importance of the research in this area, see the article by the author in the same issue.

75

The authors thank Dr. M. J. Griffin for his helpful comments on earlier drafts of this paper.

5.5

[illegible] $\frac{1}{2.5}$ 

the 1990s, the number of people in the United States who are obese has increased by 50 percent. The National Health and Medical Research Institute in Australia reports that the prevalence of obesity in the United States is 15 percent, compared with 10 percent in the United Kingdom. In the United States, the prevalence of obesity is 15 percent, compared with 10 percent in the United Kingdom. In the United States, the prevalence of obesity is 15 percent, compared with 10 percent in the United Kingdom.

55

...and that the ...

75