

**OAKVILLE - THE BRANCH**  
**WORK ORDER FOR SELECTIONS**  
**SUITE:**  
**WORK / PURCHASE ORDER**

SUITE:	336
--------	-----

# WORK / PURCHASE ORDER

**STANDARD PACKAGE - LIGHT (1) \*All item below are applicable as per plan**

*Cabinets	
Kitchen	Sierra White PVC
Island *as per plan	N/A
Master Ensuite	N/A
Main	Sierra White PVC
*Countertops	
Kitchen	Emerstone Quartz Carrara White 1-1/2" MITRE
Master Ensuite	N/A
Main	Emerstone Quartz Carrara White
*Tile/Hardwood	
Laminate Flooring	Highland Willowbrook Oak 8 inch
Kitchen Bk.Splash	SLAB TO MATCH COUNTERTOP
Laundry	Lily White Tile Matte 12 x 12
Master Glass Shower	N/A
Mstr Ensuite Floor	N/A
Main bath SHOWER	FRAMELESS GLASS SHOWER in lieu of tub
Main Bath Shower Fir	Eterna Volkas White Matte 2 x 2
Main Bath Floor	Genesis Light Grey 12 x 24
Main Bath Wall	Genesis Light Grey 12 x 24

*Trim, Kitchen, Bathrooms	
Trim	Flat MDF 2-3/4" Casing X 5-1/4" Baseboard
Cabinet Handles	Standard
Kitchen Sink	Cantrio KSS2018 Undermount
Kitchen Faucet	Peerless P7919LF CHROME, Pulldown Faucet
Master Ensuite Sink	UPGRADE - KSS005
Master Ensuite Faucet	N/A
Master Ensuite Tub	N/A
Master Shower Faucet	N/A
Master Ensuite Toilet	WC-382 WHITE, Elongated, Soft-Close, One Piece
Main Bath Sink	PS161C Undermount, rectangle
Main Bath Faucet	Peerless P1519LF CHROME
Main Bath Tub	DELETED - NOW A SHOWER
Main Tub Faucet	Peerless PT14419 CHROME
Main Toilet	WC-382 WHITE, Elongated, Soft-Close, One Piece
Fridge	SEE SPEC
Stove	SEE SPEC
Dishwasher	SEE SPEC
Microwave	SEE SPEC

LOCATION	DESCRIPTION OF UPGRADES
----------	-------------------------

KITCHEN	COUNTERTOP EDGE - 1-1/2" MITRE	
KITCHEN	BACKSPLASH - SLAB TO MATCH COUNTERTOP	
MAIN BATH	FRAMELESS GLASS SHOWER in lieu of tub **Includes WATER POTLIGHT	
MAIN BATH	ADD HANDHELD SHOWER WITH SLIDE BAR ***STANDARD SHOWER HEAD TO REMAIN	
BLINDS	INSTALL BLINDS WITH MANUAL CHAIN/ROLLER ***COLOUR GREY	
KITCHEN	SINK - UPGRADE TO KSS005	

[illegible]

## DISCLAIMER & CONDITIONS

\*\*\*  
FOR TRADE USE \*\*\*

*Any upgrades in the colour chart must be accompanied with a PES. It is the responsibility of all Trades to inform the builder of any discrepancies on sketches, PES and/or colour charts PRIOR to installation.*

**SCHEDULE "B"**  
To Agreement of Purchase and Sale  
The Branch Condominiums  
Oakville, ON  
**RESIDENTIAL SUITE**

Suite Number: 336 Unit: 36 Level: 3

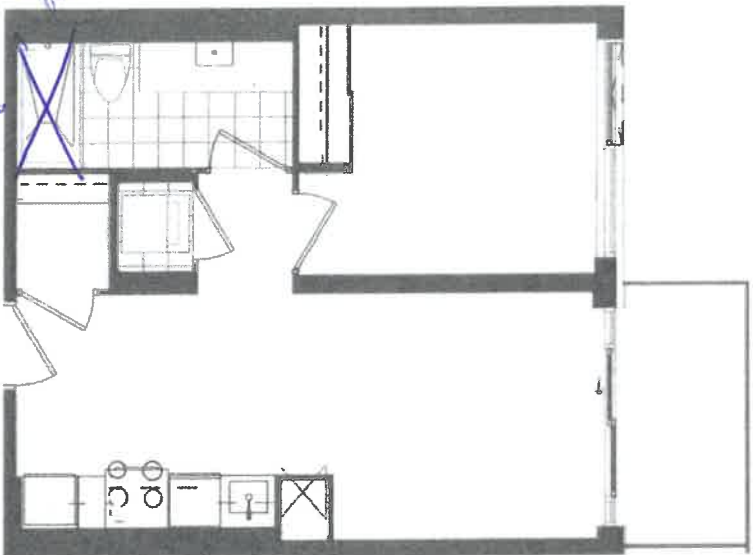

ADD HANDHELD  
w/ SUBERAL  
shower head  
penins

FRAMLESS  
GLASS SHOWER IN AREA OF TUB  
w/ POT LIGHT

Level 3  
Vendor's Initial: Purchaser's Initial: MLTCH Date: NOVEMBER 7TH, 2022

This plan is not to scale and is subject to architectural review and revision, including without limitation, the Unit being purchased with a limited plan. The purchaser of this unit shall agree, and hereby agrees, to accept the Unit as shown, and shall be responsible for any and all changes to the Unit, including but not limited to, the Unit being purchased with a limited plan. The purchaser of this unit shall agree, and hereby agrees, to accept the Unit as shown, and shall be responsible for any and all changes to the Unit, including but not limited to, the Unit being purchased with a limited plan. The purchaser of this unit shall agree, and hereby agrees, to accept the Unit as shown, and shall be responsible for any and all changes to the Unit, including but not limited to, the Unit being purchased with a limited plan.



Brands

**OAKVILLE**  
**INTERIOR FINISHES ACKNOWLEDGEMENT**

**ZANCOR**  
HOMES

The BRANCH - Oakville

**SUITE:** B36

**DATE:** NOVEMBER 7TH, 2022

**INTERIOR FINISHES ACKNOWLEDGEMENT**

Purchaser accepts and acknowledges that the Builder reserves the right to substitute materials with those of equal or better quality where the manufacture, scheduling or delivery of materials may directly impact the Builder's ability to meet its contractual obligations under the Agreement of Purchase and Sale. The purchaser acknowledges and agrees to proceed forthwith with selections in the event the original selections cannot be incorporated into the interior finishing of the home upon notice by the Builder.

Every effort will be made to ensure the materials selected are as close as possible to the samples provided, however due to variances in manufacturing and properties of natural materials we do not guarantee identical colour matching.

**PORCELAIN & NATURAL STONES:** Due to the properties of natural stones including but not limited to marble, granite, quartz, no two pieces are exactly the same. Variations in colour, tone, granularity (pitting, fissures) and patterns are to be expected, including various lighting may affect the overall finished look. Stone should never be cleaned with lemon oil or vinegar. The purchaser acknowledges colour and product variations as well as natural imperfections that may exist with the selection of natural stone materials and shall not hold the Vendor liable for provision of same.

**STONE COUNTERTOP JOINTS:** Purchaser is aware that one joint may be at each corner and on either side of slide-in-range (if applicable). It will also be where the length of the counter top exceeds the length of a stone slab. Slabs are usually approximately 5 x 8.

**TILES:** Due to manufacturing, shade (hue/tint), product variations may exist that can affect the overall look of the finished product. Although every effort will be made to ensure the colours and materials selected are as close as possible to the samples, the purchaser acknowledges that the sample tiles supplied in the Design Centre may not be identical to the materials installed in the home.

**LAMINATE / HARDWOOD FLOORING:** Due to the natural properties of wood & laminate, many variables can affect the overall look of the finished product. Variations include but not limited to wood type or laminate finish, colour/stain and wood grain are significant factors that make exact colour matching impossible. The purchaser acknowledges that the hardwood flooring and laminate is a pre-finished product in a controlled environment. Expansion, compression and cupping are characteristics of hardwood flooring once installed in the home. The purchaser acknowledges these may become apparent over time and despite the Builders' efforts to install the hardwood flooring materials in keeping with good workmanship, the Builder shall not be responsible nor held liable for minor variances of fluctuation in hardwood flooring materials.

**CABINETRY:** Due to the natural properties of wood, slight variations apparent with cabinetry are to be expected. This includes but not limited to wood species, wood grain, colour, finish, product variations, and natural imperfections are all factors that may affect the overall look of the finished product. Such factors make exact colour matching impossible. The type and intensity of lighting in the areas of designated cabinetry placement may also highlight characteristics of cabinetry finish. All cabinets shall be finished with a white melamine interior box unless a finished interior is upgraded. Due to building specifications and/or on-site conditions, certain cabinetry upgrades may not be possible. The purchaser acknowledges that the Builder cannot guarantee the cabinetry finish or provision of certain upgrades and shall not hold the Builder liable for provision of same.

**UPGRADES/EXTRAS:** All upgrades and additional selections indicated on the colour chart must be accompanied by an upgrades/extras sheet (PES) and full payment otherwise the selection will be invalid. All colour charts and upgrades/extras will not proceed until verified and signed by an authorized signing officer at the Vendor's head office. **CHANGES WILL NOT BE PERMITTED UPON COMPLETION AND SUBMISSION OF THE COLOUR CHART.**

Mitch

Mitch

Mitch

Mitch

Mitch

Mitch

Mitch

Mitch

APPLIANCE PACKAGE

1 Bedroom Suite  
1 Bedroom + Den Suite, Loft

T-H  
B R A C H

PURCHASER NAME MARIA DE LOURDES TORRES CHIMAL  
PURCHASER INITIAL MLTCH  
DATE November 7th, 2022



24" Fridge  
(Panel Ready)  
GE - M2E9FPMKII



24" Range, Smooth top  
GE – JCAS640RMSS



24" Over The Range  
Microwave  
Haier HMV1472BHS



18" Dishwasher  
(Panel Ready)  
UDTS18SAHP



24" Washer  
WM7200WW



24" Dryer  
DV7600WW

Products photos may not be exact and are subject to change without notice with equal or better value. E & O.E.

CANTRIO KONCEPTS  
AFFORDABLE LUXURY

KSS-005

FEATURES:

- \* Sink Size: 23" x 18" x 10 1/4"
- \* Material: 304 Stainless Steel, 18 Gauge
- \* Single Basin Undermount 0 Radius Sink
- \* Handmade construction
- \* High Luster finish
- \* Strainer Drain Provided
- \* Warranty: Limited Lifetime Warranty



CODES / STANDARDS APPLICABLE

- \* CSA B45
- \* ASME A112.19.2

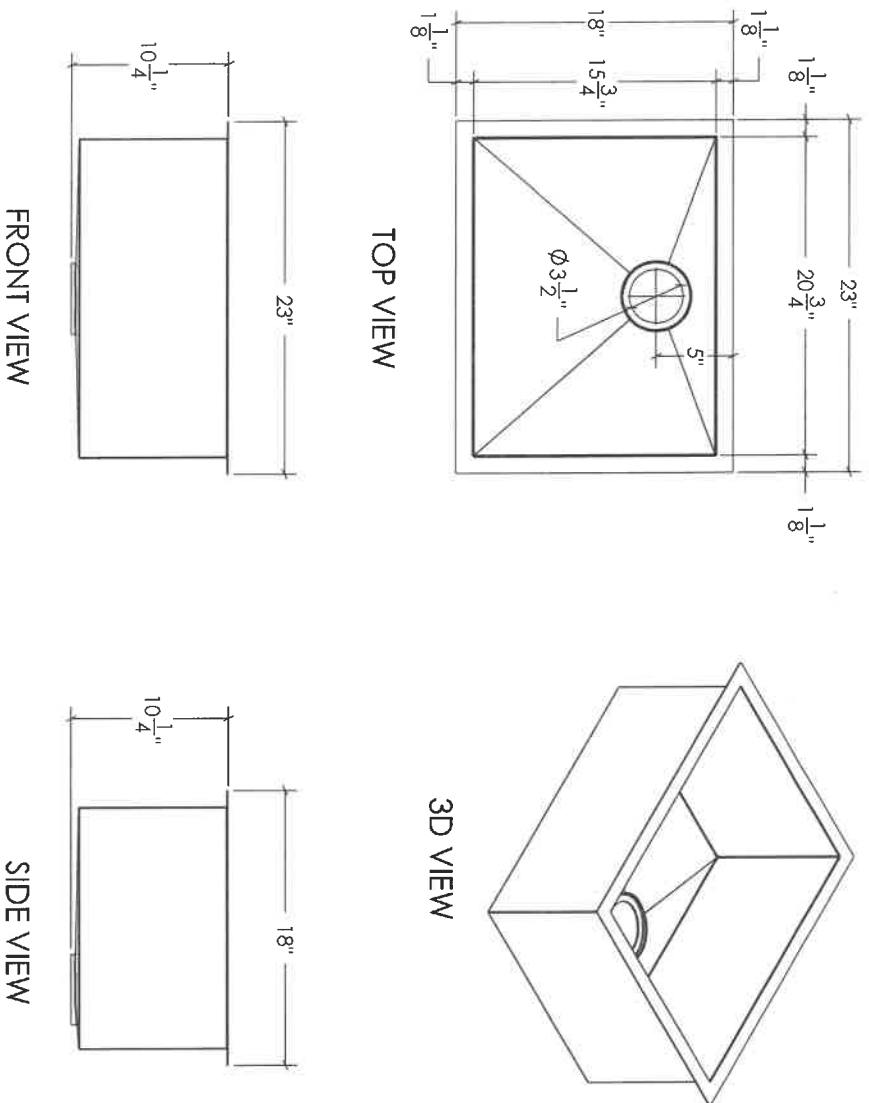

JOB INFORMATION:

Job Name \_\_\_\_\_  
Date Specified \_\_\_\_\_  
Contractor \_\_\_\_\_

\* Specifications and drawings provided on this sheet are for illustration only. Cantrio Koncepts will not be held responsible for cutouts made without the actual product or product template.





Suite # 336

WORK ORDER

Date: 11/25/22

Re: Zancor Oakville Ltd.  
221 North Rivermede Road  
Concord, Ontario L4K 3N7  
Cost Code: \_\_\_\_\_

1. Zancor Oakville Ltd. (the "Owner"), issues this Work Order to enter into a contract (the "Contract") with **CONNOLLY MARBLE & GRANITE LTD.** for Supply and Installation of the following purchase upgrades (the "Works") for the Project located at 2450 Old Bronte Road, Oakville, Ontario for the contract price of **see attached** (the "Contract Price"). The Owner and **CONNOLLY MARBLE & GRANITE LTD.** are collectively referred to as the "Parties" and individually as a "Party".

2. If **CONNOLLY MARBLE & GRANITE LTD.** agrees with the terms set forth above and wishes to proceed with executing the Contract, it should sign this Work Order in the space provided below for "Acknowledgement and Acceptance" and return an executed copy to the attention of Melanie Worsdale at [melanie@zancorhomes.com](mailto:melanie@zancorhomes.com).

3. Upon signing this Work Order, **CONNOLLY MARBLE & GRANITE LTD.** is to submit the following documentation to the attention of Melanie Worsdale at [melanie@zancorhomes.com](mailto:melanie@zancorhomes.com)

4. If applicable:
- i. WSIB clearance certificate
  - ii. Proof of insurance coverage
  - iii. Progress billing breakdown/Schedule of values
  - iv. HST number
  - v. A completed Registration of Constructors and Employers Engaged in Construction form
  - vi. Safety policy
  - vii. Name and contact information for the individual responsible for accounts receivable
  - viii. Statutory declaration

Trusting the above is in order.

Per: Anthony Pignetti \_\_\_\_\_  
Title: Director

Acknowledgement and Acceptance:

\_\_\_\_\_ acknowledges receipt of the subject work order and any related enclosures or documents incorporated by reference.  
\_\_\_\_\_ accepts the subject work order and all related enclosures and documents incorporated by reference and agrees to enter the Contract with the Owner prior to the commencement of the Work.

Print Name \_\_\_\_\_ Title \_\_\_\_\_

Signature \_\_\_\_\_ Date \_\_\_\_\_



Suite # 336

WORK ORDER

Date: 11/25/22

Re: Zancor Oakville Ltd.  
221 North Rivermede Road  
Concord, Ontario L4K 3N7  
Cost Code: \_\_\_\_\_

1. Zancor Oakville Ltd. (the "Owner"), issues this Work Order to enter into a contract (the "Contract") with **MALFAR** for Supply and Installation of the following purchase upgrades (the "Works") for the Project located at 2450 Old Bronte Road, Oakville, Ontario for the contract price of **see attached** (the "Contract Price"). The Owner and **MALFAR** are collectively referred to as the "Parties" and individually as a "Party".
2. If **MALFAR** agrees with the terms set forth above and wishes to proceed with executing the Contract, it should sign this Work Order in the space provided below for "Acknowledgement and Acceptance" and return an executed copy to the attention of Melanie Worsdale at [melanie@zancorhomes.com](mailto:melanie@zancorhomes.com).
3. Upon signing this Work Order, **MALFAR** is to submit the following documentation to the attention of Melanie Worsdale at [melanie@zancorhomes.com](mailto:melanie@zancorhomes.com)
4. If applicable:
  - i. W/SIB clearance certificate
  - ii. Proof of insurance coverage
  - iii. Progress billing breakdown/Schedule of values
  - iv. HST number
  - v. A completed Registration of Constructors and Employers Engaged in Construction form
  - vi. Safety policy
  - vii. Name and contact information for the individual responsible for accounts receivable
  - viii. Statutory declaration

Trusting the above is in order.

Per: Anthony Pignetti \_\_\_\_\_  
Title: Director

Acknowledgement and Acceptance:

\_\_\_\_\_ acknowledges receipt of the subject work order and any related enclosures or documents incorporated by reference.

\_\_\_\_\_ accepts the subject work order and all related enclosures and documents incorporated by reference and agrees to enter the Contract with the Owner prior to the commencement of the Work.

Print Name \_\_\_\_\_ Title \_\_\_\_\_

Signature \_\_\_\_\_ Date \_\_\_\_\_



Suite # 336

WORK ORDER

Date: 11/25/22

Re: Zancor Oakville Ltd.  
221 North Rivermede Road  
Concord, Ontario L4K 3N7  
Cost Code: \_\_\_\_\_

1. Zancor Oakville Ltd. (the "Owner"), issues this Work Order to enter into a contract (the "Contract") with **SUN-BRITE DRAPERY** for Supply and Installation of the following purchase upgrades (the "Works") for the Project located at 2450 Old Bronte Road, Oakville, Ontario for the contract price of **see attached** (the "Contract Price"). The Owner and **SUN-BRITE DRAPERY** are collectively referred to as the "Parties" and individually as a "Party".
2. If **SUN-BRITE DRAPERY** agrees with the terms set forth above and wishes to proceed with executing the Contract, it should sign this Work Order in the space provided below for "Acknowledgement and Acceptance" and return an executed copy to the attention of Melanie Worsdale at [melanie@zancorhomes.com](mailto:melanie@zancorhomes.com).
3. Upon signing this Work Order, **SUN-BRITE DRAPERY** is to submit the following documentation to the attention of Melanie Worsdale at [melanie@zancorhomes.com](mailto:melanie@zancorhomes.com)
4. If applicable:
  - i. WSIB clearance certificate
  - ii. Proof of insurance coverage
  - iii. Progress billing breakdown/Schedule of values
  - iv. HST number
  - v. A completed Registration of Constructors and Employers Engaged in Construction form
  - vi. Safety policy
  - vii. Name and contact information for the individual responsible for accounts receivable
  - viii. Statutory declaration

Trusting the above is in order.

Per: Anthony Pignetti \_\_\_\_\_  
Title: Director

Acknowledgement and Acceptance:

\_\_\_\_\_ acknowledges receipt of the subject work order and any related enclosures or documents incorporated by reference.

\_\_\_\_\_ accepts the subject work order and all related enclosures and documents incorporated by reference and agrees to enter the Contract with the Owner prior to the commencement of the Work.

Print Name \_\_\_\_\_ Title \_\_\_\_\_

Signature \_\_\_\_\_ Date \_\_\_\_\_





Suite # 336

WORK ORDER

Re: Zancor Oakville Ltd.  
221 North Rivermede Road  
Concord, Ontario L4K 3N7  
Cost Code: \_\_\_\_\_

Date: 11/25/22

1. Zancor Oakville Ltd. (the “Owner”), issues this Work Order to enter into a contract (the “Contract”) with **SDA** for Supply and Installation of the following purchase upgrades (the “Works”) for the Project located at 2450 Old Bronte Road, Oakville, Ontario for the contract price of **see attached** (the “Contract Price”). The Owner and **SDA** are collectively referred to as the “Parties” and individually as a “Party”.
2. If **SDA** agrees with the terms set forth above and wishes to proceed with executing the Contract, it should sign this Work Order in the space provided below for “Acknowledgement and Acceptance” and return an executed copy to the attention of Melanie Worsdale at [melanie@zancorhomes.com](mailto:melanie@zancorhomes.com).
3. Upon signing this Work Order, **SDA** is to submit the following documentation to the attention of Melanie Worsdale at [melanie@zancorhomes.com](mailto:melanie@zancorhomes.com)
4. If applicable:
  - i. WSIB clearance certificate
  - ii. Proof of insurance coverage
  - iii. Progress billing breakdown/Schedule of values
  - iv. HST number
  - v. A completed Registration of Constructors and Employers Engaged in Construction form
  - vi. Safety policy
  - vii. Name and contact information for the individual responsible for accounts receivable
  - viii. Statutory declaration

Trusting the above is in order.

Per: Anthony Pignetti \_\_\_\_\_  
Title: Director

Acknowledgement and Acceptance:

\_\_\_\_\_ acknowledges receipt of the subject work order and any related enclosures or documents incorporated by reference.

\_\_\_\_\_ accepts the subject work order and all related enclosures and documents incorporated by reference and agrees to enter the Contract with the Owner prior to the commencement of the Work.

Print Name \_\_\_\_\_ Title \_\_\_\_\_

Signature \_\_\_\_\_ Date \_\_\_\_\_



Suite # 336

WORK ORDER

Date: 11/25/22

Re: Zancor Oakville Ltd.  
221 North Rivermede Road  
Concord, Ontario L4K 3N7  
Cost Code: \_\_\_\_\_

1. Zancor Oakville Ltd. (the "Owner"), issues this Work Order to enter into a contract (the "Contract") with **AV CLASSIC** for Supply and Installation of the following purchase upgrades (the "Works") for the Project located at 2450 Old Bronte Road, Oakville, Ontario for the contract price of **see attached** (the "Contract Price"). The Owner and **AV CLASSIC** are collectively referred to as the "Parties" and individually as a "Party".
2. If **AV CLASSIC** agrees with the terms set forth above and wishes to proceed with executing the Contract, it should sign this Work Order in the space provided below for "Acknowledgement and Acceptance" and return an executed copy to the attention of Melanie Worsdale at [melanie@zancorhomes.com](mailto:melanie@zancorhomes.com).
3. Upon signing this Work Order, **AV CLASSIC** is to submit the following documentation to the attention of Melanie Worsdale at [melanie@zancorhomes.com](mailto:melanie@zancorhomes.com)
4. If applicable:
  - i. WSIB clearance certificate
  - ii. Proof of insurance coverage
  - iii. Progress billing breakdown/Schedule of values
  - iv. HST number
  - v. A completed Registration of Constructors and Employers Engaged in Construction form
  - vi. Safety policy
  - vii. Name and contact information for the individual responsible for accounts receivable
  - viii. Statutory declaration

Trusting the above is in order.

Per: Anthony Pignetti \_\_\_\_\_  
Title: Director

Acknowledgement and Acceptance:

\_\_\_\_\_ acknowledges receipt of the subject work order and any related enclosures or documents incorporated by reference.

\_\_\_\_\_ accepts the subject work order and all related enclosures and documents incorporated by reference and agrees to enter the Contract with the Owner prior to the commencement of the Work.

Print Name \_\_\_\_\_ Title \_\_\_\_\_

Signature \_\_\_\_\_ Date \_\_\_\_\_



Suite # 326

WORK ORDER

Date: 11/25/22

Re: Zancor Oakville Ltd.  
221 North Rivermede Road  
Concord, Ontario L4K 3N7  
Cost Code: \_\_\_\_\_

1. Zancor Oakville Ltd. (the "Owner"), issues this Work Order to enter into a contract (the "Contract") with **DIRCAM** for Supply and Installation of the following purchase upgrades (the "Works") for the Project located at 2450 Old Bronte Road, Oakville, Ontario for the contract price of **see attached** (the "Contract Price"). The Owner and **DIRCAM** are collectively referred to as the "Parties" and individually as a "Party".
2. If **DIRCAM** agrees with the terms set forth above and wishes to proceed with executing the Contract, it should sign this Work Order in the space provided below for "Acknowledgement and Acceptance" and return an executed copy to the attention of Melanie Worsdale at [melanie@zancorhomes.com](mailto:melanie@zancorhomes.com).
3. Upon signing this Work Order, **DIRCAM** is to submit the following documentation to the attention of Melanie Worsdale at [melanie@zancorhomes.com](mailto:melanie@zancorhomes.com)
4. If applicable:
  - i. WSIB clearance certificate
  - ii. Proof of insurance coverage
  - iii. Progress billing breakdown/Schedule of values
  - iv. HST number
  - v. A completed Registration of Constructors and Employers Engaged in Construction form
  - vi. Safety policy
  - vii. Name and contact information for the individual responsible for accounts receivable
  - viii. Statutory declaration

Trusting the above is in order.

Per: Anthony Pignetti \_\_\_\_\_  
Title: Director

Acknowledgement and Acceptance:

\_\_\_\_\_ acknowledges receipt of the subject work order and any related enclosures or documents incorporated by reference.

\_\_\_\_\_ accepts the subject work order and all related enclosures and documents incorporated by reference and agrees to enter the Contract with the Owner prior to the commencement of the Work.

Print Name \_\_\_\_\_ Title \_\_\_\_\_

Signature \_\_\_\_\_ Date \_\_\_\_\_



Suite #336

WORK ORDER

Date: 11/28/22

Re: Zancor Oakville Ltd.  
221 North Rivermede Road  
Concord, Ontario L4K 3N7  
Cost Code: \_\_\_\_\_

1. Zancor Oakville Ltd. (the “Owner”), issues this Work Order to enter into a contract (the “Contract”) with **TECHNICAL GLASS** for Supply and Installation of the following purchase upgrades (the “Works”) for the Project located at 2450 Old Bronte Road, Oakville, Ontario for the contract price of see **attached** (the “Contract Price”). The Owner and **TECHNICAL GLASS** are collectively referred to as the “Parties” and individually as a “Party”.
2. If **TECHNICAL GLASS** agrees with the terms set forth above and wishes to proceed with executing the Contract, it should sign this Work Order in the space provided below for “Acknowledgement and Acceptance” and return an executed copy to the attention of Melanie Worsdale at [melanie@zancorhomes.com](mailto:melanie@zancorhomes.com).
3. Upon signing this Work Order, **TECHNICAL GLASS** is to submit the following documentation to the attention of Melanie Worsdale at [melanie@zancorhomes.com](mailto:melanie@zancorhomes.com)
4. If applicable:
  - i. WSIB clearance certificate
  - ii. Proof of insurance coverage
  - iii. Progress billing breakdown/Schedule of values
  - iv. HST number
  - v. A completed Registration of Constructors and Employers Engaged in Construction form
  - vi. Safety policy
  - vii. Name and contact information for the individual responsible for accounts receivable
  - viii. Statutory declaration

Trusting the above is in order.

Per: Anthony Pignetti \_\_\_\_\_  
Title: Director

Acknowledgement and Acceptance:

\_\_\_\_\_ acknowledges receipt of the subject work order and any related enclosures or documents incorporated by reference.  
\_\_\_\_\_ accepts the subject work order and all related enclosures and documents incorporated by reference and agrees to enter the Contract with the Owner prior to the commencement of the Work.

Print Name \_\_\_\_\_ Title \_\_\_\_\_

Signature \_\_\_\_\_ Date \_\_\_\_\_