



# OAKVILLE

## INTERIOR FINISHES ACKNOWLEDGEMENT

ZANCOR  
HOMES

7-11  
J R / 104

The BRANCH - Oakville

SUITE: 341

DATE: April 24 / 12

### INTERIOR FINISHES ACKNOWLEDGEMENT

Purchaser accepts and acknowledges that the Builder reserves the right to substitute materials with those of equal or better quality where the manufacture, scheduling or delivery of materials may directly impact the Builder's ability to meet its contractual obligations under the Agreement of Purchase and Sale. The purchaser acknowledges and agrees to proceed forthwith with selections in the event the original selections cannot be incorporated into the interior finishing of the home upon notice by the Builder.

Every effort will be made to ensure the materials selected are as close as possible to the samples provided, however due to variances in manufacturing and properties of natural materials we do not guarantee identical colour matching.

**PORCELAIN & NATURAL STONES:** Due to the properties of natural stones including but not limited to marble, granite, quartz, no two pieces are exactly the same. Variations in colour, tone, granularity (pitting, fissures) and patterns are to be expected, including various lighting may affect the overall finished look. Stone should never be cleaned with lemon oil or vinegar. The purchaser acknowledges colour and product variations as well as natural imperfections that may exist with the selection of natural stone materials and shall not hold the Vendor liable for provision of same.

**STONE COUNTERTOP JOINTS:** Purchaser is aware that one joint may be at each corner and on either side of slide-in-range (if applicable). It will also be where the length of the counter top exceeds the length of a stone slab. Slabs are usually approximately 5'x 8'.

**TILES:** Due to manufacturing, shade (dye lots), product variations may exist that can affect the overall look of the finished product. Although every effort will be made to ensure the colours and materials selected are as close as possible to the samples, the purchaser acknowledges that the sample tiles supplied in the Design Centre may not be identical to the materials installed in the home.

**LAMINATE / HARDWOOD FLOORING:** Due to the natural properties of wood & laminate, many variables can affect the overall look of the finished product. Variations include but not limited to wood type or laminate finish, colour/stain and wood grain are significant factors that make exact colour matching impossible. The purchaser acknowledges that the hardwood flooring and laminate is a pre-finished product in a controlled environment. Expansion, compression and cupping are characteristics of hardwood flooring once installed in the home. The purchaser acknowledges these may become apparent over time and despite the Builders' efforts to install the hardwood flooring materials in keeping with good workmanship, the Builder shall not be responsible nor held liable for minor variances of fluctuation in hardwood flooring materials.

**CABINETRY:** Due to the natural properties of wood, slight variations apparent with cabinetry are to be expected. This includes but not limited to wood species, wood grain, colour, finish, product variations, and natural imperfections are all factors that may affect the overall look of the finished product. Such factors make exact colour matching impossible. The type and intensity of lighting in the areas of designated cabinetry placement may also highlight characteristics of cabinetry finish. All cabinets shall be finished with a white melamine interior box unless a finished interior is upgraded. Due to building specifications and/or on-site conditions, certain cabinetry upgrades may not be possible. The purchaser acknowledges that the Builder cannot guarantee the cabinetry finish or provision of certain upgrades and shall not hold the Builder liable for provision of same.

**UPGRADES/EXTRAS:** All upgrades and additional selections indicated on the colour chart must be accompanied by an upgrades/extras sheet (PES) and full payment otherwise the selection will be invalid. All colour charts and upgrades/extras will not proceed until verified and signed by an authorized signing officer at the Vendor's head office. **CHANGES WILL NOT BE PERMITTED UPON COMPLETION AND SUBMISSION OF THE COLOUR CHART.**

# SCHEDULE "B"

To Agreement of Purchase and Sale  
The Branch Condominiums  
Oakville, ON

## RESIDENTIAL SUITE

Suite Number: 247 Unit: 41 Level: 2

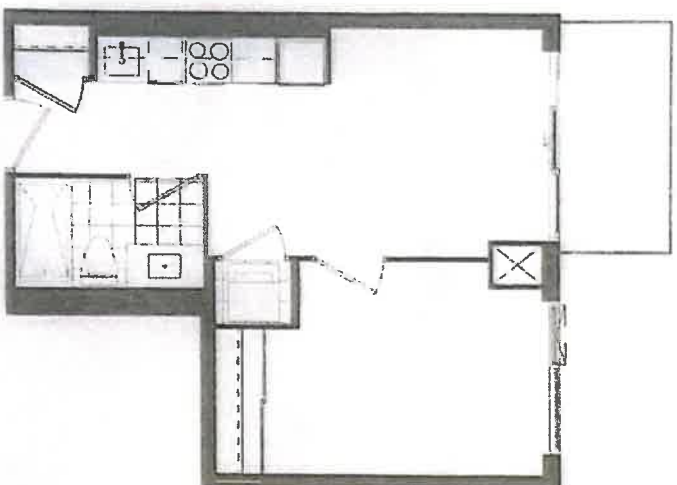

200 201 202 203 204 205 206 207 208 209 210 211 212 213 214 215 216 217  
218 219 220 221 222 223 224 225 226 227 228 229 230 231 232  
233 234 235 236 237 238 239 240 241 242 243 244 245 246 247  
248 249 250 251 252 253 254 255 256 257 258 259 260 261 262  
263 264 265 266 267 268 269 270 271 272 273 274 275 276 277  
278 279 280 281 282 283 284 285 286 287 288 289 290 291 292  
293 294 295 296 297 298 299 300 301 302 303 304 305 306  
307 308 309 310 311 312 313 314 315 316 317 318 319 320 321  
322 323 324 325 326 327 328 329 330 331 332 333 334 335 336  
337 338 339 340 341 342 343 344 345 346 347 348 349 350 351  
352 353 354 355 356 357 358 359 360 361 362 363 364 365 366  
367 368 369 370 371 372 373 374 375 376 377 378 379 380 381  
382 383 384 385 386 387 388 389 390 391 392 393 394 395 396  
397 398 399 400 401 402 403 404 405 406 407 408 409 410 411  
412 413 414 415 416 417 418 419 420 421 422 423 424 425 426  
427 428 429 430 431 432 433 434 435 436 437 438 439 440 441  
442 443 444 445 446 447 448 449 450 451 452 453 454 455 456  
457 458 459 460 461 462 463 464 465 466 467 468 469 470 471  
472 473 474 475 476 477 478 479 480 481 482 483 484 485 486  
487 488 489 490 491 492 493 494 495 496 497 498 499 500 501  
502 503 504 505 506 507 508 509 510 511 512 513 514 515 516  
517 518 519 520 521 522 523 524 525 526 527 528 529 530 531  
532 533 534 535 536 537 538 539 540 541 542 543 544 545 546  
547 548 549 550 551 552 553 554 555 556 557 558 559 560 561  
562 563 564 565 566 567 568 569 570 571 572 573 574 575 576  
577 578 579 580 581 582 583 584 585 586 587 588 589 590 591  
592 593 594 595 596 597 598 599 600 601 602 603 604 605 606  
607 608 609 610 611 612 613 614 615 616 617 618 619 620 621  
622 623 624 625 626 627 628 629 630 631 632 633 634 635 636  
637 638 639 640 641 642 643 644 645 646 647 648 649 650 651  
652 653 654 655 656 657 658 659 660 661 662 663 664 665 666  
667 668 669 670 671 672 673 674 675 676 677 678 679 680 681  
682 683 684 685 686 687 688 689 690 691 692 693 694 695 696  
697 698 699 700 701 702 703 704 705 706 707 708 709 710 711  
712 713 714 715 716 717 718 719 720 721 722 723 724 725 726  
727 728 729 730 731 732 733 734 735 736 737 738 739 740 741  
742 743 744 745 746 747 748 749 750 751 752 753 754 755 756  
757 758 759 760 761 762 763 764 765 766 767 768 769 770 771  
772 773 774 775 776 777 778 779 780 781 782 783 784 785 786  
787 788 789 790 791 792 793 794 795 796 797 798 799 800 801  
802 803 804 805 806 807 808 809 810 811 812 813 814 815 816  
817 818 819 820 821 822 823 824 825 826 827 828 829 830 831  
832 833 834 835 836 837 838 839 840 841 842 843 844 845 846  
847 848 849 850 851 852 853 854 855 856 857 858 859 860 861  
862 863 864 865 866 867 868 869 870 871 872 873 874 875 876  
877 878 879 880 881 882 883 884 885 886 887 888 889 890 891  
892 893 894 895 896 897 898 899 900 901 902 903 904 905 906  
907 908 909 910 911 912 913 914 915 916 917 918 919 920 921  
922 923 924 925 926 927 928 929 930 931 932 933 934 935 936  
937 938 939 940 941 942 943 944 945 946 947 948 949 950 951  
952 953 954 955 956 957 958 959 960 961 962 963 964 965 966  
967 968 969 970 971 972 973 974 975 976 977 978 979 980 981  
982 983 984 985 986 987 988 989 990 991 992 993 994 995 996  
997 998 999 1000 1001 1002 1003 1004 1005 1006 1007 1008 1009  
1010 1011 1012 1013 1014 1015 1016 1017 1018 1019 1020 1021 1022  
1023 1024 1025 1026 1027 1028 1029 1030 1031 1032 1033 1034 1035  
1036 1037 1038 1039 1040 1041 1042 1043 1044 1045 1046 1047 1048  
1049 1050 1051 1052 1053 1054 1055 1056 1057 1058 1059 1060 1061  
1062 1063 1064 1065 1066 1067 1068 1069 1070 1071 1072 1073 1074  
1075 1076 1077 1078 1079 1080 1081 1082 1083 1084 1085 1086 1087  
1088 1089 1090 1091 1092 1093 1094 1095 1096 1097 1098 1099 1100  
1101 1102 1103 1104 1105 1106 1107 1108 1109 1110 1111 1112 1113  
1114 1115 1116 1117 1118 1119 1120 1121 1122 1123 1124 1125 1126  
1127 1128 1129 1130 1131 1132 1133 1134 1135 1136 1137 1138 1139  
1140 1141 1142 1143 1144 1145 1146 1147 1148 1149 1150 1151 1152  
1153 1154 1155 1156 1157 1158 1159 1160 1161 1162 1163 1164 1165  
1166 1167 1168 1169 1170 1171 1172 1173 1174 1175 1176 1177 1178  
1179 1180 1181 1182 1183 1184 1185 1186 1187 1188 1189 1190 1191  
1192 1193 1194 1195 1196 1197 1198 1199 1200 1201 1202 1203 1204  
1205 1206 1207 1208 1209 1210 1211 1212 1213 1214 1215 1216 1217  
1218 1219 1220 1221 1222 1223 1224 1225 1226 1227 1228 1229 1230  
1231 1232 1233 1234 1235 1236 1237 1238 1239 1240 1241 1242 1243  
1244 1245 1246 1247 1248 1249 1250 1251 1252 1253 1254 1255 1256  
1257 1258 1259 1260 1261 1262 1263 1264 1265 1266 1267 1268 1269  
1270 1271 1272 1273 1274 1275 1276 1277 1278 1279 1280 1281 1282  
1283 1284 1285 1286 1287 1288 1289 1290 1291 1292 1293 1294 1295  
1296 1297 1298 1299 1300 1301 1302 1303 1304 1305 1306 1307 1308  
1309 1310 1311 1312 1313 1314 1315 1316 1317 1318 1319 1320 1321  
1322 1323 1324 1325 1326 1327 1328 1329 1330 1331 1332 1333 1334  
1335 1336 1337 1338 1339 1340 1341 1342 1343 1344 1345 1346 1347  
1348 1349 1350 1351 1352 1353 1354 1355 1356 1357 1358 1359 1360  
1361 1362 1363 1364 1365 1366 1367 1368 1369 1370 1371 1372 1373  
1374 1375 1376 1377 1378 1379 1380 1381 1382 1383 1384 1385 1386  
1387 1388 1389 1390 1391 1392 1393 1394 1395 1396 1397 1398 1399  
1400 1401 1402 1403 1404 1405 1406 1407 1408 1409 1410 1411 1412  
1413 1414 1415 1416 1417 1418 1419 1420 1421 1422 1423 1424 1425  
1426 1427 1428 1429 1430 1431 1432 1433 1434 1435 1436 1437 1438  
1439 1440 1441 1442 1443 1444 1445 1446 1447 1448 1449 1450 1451  
1452 1453 1454 1455 1456 1457 1458 1459 1460 1461 1462 1463 1464  
1465 1466 1467 1468 1469 1470 1471 1472 1473 1474 1475 1476 1477  
1478 1479 1480 1481 1482 1483 1484 1485 1486 1487 1488 1489 1490  
1491 1492 1493 1494 1495 1496 1497 1498 1499 1500 1501 1502 1503  
1504 1505 1506 1507 1508 1509 1510 1511 1512 1513 1514 1515 1516  
1517 1518 1519 1520 1521 1522 1523 1524 1525 1526 1527 1528 1529  
1530 1531 1532 1533 1534 1535 1536 1537 1538 1539 1540 1541 1542  
1543 1544 1545 1546 1547 1548 1549 1550 1551 1552 1553 1554 1555  
1556 1557 1558 1559 1560 1561 1562 1563 1564 1565 1566 1567 1568  
1569 1570 1571 1572 1573 1574 1575 1576 1577 1578 1579 1580 1581  
1582 1583 1584 1585 1586 1587 1588 1589 1590 1591 1592 1593 1594  
1595 1596 1597 1598 1599 1600 1601 1602 1603 1604 1605 1606 1607  
1608 1609 1610 1611 1612 1613 1614 1615 1616 1617 1618 1619 1620  
1621 1622 1623 1624 1625 1626 1627 1628 1629 1630 1631 1632 1633  
1634 1635 1636 1637 1638 1639 1640 1641 1642 1643 1644 1645 1646  
1647 1648 1649 1650 1651 1652 1653 1654 1655 1656 1657 1658 1659  
1660 1661 1662 1663 1664 1665 1666 1667 1668 1669 1670 1671 1672  
1673 1674 1675 1676 1677 1678 1679 1680 1681 1682 1683 1684 1685  
1686 1687 1688 1689 1690 1691 1692 1693 1694 1695 1696 1697 1698  
1699 1700 1701 1702 1703 1704 1705 1706 1707 1708 1709 1710 1711  
1712 1713 1714 1715 1716 1717 1718 1719 1720 1721 1722 1723 1724  
1725 1726 1727 1728 1729 1730 1731 1732 1733 1734 1735 1736 1737  
1738 1739 1740 1741 1742 1743 1744 1745 1746 1747 1748 1749 1750  
1751 1752 1753 1754 1755 1756 1757 1758 1759 1760 1761 1762 1763  
1764 1765 1766 1767 1768 1769 1770 1771 1772 1773 1774 1775 1776  
1777 1778 1779 1780 1781 1782 1783 1784 1785 1786 1787 1788 1789  
1790 1791 1792 1793 1794 1795 1796 1797 1798 1799 1800 1801 1802  
1803 1804 1805 1806 1807 1808 1809 1810 1811 1812 1813 1814 1815  
1816 1817 1818 1819 1820 1821 1822 1823 1824 1825 1826 1827 1828  
1829 1830 1831 1832 1833 1834 1835 1836 1837 1838 1839 1840 1841  
1842 1843 1844 1845 1846 1847 1848 1849 1850 1851 1852 1853 1854  
1855 1856 1857 1858 1859 1860 1861 1862 1863 1864 1865 1866 1867  
1868 1869 1870 1871 1872 1873 1874 1875 1876 1877 1878 1879 1880  
1881 1882 1883 1884 1885 1886 1887 1888 1889 1890 1891 1892 1893  
1894 1895 1896 1897 1898 1899 1900 1901 1902 1903 1904 1905 1906  
1907 1908 1909 1910 1911 1912 1913 1914 1915 1916 1917 1918 1919  
1920 1921 1922 1923 1924 1925 1926 1927 1928 1929 1930 1931 1932  
1933 1934 1935 1936 1937 1938 1939 1940 1941 1942 1943 1944 1945  
1946 1947 1948 1949 1950 1951 1952 1953 1954 1955 1956 1957 1958  
1959 1960 1961 1962 1963 1964 1965 1966 1967 1968 1969 1970 1971  
1972 1973 1974 1975 1976 1977 1978 1979 1980 1981 1982 1983 1984  
1985 1986 1987 1988 1989 1990 1991 1992 1993 1994 1995 1996 1997  
1998 1999 2000 2001 2002 2003 2004 2005 2006 2007 2008 2009 2010  
2011 2012 2013 2014 2015 2016 2017 2018 2019 2020 2021 2022 2023  
2024 2025 2026 2027 2028 2029 2030 2031 2032 2033 2034 2035 2036  
2037 2038 2039 2040 2041 2042 2043 2044 2045 2046 2047 2048 2049  
2050 2051 2052 2053 2054 2055 2056 2057 2058 2059 2060 2061 2062  
2063 2064 2065 2066 2067 2068 2069 2070 2071 2072 2073 2074 2075  
2076 2077 2078 2079 2080 2081 2082 2083 2084 2085 2086 2087 2088  
2089 2090 2091 2092 2093 2094 2095 2096 2097 2098 2099 2100 2101  
2102 2103 2104 2105 2106 2107 2108 2109 2110 2111 2112 2113 2114  
2115 2116 2117 2118 2119 2120 2121 2122 2123 2124 2125 2126 2127  
2128 2129 2130 2131 2132 2133 2134 2135 2136 2137 2138 2139 2140  
2141 2142 2143 2144 2145 2146 2147 2148 2149 2150 2151 2152 2153  
2154 2155 2156 2157 2158 2159 2160 2161 2162 2163 2164 2165 2166  
2167 2168 2169 2170 2171 2172 2173 2174 2175 2176 2177 2178 2179  
2180 2181 2182 2183 2184 2185 2186 2187 2188 2189 2190 2191 2192  
2193 2194 2195 2196 2197 2198 2199 2200 2201 2202 2203 2204 2205  
2206 2207 2208 2209 2210 2211 2212 2213 2214 2215 2216 2217 2218  
2219 2220 2221 2222 2223 2224 2225 2226 2227 2228 2229 2230 2231  
2232 2233 2234 2235 2236 2237 2238 2239 2240 2241 2242 2243 2244  
2245 2246 2247 2248 2249 2250 2251 2252 2253 2254 2255 2256 2257  
2258 2259 2260 2261 2262 2263 2264 2265 2266 2267 2268 2269 2270  
2271 2272 2273 2274 2275 2276 2277 2278 2279 2280 2281 2282 2283  
2284 2285 2286 2287 2288 2289 2290 2291 2292 2293 2294 2295 2296  
2297 2298 2299 2300 2301 2302 2303 2304 2305 2306 2307 2308 2309  
2310 2311 2312 2313 2314 2315 2316 2317 2318 2319 2320 2321 2322  
2323 2324 2325 2326 2327 2328 2329 2330 2331 2332 2333 2334 2335  
2336 2337 2338 2339 2340 2341 2342 2343 2344 2345 2346 2347 2348  
2349 2350 2351 2352 2353 2354 2355 2356 2357 2358 2359 2360 2361  
2362 2363 2364 2365 2366 2367 2368 2369 2370 2371 2372 2373 2374  
2375 2376 2377 2378 2379 2380 2381 2382 2383 2384 2385 2386 2387  
2388 2389 2390 2391 2392 2393 2394 2395 2396 2397 2398 2399 2400  
2401 2402 2403 2404 2405 2406 2407 2408 2409 2410 2411 2412 2413  
2414 2415 2416 2417 2418 2419 2420 2421 2422 2423 2424 2425 2426  
2427 2428 2429 2430 2431 2432 2433 2434 2435 2436 2437 2438 2439  
2440 2441 2442 2443 2444 2445 2446 2447 2448 2449 2450 2451 2452  
2453 2454 2455 2456 2457 2458 2459 2460 2461 2462 2463 2464 2465  
2466 2467 2468 2469 2470 2471 2472 2473 2474 2475 2476 2477 2478  
2479 2480 2481 2482 2483 2484 2485 2486 2487 2488 2489 2490 2491  
2492 2493 2494 2495 2496 2497 2498 2499 2500 2501 2502 2503 2504  
2505 2506 2507 2508 2509 2510 2511 2512 2513 2514 2515 2516 2517  
2518 2519 2520 2521 2522 2523 2524 2525 2526 2527 2528 2529 2530  
2531 2532 2533 2534 2535 2536 2537 2538 2539 2540 2541 2542 2543  
2544 2545 2546 2547 2548 2549 2550 2551 2552 2553 2554 2555 2556  
2557 2558 2559 2560 2561 2562 2563 2564 2565 2566 2567 2568 2569  
2570 2571 2572 2573 2574 2575 2576 2577 2578 2579 2580 2581 2582  
2583 2584 2585 2586 2587 2588 2589 2590 2591 2592 2593 2594 2595  
2596 2597 2598 2599 2600 2601 2602 2603 2604 2605 2606 2607 2608  
2609 2610 2611 2612 2613 2614 2615 2616 2617 2618 2619 2620 2621  
2622 2623 2624 2625 2626 2627 2628 2629 2630 2631 2632 2633 2634  
2635 2636 2637 2638 2639 2640 2641 2642 2643 2644 2645 2646 2647  
2648 2649 2650 2651 2652 2653 2654 2655 2656 2657 2658 2659 2660  
2661 2662 2663 2664 2665 2666 2667 2668 2669 2670 2671 2672 2673  
2674 2675 2676 2677 2678 2679 2680 2681 2682 2683 2684 2685 2686  
2687 2688 2689 2690 2691 2692 2693 2694 2695 2696 2697 2698 2699  
2700 2701 2702 2703 2704 2705 2706 2707 2708 2709 2710 2711 2712  
2713 2714 2715 2716 2717 2718 2719 2720 2721 2722 2723 2724 2725  
2726 2727 2728 2729 2730 2731 2732 2733 2734 273

Suite  
347

## APPLIANCE PACKAGE

1 Bedroom Suite  
1 Bedroom + Den Suite, Loft

347 CH

PURCHASER NAME	JASON SASKO
PURCHASER NAME	<i>[Signature]</i>
DATE	Apr. 26/2022.



24" Fridge  
(Panel Ready)  
GE - M2E9FPMKII



24" Range, Smooth top  
GE - JCAS640RMSS



24" Over The Range  
Microwave  
Haier HMV1472BHS



(Panel Ready)  
UDT518SAHP



24" Washer  
WM7200WW



24" Dryer  
DV7600WW

Products photos may not be exact and are subject to change without notice with equal or better value E & O E.