

OAKVILLE - THE BRANCH

WORK ORDER FOR SELECTIONS

MODEL:

SUITE: 

811

WORK / PURCHASE ORDER

STANDARD PACKAGE - LIGHT (1) \*All item below are applicable as per plan

*Cabinets		*Trim, Kitchen, Bathrooms	
Kitchen	EURO MYSTIQUE HIGH GLOSS (1)	Trim	Flat MDF 2-3/4" Casing X 5-1/4" Baseboard
Island *as per plan	N/A	Cabinet Handles	Standard
Master Ensuite	SIERRA MDF - FOG GREY (1)	Kitchen Sink	UPGRADE - KSS005
Main	SIERRA MDF - FOG GREY (1)	Kitchen Faucet	Peerless P7919LF CHROME, Pulldown Faucet
*Countertops		Master Ensuite Sink	PS161C Undermount, rectangle
Kitchen	EMERSTONE BORGHINI CLASSIC (3) 1-1/2" EDGE	Master Ensuite Faucet	Peerless P1519LF CHROME
Master Ensuite	EMERSTONE CARRARA LISCIO (3)	Master Ensuite Tub	
Main	EMERSTONE CARRARA LISCIO (3)	Master Shower Faucet	Peerless PT14419 CHROME
*Tile/Hardwood		Master Ensuite Toilet	WC-382 WHITE, Elongated, Soft-Close, One Piece
HARDWOOD Flooring	VINTAGE NSS CHARACTER PEARL - WHITE OAK 5 INCH - ORACLE	Main Bath Sink	PS161C Undermount, rectangle
Kitchen Bk.Splash	EMERSTONE BORGHINI CLASSIC SLAB	Main Bath Faucet	Peerless P1519LF CHROME
Laundry	Lily White Tile Matte 12 x 12	Main Bath Tub	ADORA Skirted Tub
Master Glass Shower	FRAMELESS GLASS SHOWER	Main Tub Faucet	Peerless PT14419 CHROME
Mstr Ensuite Floor	LAKE ICE 12 X 24 *STACKED	Main Toilet	WC-382 WHITE, Elongated, Soft-Close, One Piece
Mstr Ens. Shower Wall	COLOURS & DIMENSIONS ARCTIC WHITE DIAMOND DÉCOR GLOSSY (2)	APPLIANCES	SEE SPEC
Master Shower Flr	ORIENTAL WHITE & GREY HONEYCOMB		
Main Bath Floor	LAKE ICE 12 X 24 *STACKED		
Main Bath Wall	COLOURS & DIMENSIONS ARCTIC WHITE DIAMOND DÉCOR GLOSSY (2)		

LOCATION	DESCRIPTION OF UPGRADES	
KITCHEN	CABINETS - UPGRADE 1	
MAIN & MASTER BATHROOM	CABINETS - UPGRADE 1	
MAIN BATH	FRAMELESS GLASS SHOWER IN LIEU OF TUB	
KITCHEN	COUNTERTOP EDGE - 1-1/2" MITRE	
KITCHEN	COUNTERTOP - UPGRADE 3	
KITCHEN	BACKSPLASH - FULL HEIGHT SLAB TO MATCH COUNTERTOP	
MAIN & MASTER BATHROOM	TILES (FLOOR & WALL) - UPGRADE 2	
MAIN & MASTER BATHROOM	COUNTERTOP - UPGRADE 3	
MAIN & MASTER BATHROOM	SHOWER FLOOR - MARBLE HONEYCOMB	
KITCHEN	SINK - UPGRADE TO KSS005	
MASTER ENSUITE	FRAMELESS GLASS SHOWER	
MASTER ENSUITE	FAUCETS - ADD HANDHELD ON SLIDEBAR *STANDARD SHOWER HEAD TO REMAIN	
THROUGHOUT	HARDWOOD FLOORING IN LIEU OF LAMINATE ***INSTALL 1/2" FLOORING AND ENSURE THAT TRANSITIONS BETWEEN HARDWOOD AND TILE ARE AS CLOSE TO FLUSH AS POSSIBLE - FIRST CANADIAN TO PROVIDE HEIGHT/THICKNESS OF HARDWOOD WITH CORK AND GLUE FOR AV CLASSIC	
BLINDS	ROLLER SHADES **WHITE	
<div>ZANCOR HOMES</div>		

# SCHEDULE "B"

To Agreement of Purchase and Sale  
The Branch Condominiums  
Oakville, ON

## RESIDENTIAL SUITE

Suite Number: 811 Unit: 11 Level: 08

(Hardwood)

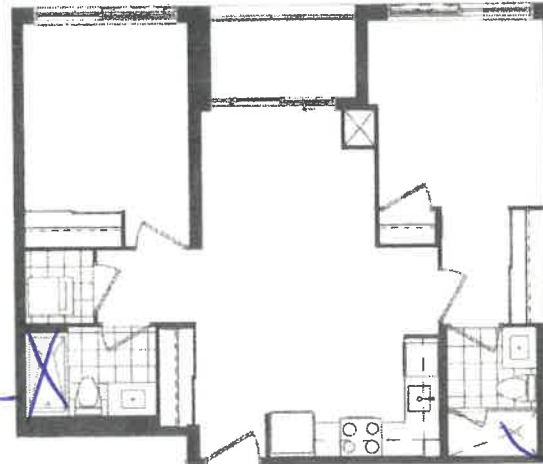

Frameless  
Glass Shower  
in lieu of tub  
w/ potlight

Frameless Glass Shower  
Add handheld on slide bar -  
Shower head to remain

JK

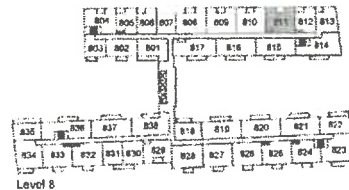

Level 8

Vendor's Initial: \_\_\_\_\_ Purchaser's Initial: X JK Date: OCT 26/22

\*This plan is not to scale and is subject to architectural review and revision. Approval of this plan is the approval of the plan as shown. All details are approximate and subject to change without notice in order to comply with building and structural, mechanical, electrical, and other applicable regulatory requirements. All dimensions are exclusive and common dimensions. Rooms for display purposes only and not for sale. All details are subject to change without notice. Purchase hereafter. All and any may vary without notice. C. & C. D.

**OAKVILLE**  
**INTERIOR FINISHES ACKNOWLEDGEMENT**

**ZANCOR**  
HOMES

**THE**  
**BRANCH**

The **BRANCH** - Oakville

SUITE: 811

DATE: OCT 26/22

**INTERIOR FINISHES ACKNOWLEDGEMENT**

Purchaser accepts and acknowledges that the Builder reserves the right to substitute materials with those of equal or better quality where the manufacture, scheduling or delivery of materials may directly impact the Builder's ability to meet its contractual obligations under the Agreement of Purchase and Sale. The purchaser acknowledges and agrees to proceed forthwith with reselections in the event the original selections cannot be incorporated into the interior finishing of the home upon notice by the Builder.

Every effort will be made to ensure the materials selected are as close as possible to the samples provided, however due to variances in manufacturing and properties of natural materials we do not guarantee identical colour matching.

**PORCELAIN & NATURAL STONES:** Due to the properties of natural stones including but not limited to marble, granite, quartz, no two pieces are exactly the same. Variations in colour, tone, granularity (pitting, fissures) and patterns are to be expected, including various lighting may affect the overall finished look. Stone should never be cleaned with lemon oil or vinegar. The purchaser acknowledges colour and product variations as well as natural imperfections that may exist with the selection of natural stone materials and shall not hold the Vendor liable for provision of same.

**STONE COUNTERTOP JOINTS:** Purchaser is aware that one joint may be at each corner and on either side of side-in-range (if applicable). It will also be where the length of the counter top exceeds the length of a stone slab. Slabs are usually approximately 5'x 8'.

**TILES:** Due to manufacturing, shade (dye lots), product variations may exist that can affect the overall look of the finished product. Although every effort will be made to ensure the colours and materials selected are as close as possible to the samples, the purchaser acknowledges that the sample tiles supplied in the Design Centre may not be identical to the materials installed in the home.

**LAMINATE / HARDWOOD FLOORING:** Due to the natural properties of wood & laminate, many variables can affect the overall look of the finished product. Variations include but not limited to wood type or laminate finish, colour/stain and wood grain are significant factors that make exact colour matching impossible. The purchaser acknowledges that the hardwood flooring and laminate is a pre-finished product in a controlled environment. Expansion, compression and cupping are characteristics of hardwood flooring once installed in the home. The purchaser acknowledges these may become apparent over time and despite the Builders' efforts to install the hardwood flooring materials in keeping with good workmanship, the Builder shall not be responsible nor held liable for minor variances of fluctuation in hardwood flooring materials.

**CABINETRY:** Due to the natural properties of wood, slight variations apparent with cabinetry are to be expected. This includes but not limited to wood species, wood grain, colour, finish, product variations, and natural imperfections are all factors that may affect the overall look of the finished product. Such factors make exact colour matching impossible. The type and intensity of lighting in the areas of designated cabinetry placement may also highlight characteristics of cabinetry finish. All cabinets shall be finished with a white melamine interior box unless a finished interior is upgraded. Due to building specifications and/or on-site conditions, certain cabinetry upgrades may not be possible. The purchaser acknowledges that the Builder cannot guarantee the cabinetry finish or provision of certain upgrades and shall not hold the Builder liable for provision of same.

**UPGRADES/EXTRAS:** All upgrades and additional selections indicated on the colour chart must be accompanied by an upgrades/extras sheet (PES) and full payment otherwise the selection will be invalid. All colour charts and upgrades/extras will not proceed until verified and signed by an authorized signing officer at the Vendor's head office. **CHANGES WILL NOT BE PERMITTED UPON COMPLETION AND SUBMISSION OF THE COLOUR CHART.**

APPLIANCE PACKAGE  
2 Bedroom Suite  
2 Bedroom + Den Suite

THF  
BRAHCH

PURCHASER NAME X  
PURCHASER INITIALS jk  
DATE OCT 26/22



24" Fridge  
(Panel Ready)  
GE - M2E9PMKI



30" Range, Smooth top  
Frigidaire CFEH3054U



30" Over The Range  
Microwave  
Frigidaire FFMV1845VS

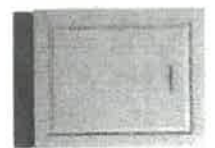

24" Dishwasher  
(Panel Ready)  
GB1412SIM1



24" Washer  
WMA7200WW



24" Dryer  
DV7500WW

Products photos may not be exact and are subject to change without notice with equal or better value. E&O.C.

jk

# SCHEDULE "B"

To Agreement of Purchase and Sale  
The Branch Condominiums  
Oakville, ON

## RESIDENTIAL SUITE

Suite Number: 811 Unit: 11 Level: 08

(HANDWOOD)

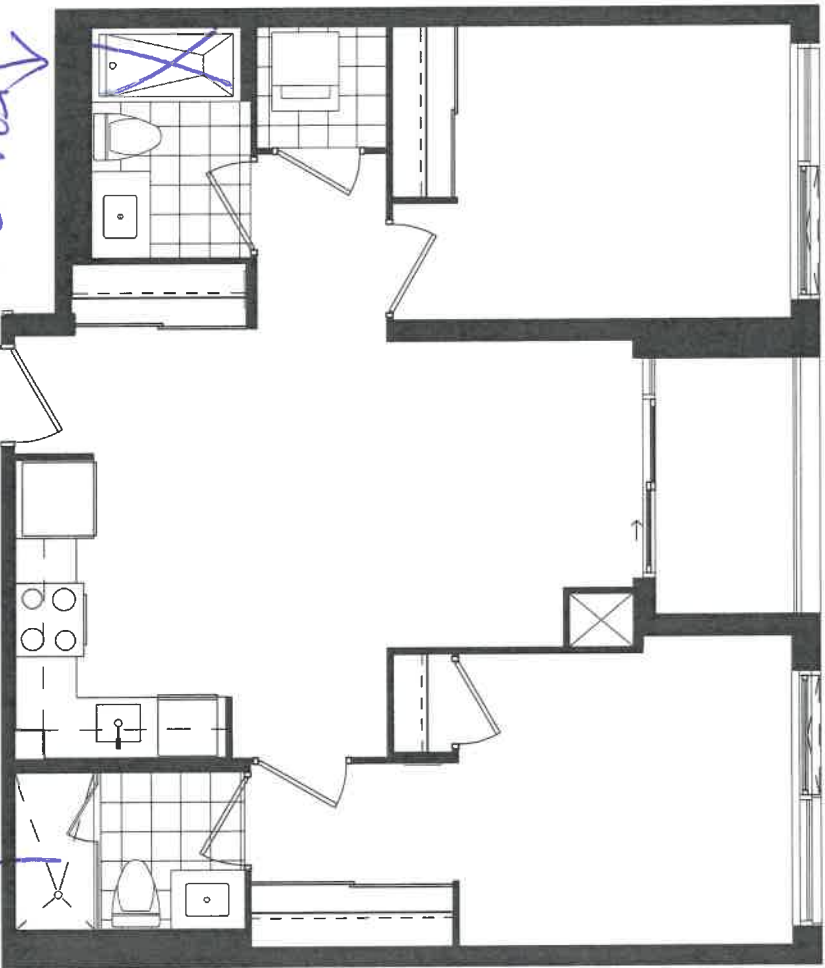

CHARTER

FRAMERLESS  
GLASS BATHWED  
IN HEAD OF TUBS  
w/ PORTULCAT

FRAMERLESS  
GLASS SHOWER  
(SHOWER HEAD TO  
PENETRIN)

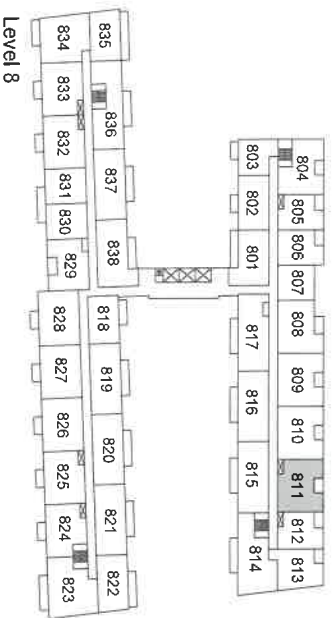

Vendor's Initial: \_\_\_\_\_ Purchaser's Initial: X Date: OCT 26/22

This plan is not to scale and is subject to architectural review and revision, including without limitation, the Unit being constructed with a layout that is the reverse of that set out above. All details are approximate and subject to change without notice in order to comply with building site conditions and municipal, structural, and Vendor and/or architectural requirements. Balconies are exclusive use common elements, shown for display purposes only and location and size of such are subject to change without notice. Window location, size and type may vary without notice. E. & O. E.

# APPLIANCE PACKAGE

2 Bedroom Suite  
2 Bedroom + Den Suite

THF  
BRANCH

Check

PURCHASER NAME X

PURCHASER INITIALS

DATE OCT 26 / 22

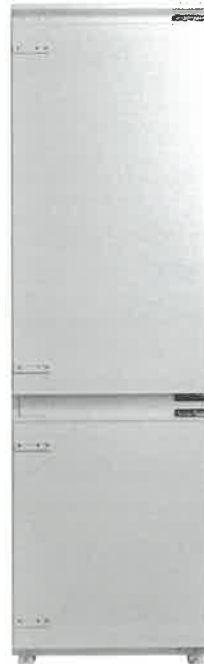

24" Fridge  
(Panel Ready)  
GE - M2E9FPMKII



30" Range, Smooth top  
Frigidaire CFEH3054U



30" Over The Range  
Microwave  
Frigidaire FFMV1846VS



24" Dishwasher  
(Panel Ready)  
GBT412SIM1



24" Washer  
WM7200WW



24" Dryer  
DV7600WW



OAKVILLE

INTERIOR FINISHES ACKNOWLEDGEMENT

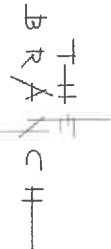

The BRANCH - Oakville

SUITE: 811

DATE: OCT 26/22

INTERIOR FINISHES ACKNOWLEDGEMENT

Purchaser accepts and acknowledges that the Builder reserves the right to substitute materials with those of equal or better quality where the manufacture, scheduling or delivery of materials may directly impact the Builder's ability to meet its' contractual obligations under the Agreement of Purchase and Sale. The purchaser acknowledges and agrees to proceed forthwith with reselections in the event the original selections cannot be incorporated into the interior finishing of the home upon notice by the Builder.

Every effort will be made to ensure the materials selected are as close as possible to the samples provided, however due to variances in manufacturing and properties of natural materials we do not guarantee identical colour matching.

**PORCELAIN & NATURAL STONES:** Due to the properties of natural stones including but not limited to **marble, granite, quartz**, no two pieces are exactly the same. Variations in colour, tone, granularity (pitting, fissures) and patterns are to be expected, including various lighting may affect the overall finished look. Stone should never be cleaned with lemon oil or vinegar. The purchaser acknowledges colour and product variations as well as natural imperfections that may exist with the selection of natural stone materials and shall not hold the Vendor liable for provision of same.

**STONE COUNTERTOP JOINTS:** Purchaser is aware that one joint may be at each corner and on either side of slide-in-range (if applicable). It will also be where the length of the counter top exceeds the length of a stone slab. Slabs are usually approximately 5' x 8'.

**TILES:** Due to manufacturing, shade (dye lots), product variations may exist that can affect the overall look of the finished product. Although every effort will be made to ensure the colours and materials selected are as close as possible to the samples, the purchaser acknowledges that the sample tiles supplied in the Design Centre may not be identical to the materials installed in the home.

**LAMINATE / HARDWOOD FLOORING:** Due to the natural properties of wood & laminate, many variables can affect the overall look of the finished product. Variations include but not limited to wood type or laminate finish, colour/stain and wood grain are significant factors that make exact colour matching impossible. The purchaser acknowledges that the hardwood flooring and laminate is a pre-finished product in a controlled environment. Expansion, compression and cupping are characteristics of hardwood flooring once installed in the home. The purchaser acknowledges these may become apparent over time and despite the Builders' efforts to install the hardwood flooring materials in keeping with good workmanship, the Builder shall not be responsible nor held liable for minor variances of fluctuation in hardwood flooring materials.

**CABINETRY:** Due to the natural properties of wood, slight variations apparent with cabinetry are to be expected. This includes but not limited to wood species, wood grain, colour, finish, product variations, and natural imperfections are all factors that may affect the overall look of the finished product. Such factors make exact colour matching impossible. The type and intensity of lighting in the areas of designated cabinetry placement may also highlight characteristics of cabinetry finish. All cabinets shall be finished with a white melamine interior box unless a finished interior is upgraded. Due to building specifications and/or on-site conditions, certain cabinetry upgrades may not be possible. The purchaser acknowledges that the Builder cannot guarantee the cabinetry finish or provision of certain upgrades and shall not hold the Builder liable for provision of same.

**UPGRADES/EXTRAS:** All upgrades and additional selections indicated on the colour chart must be accompanied by an upgrades/extras sheet (PES) and full payment otherwise the selection will be invalid. All colour charts and upgrades/extras will not proceed until verified and signed by an authorized signing officer at the Vendor's head office. **CHANGES WILL NOT BE PERMITTED UPON COMPLETION AND SUBMISSION OF THE COLOUR CHART.**

Clear Copy

CANTRIO KONCEPTS  
AFFORDABLE LUXURY

KSS-005

FEATURES:

- \* Sink Size: 23" x 18" x 10 1/4"
- \* Material: 304 Stainless Steel, 18 Gauge
- \* Single Basin Undermount 0 Radius Sink
- \* Handmade construction
- \* High Luster finish
- \* Strainer Drain Provided
- \* Warranty: Limited Lifetime Warranty

CODES / STANDARDS APPLICABLE

- \* CSA B45
- \* ASME A112.19.2

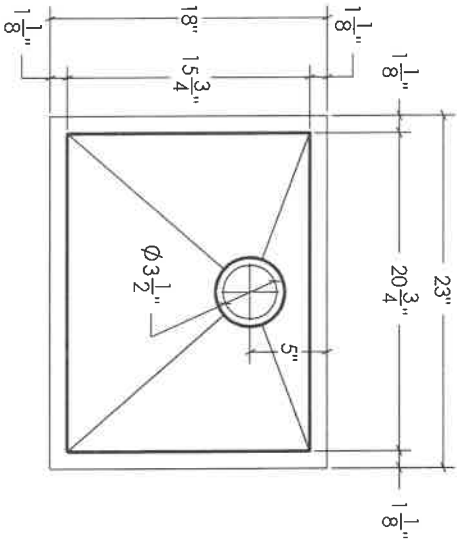

TOP VIEW

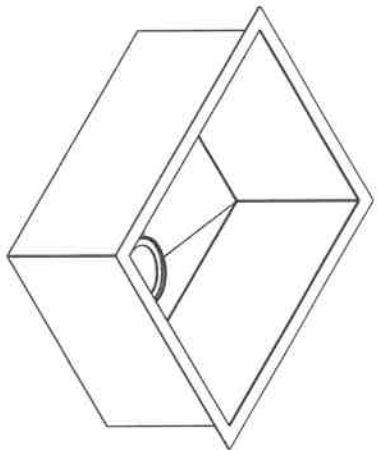

3D VIEW

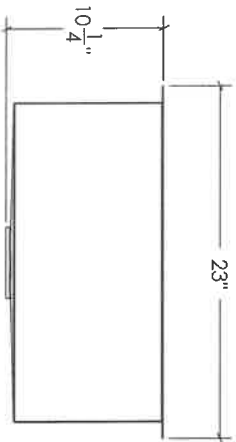

FRONT VIEW

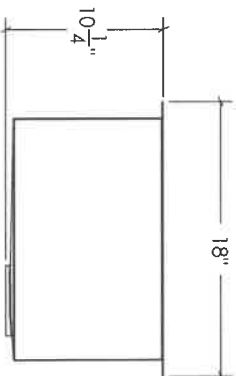

SIDE VIEW

JOB INFORMATION:

Job Name \_\_\_\_\_  
Date Specified \_\_\_\_\_  
Contractor \_\_\_\_\_

\* Specifications and drawings provided on this sheet are for illustration only. Cantrio Koncepts will not be held responsible for cutouts made without the actual product or product template.





Suite # 811

WORK ORDER

Date: Nov 28/22

Re: Zancor Oakville Ltd.  
221 North Rivermede Road  
Concord, Ontario L4K 3N7  
Cost Code: \_\_\_\_\_

1. Zancor Oakville Ltd. (the "Owner"), issues this Work Order to enter into a contract (the "Contract") with **FIRST CANADIAN HARDWOOD** for Supply and Installation of the following purchase upgrades (the "Works") for the Project located at 2450 Old Bronte Road, Oakville, Ontario for the contract price of **see attached** (the "Contract Price"). The Owner and **FIRST CANADIAN HARDWOOD** are collectively referred to as the "Parties" and individually as a "Party".
2. If **FIRST CANADIAN HARDWOOD** agrees with the terms set forth above and wishes to proceed with executing the Contract, it should sign this Work Order in the space provided below for "Acknowledgement and Acceptance" and return an executed copy to the attention of Melanie Worsdale at [melanie@zancorhomes.com](mailto:melanie@zancorhomes.com).
3. Upon signing this Work Order, **FIRST CANADIAN HARDWOOD** is to submit the following documentation to the attention of Melanie Worsdale at [melanie@zancorhomes.com](mailto:melanie@zancorhomes.com)
4. If applicable:
  - i. WSIB clearance certificate
  - ii. Proof of insurance coverage
  - iii. Progress billing breakdown/Schedule of values
  - iv. HST number
  - v. A completed Registration of Constructors and Employers Engaged in Construction form
  - vi. Safety policy
  - vii. Name and contact information for the individual responsible for accounts receivable
  - viii. Statutory declaration

Trusting the above is in order.

Per: Anthony Pignetti \_\_\_\_\_  
Title: Director

Acknowledgement and Acceptance:

\_\_\_\_\_ acknowledges receipt of the subject work order and any related enclosures or documents incorporated by reference.

\_\_\_\_\_ accepts the subject work order and all related enclosures and documents incorporated by reference and agrees to enter the Contract with the Owner prior to the commencement of the Work.

Print Name \_\_\_\_\_ Title \_\_\_\_\_

Signature \_\_\_\_\_ Date \_\_\_\_\_

Suite # 811

WORK ORDER

Date: 11/6/12

Re: Zancor Oakville Ltd.  
221 North Rivermede Road  
Concord, Ontario L4K 3N7  
Cost Code: \_\_\_\_\_

1. Zancor Oakville Ltd. (the "Owner"), issues this Work Order to enter into a contract (the "Contract") with SUN-BRITE DRAPERY for Supply and Installation of the following purchase upgrades (the "Works") for the Project located at 2450 Old Bronte Road, Oakville, Ontario for the contract price of **see attached** (the "Contract Price"). The Owner and SUN-BRITE DRAPERY are collectively referred to as the "Parties" and individually as a "Party".

2. If SUN-BRITE DRAPERY agrees with the terms set forth above and wishes to proceed with executing the Contract, it should sign this Work Order in the space provided below for "Acknowledgement and Acceptance" and return an executed copy to the attention of Melanie Worsdale at [melanie@zancorhomes.com](mailto:melanie@zancorhomes.com).

3. Upon signing this Work Order, SUN-BRITE DRAPERY is to submit the following documentation to the attention of Melanie Worsdale at [melanie@zancorhomes.com](mailto:melanie@zancorhomes.com)

4. If applicable:
- i. WSIB clearance certificate
  - ii. Proof of insurance coverage
  - iii. Progress billing breakdown/Schedule of values
  - iv. HST number
  - v. A completed Registration of Constructors and Employers Engaged in Construction form
  - vi. Safety policy
  - vii. Name and contact information for the individual responsible for accounts receivable
  - viii. Statutory declaration

Trusting the above is in order.

Per: Anthony Pignetti \_\_\_\_\_  
Title: Director

Acknowledgement and Acceptance:

\_\_\_\_\_ acknowledges receipt of the subject work order and any related enclosures or documents incorporated by reference.

\_\_\_\_\_ accepts the subject work order and all related enclosures and documents incorporated by reference and agrees to enter the Contract with the Owner prior to the commencement of the Work.

Print Name \_\_\_\_\_ Title \_\_\_\_\_

Signature \_\_\_\_\_ Date \_\_\_\_\_



Suite # 811

WORK ORDER

Date: 11/25/22

Re: Zancor Oakville Ltd.  
221 North Rivermede Road  
Concord, Ontario L4K 3N7  
Cost Code: \_\_\_\_\_

1. Zancor Oakville Ltd. (the "Owner"), issues this Work Order to enter into a contract (the "Contract") with **DIRCAM** for Supply and Installation of the following purchase upgrades (the "Works") for the Project located at 2450 Old Bronte Road, Oakville, Ontario for the contract price of **see attached** (the "Contract Price"). The Owner and **DIRCAM** are collectively referred to as the "Parties" and individually as a "Party".
2. If **DIRCAM** agrees with the terms set forth above and wishes to proceed with executing the Contract, it should sign this Work Order in the space provided below for "Acknowledgement and Acceptance" and return an executed copy to the attention of Melanie Worsdale at [melanie@zancorhomes.com](mailto:melanie@zancorhomes.com).
3. Upon signing this Work Order, **DIRCAM** is to submit the following documentation to the attention of Melanie Worsdale at [melanie@zancorhomes.com](mailto:melanie@zancorhomes.com)
4. If applicable:
  - i. WSIB clearance certificate
  - ii. Proof of insurance coverage
  - iii. Progress billing breakdown/Schedule of values
  - iv. HST number
  - v. A completed Registration of Constructors and Employers Engaged in Construction form
  - vi. Safety policy
  - vii. Name and contact information for the individual responsible for accounts receivable
  - viii. Statutory declaration

Trusting the above is in order.

Per: Anthony Pignethi \_\_\_\_\_  
Title: Director

Acknowledgement and Acceptance:

\_\_\_\_\_ acknowledges receipt of the subject work order and any related enclosures or documents incorporated by reference.

\_\_\_\_\_ accepts the subject work order and all related enclosures and documents incorporated by reference and agrees to enter the Contract with the Owner prior to the commencement of the Work.

Print Name \_\_\_\_\_ Title \_\_\_\_\_

Signature \_\_\_\_\_ Date \_\_\_\_\_



Suite # 811

WORK ORDER

Date: 11/25/22

Re: Zancor Oakville Ltd.  
221 North Rivermede Road  
Concord, Ontario L4K 3N7  
Cost Code: \_\_\_\_\_

1. Zancor Oakville Ltd. (the “Owner”), issues this Work Order to enter into a contract (the “Contract”) with **SDA** for Supply and Installation of the following purchase upgrades (the “Works”) for the Project located at 2450 Old Bronte Road, Oakville, Ontario for the contract price of **see attached** (the “Contract Price”). The Owner and **SDA** are collectively referred to as the “Parties” and individually as a “Party”.
2. If **SDA** agrees with the terms set forth above and wishes to proceed with executing the Contract, it should sign this Work Order in the space provided below for “Acknowledgement and Acceptance” and return an executed copy to the attention of Melanie Worsdale at [melanie@zancorhomes.com](mailto:melanie@zancorhomes.com).
3. Upon signing this Work Order, **SDA** is to submit the following documentation to the attention of Melanie Worsdale at [melanie@zancorhomes.com](mailto:melanie@zancorhomes.com)
4. If applicable:

i. WSIB clearance certificate

ii. Proof of insurance coverage

iii. Progress billing breakdown/Schedule of values

iv. HST number

v. A completed Registration of Constructors and Employers Engaged in Construction form

vi. Safety policy

vii. Name and contact information for the individual responsible for accounts receivable

viii. Statutory declaration

Trusting the above is in order.

Per: Anthony Pignetti \_\_\_\_\_  
Title: Director

Acknowledgement and Acceptance:

\_\_\_\_\_ acknowledges receipt of the subject work order and any related enclosures or documents incorporated by reference.

\_\_\_\_\_ accepts the subject work order and all related enclosures and documents incorporated by reference and agrees to enter the Contract with the Owner prior to the commencement of the Work.

Print Name \_\_\_\_\_ Title \_\_\_\_\_

Signature \_\_\_\_\_ Date \_\_\_\_\_



Suite # 811

WORK ORDER

Date: 11/25/22

Re: Zancor Oakville Ltd.  
221 North Rivermede Road  
Concord, Ontario L4K 3N7  
Cost Code: \_\_\_\_\_

1. Zancor Oakville Ltd. (the "Owner"), issues this Work Order to enter into a contract (the "Contract") with **MALFAR** for Supply and Installation of the following purchase upgrades (the "Works") for the Project located at 2450 Old Bronte Road, Oakville, Ontario for the contract price of **see attached** (the "Contract Price"). The Owner and **MALFAR** are collectively referred to as the "Parties" and individually as a "Party".
2. If **MALFAR** agrees with the terms set forth above and wishes to proceed with executing the Contract, it should sign this Work Order in the space provided below for "Acknowledgement and Acceptance" and return an executed copy to the attention of Melanie Worsdale at [melanie@zancorhomes.com](mailto:melanie@zancorhomes.com).
3. Upon signing this Work Order, **MALFAR** is to submit the following documentation to the attention of Melanie Worsdale at [melanie@zancorhomes.com](mailto:melanie@zancorhomes.com)
4. If applicable:
  - i. WSIB clearance certificate
  - ii. Proof of insurance coverage
  - iii. Progress billing breakdown/Schedule of values
  - iv. HST number
  - v. A completed Registration of Constructors and Employers Engaged in Construction form
  - vi. Safety policy
  - vii. Name and contact information for the individual responsible for accounts receivable
  - viii. Statutory declaration

Trusting the above is in order.

Per: Anthony Pignetti \_\_\_\_\_  
Title: Director

Acknowledgement and Acceptance:

\_\_\_\_\_ acknowledges receipt of the subject work order and any related enclosures or documents incorporated by reference.

\_\_\_\_\_ accepts the subject work order and all related enclosures and documents incorporated by reference and agrees to enter the Contract with the Owner prior to the commencement of the Work.

Print Name \_\_\_\_\_ Title \_\_\_\_\_

Signature \_\_\_\_\_ Date \_\_\_\_\_





Suite # 811

WORK ORDER

Date: 11/25/20

Re: Zancor Oakville Ltd.  
221 North Rivermede Road  
Concord, Ontario L4K 3N7  
Cost Code: \_\_\_\_\_

1. Zancor Oakville Ltd. (the "Owner"), issues this Work Order to enter into a contract (the "Contract") with **AV CLASSIC** for Supply and Installation of the following purchase upgrades (the "Works") for the Project located at 2450 Old Bronte Road, Oakville, Ontario for the contract price of **see attached** (the "Contract Price"). The Owner and **AV CLASSIC** are collectively referred to as the "Parties" and individually as a "Party".
2. If **AV CLASSIC** agrees with the terms set forth above and wishes to proceed with executing the Contract, it should sign this Work Order in the space provided below for "Acknowledgement and Acceptance" and return an executed copy to the attention of Melanie Worsdale at [melanie@zancorhomes.com](mailto:melanie@zancorhomes.com).
3. Upon signing this Work Order, **AV CLASSIC** is to submit the following documentation to the attention of Melanie Worsdale at [melanie@zancorhomes.com](mailto:melanie@zancorhomes.com)
4. If applicable:
  - i. WSIB clearance certificate
  - ii. Proof of insurance coverage
  - iii. Progress billing breakdown/Schedule of values
  - iv. HST number
  - v. A completed Registration of Constructors and Employers Engaged in Construction form
  - vi. Safety policy
  - vii. Name and contact information for the individual responsible for accounts receivable
  - viii. Statutory declaration

Trusting the above is in order.

Per: Anthony Pignetti \_\_\_\_\_  
Title: Director

Acknowledgement and Acceptance:

\_\_\_\_\_ acknowledges receipt of the subject work order and any related enclosures or documents incorporated by reference.

\_\_\_\_\_ accepts the subject work order and all related enclosures and documents incorporated by reference and agrees to enter the Contract with the Owner prior to the commencement of the Work.

Print Name \_\_\_\_\_ Title \_\_\_\_\_

Signature \_\_\_\_\_ Date \_\_\_\_\_





Suite # 811

WORK ORDER

Date: 11/25/22

Re: Zancor Oakville Ltd.  
221 North Rivermede Road  
Concord, Ontario L4K 3N7  
Cost Code: \_\_\_\_\_

1. Zancor Oakville Ltd. (the "Owner"), issues this Work Order to enter into a contract (the "Contract") with **CONNOLLY MARBLE & GRANITE LTD.** for Supply and Installation of the following purchase upgrades (the "Works") for the Project located at 2450 Old Bronte Road, Oakville, Ontario for the contract price of **see attached** (the "Contract Price"). The Owner and **CONNOLLY MARBLE & GRANITE LTD.** are collectively referred to as the "Parties" and individually as a "Party".

2. If **CONNOLLY MARBLE & GRANITE LTD.** agrees with the terms set forth above and wishes to proceed with executing the Contract, it should sign this Work Order in the space provided below for "Acknowledgement and Acceptance" and return an executed copy to the attention of Melanie Worsdale at [melanie@zancorhomes.com](mailto:melanie@zancorhomes.com).

3. Upon signing this Work Order, **CONNOLLY MARBLE & GRANITE LTD.** is to submit the following documentation to the attention of Melanie Worsdale at [melanie@zancorhomes.com](mailto:melanie@zancorhomes.com)

4. If applicable:
- i. WSIB clearance certificate
  - ii. Proof of insurance coverage
  - iii. Progress billing breakdown/Schedule of values
  - iv. HST number
  - v. A completed Registration of Constructors and Employers Engaged in Construction form
  - vi. Safety policy
  - vii. Name and contact information for the individual responsible for accounts receivable
  - viii. Statutory declaration

Trusting the above is in order.

Per: Anthony Pignetti \_\_\_\_\_  
Title: Director

Acknowledgement and Acceptance:

\_\_\_\_\_ acknowledges receipt of the subject work order and any related enclosures or documents incorporated by reference.  
\_\_\_\_\_ accepts the subject work order and all related enclosures and documents incorporated by reference and agrees to enter the Contract with the Owner prior to the commencement of the Work.

Print Name \_\_\_\_\_ Title \_\_\_\_\_

Signature \_\_\_\_\_ Date \_\_\_\_\_



Suite # 811

WORK ORDER

Date: 11/28/22

Re: Zancor Oakville Ltd.  
221 North Rivermede Road  
Concord, Ontario L4K 3N7  
Cost Code: \_\_\_\_\_

1. Zancor Oakville Ltd. (the "Owner"), issues this Work Order to enter into a contract (the "Contract") with **TECHNICAL GLASS** for Supply and Installation of the following purchase upgrades (the "Works") for the Project located at 2450 Old Bronte Road, Oakville, Ontario for the contract price of **see attached** (the "Contract Price"). The Owner and **TECHNICAL GLASS** are collectively referred to as the "Parties" and individually as a "Party".
2. If **TECHNICAL GLASS** agrees with the terms set forth above and wishes to proceed with executing the Contract, it should sign this Work Order in the space provided below for "Acknowledgement and Acceptance" and return an executed copy to the attention of Melanie Worsdale at [melanie@zancorhomes.com](mailto:melanie@zancorhomes.com).
3. Upon signing this Work Order, **TECHNICAL GLASS** is to submit the following documentation to the attention of Melanie Worsdale at [melanie@zancorhomes.com](mailto:melanie@zancorhomes.com)
4. If applicable:
  - i. WSIB clearance certificate
  - ii. Proof of insurance coverage
  - iii. Progress billing breakdown/Schedule of values
  - iv. HST number
  - v. A completed Registration of Constructors and Employers Engaged in Construction form
  - vi. Safety policy
  - vii. Name and contact information for the individual responsible for accounts receivable
  - viii. Statutory declaration

Trusting the above is in order.

Per: Anthony Pignetti \_\_\_\_\_  
Title: Director

Acknowledgement and Acceptance:

\_\_\_\_\_ acknowledges receipt of the subject work order and any related enclosures or documents incorporated by reference.  
\_\_\_\_\_ accepts the subject work order and all related enclosures and documents incorporated by reference and agrees to enter the Contract with the Owner prior to the commencement of the Work.

Print Name \_\_\_\_\_ Title \_\_\_\_\_

Signature \_\_\_\_\_ Date \_\_\_\_\_



Suite # 811

WORK ORDER

Date: 11/25/22

Re: Zancor Oakville Ltd.  
221 North Rivermede Road  
Concord, Ontario L4K 3N7  
Cost Code: \_\_\_\_\_

1. Zancor Oakville Ltd. (the "Owner"), issues this Work Order to enter into a contract (the "Contract") with **NEW IMAGE KITCHENS** for Supply and Installation of the following purchase upgrades (the "Works") for the Project located at 2450 Old Bronte Road, Oakville, Ontario for the contract price of **see attached** (the "Contract Price"). The Owner and **NEW IMAGE KITCHENS** are collectively referred to as the "Parties" and individually as a "Party".

2. If **NEW IMAGE KITCHENS** agrees with the terms set forth above and wishes to proceed with executing the Contract, it should sign this Work Order in the space provided below for "Acknowledgement and Acceptance" and return an executed copy to the attention of Melanie Worsdale at [melanie@zancorhomes.com](mailto:melanie@zancorhomes.com).

3. Upon signing this Work Order, **NEW IMAGE KITCHENS** is to submit the following documentation to the attention of Melanie Worsdale at [melanie@zancorhomes.com](mailto:melanie@zancorhomes.com)
4. If applicable:
- i. WSIB clearance certificate
  - ii. Proof of insurance coverage
  - iii. Progress billing breakdown/Schedule of values
  - iv. HST number
  - v. A completed Registration of Constructors and Employers Engaged in Construction form
  - vi. Safety policy
  - vii. Name and contact information for the individual responsible for accounts receivable
  - viii. Statutory declaration

Trusting the above is in order.

Per: Anthony Pignetti \_\_\_\_\_  
Title: Director

**Acknowledgement and Acceptance:**

\_\_\_\_\_ acknowledges receipt of the subject work order and any related enclosures or documents incorporated by reference.

\_\_\_\_\_ accepts the subject work order and all related enclosures and documents incorporated by reference and agrees to enter the Contract with the Owner prior to the commencement of the Work.

Print Name \_\_\_\_\_ Title \_\_\_\_\_  
Signature \_\_\_\_\_ Date \_\_\_\_\_