



Zancor Oakville Ltd.
Warranty Services
Phone: (905) 738-7010
Fax: (905) 738-5948

Work Order

9-11
JAY

JAN 23

Closing Date: 28Nov23
Address: 2450 Old Bronte Road, Suite 340
Oakville, Ontario
Location: The Branch Condos - Phase: 1 - Lot: 340
Today's Date: 22Nov23
Contact(s): Deepak Kumar VERMA - Cell: (289) 242-9575 - (theoakville@yahoo.com)
Email: theoakville@yahoo.com

Company: New Image Kitchens
Attention:
Telephone: (416) 739-0007
Fax: (416) 739-7031

Please Complete the following items:

DAI	Type	Issue		Appt. Date/Time	Notes
167808	PDI	KITCHEN- CABINETS~ADJUST CABINETS ABOVE OTR UNEVEN			
167809	PDI	KITCHEN- CABINETS~CHIP ON UPPER RIGHT CABINET - LEFT OF SINK			Replace ② opening: * See layout
167810	PDI	KITCHEN- CABINETS~ADJUST FRIDGE/FREEZER PANEL. - UNEVEN			Appliance Tech
167811	PDI	KITCHEN- CABINETS ~DISHWASHER PANEL TO BE INSTALLED			Appliance Tech No Panel missing order Instll handle if Zancor want
167812	PDI	KITCHEN- CABINETS~CHIP ON FRIDGE GABLE			
167813	PDI	KITCHEN- CABINETS~CABINET ABOVE FRIDGE TO			* →

ALL DONE

BE INSTALLED

Date Completed: _____

Homeowner Signature: N/A

The Homeowner acknowledges and accepts all work has been completed in a workman like manner.

Date Completed: Jan 23/24

Trade &/or Service Tech.

Signature: [Signature]

Print Name: J

Please schedule your Service Department to complete work on the above Lot. Should no appointment time or date appear (below) on this form, it is your responsibility to arrange and adhere to the appointment you have scheduled. Your service representative must have this form signed by homeowner on completion. Please fax the signed form to our office (905) 833-4367.

Failure to comply with this request within 10 business days will give Zancor Homes (and it's group of companies) the right to carry out any and all repairs. All costs incurred will be applied to the Company listed above.

* Door Here is too big? ^H ^W Box Cut down in height
- Need 43.8 x 59.6 (L) opening

Hinge plates
From top

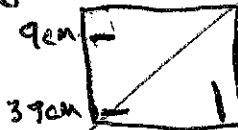

- 2 x Handles

- Door panel ^H ^W 75.7 x 59.5